

To Gainesville



Ray Roberts PHL Unit #501 41,303 acres



Property owned by U.S. Army Corps of Engineers

Cooke County
Grayson County

Denton County

Valley View

Burns City

Mountain Springs

204

250

248

256



Sanger

To Denton

2071

228

230

230

922

922

3442

251

3442

3442

3442

3442

3442

3442

3442

3442

372

372

372

372

372

372

372

372

372

372

226

230

286

265

215

215

2132

2132

2132

2132

2132

2132

2132

2132

232

286

215

215

215

215

215

215

215

215

215

215

215



Northshore Ln.

Cheaney

Tower

Oak Hill Rd.

Morrow Rd.

Blackjack Rd.

Bloomfield Rd.

Wolf Creek Rd.

Reason's Jones Rd.

Jacobs Oil Field

State Park Johnson Branch

Cooke County
Denton County

Tyson

Arkansas Hill

Fairview Cir.

State Park Jordan

State Park Isle du Bois

Pond Creek Ramp

Sanger Access Ramp

Ray Robert's Marina

Lake Ray Roberts

Gasco Rd.

Merrell Rd.

St. John Rd.

McRenolds Rd.

1190

455

Union Hill Rd.

455

2164

455

2153

455

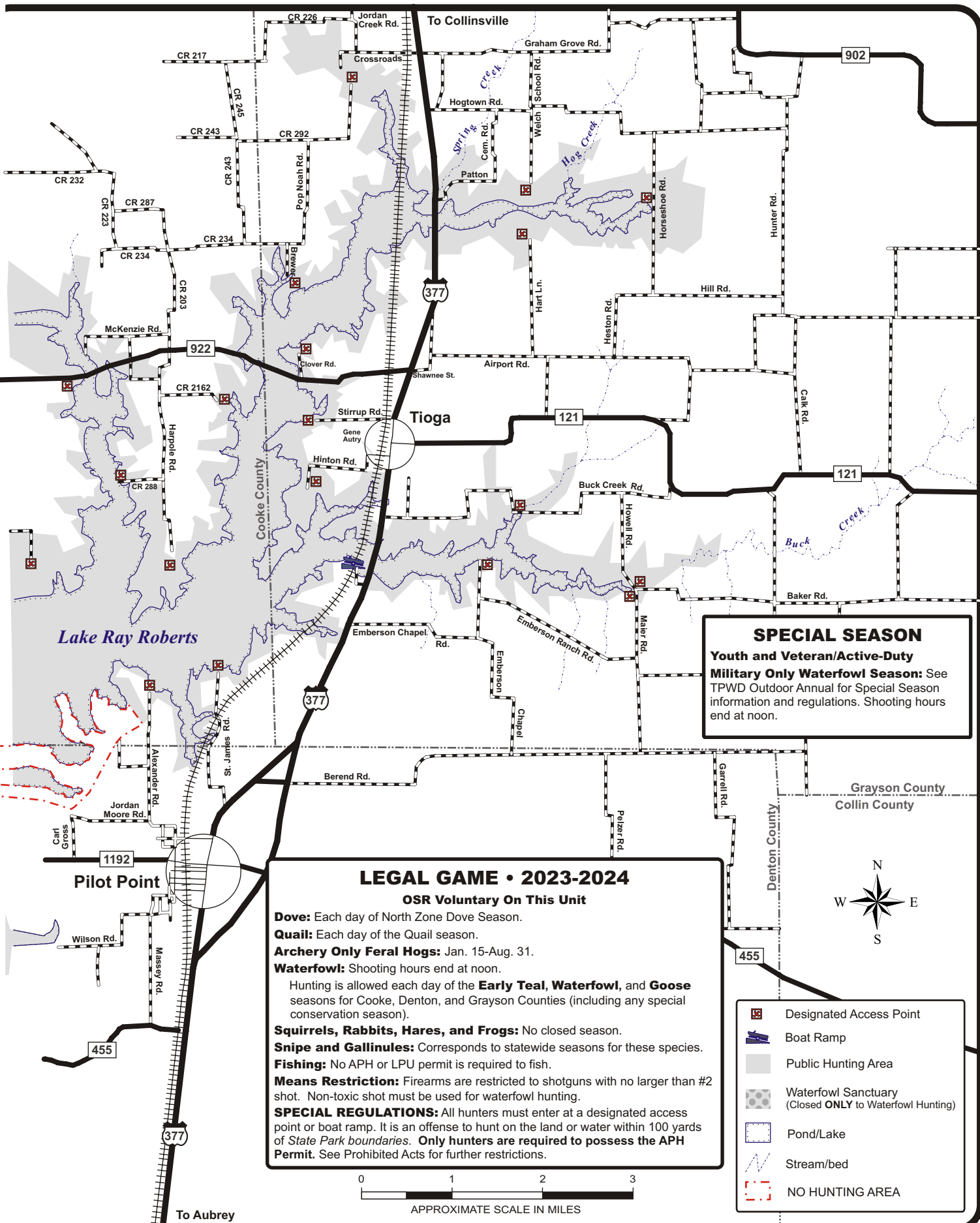

SPECIAL SEASON
Youth and Veteran/Active-Duty Military Only Waterfowl Season: See TPWD Outdoor Annual for Special Season information and regulations. Shooting hours end at noon.

LEGAL GAME • 2023-2024
OSR Voluntary On This Unit

Dove: Each day of North Zone Dove Season.
Quail: Each day of the Quail season.
Archery Only Feral Hogs: Jan. 15-Aug. 31.
Waterfowl: Shooting hours end at noon.
 Hunting is allowed each day of the **Early Teal, Waterfowl, and Goose** seasons for Cooke, Denton, and Grayson Counties (including any special conservation season).
Squirrels, Rabbits, Hares, and Frogs: No closed season.
Snipe and Gallinules: Corresponds to statewide seasons for these species.
Fishing: No APH or LPU permit is required to fish.
Means Restriction: Firearms are restricted to shotguns with no larger than #2 shot. Non-toxic shot must be used for waterfowl hunting.
SPECIAL REGULATIONS: All hunters must enter at a designated access point or boat ramp. It is an offense to hunt on the land or water within 100 yards of *State Park* boundaries. **Only hunters are required to possess the APH Permit.** See Prohibited Acts for further restrictions.

- Designated Access Point
- Boat Ramp
- Public Hunting Area
- Waterfowl Sanctuary (Closed **ONLY** to Waterfowl Hunting)
- Pond/Lake
- Stream/bed
- NO HUNTING AREA



To Aubrey