

# VOIDING TRIAL PROTOCOL

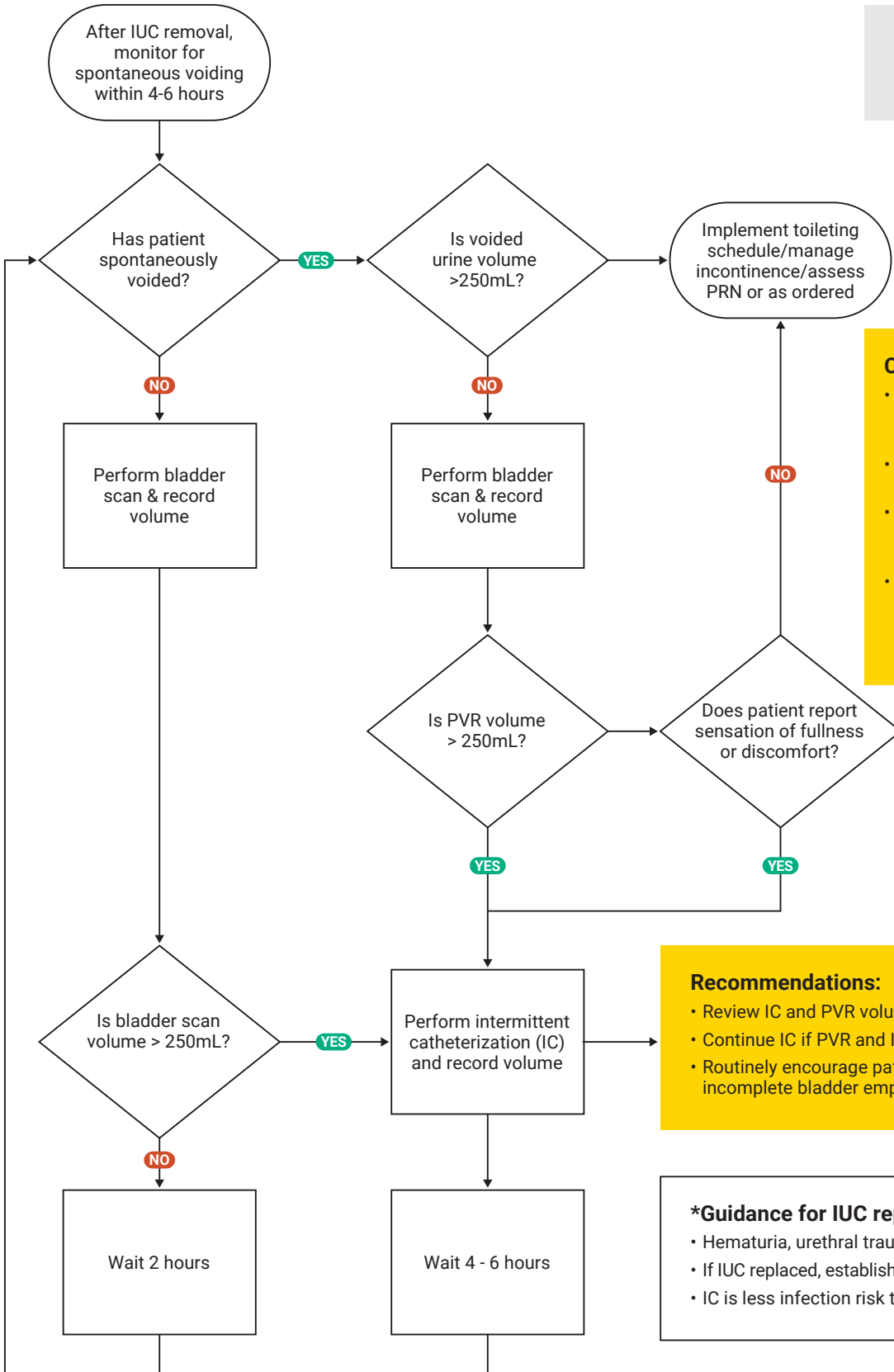

**ICU:** Indwelling Urethral Catheter  
**IC:** Intermittent Catheterization  
**PVR:** Post Void Residual



**Considerations:**

- Bladder scans should not be performed on open skin or wounds in the suprapubic area.
- Bladder scan should be performed by trained staff
- Other identified special populations should follow specific bladder scanning orders
- Spinal cord injury patients: refer to Physical Medicine and Rehabilitation (PMR) consult recommendations

**Recommendations:**

- Review IC and PVR volumes on daily rounds/huddles
- Continue IC if PVR and IC volumes decreasing over time
- Routinely encourage patient to void if experiencing incomplete bladder emptying

**\*Guidance for IUC replacement:**

- Hematuria, urethral trauma, or per Urology consultation
- If IUC replaced, establish a date and plan for next voiding trial
- IC is less infection risk than replacement of IUCIUC: