

Lender's Guide
SBA 504 LOAN PROGRAM
(Updated 6/01/2021)



Prepared by:

Capital Matrix, Inc.

(208) 383-3473

(800) 568-9363

FAX (208) 383-9404

E-mail: sba504@capitalmatrix.org

www.capitalmatrix.org

TABLE OF CONTENTS

Overview of 504 Program	3
Benefits of SBA 504 Loan.....	4
Features of SBA 504 Loan	
Use of Loan Proceeds	5
Refinance with Expansion.....	6
Refinance without Expansion	7
Project Size	8
Maximum Loan Amount.....	9
Down Payment Requirement.....	9
Personal Guaranties	10
Terms	10
Interest Rate.....	10
Fees.....	10
Appraisal & Environmental Requirements.....	11
Eligibility	
Size Standard.....	12
Occupancy Requirement	12
Ownership of Project Assets.....	12
Job Creation Requirements	13
Application	14
Closing and Funding	15
Servicing.....	17
Appendix A (Sample Bank Commitment Letter)	18
Appendix B (Checklist for Construction Related Costs)	19
Appendix C (Environmental Information)	20-26
Questions	27

OVERVIEW OF SBA 504 PROGRAM

Congress established the SBA 504 loan program in order to promote the growth of small businesses by expanding their access to favorable long-term **fixed asset financing**. Borrowers and lenders can access 504 financing through a certified development company that is certified and regulated by the Small Business Administration to make 504 loans.

Capital Matrix, Inc., a certified development company, serves Idaho, Montana, Southeastern Oregon (counties of Harney and Malheur), and Eastern Washington (counties of Asotin, Spokane, Pend Oreille, and Whitman). Capital Matrix, Inc. has been providing 504 loans to borrowers since 1984 and has funded over 1,200 loans totaling over \$400 million.

Capital Matrix' goal is to provide **quality, timely** loan processing for you and your customer. The responsibilities of Capital Matrix include:

- Providing information about the 504 program to lenders and prospective borrowers;
- Assessing eligibility of borrowers and projects;
- Completing all SBA application forms;
- Underwriting, processing, closing, and servicing 504 loans.

504 financing can provide up to 90% financing to existing businesses with a successful track record. More equity will be required for start-ups, businesses with irregular profitability, lack of historical debt capacity, special purpose facilities, etc. Financing for a 504 loan comes from three different sources: a lender, Capital Matrix, and the borrower. The percentage of the funding is typically as follows:

- 50% - from the lender through a conventional real estate loan
- 40% - from Capital Matrix through the issuance of debentures*
- 10% - from the borrower

* The debentures, which are guaranteed by the SBA, are pooled nationally and sold monthly. The debentures bear the going market rate, which usually results in more favorable interest rates to the business.

BENEFITS OF SBA 504 LOANS

Benefits to Lender

- With a 50% loan-to-value ratio, the lender is able to reduce the risk of lending to small businesses.
- Through participation in 504 financing, the lender is able to demonstrate CRA compliance and involvement in community lending and development.
- There are no fee or interest rate restrictions on the lender's portion of the 504 loan.
- Lenders faced with loan limit restrictions can spread capital among more small business borrowers.
- Because of their high quality (low loan to value), 504 loans can be sold in the secondary market. (Contact Capital Matrix for more information on accessing secondary market.)
- Since the 504 loan package is prepared by Capital Matrix, the lender saves on time and labor costs.
- Lenders build stronger banking relationships by providing their customers the benefits of 504 loans.

Benefits to Borrower

- The 504 program provides below-market, long-term, fixed-rate funds which enhance the cash flow and profitability of small businesses.
- The lower down payment requirement enables small businesses to conserve valuable working capital for future growth.
- Increase return on equity/investment.
- Fully amortized loans (no balloon payment) with terms of 10, 20 or 25 years.

Benefits to Community

- 504 loans permit viable businesses to expand at an accelerated rate, thereby creating jobs, generating taxes, and stimulating the overall economy.

FEATURES OF SBA 504 LOANS

Financing on a Typical \$1,000,000 Project

<u>Entity</u>	<u>Loan Amount</u>	<u>% of Project</u>	<u>Security</u>
Lender	\$ 500,000	50%	1 st DOT
Capital Matrix	\$ 400,000 + fees	40%	2 nd DOT
Business	\$ 100,000	10%	
Total	\$1,000,000	100%	

Use of Loan Proceeds

The 504 program provides loans to businesses for fixed-asset acquisition or expansion including the following:

- Purchase land and construct new buildings.
- Purchase an existing building and make necessary renovations.
- Acquire and install machinery/equipment.
- Construct or remodel buildings on leased land (where the lease is as long as the term of the 504 loan).
- Other costs associated with a project are also eligible for financing, e.g., architects and engineering fees, appraisals, environmental reports, interim interest, interim loan fees, title insurance, and impact fees.
- Refinance of existing debt with Expansion (details on page 6)
- Refinance of existing Debt without expansion (details on page 7-8)

Costs incurred directly attributable towards a project are generally eligible project costs.

SBA 504 loans are for permanent financing. The lender must provide interim financing of up to 90% of the project costs to cover the cost of construction, the purchase of a building, and/or the purchase of equipment. Upon completion of the project and funding of the debenture, the SBA 504 loan proceeds are applied to the interim loan, reducing the lender's loan-to-value to 50%.

Refinance of existing debt with Expansion

The project must involve the EXPANSION of a small business:

“Expansion” is broadly defined to include any project that involves the acquisition, construction or improvement of land, building or equipment for use by the small business.

New project (*expansion*) can include:

- Purchase of land or land & building
- Construction/remodeling
- Purchase/install equipment or fixtures
- Professional fees
- Other expenses

Existing debt cannot exceed 50% of the new project (expansion or cost)

Example:

Renovations	\$ 950,000
Professional fees	\$ 50,000
Total Cost of Expansion	\$1,000,000
<i>Refinanced Debt</i>	<i>\$ 500,000 (does not exceed 50% of expansion)</i>
Total Project	\$1,500,000

All the following debt refinancing requirements must be met:

1. Existing debt used for 504 eligible assets (85% or more)
2. Existing debt incurred for the benefit of the small business
3. Existing debt collateralized by the fixed assets
4. Refinancing will provide a substantial benefit to borrower (better terms or rates, including prepayment penalties, financing fees and other financing costs)
5. Borrower needs to be current on all payments of proposed refinanced debt for at least 1 year

Using existing equity as required injection:

For example, \$1,000,000 is needed in new financing for an addition to a facility and there is an existing \$500,000 mortgage. The required 10% injection will come from equity in existing land and building. The project cost is increased by 10% for the required injection or to \$1,666,666. An appraisal will be required to verify equity of \$166,666.

If the refinanced portion of the project does not meet the eligibility requirements (exceeds 50% of expansion cost), the lender may still consolidate an existing mortgage on the project real estate with new debt related to construction or remodeling of a building. In such cases, part of the existing debt will be added to the lender's loan but is not considered part of the 504 project.

Example:

\$1,000,000 in new financing for an addition to a facility and existing mortgage is \$600,000 (only \$500,000 of existing debt is eligible as 504 eligible cost)

			Including remaining debt
Lender Loan	\$ 833,334	(50% of 504 project)	\$ 933,334 (+remaining debt)
Capital Matrix	\$ 666,666	(40% of 504 project)	\$ 666,666
Borrower	<u>\$ 166,666**</u>	(10% injection from equity)	<u>\$ 166,666**</u>
	\$1,666,666	Total Financing	\$1,766,666

(**assumes borrower has equity in land & bldg. of at least the 10% required down payment)

Refinance of Existing Debt without expansion

Refinance of existing debt without expansion will be in effect only in any fiscal year in which the subsidy cost is zero. Refinance projects will be limited to 50% of approved CDC (Capital Matrix) loans during the previous fiscal year.

All the following debt refinancing requirements must be met:

1. Borrower has to be in operation for at least two years from the date of application
2. Borrower has to meet all 504 loan program requirements
3. Borrower must satisfy the job creation and job retention requirements
4. Refinance under the 504 program must include Qualified Debt
5. Refinance project may include a combination of two or more loans
6. Refinance project may include eligible business operating expenses

Qualified Debt

1. Substantially all (85% or more) of the proceeds were used to acquire 504 eligible assets
2. Debt incurred no less than 2 years prior to the application date
3. Must be current on all payments due for not less than one year
4. Refinance of the existing debt has to benefit the small business
5. Not subject to guarantee by a Federal Agency
6. Not a Third Party Loan which is part of an existing 504 loan

Eligible Operating Expenses

1. Business expenses including salaries, rent, utilities, inventory, or other obligations of the business that were incurred but not paid prior to the loan application or that will become due for payment within 18 months after the date of the application.
2. Business operating expenses are limited to 20% of the value of the fixed asset securing the qualified debt.

Refinance of qualified debt secured by eligible 504 fixed assets can be financed up to 90% of appraised value (85% of appraised value for special use projects).

If the project will include eligible business operating expenses, financing is limited to 85% of the appraised value.

Example:

Refinance \$300K existing qualified debt plus \$160K for business operating expenses. Property is appraised at \$800K.

Appraised Value = Project	\$800K
Qualified debt	\$300K
Bus. Expenses	\$160K (20% of appraised value)
Total Financing	\$460K (57.5% LTV)
Third Party Loan	\$230K (28.8% of project or 50% total financing needed)
SBA 504 Loan	\$230K (28.8% of project or 50% total financing needed)
Borrower Equity	\$340K (42.5% of project)

Project Size

Minimum project size is \$100,000; there is no upper limit on project size.

Maximum Loan Amount (Gross Debenture)

Capital Matrix' portion of the 504 financing is limited to 40% of total eligible project costs or the maximum debenture, whichever is less.

Maximum Debenture cannot exceed:

1. \$5,000,000 for regular 504 loans and borrowers (this is the max cumulative SBA eligibility per borrower, incl. all affiliate businesses, not a per loan limit).
2. \$5,500,000 ** for a manufacturing company or businesses who can provide a reduction in energy consumption by at least 10%.
3. \$5,500,000 ** if project generates 15% of the energy used by renewable energy or renewable fuels, such as biodiesel or ethanol production.

** On a \$5,500,000 debenture the maximum loan amount applies to each PROJECT, rather than per borrower (the max accumulate SBA eligibility per borrower is \$16,500,000).

Please note, as SBA loan fees are included in the debenture, the net loan proceeds of a \$5,000,000 debenture is \$4,867,500; the net proceeds of a \$5,500,000 debenture is \$5,354,250.

Down Payment Requirement

If the borrower is an established business, the typical down payment requirement is 10%. When financing is requested by a business that has been in operation less than 2 years or for the purpose of purchasing or constructing a special purpose facility, an additional five percent (5%) down payment is required, and the Capital Matrix financing would be reduced to 35% of project costs. Lender financing has to be at 50%.

If the business is less than two years old and the project is special purpose, a 20% down payment would be required, and Capital Matrix financing would be reduced to 30%.

In some circumstances, the down payment/equity can be in the form of subordinated debt or equity in the real estate to be improved/expanded. To determine value of equity, real estate owned two years or more will be valued at current market value as determined by an appraisal; real estate owned less than two years will be valued at cost.

SBA allows for seller carry back as part of the required down payment. An appraisal is required with the application. Seller carry back has to mirror the terms of the SBA 504 loan if secured with 3rd lien on the project property.

Personal Guaranties

Owners of 20% or more of the small business or the eligible passive company (real estate holding company or other entity which is to own project assets) are required to guarantee the loan. SBA may require owners with less than 20% ownership to guarantee to strengthen the project.

Term of the Loan

The Capital Matrix portion of the financing is funded through an SBA-guaranteed debenture sold for a term of either 10, 20 or 25 years. Equipment financed through a separate SBA loan must have at least a 10-year economic life.

The lender must provide a minimum 10-year maturity when there is a 20 or 25 year 504 loan; any amortization of 10 years or longer is acceptable. The interest rate may be adjusted periodically. When the SBA provides a 10-year loan, the lender must provide a minimum term of 7-years.

Interest Rate

Capital Matrix' portion of the financing is a fully amortized, fixed-rate loan. The rate is established when the project has been completed, the SBA loan has been closed, and the debenture sold. (Visit us at www.capitalmatrix.org for current rate information).

The lender independently negotiates the rate and fees on its portion of the financing.

Capital Matrix quotes an effective interest rate each month, which includes servicing fees of approx. 1.0%.

Fees

One-time loan fees on a 504 loan are approximately 2.65% of the financing provided by Capital Matrix (i.e., up to 40% of the project cost). These fees are financed in the SBA loan.

The lender may charge fees on its portion of the financing. The SBA charges the lender a one-time fee of 0.5% of their permanent loan amount. This fee is due at the time the SBA loan is closed.

SBA regulations require that an attorney reviews and certifies Capital Matrix' closing documents. The typical charge for this legal review is between \$750 and \$980. This expense is passed on to the borrower. These fees can be financed as part of the closing costs.

Prior to submitting an application to the SBA, Capital Matrix requires a deposit of up to \$2,500 from the borrower. If the SBA declines the application the deposit will be refunded. If the application is approved, the deposit will be credited towards the SBA loan closing cost. If the application is withdrawn after SBA approval, the deposit will not be refunded.

Appraisal & Environmental Requirements

SBA requires appraisals and environmental assessments on real property financed with SBA 504 loan proceeds.

SBA requires an appraisal based on ***total project cost*** as follows:

- Under \$500M Tax Assessment, bank internal, or realtor valuation
- \$500M & Above Appraisal Required

Appraisals must address the SBA as an intended user and include 2 approaches. The appraisal must always have the sales approach method of valuation. Reports may be either self-contained or summary format. SBA does not accept restricted reports.

SBA's environmental requirement will be based on the size of the SBA loan, an acceptable questionnaire and the NAICS code of current or past occupants of the property. The SBA requires that the environmental questionnaire provided includes the current and past uses of the subject property and adjacent properties. See Exhibit C for a flow chart of environmental requirements, NAICS list of environmentally sensitive industries, and environmental questionnaire.

ELIGIBILITY CONSIDERATIONS

Size of Businesses That May Be Assisted

In order to meet size eligibility requirements of the 504 program, the small business (and its affiliates) must be a for-profit firm with a tangible net worth of less than \$15,000,000 and an average net profit after taxes of less than \$5,000,000 for the preceding two years. If a business exceeds either of these two standards, it may still qualify based on SBA's industry-specific size standards (7A size standards).

Occupancy Requirements

The business may sublease a portion of the building being financed. However, the business must be able to support the entire debt service requirement without relying on rental income. The specific occupancy requirements are as follows:

- **Purchase of an existing building** - The business must occupy at least 51%. It may sublease up to 49% of the building.
- **Construction a new building** - The business must immediately occupy at least 60%. It may sublease up to 40% of the building but must intend to occupy some of the additional space within three years and occupy at least 80% of the space in 10 years. The remaining 20% may be subleased permanently.

Ownership of Project Assets

The SBA allows the ownership of the project assets to differ from ownership of the operating company. The assets may be owned by an "*eligible passive company*" and leased back to the operating company. An "*eligible passive company*" may be any legal organizational structure (i.e. individual, corporation, partnership, Limited Liability Corporation, proprietorship, trust, etc.). The term of the lease must be at least as long as the term of the 504 loan.

The operating company as well as individuals owning 20% or more of the "eligible passive company" or the operating company are required to guaranty the loan.

504 Job Creation Requirements and Exceptions

Because the 504 is a loan program designed to help small businesses expand and to promote economic development, the SBA requires that projects financed by the program result in the creation or retention of jobs. One job must be saved or created, within two years of project completion, for each \$75,000 in financing provided by the SBA. For manufacturers the requirement is one job saved or created for each \$120,000 in financing provided by the SBA.

The job creation requirement can be waived under certain circumstances. Please contact Capital Matrix for details.

WHAT IS NEEDED FOR A 504 APPLICATION

- ___ Tax returns & financial statements for past two fiscal years on the business;
- ___ Current financial statement on the business (less than 90 days old) with details of any existing debt and matching A/R and A/P aging;
- ___ Tax returns (past two years) and current financial statements of other businesses owned (50% or more) or controlled by the small business owner(s);
- ___ Projected profit & loss statement for two (2) years with assumptions (on start-ups or businesses which do not demonstrate ability to service proposed debt from historical earnings);
- ___ Current personal financial statements (less than 60 days old) and last year's tax return of owners of 20% or more of the business;
- ___ Purchase and Sale Agreement for land or building acquisition;
- ___ Cost estimates or bids from contractors & suppliers of equipment, fixtures, etc.;
- ___ Itemization of all known and anticipated project costs;
- ___ Overview of the business, its operations, and management.

At the time the application is submitted to the SBA, these additional items will be needed:

- ___ A copy of the lender's interim and permanent loan commitment letter (see Sample Letter Appendix A);
- ___ Good faith deposit up to \$2,500.00
- ___ Corporate Documents (By-laws and Operating Agreements)
- ___ Appraisal
- ___ Environmental report

Capital Matrix underwrites the application. If found to meet Capital Matrix and SBA credit and eligibility criteria, the application will be packaged and submitted to the SBA for approval. SBA approval generally takes from 5 to 10 working days. Upon approval, the SBA will issue an Authorization and Guaranty Debenture documents which details the terms of their approval. This document will be provided to the borrower and lender for review.

LOAN CLOSING AND FUNDING

After the SBA loan is approved (for purchase of real estate) or approximately 30-45 days before completion of construction, Capital Matrix will contact both the lender and the borrower to begin collecting information needed for closing the 504 loan.

Information typically needed from the borrower (as applicable) includes:

- List of final project costs (construction);
- List of equipment purchased with serial numbers of major items;
- Evidence of down payment (canceled checks and invoices);
- Copy of settlement sheet from title company (for purchase)
- Copy of insurance policy for liability and hazard coverage;
- Copy of insurance policy of life insurance policy and original acknowledged collateral assignment;
- Certificate of occupancy (construction);
- Certificate of completion from general contractor (construction);
- Updated financial statement of the operating company (less than 90 days old);
- Lease agreement between operating company and the borrower;

Information typically needed from the lender

- Copy of the interim note, term note, modifications and recorded deeds of trust;
- A letter which includes various assurances and certifications described in the Authorization and Debenture Guaranty (third party lender agreement and interim certification);
- Disbursement of construction loan (cancelled checks and invoices)
- Wire Instructions
- Bank participation fee of .5% on Term Loan amount
- Copy of title policy

Once this and other relevant information has been provided, Capital Matrix will coordinate with the borrower and lender to close the 504 loan. The lender's construction loan or interim loan would then be paid from the proceeds of the lender's term loan and the 504 loan at the time the 504 loan is funded. However, the lender may choose to fund its term loan and reduce the interim loan prior to the 504 funding. The proceeds of the 504 loan would then pay the balance of the interim financing.

Funding of the 504 Loan

After the SBA loan is closed, the closing documents must be reviewed by Capital Matrix' attorney and then submitted to the SBA for funding. The SBA reviews the documents and the opinion of the attorney before approving the loan to be included in the next available debenture sale.

The SBA issues a schedule of monthly deadlines for submission of closed loans to meet specific funding dates. Contact Capital Matrix for information about debenture funding dates.

AFTER THE LOAN IS FUNDED

Loan Servicing

Capital Matrix is responsible for servicing SBA 504 loans after funding.

Annual financial statements will be requested from all 504 borrowers as per the terms of the loan approval. The financial statements will be reviewed, and if appropriate, Capital Matrix will contact the lender to review the financial performance of the borrower.

All requests for changes in the loan, e.g., subordinations, collateral release/substitution, payment deferrals, etc. must be directed to Capital Matrix. Capital Matrix will gather and evaluate relevant information and make recommendations to SBA's Fresno servicing office for action.

504 Loan Assumption

SBA 504 loans may be assumed with the SBA's approval. Call Capital Matrix loan officers or servicing specialists for more details.

Prepayment Penalty

There is a prepayment penalty on a 504 loan. For a 10 year SBA loan, there is a prepayment is for the first 5 years. For a 20 and a 25 year SBA loan, there is a prepayment penalty for the first 10 years. This prepayment penalty is a *declining percentage* of the debenture interest rate times the principal balance at the time of prepayment.

No extra payments or partial prepayments can be made during the term of the loan.

APPENDIX A

Sample Bank Letter of Commitment SBA 504 program

Date

Name of CDC contact
Title of CDC contact
Name of CDC
Address of CDC
City, State Zip Code

RE: Name
Address, City, State

Dear ***[name of CDC contact]:***

[Insert Name of Lender] has reviewed the borrower's application for a \$ ***[insert total project amount]*** loan for full project financing for the ***[insert project components such as purchase, improvements, construction]*** of the ***[real estate and/or equipment]*** located at ***[insert address, city, state]***. This Bank is not in a position to meet the borrower's request for full project financing at this time as ***[insert reason, such as, "the loan maturity exceeds our credit policy"]***. To the best of our knowledge, financing of the total project cost is not available at interest rates and terms prevalent in our community.

[Insert Name of Lender], however, is willing to participate with ***[insert name of CDC]*** in the SBA 504 loan program to benefit ***[Insert Name of applicant]***. In this connection, the Bank's \$***[insert amount of TPL loan]*** ***[insert % of Project Cost]*** would have an interest rate of ***[insert complete interest rate, not just the initial rate]***. The note will be for a term of ***[insert term]*** to be amortized over ***[insert amortization period]***.

The project is located at ***[physical address of project property]***. The bank commitment is contingent upon the collateral and guarantors listed below:

List third party lender collateral requirements
List guarantors for third party lender loan

In addition, ***[Insert Name of Lender]***, is willing to provide an interim loan in the amount of \$***[insert amount of interim loan]*** ***[insert % of the Project Cost]*** to be repaid from the proceeds of the debenture sale. This interim loan is to be secured by a ***[insert lien position]*** on the subject real estate. In addition, the SBA approval of this loan is conditioned upon the receipt by SBA from Bank of a one-time participation fee equal to one-half of one percent of the principal amount of the Bank loan attributable to the 504 project that is senior to SBA. ***[Optional: This is conditioned on the final Bank approval as well as the approval by the Small Business Administration.]***

Sincerely,

Name of Lending Official

APPENDIX B

Checklist For Construction Related Costs

The following cost categories include items which may not be included in a construction cost breakdown. A review of the items on this checklist will help ensure that both hard and soft costs are included for an accurate cost breakdown for your construction projects. The list is not intended to be all inclusive but rather to include items that may not be part of a standard construction contract but still necessary for completion of the project. The list is as follows:

-Land Cost	\$ _____
-Construction Estimate	\$ _____
-Plans & Specs	\$ _____
-Architect and Engineering Fees	\$ _____
-Survey	\$ _____
-Building Permits	\$ _____
-Impact Fees	\$ _____
-Water Meter and Sewer Hookups	\$ _____
-Idaho Power Fees	\$ _____
-Material Testing Fees	\$ _____
-Site Preparation	\$ _____
-Landscaping	\$ _____
-Equipment/Fixtures & Installation	\$ _____
-Interest on Construction Loan	\$ _____
-Title Insurance/Escrow Fees	\$ _____
-Legal	\$ _____
-Loan Fees	\$ _____
-Appraisal/Appraisal Recertification	\$ _____
-Environmental Report & Costs	\$ _____
-Contingency (5-10% of const. est.)	\$ _____
-Bonding	\$ _____
-Irrigation	\$ _____
TOTAL	\$ _____

STEPS OF ENVIRONMENTAL INVESTIGATION

According to SOP 50 10 5(J) Effective Date: January 1, 2018

Lender Determines NAICS Code For Properties' Current And Known Prior Uses

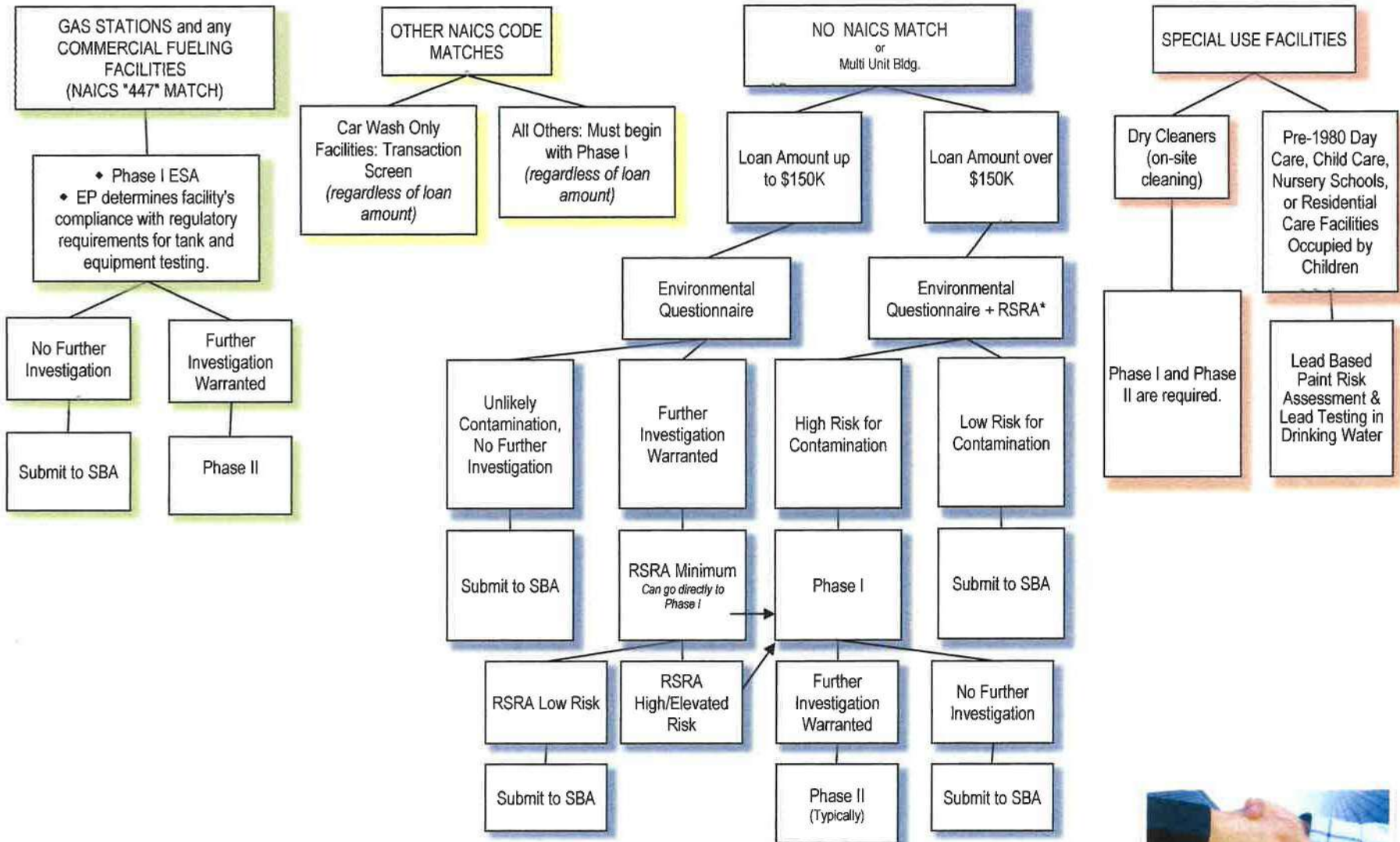

*RSRA "Records Search with Risk Assessment": The full RSRA definition is included on the NAICS page on the opposite side.

An RSRA may be considered if it was completed up to one year prior to submission.

Environmental Questionnaire: If the current owner or operator of the Property will not sign the EQ it cannot be used and lender must then at a minimum, obtain a Transaction Screen.



PARTNER
Engineering and Science, Inc.

(800) 419-4923

SBAExperts@PARTNEResi.com

Environmental Questionnaire

SBA Loan
Number: _____

Applicant Name: _____

Date of Site Visit: _____

Name/Title of Person Doing Site Visit: _____

Site Name or Business Name: _____

Site Street Address: _____

City, State, Postal Code: _____

County: _____

Site Contact Name: _____

Site Contact Business Title: _____

Site Contact Telephone Number: _____

Is Site Contact the Owner or Occupant: _____

If neither, Relationship to Site: _____

Length of Time Associated with Site: _____

Known Past & Present Uses of Property: _____

Adjoining Properties Known Past & Present Uses

List Name, Address of the Business, and its Current Use Followed by its Past Uses

↑ North Property: _____
Toxic Chemicals/Petroleum Products Evident? Yes No *Past Uses:* _____

↗ Northeast Property: _____
Toxic Chemicals/Petroleum Products Evident? Yes No *Past Uses:* _____

→ East Property: _____
Toxic Chemicals/Petroleum Products Evident? Yes No *Past Uses:* _____

↘ Southeast Property: _____
Toxic Chemicals/Petroleum Products Evident? Yes No *Past Uses:* _____

↓ South Property: _____
Toxic Chemicals/Petroleum Products Evident? Yes No *Past Uses:* _____

↙ Southwest Property: _____
Toxic Chemicals/Petroleum Products Evident? Yes No *Past Uses:* _____

← West Property: _____
Toxic Chemicals/Petroleum Products Evident? Yes No *Past Uses:* _____

↖ Northwest Property: _____
Toxic Chemicals/Petroleum Products Evident? Yes No *Past Uses:* _____

Question	Owner/Operator	Observed During Site Visit
1. Do any of the past and/or present uses involve environmentally sensitive industries? (See Page 1 for Past and Present uses of Property and Adjoining Properties; Refer to the NAICS codes on Page 7 to see if they qualify as an Environmentally Sensitive Industry.)		
Of the <i>Property</i> :	<input type="checkbox"/> Yes <input type="checkbox"/> No <input type="checkbox"/> Unknown	<input type="checkbox"/> Yes <input type="checkbox"/> No <input type="checkbox"/> Unknown
If yes, please list the past/present use(s) and its NAICS code(s) that qualified as environmentally sensitive:		
Of the <i>Adjoining Properties</i> :	<input type="checkbox"/> Yes <input type="checkbox"/> No <input type="checkbox"/> Unknown	<input type="checkbox"/> Yes <input type="checkbox"/> No <input type="checkbox"/> Unknown
If yes, please list the past/present use(s) and its NAICS code(s) that qualified as environmentally sensitive:		
2. Have Hazardous Substances been used or identified in the past or present?		
At the <i>Property</i> :	<input type="checkbox"/> Yes <input type="checkbox"/> No <input type="checkbox"/> Unknown	<input type="checkbox"/> Yes <input type="checkbox"/> No <input type="checkbox"/> Unknown
If yes, please explain:		
At the <i>Adjoining Properties</i> :	<input type="checkbox"/> Yes <input type="checkbox"/> No <input type="checkbox"/> Unknown	<input type="checkbox"/> Yes <input type="checkbox"/> No <input type="checkbox"/> Unknown
If yes, please explain:		
3. Is there storage, generation, treatment, emission, or disposal of Hazardous Substances?		
At the <i>Property</i> :	<input type="checkbox"/> Yes <input type="checkbox"/> No <input type="checkbox"/> Unknown	<input type="checkbox"/> Yes <input type="checkbox"/> No <input type="checkbox"/> Unknown
If yes, please explain:		
At the <i>Adjoining Properties</i> :	<input type="checkbox"/> Yes <input type="checkbox"/> No <input type="checkbox"/> Unknown	<input type="checkbox"/> Yes <input type="checkbox"/> No <input type="checkbox"/> Unknown
If yes, please explain:		
4. Do the owners or business operators possess permits to use, store, generate, dispose, treat, emit, or dispose of Hazardous Substances?		
Of the <i>Property</i> :	<input type="checkbox"/> Yes <input type="checkbox"/> No <input type="checkbox"/> Unknown	<input type="checkbox"/> Yes <input type="checkbox"/> No <input type="checkbox"/> Unknown
If yes, please explain:		
Of the <i>Adjoining Properties</i> :	<input type="checkbox"/> Yes <input type="checkbox"/> No <input type="checkbox"/> Unknown	<input type="checkbox"/> Yes <input type="checkbox"/> No <input type="checkbox"/> Unknown
If yes, please explain:		

Question	Owner/Operator	Observed During Site Visit
5. Is there evidence of Contamination?		
At the <i>Property</i> :	<input type="checkbox"/> Yes <input type="checkbox"/> No <input type="checkbox"/> Unknown	<input type="checkbox"/> Yes <input type="checkbox"/> No <input type="checkbox"/> Unknown
If yes, please explain:		
At the <i>Adjoining Properties</i> :	<input type="checkbox"/> Yes <input type="checkbox"/> No <input type="checkbox"/> Unknown	<input type="checkbox"/> Yes <input type="checkbox"/> No <input type="checkbox"/> Unknown
If yes, please explain:		
6. Are there potential sources of Contamination¹?		
At the <i>Property</i> :	<input type="checkbox"/> Yes <input type="checkbox"/> No <input type="checkbox"/> Unknown	<input type="checkbox"/> Yes <input type="checkbox"/> No <input type="checkbox"/> Unknown
If yes, please explain:		
At the <i>Adjoining Properties</i> :	<input type="checkbox"/> Yes <input type="checkbox"/> No <input type="checkbox"/> Unknown	<input type="checkbox"/> Yes <input type="checkbox"/> No <input type="checkbox"/> Unknown
If yes, please explain:		
7. Does the borrower, seller, or Lender have any knowledge of any past evidence of Contamination or sources of Contamination?		
At the <i>Property</i> :	<input type="checkbox"/> Yes <input type="checkbox"/> No <input type="checkbox"/> Unknown	<input type="checkbox"/> Yes <input type="checkbox"/> No <input type="checkbox"/> Unknown
If yes, please explain:		
At the <i>Adjoining Properties</i> :	<input type="checkbox"/> Yes <input type="checkbox"/> No <input type="checkbox"/> Unknown	<input type="checkbox"/> Yes <input type="checkbox"/> No <input type="checkbox"/> Unknown
If yes, please explain:		

¹ Source of Contamination may include, but are not limited to, the following: (1) damaged or discarded automotive or industrial batteries; (2) pesticides, paints or other chemicals stored in individual containers greater than five gallons in volume or 50 gallons in the aggregate; (3) chemicals in industrial drums or sacks; (4) pits, ponds or lagoons for waste disposal or storage; (5) fill dirt from a contaminated or unknown source; (6) underground or aboveground storage tanks; (7) vent pipes, fill pipes or access ways indicated a fill pipe protruding from the ground; (8) flooring drains or walls within a facility that are stained by substances other than water and/or are emitting noxious odors; (9) clarifiers, pits or sumps; (10) dry wells.

Question	Owner/Operator	Observed During Site Visit
8. Does the borrower, seller, or Lender have any knowledge of any past, threatened, or pending lawsuits or administrative proceedings concerning a Release or threatened Release?		
At the <i>Property</i> :	<input type="checkbox"/> Yes <input type="checkbox"/> No <input type="checkbox"/> Unknown	<input type="checkbox"/> Yes <input type="checkbox"/> No <input type="checkbox"/> Unknown
If yes, please explain:		
At the <i>Adjoining Properties</i> :	<input type="checkbox"/> Yes <input type="checkbox"/> No <input type="checkbox"/> Unknown	<input type="checkbox"/> Yes <input type="checkbox"/> No <input type="checkbox"/> Unknown
If yes, please explain:		
9. Has any Governmental Entity taken any regulatory actions for environmental conditions?		
At the <i>Property</i> :	<input type="checkbox"/> Yes <input type="checkbox"/> No <input type="checkbox"/> Unknown	<input type="checkbox"/> Yes <input type="checkbox"/> No <input type="checkbox"/> Unknown
If yes, please explain:		
At the <i>Adjoining Properties</i> :	<input type="checkbox"/> Yes <input type="checkbox"/> No <input type="checkbox"/> Unknown	<input type="checkbox"/> Yes <input type="checkbox"/> No <input type="checkbox"/> Unknown
If yes, please explain:		
10. Have any environmental risk studies or assessments been previously performed? (attach copies)		
At the <i>Property</i> :	<input type="checkbox"/> Yes <input type="checkbox"/> No <input type="checkbox"/> Unknown	<input type="checkbox"/> Yes <input type="checkbox"/> No <input type="checkbox"/> Unknown
If yes, please identify the type of study (questionnaire, TSA, Phase I, Phase II, other), when it was performed, results of the study if known, and attach copies if available:		
11. Is there any presence of lead paint, asbestos, or Polychlorinated Biphenyls ("PCBs")?		
At the <i>Property</i> :	<input type="checkbox"/> Yes <input type="checkbox"/> No <input type="checkbox"/> Unknown	<input type="checkbox"/> Yes <input type="checkbox"/> No <input type="checkbox"/> Unknown
If yes, please explain:		

ACKNOWLEDGEMENT:

I acknowledge that I have read this questionnaire and have responded to the issues and questions to the best of my knowledge. I have prepared the answers to this questionnaire jointly with the bank and its representatives and I have made a full disclosure of my knowledge of suspected or actual environmental concerns regarding this property.

The undersigned owner(s) and/or operator(s) acknowledge(s) and agree(s) that intentionally falsifying or concealing any material fact with regard to the subject matter of this Environmental Questionnaire may, in addition to other penalties, result in prosecution under applicable law including 18 U.S.C. section 1001.

CURRENT OWNER/OPERATOR:

Signature	Printed Name
-----------	--------------

Title	Date
-------	------

LENDER:

Signature	Printed Name
-----------	--------------

Title	Date
-------	------

APPLICANT:

Signature	Printed Name
-----------	--------------

Title	Date
-------	------

Based on the site visit and answers and information provided in response to the questions above, further investigation (See SOP 50-10 6 at pages 215-217)

- ___ Is not warranted (answers and site visit revealed no evidence of contamination)
- ___ Is warranted (one or more yes answers, incomplete answers, and/or site visit findings indicate potential environmental issues may exist.)

Partner Engineering and Science is not responsible or liable for any delays, inaccuracies, errors or omissions arising out of use of this Environmental Questionnaire or with respect to the material contained within, including without limitation, any material related to the questionnaire. This Environmental Questionnaire and all materials contained on it are distributed and transmitted "as is" without warranties or guarantees of any kind, either express or implied. Partner Engineering and Science is not liable for any actual, special, indirect, incidental or consequential damages that may arise from the use of, or the inability to use this Environmental Questionnaire and or any materials contained in the Environmental Questionnaire or information provided Partner Engineering and Science or a third party.

DEFINITIONS

As defined in SOP 50 10 6, Effective Date: October 1, 2020 pages 537 – 542 (Appendix 4).

For purposes of this SOP, the following definitions apply. Terms that are not defined below but are defined in CERCLA, 13 CFR or 40 CFR shall have the meaning provided in CERCLA, 13 CFR, or 40 CFR.

“Adjoining Properties” means any real property or properties the border of which is (are) shared in part or in whole with that of the Property, or that would be shared in part or in whole with that of the Property but for a street, road, or other public thoroughfare separating the properties (See 40 CFR § 312.20).

“Contamination” means the presence of any Hazardous Substance at or affecting the Property, including any Hazardous Substances that have migrated to or from the Property, in such quantities or under such conditions as to render the Property or the operations conducted thereon subject to, or potentially subject to, a directive or order from a Governmental Entity.

“Environmental Questionnaire” means the questionnaire used by a Lender to determine the likelihood that Contamination may be present at Property offered to secure an SBA guaranteed loan. Environmental Questionnaires must be completed or reviewed by a Lender that has made at least one site visit to the Property and a good faith effort to conduct an interview with the current owner or operator of the Property. An Environmental Professional may, but is not required to, assist with the responses to the questionnaire. An Environmental Questionnaire may be considered if it was completed up to 1 year prior to submission. The current owner or operator of the Property must sign the Environmental Questionnaire. If the current owner or operator of the Property will not sign the Environmental Questionnaire it cannot be used and lender must then, at a minimum, obtain a Transaction Screen.

“Governmental Entity” means any federal, state, commonwealth, tribal or local government branch, authority, district, agency, court, tribunal, department, officer, official, board, commission or other instrumentality that exercises any form of jurisdiction or authority under any Environmental Law.

“Hazardous Substance” means and includes any substance, material, or waste regulated by CERCLA or any other Environmental Law, and specifically includes petroleum products.

“Lender” refers to banks, non-bank lenders, credit unions, certified development companies, and any other entities that participate as a lender in SBA programs. The term Lender does not include the Third Party Lender on a 504 loan.

“Property” means any interest in commercial real estate upon which a security interest such as a mortgage, deed of trust, or leasehold deed of trust is required as collateral for a loan or debenture.

“Release” means the presence of or any spilling, leaking, pumping, pouring, emitting, emptying, discharging, injecting, escaping, leaching, seeping, migrating, dumping, or disposing of any Hazardous Substance into the environment including the abandonment or discarding of barrels, drums, tanks, and similar receptacles and containers, containing Hazardous Substances.

For more information, please call us at 800-419-4923. Ask for Janet Annan (jannan@partneresi.com) and she would be more than happy to answer any questions you may have. You may also email SBAexperts@partneresi.com or visit us on the web at: www.partneresi.com.

NAICS CODES OF ENVIRONMENTALLY SENSITIVE INDUSTRIES

SBA SOP 50 10 6 (Appendix 6: Pages 547-549)

How to determine if an industry is included on this list:

A 3, 4, or 5 digit NAICS code includes all industries beginning with those 3, 4, or 5 digits.

A 6 digit NAICS code includes only that industry under that industrial code.

211 OIL & GAS EXTRACTION	447 GASOLINE STATIONS
212 MINING (EXCEPT OIL & GAS)	45431 FUEL DEALERS (not required for propane or firewood dealers)
213 SUPPORT ACTIVITIES FOR MINING	481 AIR TRANSPORTATION
237 HEAVY & CIVIL ENGINEERING CONSTRUCTION	482 RAIL TRANSPORTATION
311 FOOD MANUFACTURING (if underground fuel tanks present)	484 TRUCKING (if service bays, truck washing, or fuel tanks present)
312 BEVERAGE & TOBACCO PRODUCT MANUFACTURING (except breweries, 31212)	486 PIPELINE TRANSPORTATION
313 TEXTILE MILLS (not required if sewing, weaving, or hemming only)	488 SUPPORT ACTIVITIES FOR TRANSPORTATION (if fuel tanks are present or if repairs or maintenance is performed on site)
314 TEXTILE PRODUCT MILLS (not required if sewing, weaving, or hemming only)	53212 TRUCK, UTILITY TRAILER, AND RV (RECREATIONAL VEHICLE) RENTAL & LEASING (if repairs, maintenance or vehicle washing are performed onsite)
316 LEATHER & ALLIED PRODUCT MANUFACTURING (not required if assembly only)	53241 CONSTRUCTION, TRANSPORTATION, MINING & FORESTRY MACHINERY & EQUIPMENT RENTAL & LEASING (if repairs, maintenance or vehicle washing are performed onsite)
321 WOOD PRODUCT MANUFACTURING (if finishing occurs onsite)	53249 OTHER COMMERCIAL & INDUSTRIAL MACHINERY & EQUIPMENT RENTAL & LEASING (if repairs, maintenance or vehicle washing are performed onsite)
322 PAPER MANUFACTURING	54138 TESTING LABORATORIES
323 PRINTING & RELATED SUPPORT ACTIVITIES	56171 EXTERMINATING & PEST CONTROL SERVICES
324 PETROLEUM & COAL PRODUCTS MANUFACTURING	562 WASTE MANAGEMENT & REMEDIATION SERVICES
325 CHEMICAL MANUFACTURING	6221 GENERAL MEDICAL & SURGICAL HOSPITALS (if fuel tanks are present)
326 PLASTICS & RUBBER PRODUCTS MANUFACTURING (not required if assembly only)	713990 OTHER RECREATIONAL INDUSTRIES (indoor and outdoor shooting ranges only)
327 NONMETALLIC MINERAL PRODUCTS MANUFACTURING	71391 GOLF COURSES & COUNTRY CLUBS
331 PRIMARY METAL MANUFACTURING	71392 SKIING FACILITIES
332 FABRICATED METAL PRODUCT MANUFACTURING (not required if assembly only)	71393 MARINAS
333 MACHINERY MANUFACTURING (not required if assembly only)	7212 RV (REC. VEHICLES) PARKS & RECREATIONAL CAMPS (if fuel tanks are present or if vehicle repair or maintenance is performed onsite)
334 COMPUTER & ELECTRONIC PRODUCT MANUFACTURING (not required if assembly only)	8111 AUTOMOTIVE REPAIR & MAINTENANCE (except for "car wash only" facilities, which can start with a Transaction Screen)
335 ELECTRICAL EQUIPMENT, APPLIANCE & COMPONENT MFG (not required if assembly only)	8112 ELECTRONIC & PRECISION EQUIPMENT REPAIR & MAINTENANCE (not required if assembly only)
336 TRANSPORTATION EQUIPMENT MANUFACTURING	8113 COMMERCIAL & INDUSTRIAL MACHINERY & EQUIPMENT REPAIR & MAINTENANCE
337 FURNITURE & RELATED MFG (if finishing occurs on site)	8122 DEATH CARE SERVICES (unless no embalming or cremation at the Property)
339 MISCELLANEOUS MANUFACTURING (only required if hazardous materials are involved)	8123 LAUNDRY & DRY CLEANING SERVICES (if dry cleaning operations have ever existed on site)
42311 AUTOMOBILE & OTHER MOTOR VEHICLE MERCHANT WHOLESALERS (if service bays present)	812921 PHOTOFINISHING LABORATORIES (except one hour)
42314 MOTOR VEHICLE PARTS (USED) MERCHANT WHOLESALERS	
4235 METAL & MINERAL MERCHANT WHOLESALER	
42393 RECYCLABLE MATERIAL MERCHANT WHOLESALER	
4246 CHEMICAL & ALLIED PRODUCTS MERCHANT WHOLESALERS	
4247 PETROLEUM & PETROLEUM PRODUCTS MERCHANT WHOLESALERS	
441 MOTOR VEHICLE AND PARTS DEALERS (if service bays present)	

"Records Search with Risk Assessment" means and includes **(1)** a search of the government databases identified in 40 CFR § 312.265 for an AAI compliant Phase I as well as a search of historical use records (for example, aerial photography, city directories, reverse directories and/or fire insurance maps) pertaining to the Property and Adjoining Properties; and **(2)** a risk assessment by an Environmental Professional based on the results of the records search as to whether the Property is either "low risk" or "elevated risk" or "high risk" for Contamination.

A **Phase I** should always be obtained if the business sells, supplies or dispenses fuel, gasoline, heating oil or liquefied petroleum (lp) gas, even if the NAICS code for the business is not identified on this list of environmentally sensitive industries.

For a link to the complete guide of terms for the codes, visit: www.census.gov/eos/www/naics/

Proudly brought to you by Partner Engineering and Science, Inc. | Your Environmental Due Diligence Experts.

For more information, call: 1-800-419-4923 or email: SBAexperts@partneresi.com

HAVE ANY QUESTIONS?

If you need more information or want to discuss your project,
call **Capital Matrix** at **(208) 383-3473**

<u>Staff</u>	<u>Titles</u>	<u>Ext</u>	<u>E-mail</u>
Ann Munroe	President	15	amunroe@capitalmatrix.org
Paulette Hudson	Loan Officer	11	phudson@capitalmatrix.org
Adam Richardson	Loan Officer	17	arichardson@capitalmatrix.org
Nancy Tamayo	Loan Assistant	16	nancy@capitalmatrix.org
Cheryl Bluma	Loan Closing Specialist	18	cheryl@capitalmatrix.org
Austin Heindel	Credit Analyst	19	aheindel@capitalmatrix.org
Zach Van Gerpen	Credit Analyst	12	zach@capitalmatrix.org
Jorene Batali	Servicing Specialist	14	jorene@capitalmatrix.org
Linda Zito	Loan Closing Specialist	13	linda@capitalmatrix.org

Visit our website at www.capitalmatrix.org