

Click on the image of the book to buy it on Amazon

OVERVIEW OF BOOKS 1 TO 5

20 FREE SHEET MUSIC

For beginners and intermediate pianists

Learn how to play the piano with beautiful melodies

Start now:

- Play immediately with both hands
- Learn how to read music easily
- See videos of musical arrangements available on the Internet

Piano Notion Method - Book 1

Bingo	4
Row, Row, Row Your Boat	5
Itsy Bitsy Spider	7
Mary Had a Little Lamb	8
Bye, Baby Bunting	9
Musette	10
This Old Man	11
The Streets of Cairo	12

Piano Notion Method - Book 2

Egyptian Dance	15
In the Hall of the Mountain King	16
Ode To Joy	17
Oh! Susanna	18
Michael Row the Boat Ashore	19
Carnival of Venice	20
Botany Bay	21
Kumbaya	22

Piano Notion Method - Book 3

Down By The Salley Gardens	25
Lorena	27

Piano Notion Method - Book 4

Korobeiniki	31
-------------	----

Piano Notion Method - Book 5

La Donna e Mobile	35
-------------------	----

Click on the image of the book to buy it on Amazon

*The most beautiful melodies
from around the world*

Method **Piano Notion** by Bobby Cyr

1

PN
PIANO NOTION

Table of Contents

Introduction	3	Level 3 pieces	43
Meter, symbols and measures	3	Bye, Baby Bunting	43
Time signature	4	Musette	44
Notes	6	Miss Polly Had a Dolly	45
Keyboard	6	Oranges and Lemons	46
Posture at the piano	7	Summ, summ, summ	47
Fingers	8	Hush Little Baby	48
Right hand C position	9		
Staff	10	Level 4 pieces	49
Clefs and grand staff	11	London Bridge	49
		This Old Man	50
Level 1 pieces	12	Brother John	51
Hot Cross Buns	13	Twinkle Twinkle Little Star	52
Bingo	14	Rain, Rain Go Away	53
Open Shut	15	The Farmer in the Dell	54
Old MacDonald Had A Farm	16	Lavender's Blue	55
Row, Row, Row Your Boat	17	Long Long Ago	56
Arirang	18	Skip to My Lou	57
Happy Birthday	19	Aiken Drum	58
Good King Wenceslas	20	The Noble Duke of York	59
Yankee Doodle	21	I'm a Little Teapot	61
The Wheels on the Bus	22	Irish Washerwoman	62
Rock-a-Bye Baby	23	Tommy Thumb's Song	63
		Hickory Dickory Dock	64
		The Streets of Cairo	65
Level 2 pieces	24	V'là l'bon vent	66
Dodo l'enfant do	25	Cherry Blossoms	67
Itsy Bitsy Spider	26	Fishing for Mussels	68
Mary Had a Little Lamb	27	Pat-a-Cake	70
Cuckoo	28	Shortnin' Bread	71
Oats and Beans and Barley Grow	29	Aura Lee	72
Alouette	30		
Pop Goes the Weasel	32	Appendix 1: Reading rhythms	74
Black Eyes Go to Sleep	33	1.1: Rests	75
Little Robin Redbreast	34	1.2: Tied notes	76
Lightly Row	35	1.3: Eighth notes	77
Beautiful Brown Eyes	36	Appendix 2: Reading notes	78
Le bon roi Dagobert	38	2.1: Treble clef	80
Molly Malone	40	2.2: Bass clef	82
When the World's On Fire	41		
When the Saints Go Marching In	42	Appendix 3: Answer sheet	83

Level 1 pieces

New concepts

- 1- Distinction between the right and left hand on the grand staff
- 2- Finger numbers
- 3- Rhythm
- 4- Repeat sign

For now, note reading is optional.

C position – hands together

Place 1st finger of the right hand (R.H. 1) on middle C.

Place 1st of the left hand (L.H. 1) on B to the left of middle C.

This position is used to play the pieces on pages 13 to 23.

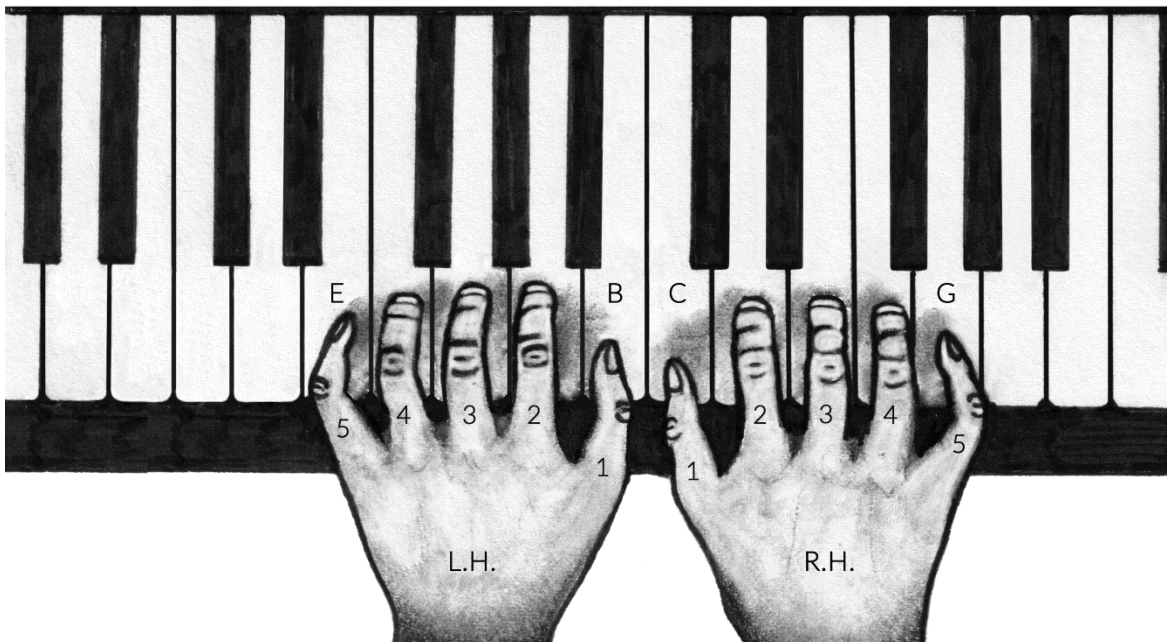
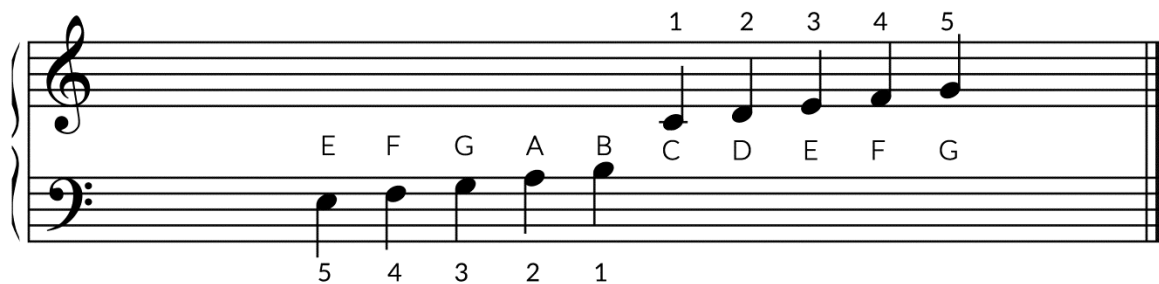

Bingo

England (1780)

Unknown composer
Roud 589
Arr. Bobby Cyr

♩ = 120

Row, Row, Row Your Boat

United States (1852)

Unknown composer

Roud 19236

Arr. Bobby Cyr

♩ = 132

Level 2 pieces

New concepts

- 1- Hand coordination when playing hands together
- 2- Dynamics
- 3- Rests
- 4- Tied notes
- 5- Upbeat (anacrusis)

C position – hands apart

Place R.H. 1 on middle C.

Place L.H. 5 on low C.

This position is used to play the pieces on pages 25 to 48.

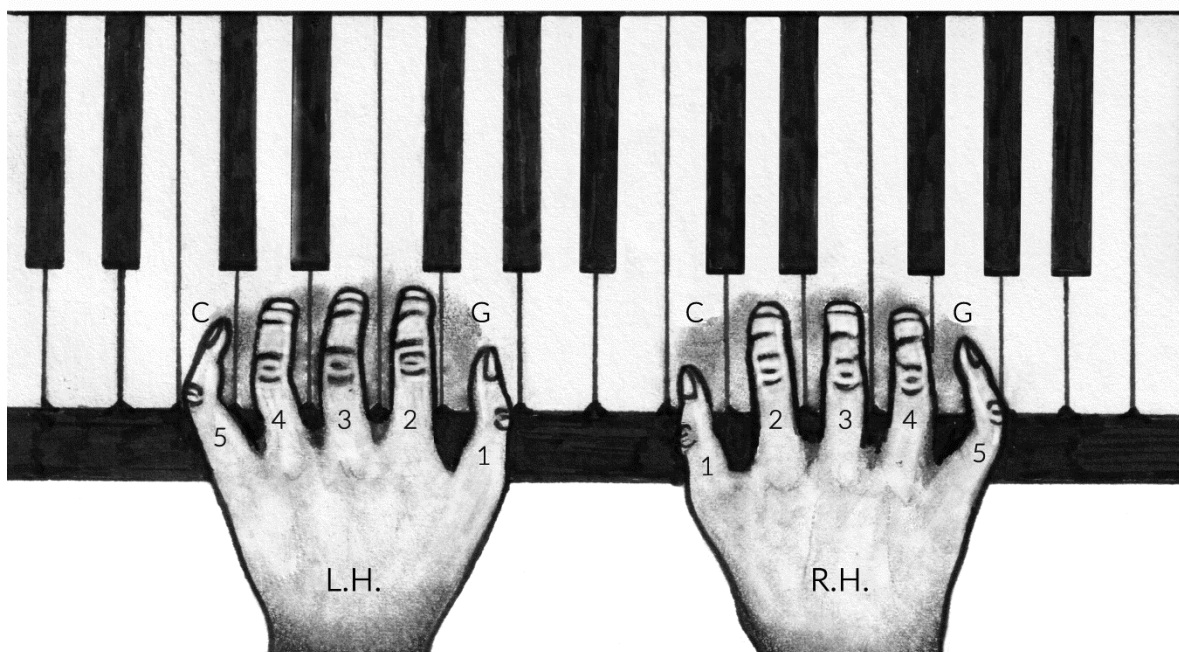
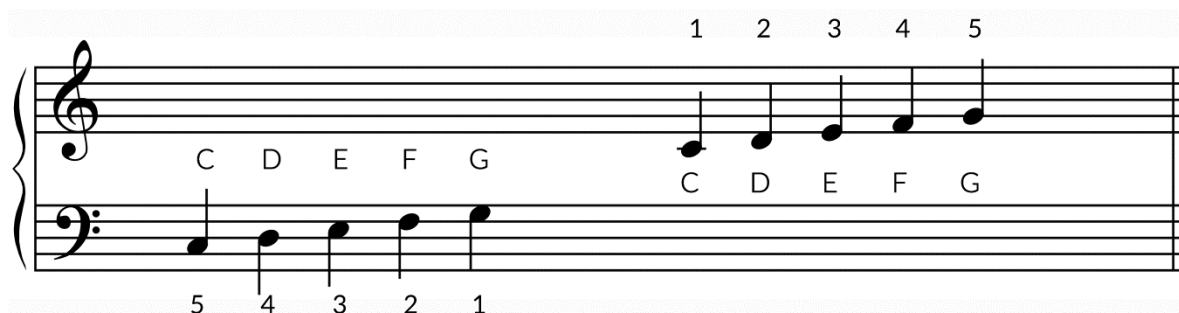

Itsy Bitsy Spider

United States (1910)

Unknown composer

Roud 11586

Arr. Bobby Cyr

♩ = 120

Dynamics

Dynamic markings indicate how loud or soft the music is.

Abbreviation	Term (Italian)	Execution
<i>p</i>	Piano	Soft
<i>mp</i>	Mezzo piano	Moderately soft
<i>mf</i>	Mezzo forte	Moderately loud
<i>f</i>	Forte	Loud

Mary Had a Little Lamb

United States (1830)

Sarah Josepha Hale
(1788-1879)
Arr. Bobby Cyr

♩ = 120

3 2 1 2 3 2 3 5

mf

5 1 2 1

3 2 1 2 3 2 3 2 1

5 1 2 1 3

Level 3 pieces

Eighth notes | Quavers

Count the beats with the (and).
The (and) represents half of one beat.

Play the eighth notes on the (and).

Exercise: see Appendix 1.3 (page 77)

Bye, Baby Bunting

United States (1784)

Unknown composer
Arr. Bobby Cyr

$\text{♩} = 80$

4 2 4 3 1 4 2 4 3 1

p

4 5 4 5

4 2 4 3 1 4 2 4 3 1

4 5 4 5

Musette

Germany

Johann Sebastian Bach

(1685-1750)

Arr. Bobby Cyr

♩ = 100

This Old Man

England (1906)

Unknown composer

Roud 3550

Arr. Bobby Cyr

♩ = 116

Left hand D position

Place L.H. 5 on D to play the next three songs.

Exercise : see Appendix 2.2 (page 82)

The Streets of Cairo

United States

Sol Bloom
(1870-1949)
Arr. Bobby Cyr

♩ = 88

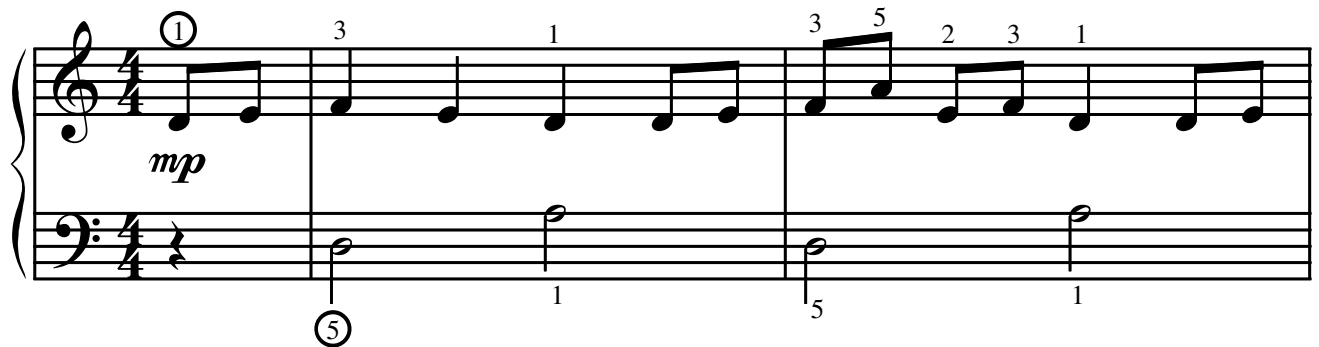

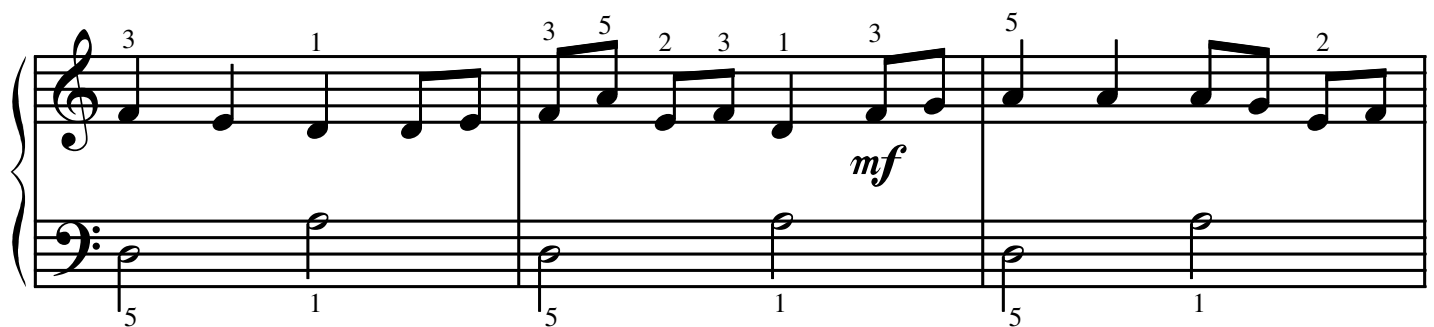

Click on the image of the book to buy it on Amazon

*The most beautiful melodies
from around the world*

Method **Piano Notion** by
Bobby Cyr

2

PN
PIANO NOTION

Table of Contents

Level 5 pieces	3	Level 9 pieces	42
Bahay Kubo	3	I Saw Three Ships	42
Michael Finnegan	5	Three Blind Mice	44
Slavonic March	7	Brian Boru's March	45
Egyptian Dance	8	La Raspa	46
The Old Gray Mare	10	Silent Night	48
In the Hall of the Mountain King	11	Botany Bay	50
		The Marines' Hymn	51
		Chiapanecas	52
Level 6 pieces	12	Level 10 pieces	54
From the New World	12	Mary Ann	55
Mozart Sonata	14	A Tisket A Tasket	56
Ode To Joy	15	When The World's On Fire	57
Oh! Susanna	16	Kumbaya	58
God Save the Queen	17	Jimmy Crack Corn	59
The Muffin Man	18	For He's a Jolly Good Fellow	60
Oh, My Dear Augustin	19	Buffalo Gals	63
Schubert's Lullaby	20	French Can Can	64
		Red River Valley	65
Level 7 pieces	21	I'll Tell Me Ma	66
Michael Row the Boat Ashore	22	Bonnie Blue Eyes	67
Ani couni	23	Galway Bay	68
Spring	24	Wabash Cannonball	70
Chopsticks	25	Little Brown Jug	72
		Yalo Yalo	73
Level 8 pieces	26	On The Road to Louviers	74
Polly Wolly Doodle	27	Country Gardens	76
Carnival of Venice	28	Appendix 1: Reading rhythms	78
Pretty Little Dutch Girl	29	1: Dotted quarter note	78
Mary Hamilton	30	1.1: Eighth note rest	79
Jesus Loves Me	31	1.2: Ternary rhythm	80
Camptown Races	32	Appendix 2: Whole steps and half steps	81
Scotland the Brave	34	2.1: Chord structure	82
Banks of the Ohio	36	2.2: Chord inversions	83
He's Got the Whole World in His Hands	37	Appendix 3: Key signatures and scales	84
Ievan Polkka	38		
Drunken Sailor	40		
Scarborough Fair	41		

Egyptian dance

France

Camille Saint-Saëns
(1835-1921)
Arr. Bobby Cyr

♩ = 72

In the Hall of the Mountain King

Norway

Edvard Grieg
(1843-1907)
Arr. Bobby Cyr

♩ = 88

Ode to Joy

An die Freude
Austria (1824)

Ludwig van Beethoven
(1770-1827)
Arr. Bobby Cyr

♩ = 100

Oh! Susanna

United States (1848)

Stephen Foster
(1826-1864)
Arr. Bobby Cyr

♩ = 120

Harmony

In a piece, notes lined up vertically are played simultaneously.

Example: whole notes  half notes   quarter notes  

Exercise: Play the intervals with the left hand.

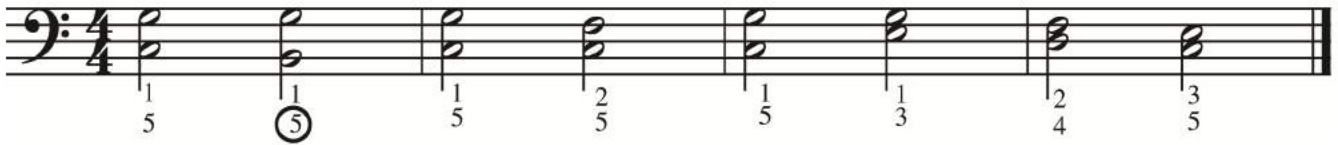

A bass clef exercise in 4/4 time. The notes and fingerings are: G2 (1), F2 (5), G2 (1), F2 (5), G2 (1), F2 (5), G2 (1), F2 (5), G2 (1), F2 (5), G2 (1), F2 (5), G2 (1), F2 (5), G2 (1), F2 (5).

Michael Row the Boat Ashore

United States (1860)

Unknown composer
Roud 11975
Arr. Bobby Cyr

 = 100

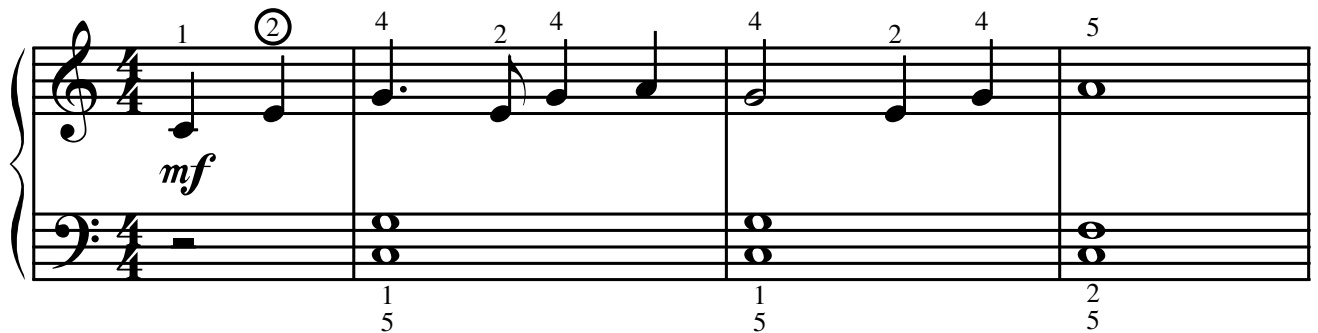

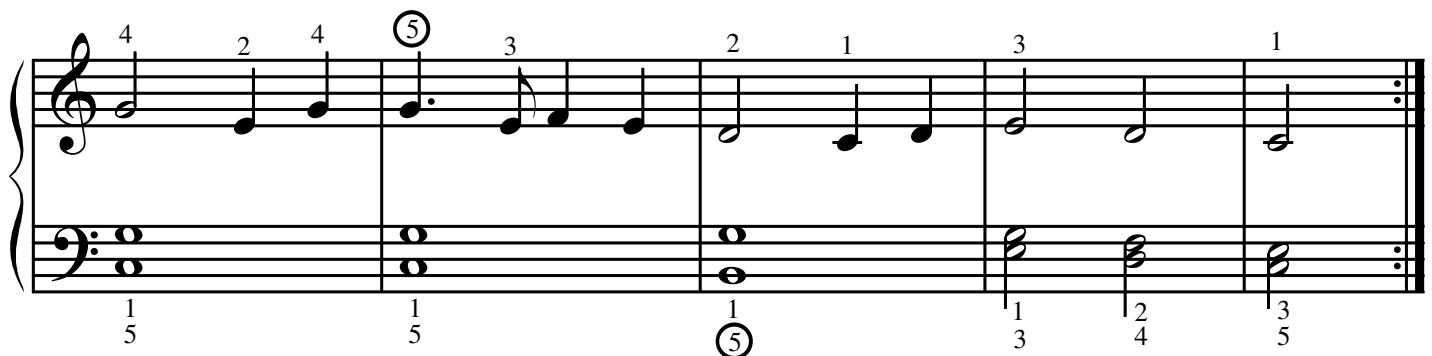

Carnival of Venice

Il carnevale di venezia
Italy (1805)

Niccolo Paganini
(1782-1840)
Arr. Bobby Cyr

♩ = 126

Botany Bay

England (1855)

Wilhelm Meyer Lutz
(1829-1903)
Arr. Bobby Cyr

♩ = 108

Kumbaya

United States (1926)

Unknown composer
Arr. Bobby Cyr

♩ = 108

F B \flat /F F

B \flat /F C7/E

F B \flat /F F

C7/E F

Click on the image of the book to buy it on Amazon

*The most beautiful melodies
from around the world*

Method **Piano Notion** by
Bobby Cyr

3

PN
PIANO NOTION

Table of Contents

Level 11 pieces	3	Level 13 pieces	40
The Water Is Wide	4	Abdul Abulbul Amir	40
Down By The Salley Gardens	6	Jasmine Flower	42
When Johnny Comes Marching Home	8	The House of the Rising Sun	44
Auld Lang Syne	10	Blow the Wind Southerly	46
Down in the Valley	12	Home on the Range	48
On Top of Old Smokey	14	Lorena	50
Sailing Over The Bounding Main	16	The Skye Boat Song	52
Bring Back My Bonnie to Me	18	Over the Waves	54
Loch Lomond	20	Pleasure of Love	56
Black Is the Color	22	Wellerman	58
		Kazachok	60
		Hava Nagila	62
Level 12 pieces	24	Level 14 pieces	64
Santa Lucia	24	Tom Dooley	64
Brahms's Lullaby	26	Welsh Lullaby	65
The Yellow Rose of Texas	27	This Train	66
Vienna Blood Waltz	28	Turkey in the Straw	68
Sweet Evelina	30	Colonel Bogey March	70
Oh My Darling Clementine	32	Kalinka	72
Aloha Oe	34	Daisy Bell	74
The Wild Colonial Boy	35	Tumbalalaika	76
My Wild Irish Rose	36	The Rose of Tralee	78
Mexican Hat Dance	38	Are You Lonesome Tonight	80
		The Entertainer	82
		Appendix 1 : Syncopation	84

Down By The Salley Gardens

Ireland (1889)

Unknown composer

Arr. Bobby Cyr

♩ = 80

Down By The Salley Gardens

Chords: G, C, G

Chords: C, D, G

Chords: G, D, C, G

Chords: C, D, G

Lorena

United States (1856)

Joseph Philbrick Webster
(1819-1875)
Arr. Bobby Cyr

♩ = 88

F

B \flat

C7

F

B \flat

C7

F

Lorena

Dm A

mp

Dm C7

p

F Bb

mf

C7 F

mf

Click on the image of the book to buy it on Amazon

*The most beautiful melodies
from around the world*

Method **Piano Notion** by Bobby Cyr

4

PN
PIANO NOTION

Table of Contents

Level 15 pieces	3	Level 17 pieces	48
Jocelyn's Lullaby	3	The Rakes of Mallow	48
Emperor Waltz	4	The Arkansas Traveler	50
Cielito Lindo	6	After the Battle of Aughrim	52
Spanish Ladies	9	Waxies' Dargle	53
Boolavogue	10	Lilliburlero	54
Ned of the Hill	12	Blow the Man Down	55
I've Been Working on the Railroad	14	Greensleeves	56
Dark Eyes	16	Red Apple	58
Merry Widow Waltz	18	Dance of the Hours	60
L'Arlésienne	20	Waves of Danube	62
Korobeiniki	22	Toréador	64
Bella Ciao	24		
Level 16 pieces	26	Level 18 pieces	66
The Foggy Dew	26	The Trout	66
Carrickfergus	28	Waltz from Serenade for Strings	68
Amazing Grace	30	Morning has Broken	70
Wayfaring Stranger	32	Waltz from Sleeping Beauty	72
Fascination	34	Waltzing Matilda	74
Take Me Out to the Ball Game	36	Believe Me, If All Those Endearing...	76
That's An Irish Lullaby	38	Caro Nome	78
Tales from the Vienna Woods	40	Pachelbel's Canon in D	80
Light Cavalry Overture	42		
Wild Mountain Thyme	44	Appendix 1 : Diminished chord	82
Libiamo	46	Appendix 2 : Sixteenth notes	83
		Appendix 3 : Sixteenth notes in 6/8	84

Korobeiniki

Russia (1861)

Unknown composer
Arr. Bobby Cyr

$\text{♩} = 100$

Korobeiniki

A D m

5 2 4 1 3 5

5 1 5

A D m

2 4 3 1

5 1 5 1 5 1 2 1

G m F

1 3 5 2 1 5

5 1 5 1

A D m

2 4 3 1

5 1 5 1

[Click on the image of the book to buy it on Amazon](#)

*The most beautiful melodies
from around the world*

Method **Piano Notion** by
Bobby Cyr

5

PN
PIANO NOTION

Table of Contents

Level 19 pieces	3	Level 20 pieces	46
Madama Butterfly	3	The Sailor's Hornpipe	46
O mio babbino caro	4	La cumparsita	48
Va Pensiero	6	The Skater's Waltz	50
Polovtsian Dances	8	Pavane	52
Vilja	10	Mattinata	54
El Choclo	12	Vltava	56
Musetta's Waltz	14	Minuetto (Boccherini)	58
Though the Last Glimpse of Erin	16	Tarantella Napoletana	60
Pomp and Circumstance Marches	18	Swan Lake	62
Piano Concerto No. 1	20	Two Guitars	64
Beautiful Dreamer	22	Funiculi Funicula	66
Triumphal March	24	Serenade	68
La Donna e Mobile	26	Hungarian Dance No. 5	70
Catari	28	Mon cœur s'ouvre à ta voix	72
Adagio (Albinoni)	30	Danny Boy	74
Coppelia Waltz	32	Nessun Dorma	76
William Tell Overture	34	La Wally	78
O Sole Mio	36	Gnossienne No. 1	80
America the Beautiful	38	Cavalleria rusticana	82
Torna a Surriento	40		
Walang Angay	42		
I Dreamt I Dwelt in Marble Halls	44	Appendix 1 : Triplets	84

La Donna e Mobile

Rigoletto
Italy (1851)

Giuseppe Verdi
(1813-1901)
Arr. Bobby Cyr

♩ = 132

mf

F C7 F

C7 F

C7 F

C7 F

La Donna e Mobile

G7 C A7 Dm

mp *mf*

5 2 4 2 5 3 4 2

C7 rit. F C7 a tempo F

f *mp* *mf*

5 3 5 2 5 3 5 2

C7 F C7 F

mp *mf*

5 3 5 2 5 3 5 2

C7 F C7 F

mp *f*

5 3 5 2 5 3 2 5