

WUNDERKEYS

INTERMEDIATE

POP STUDIES FOR PIANO

A Pop-Infused Lesson Companion

To Reinforce Scales, Chords,
Triads, And Left-Hand Patterns

1

This is a preview (25 of 63 pages).
Pages have been removed from
various sections.

WUNDERKEYS INTERMEDIATE

POP STUDIES FOR PIANO 1

A Pop-Infused Lesson Companion To Reinforce
Scales, Chords, Triads, And Left-Hand Patterns

WunderKeys Intermediate Pop Studies For Piano 1 by Andrea and Trevor Dow
Copyright © 2019 Teach Music Today Learning Solutions
www.teachpianotoday.com and www.wunderkeys.com

All Rights Reserved. This book or parts thereof may not be reproduced in any form, stored in any retrieval system, or transmitted in any form by any means - electronic, mechanical, photocopy, recording, or otherwise - without prior written permission of the publisher, except as provided by copyright law.

WunderKeys Intermediate Pop Studies For Piano 1 is jam-packed with pop-infused piano studies. Get ready for a cool workout in the keys of C Major, A Minor, G Major, E Minor, F Major, and D Minor as you turn technical exercises into powerful pop music.

TABLE OF CONTENTS

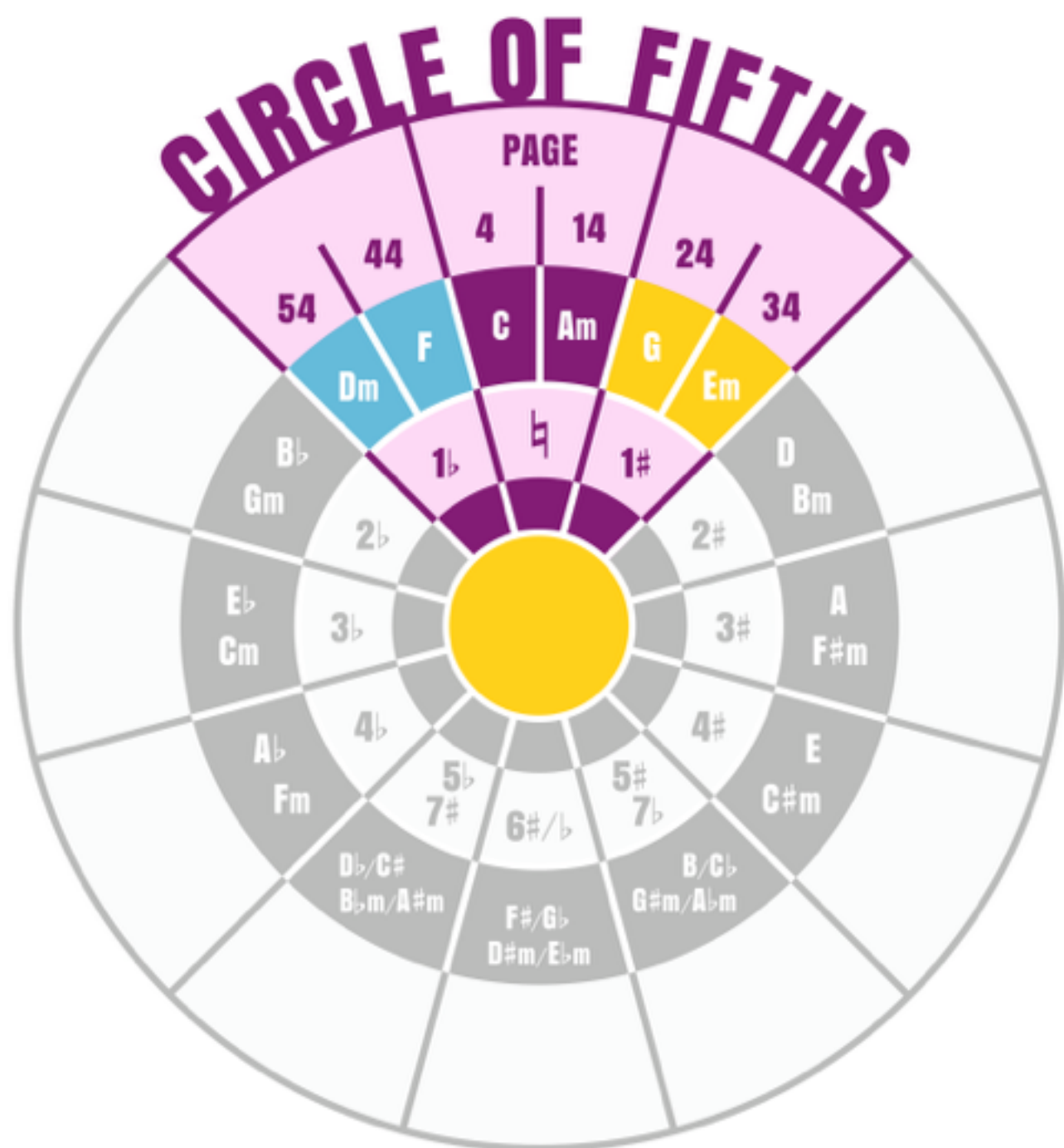

C MAJOR

C MAJOR

It's time to power up your piano skills in the key of C major with pop-infused scale practice, lead sheet triad training, chord crunching, and left-hand pattern improv. **Let's get started!**

C MAJOR MAP

Sample

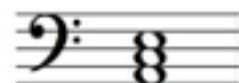
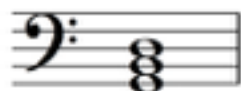
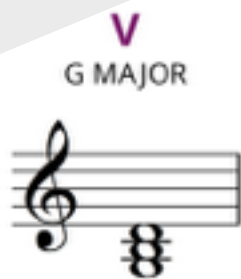
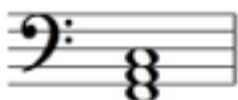

C MAJOR SCALE PRACTICE

C MAJOR SCALE

Practice playing a two-octave C major scale using the fingering patterns on the keyboard images and the notes on the grand staff.

LH Pattern

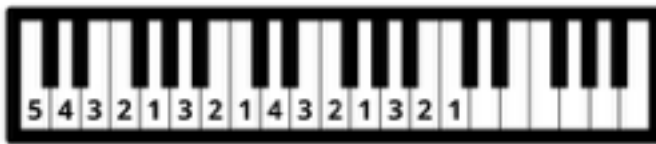

RH Pattern

Sample

ARMY MOTION

...y motion. When you are ready, play the
... page.

DREAMER

A C MAJOR SCALE STUDY

With Expression

Sample

DREAMER

A C MAJOR SCALE STUDY

17

mp *mf*

1 4 4 1 2 1 3 1 4

21

mp

1 4 4 1

25

p

3 1 3 1

29

p

5 1 3 3 1

Sample

A MINOR A MINOR

It's time to power up your piano skills in the key of A minor with pop-infused scale practice, lead sheet triad training, chord crunching, and left-hand pattern improv. **Let's get started!**

A MINOR MAP

Sample

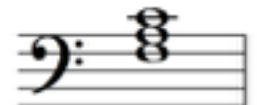
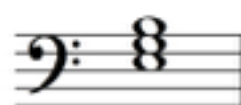
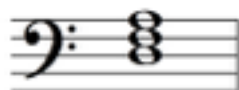
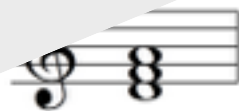

A MINOR SCALE PRACTICE

A NATURAL MINOR SCALE

Practice playing a two-octave A natural minor scale using the fingering patterns on the keyboard images and the notes on the grand staff.

LH Pattern

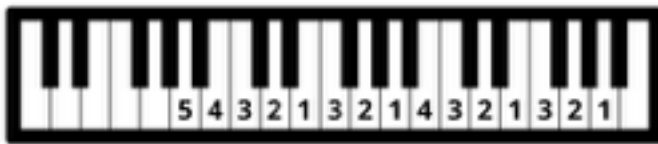

RH Pattern

...ing tone (7th) is raised a half step. This is
...ow. Practice playing the scale.

LABYRINTH

AN A MINOR SCALE STUDY

Brooding

Sample

LABYRINTH

AN A MINOR SCALE STUDY

17 *f*

21 *mp*

25

rit. *p*

Sample

LEAD SHEET TRIAD TRAINING

Let's put some pop in your triad training with lead sheets. A **lead sheet** uses chord symbols above the treble staff in place of the bass staff. Chord symbols dictate which chords your left hand plays while accompanying your right hand.

LET'S GET STARTED

- 1 The A minor triad consists of the i chord (root) and its first and third notes. We'll begin with a simple exercise playing the triad of A minor. We'll begin with a simple exercise

Sample

When playing a broken triad your tone should be consistent. Start with the first note of each broken inversion.

2 Next, let's learn how to play from a lead sheet. A lead sheet looks like this:

A lead sheet for exercise 2 in 3/4 time. The melody is written on a single treble clef staff. Chords are indicated above the staff: Am, F, Dm, Em, and Am. Fingerings are shown as numbers 1-5 above the notes. A slur covers the first two measures, and another slur covers the last two measures. A 7 indicates a barre in the third measure.

▶ When practicing the line of music above, you can play the chords as held fifths, like this:

The same lead sheet as above, but with a bass clef staff below. The bass staff shows the chords Am, F, Dm, Em, and Am as held fifths (dyads) in the bass register, with the right hand playing the melody from the lead sheet.

3 Finally, play the lead sheet below to rock the A minor triad

A lead sheet for exercise 3 in 3/4 time. The melody is on a treble clef staff. Chords are Am, F, Dm, Em, and Am. Fingerings are shown. A slur covers the first two measures. The text "with ped." is written below the first measure. The bass staff shows the chords Am, F, Dm, Em, and Am as held fifths in the bass register, with the right hand playing the melody. The Em chord in the bass staff has a 5 3 1 fingering above it.

G MAJOR G MAJOR

It's time to power up your piano skills in the key of G major with pop-infused scale practice, lead sheet triad training, chord crunching, and left-hand pattern improv. **Let's get started!**

G MAJOR MAP

Sample

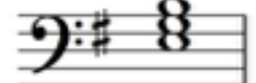
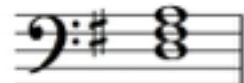
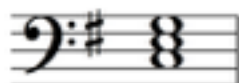
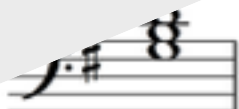

G MAJOR SCALE PRACTICE

G MAJOR SCALE

Practice playing a two-octave G major scale using the fingering patterns on the keyboard images and the notes on the grand staff.

LH Pattern

RH Pattern

Sample

ARMY MOTION

...y motion. When you are ready, play the
... page.

NIGHTFALL

A G MAJOR SCALE STUDY

Gently

Sample

NIGHTFALL

A G MAJOR SCALE STUDY

17

mf

21

mp

25

simile

5

Sample

SIGHT READING POP PIANO CHORDS

Look at the **primary chords** of G major in the measures of music below. Can you find a I chord? Can you find a IV chord? Can you find a V chord? Can you find a vi chord?

PICK A PATH

Beginning at the purple box and ending at the yellow box, pick a path through the dotted path. Next, I will use a colored crayon to trace the path from the purple box and ends at the yellow box. Try to

Sample

RHYTHM ROCK

POP PIANO CHORDS

Let's reinforce the primary chords of G major with a Lap Tap Clap Rhythm Duet. First, practice the body percussion above the grand staff below. Stem-down notes are performed by tapping both hands on your lap. Stem-up notes are performed by clapping your hands together. X note heads are performed by tapping your knuckles on a hard surface. Next, I will play the music as an accompaniment while you perform the body percussion. Finally, let's switch roles.

LAP TAP CLAP

E MINOR

E MINOR

It's time to power up your piano skills in the key of E minor with pop-infused scale practice, lead sheet triad training, chord crunching, and left-hand pattern improv. **Let's get started!**

E MINOR MAP

Sample

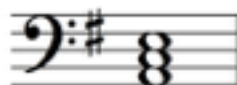
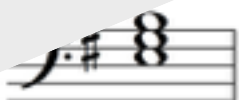

V
B MINOR

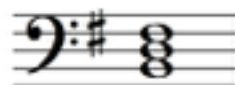

VI
C MAJOR

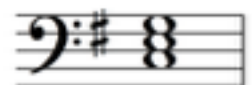

E MINOR SCALE PRACTICE

E NATURAL MINOR SCALE

Practice playing a two-octave E natural minor scale using the fingering patterns on the keyboard images and the notes on the grand staff.

LH Pattern

RH Pattern

Sample

E NATURAL MINOR SCALE

The 7th scale degree (7th) is raised a half step. This is the natural minor scale. Practice playing the scale.

UPRISING

AN E MINOR SCALE STUDY

Dramatically

Sample

UPRISING

AN E MINOR SCALE STUDY

17

f

simile

21

25

p

Sample

POP IMPROV

LEFT-HAND PATTERNS

Let's combine **left-hand patterns** with improvisation to create a pop-worthy piano experience. To begin, practice the left-hand pattern below on each of the primary chords of E minor. Then, when you are ready, use any combination of notes from the E minor five-finger scale to show off your improv skills on the piece that follows this page.

LET'S GET STARTED

- 1 First, practice playing the waltz pattern on the primary chords of E minor.

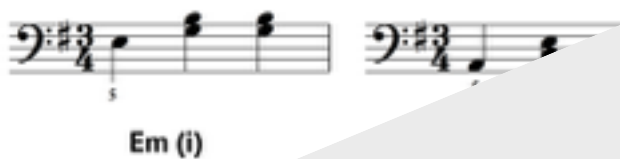

2

CLOCKWORK

A POP PATTERN STUDY

Let's try again! As you play this piece, use any combination of notes from the E minor five-finger scale to improvise a melody that matches the provided rhythm.

Gently

mf

5

5

5

p

5

Sample

Thank you for previewing
**WunderKeys Intermediate
Pop Studies For Piano 1.**

[Click here to purchase this book.](#)