

Disclaimer for use of the Property Ownership Maps
 This Property Ownership Map and Data is created for ad valorem tax purposes on an annual basis by the Crook County Assessor's Office. The user of this data agrees not to reproduce these documents for resale purposes. Any user accepts the map and data "as is" and "with all faults." Any user of this data agrees to hold Crook County harmless from any liability arising from its use. This document does not constitute legal ownership or survey of the real property. The user should research the latest ownership of record in the Crook County Clerk's Office.

Crook County Wyoming T50N R66W Ownership 1" = 2000'

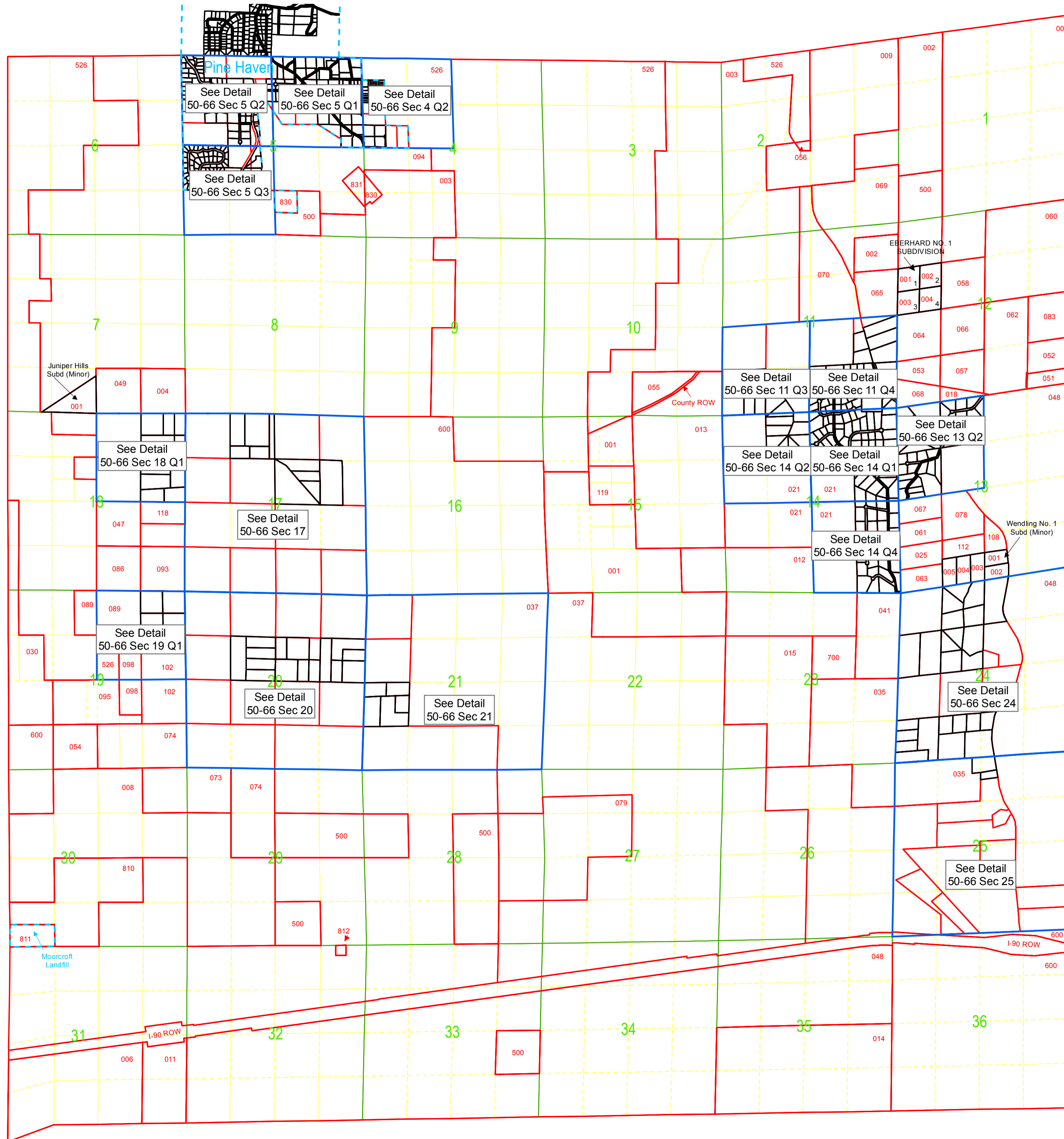

NUMBER	TAXPAYER/NAME	NUMBER
001	ANDERSON ROBIN L	5066 15 2 00 001.00
002	DAVIS MARSHALL G & PAMELA E	
	SCHOFIELD LARRY G & DOROTHY J	5066 01 2 00 002.00
003	KEYHOLE RANCH INC	5066 02 2 00 003.00
004	CLAAR KENNETH J & REBECCA	5066 07 4 00 004.00
006	BARTON BILLIE V AND KAREN F	5066 31 3 00 006.00
007	WILLIAMS LEE E & MARY P	5066 01 1 00 007.00
008	ROBINSON FAMILY LIMITED PARTNERSHIP LLP	5066 29 2 00 008.00
009	GRAHAM RANCH I LLC	5066 02 1 00 009.00
011	SY RANCH	5066 31 4 00 011.00
012	MARSH LVG TRST & OWEN LVG TRST & UNTERSEHER LVG TRUST ATTN LARRY STRONG ALICE L REV LIVING TRUST STRONG ALICE L TRUSTEE	5066 14 3 00 012.00
013	WAGNER ROBERT L & BRENDA L EAST RANDFORD & REXANNE 2/3	5066 10 4 00 013.00
014	ELLIS BABY CECILE 1/3	5066 23 2 00 015.00
015	TARNO ROBERT H	5066 12 3 00 018.00
018	BEARS HAMILTON LEWIS & GAIL L	5066 14 1 00 021.00
021	CLEMENTS OTICE N & MARGO A	5066 13 3 00 025.00
025	JONES JOHN T & TRACEY J	5066 18 3 00 030.55
030	ELLIS CARROL A	5066 23 4 00 035.00
035	ELLIS REX D & TEDDIE L	5066 25 2 00 036.00
036	HOLLAND LAND CO INC	5066 21 1 00 037.00
037	STEFAN TERESA	5066 23 1 00 041.00
041	LENZ DARRYL	5066 18 1 00 044.00
044	WOLF JOHN & ELEANOR MAE SY RANCH	5066 18 4 00 047.55
047	HADLEY ROBERT H PRESIDENT	5066 13 1 00 048.00
048	SPROUL STEVE & SONJIA	5066 07 4 00 049.00
049	SCOTT ROLAND K & BETH M	5066 12 4 00 051.00
051	ANDERSON FAMILY TRUST ANDERSON JOHNNY D & BETTY LOU TRUSTEES	5066 12 4 00 052.00
052	ANDERSON FAMILY TRUST ANDERSON JOHNNY D & BETTY LOU TRUSTEES	5066 12 3 00 053.00
053	MEI LING PROPERTIES 1 LLC	5066 19 3 00 054.00
054	TYBURCZY JOHN ADRIAN	5066 10 4 00 055.00
055	WICK HOWARD W	5066 02 3 00 056.00
056	ANDERSON FAMILY TRUST ANDERSON JOHNNY D & BETTY LOU TRUSTEES	5066 12 3 00 057.00
057	FRANKE RICHARD A & MELANIE L	5066 12 2 00 058.00
058	CLEMENTS OTICE N & MARGO A	5066 12 1 00 060.00
060	HARMS SHEILA ANN	5066 13 3 00 061.00
061	WILMOT ROBERT L & BARBARA A FAMILY REVOCABLE TRUST	5066 12 4 00 062.00
062	BREWER MARK J & DELLA R BREWER	5066 13 3 00 063.00
063	FORDYCE KENNETH E & TERESA A	5066 12 3 00 064.55
064	CONNALLY PATRICIA A & GRAHAM ROBERT A JR	5066 11 1 00 065.55
065	DENNIS MARIETA R	5066 12 3 00 066.00
066	RECORD THOMAS R	5066 13 3 00 067.00
067	FERGUSON PAUL T & KATHLEEN A	5066 12 3 00 068.00
068	DAVIS MARSHALL & PAMELA	5066 02 4 00 069.00
069	DAVIS MARSHALL G & PAMELA	5066 02 3 00 070.00
070	HARBOR SUPPLIES INC	5066 30 1 00 073.00
073	SWARD DAVID L ETAL & HOCKERT ROBERT E & BETSY E	5066 19 4 00 074.00
074	SCOTT EDWARD S	5066 13 3 00 078.00
077	FERRIS RICHARD M	5066 20 4 00 079.00
079	FERRIS RICHARD M	5066 17 3 00 082.55
082	EBERHARD DARYL REV TRUST	5066 12 4 00 083.00
083	WOLF JOHN	5066 18 4 00 086.00
086	WILLIAMSON CODY M & TIFFANY R	5066 19 1 00 089.55
089	MARTIN EARL & SAMANTHA	5066 18 4 00 093.55
093	KEYHOLE RANCH INC	5066 04 3 00 094.00
094	RENO PETE	5066 19 3 00 095.00
095	GARDNER MATTHEW ROBERT & DAWN MARIE	5066 19 1 00 098.00
098	KNODEL DOUGLAS	5066 19 1 00 102.00
102	WENDLING DUSTIN D & AMBER E	5066 13 4 00 108.00
108	HOCKERT ROBERT & BETSY	5066 13 3 00 112.00
112	ANDERSON CHRISTA JEAN	5066 15 2 00 119.00
119	FERRIS RICHARD M	5066 18 4 00 120.55
120	BUREAU OF LAND MANAGEMENT	5066 01 3 00 500.00
500		
****	CONTINUED ON BACK OF PAGE	****