

# THE SHORES AT LAKE DESMET

E 1/2 OF SECTION 19 AND IN LOTS 1, 2, 3, AND 4, THE W 1/2 SW 1/4, AND THE SE 1/4 SW 1/4 OF SECTION 20, T52N, R82W - JOHNSON COUNTY, WYOMING

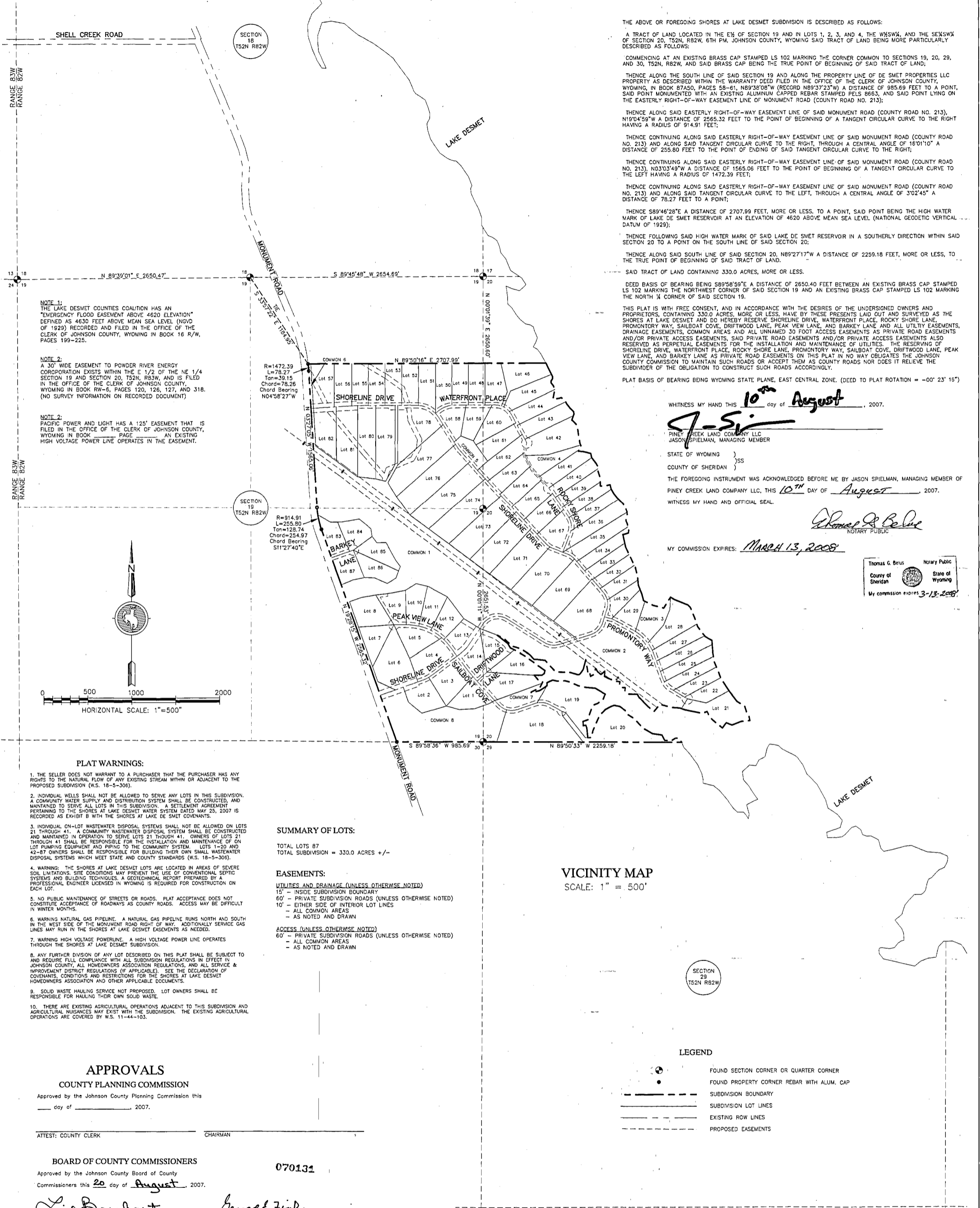

THE ABOVE OR FOREGOING SHORES AT LAKE DESMET SUBDIVISION IS DESCRIBED AS FOLLOWS:

A TRACT OF LAND LOCATED IN THE E 1/2 OF SECTION 19 AND IN LOTS 1, 2, 3, AND 4, THE W 1/2 SW 1/4, AND THE SE 1/4 SW 1/4 OF SECTION 20, T52N, R82W, 6TH PM, JOHNSON COUNTY, WYOMING SAID TRACT OF LAND BEING MORE PARTICULARLY DESCRIBED AS FOLLOWS:

COMMENCING AT AN EXISTING BRASS CAP STAMPED LS 102 MARKING THE CORNER COMMON TO SECTIONS 19, 20, 29, AND 30, T52N, R82W, AND SAID BRASS CAP BEING THE TRUE POINT OF BEGINNING OF SAID TRACT OF LAND;

THENCE ALONG THE SOUTH LINE OF SAID SECTION 19 AND ALONG THE PROPERTY LINE OF DE SMET PROPERTIES LLC PROPERTY AS DESCRIBED WITHIN THE WARRANTY DEED FILED IN THE OFFICE OF THE CLERK OF JOHNSON COUNTY, WYOMING, IN BOOK 87450, PAGES 58-61, N89°30'08"W (RECORD N89°32'23"W) A DISTANCE OF 985.69 FEET TO A POINT, SAID POINT MONUMENTED WITH AN EXISTING ALUMINUM CAPPED REBAR STAMPED PELS 8863, AND SAID POINT LYING ON THE EASTERLY RIGHT-OF-WAY EASEMENT LINE OF MONUMENT ROAD (COUNTY ROAD NO. 213);

THENCE ALONG SAID EASTERLY RIGHT-OF-WAY EASEMENT LINE OF SAID MONUMENT ROAD (COUNTY ROAD NO. 213), N19°04'59"W A DISTANCE OF 2565.32 FEET TO THE POINT OF BEGINNING OF A TANGENT CIRCULAR CURVE TO THE RIGHT HAVING A RADIUS OF 914.91 FEET;

THENCE CONTINUING ALONG SAID EASTERLY RIGHT-OF-WAY EASEMENT LINE OF SAID MONUMENT ROAD (COUNTY ROAD NO. 213) AND ALONG SAID TANGENT CIRCULAR CURVE TO THE RIGHT, THROUGH A CENTRAL ANGLE OF 16°01'10" A DISTANCE OF 255.80 FEET TO THE POINT OF ENDING OF SAID TANGENT CIRCULAR CURVE TO THE RIGHT;

THENCE CONTINUING ALONG SAID EASTERLY RIGHT-OF-WAY EASEMENT LINE OF SAID MONUMENT ROAD (COUNTY ROAD NO. 213), N03°03'49"W A DISTANCE OF 1565.06 FEET TO THE POINT OF BEGINNING OF A TANGENT CIRCULAR CURVE TO THE LEFT HAVING A RADIUS OF 1472.39 FEET;

THENCE CONTINUING ALONG SAID EASTERLY RIGHT-OF-WAY EASEMENT LINE OF SAID MONUMENT ROAD (COUNTY ROAD NO. 213) AND ALONG SAID TANGENT CIRCULAR CURVE TO THE LEFT, THROUGH A CENTRAL ANGLE OF 3°02'43" A DISTANCE OF 78.27 FEET TO A POINT;

THENCE S89°46'28"E A DISTANCE OF 2707.99 FEET, MORE OR LESS, TO A POINT, SAID POINT BEING THE HIGH WATER MARK OF LAKE DESMET RESERVOIR AT AN ELEVATION OF 4620 ABOVE MEAN SEA LEVEL (NATIONAL GEODETIC VERTICAL DATUM OF 1929);

THENCE FOLLOWING SAID HIGH WATER MARK OF SAID LAKE DESMET RESERVOIR IN A SOUTHERLY DIRECTION WITHIN SAID SECTION 20 TO A POINT ON THE SOUTH LINE OF SAID SECTION 20;

THENCE ALONG SAID SOUTH LINE OF SAID SECTION 20, N89°27'17"W A DISTANCE OF 2259.18 FEET, MORE OR LESS, TO SAID TRACT OF LAND CONTAINING 330.0 ACRES, MORE OR LESS.

DEED BASIS OF BEARING BEING S89°58'59"E A DISTANCE OF 2650.40 FEET BETWEEN AN EXISTING BRASS CAP STAMPED LS 102 MARKING THE NORTHWEST CORNER OF SAID SECTION 19 AND AN EXISTING BRASS CAP STAMPED LS 102 MARKING THE NORTH 1/4 CORNER OF SAID SECTION 19.

THIS PLAT IS WITH FREE CONSENT, AND IN ACCORDANCE WITH THE DESIRES OF THE UNDERSIGNED OWNERS AND PROPRIETORS, CONTAINING 330.0 ACRES, MORE OR LESS, HAVE BY THESE PRESENTS LAID OUT AND SURVEYED AS THE SHORES AT LAKE DESMET AND DO HEREBY RESERVE SHORELINE DRIVE, WATERFRONT PLACE, ROCKY SHORE LANE, PROMONTORY WAY, SAILBOAT COVE, DRIFTWOOD LANE, PEAK VIEW LANE, AND BARKEY LANE AND ALL UTILITY EASEMENTS, DRAINAGE EASEMENTS, COMMON AREAS AND ALL UNLINED 30 FOOT ACCESS EASEMENTS AS PRIVATE ROAD EASEMENTS AND/OR PRIVATE ACCESS EASEMENTS, SAID PRIVATE ROAD EASEMENTS AND/OR PRIVATE ACCESS EASEMENTS ALSO RESERVED AS PERPETUAL EASEMENTS FOR THE INSTALLATION AND MAINTENANCE OF UTILITIES. THE RESERVING OF SHORELINE DRIVE, WATERFRONT PLACE, ROCKY SHORE LANE, PROMONTORY WAY, SAILBOAT COVE, DRIFTWOOD LANE, PEAK VIEW LANE, AND BARKEY LANE AS PRIVATE ROAD EASEMENTS ON THIS PLAT IN NO WAY OBLIGATES THE JOHNSON COUNTY COMMISSION TO MAINTAIN SUCH ROADS OR ACCEPT THEM AS COUNTY ROADS NOR DOES IT RELIEVE THE SUBDIVIDER OF THE OBLIGATION TO CONSTRUCT SUCH ROADS ACCORDINGLY.

PLAT BASIS OF BEARING BEING WYOMING STATE PLANE, EAST CENTRAL ZONE. (DEED TO PLAT ROTATION = -00° 23' 16")

**NOTE 1:**  
THE LAKE DESMET COUNTIES COALITION HAS AN "EMERGENCY FLOOD EASEMENT ABOVE 4620 ELEVATION" DEFINED AS 4630 FEET ABOVE MEAN SEA LEVEL (NGVD OF 1929) RECORDED AND FILED IN THE OFFICE OF THE CLERK OF JOHNSON COUNTY, WYOMING IN BOOK 16 R/W, PAGES 199-225.

**NOTE 2:**  
A 30' WIDE EASEMENT TO POWDER RIVER ENERGY CORPORATION EXISTS WITHIN THE E 1/2 OF THE NE 1/4 SECTION 19 AND SECTION 20, T52N, R83W, AND IS FILED IN THE OFFICE OF THE CLERK OF JOHNSON COUNTY, WYOMING IN BOOK R/W-6, PAGES 120, 126, 127, AND 318. (NO SURVEY INFORMATION ON RECORDED DOCUMENT)

**NOTE 3:**  
PACIFIC POWER AND LIGHT HAS A 125' EASEMENT THAT IS FILED IN THE OFFICE OF THE CLERK OF JOHNSON COUNTY, WYOMING IN BOOK PAGE AN EXISTING HIGH VOLTAGE POWER LINE OPERATES IN THE EASEMENT.

WITNESS MY HAND THIS 10<sup>th</sup> day of August, 2007.

*J. S. Spelman*  
PINEY CREEK LAND COMPANY LLC  
JASON SPIELMAN, MANAGING MEMBER

STATE OF WYOMING }  
COUNTY OF SHERIDAN }  
THE FOREGOING INSTRUMENT WAS ACKNOWLEDGED BEFORE ME BY JASON SPIELMAN, MANAGING MEMBER OF PINEY CREEK LAND COMPANY LLC, THIS 10<sup>th</sup> DAY OF August, 2007.

WITNESS MY HAND AND OFFICIAL SEAL.

*Thomas G. Belus*  
NOTARY PUBLIC

MY COMMISSION EXPIRES: MARCH 13, 2008

Thomas G. Belus  
Notary Public  
County of Sheridan  
State of Wyoming  
My commission expires 3-13-2008

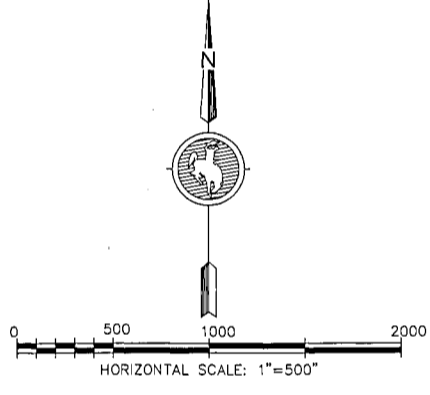

- PLAT WARNINGS:**
- THE SELLER DOES NOT WARRANT TO A PURCHASER THAT THE PURCHASER HAS ANY RIGHTS TO THE NATURAL FLOW OF ANY EXISTING STREAM WITHIN OR ADJACENT TO THE PROPOSED SUBDIVISION (W.S. 18-5-306).
  - INDIVIDUAL WELLS SHALL NOT BE ALLOWED TO SERVE ANY LOTS IN THIS SUBDIVISION. A COMMUNITY WATER SUPPLY AND DISTRIBUTION SYSTEM SHALL BE CONSTRUCTED, AND MAINTAINED TO SERVE LOTS 21 THROUGH 41. OWNERS OF LOTS 21 THROUGH 41 SHALL BE RESPONSIBLE FOR THE INSTALLATION AND MAINTENANCE OF ON LOT PUMPING EQUIPMENT AND PIPING TO THE COMMUNITY SYSTEM. LOTS 1-20 AND 42-87 OWNERS SHALL BE RESPONSIBLE FOR BUILDING THEIR OWN SMALL WASTEWATER DISPOSAL SYSTEMS WHICH MEET STATE AND COUNTY STANDARDS (W.S. 18-5-306).
  - INDIVIDUAL ON-LOT WASTEWATER DISPOSAL SYSTEMS SHALL NOT BE ALLOWED ON LOTS 21 THROUGH 41. A COMMUNITY WASTEWATER DISPOSAL SYSTEM SHALL BE CONSTRUCTED AND MAINTAINED IN OPERATION TO SERVE LOTS 21 THROUGH 41. OWNERS OF LOTS 21 THROUGH 41 SHALL BE RESPONSIBLE FOR THE INSTALLATION AND MAINTENANCE OF ON LOT PUMPING EQUIPMENT AND PIPING TO THE COMMUNITY SYSTEM. LOTS 1-20 AND 42-87 OWNERS SHALL BE RESPONSIBLE FOR BUILDING THEIR OWN SMALL WASTEWATER DISPOSAL SYSTEMS WHICH MEET STATE AND COUNTY STANDARDS (W.S. 18-5-306).
  - WARNING: THE SHORES AT LAKE DESMET LOTS ARE LOCATED IN AREAS OF SEVERE SOIL LIMITATIONS. SITE CONDITIONS MAY PREVENT THE USE OF CONVENTIONAL SEPTIC SYSTEMS AND BUILDING TECHNIQUES. A GEOTECHNICAL REPORT PREPARED BY A PROFESSIONAL ENGINEER LICENSED IN WYOMING IS REQUIRED FOR CONSTRUCTION ON EACH LOT.
  - NO PUBLIC MAINTENANCE OF STREETS OR ROADS. PLAT ACCEPTANCE DOES NOT CONSTITUTE ACCEPTANCE OF ROADWAYS AS COUNTY ROADS. ACCESS MAY BE DIFFICULT IN WINTER MONTHS.
  - WARNING NATURAL GAS PIPELINE. A NATURAL GAS PIPELINE RUNS NORTH AND SOUTH IN THE WEST SIDE OF THE MONUMENT ROAD RIGHT OF WAY. ADDITIONALLY SERVICE GAS LINES MAY RUN IN THE SHORES AT LAKE DESMET EASEMENTS AS NEEDED.
  - WARNING HIGH VOLTAGE POWERLINE. A HIGH VOLTAGE POWER LINE OPERATES THROUGH THE SHORES AT LAKE DESMET SUBDIVISION.
  - ANY FURTHER DIVISION OF ANY LOT DESCRIBED ON THIS PLAT SHALL BE SUBJECT TO AND REQUIRE FULL COMPLIANCE WITH ALL SUBDIVISION REGULATIONS IN EFFECT IN JOHNSON COUNTY, ALL HOMEOWNERS ASSOCIATION REGULATIONS, AND ALL SERVICE & IMPROVEMENT DISTRICT REGULATIONS (IF APPLICABLE). SEE THE DECLARATION OF COVENANTS, CONDITIONS AND RESTRICTIONS FOR THE SHORES AT LAKE DESMET HOMEOWNERS ASSOCIATION AND OTHER APPLICABLE DOCUMENTS.
  - SOLID WASTE HAULING SERVICE NOT PROPOSED. LOT OWNERS SHALL BE RESPONSIBLE FOR HAULING THEIR OWN SOLID WASTE.
  - THERE ARE EXISTING AGRICULTURAL OPERATIONS ADJACENT TO THIS SUBDIVISION AND AGRICULTURAL NUISANCES MAY EXIST WITH THE SUBDIVISION. THE EXISTING AGRICULTURAL OPERATIONS ARE COVERED BY W.S. 11-44-103.

**SUMMARY OF LOTS:**  
TOTAL LOTS 87  
TOTAL SUBDIVISION = 330.0 ACRES +/-

**EASEMENTS:**  
UTILITIES AND DRAINAGE (UNLESS OTHERWISE NOTED)  
15' - INSIDE SUBDIVISION BOUNDARY  
60' - PRIVATE SUBDIVISION ROADS (UNLESS OTHERWISE NOTED)  
10' - EITHER SIDE OF INTERIOR LOT LINES  
- ALL COMMON AREAS  
- AS NOTED AND DRAWN

**ACCESS (UNLESS OTHERWISE NOTED)**  
60' - PRIVATE SUBDIVISION ROADS (UNLESS OTHERWISE NOTED)  
- ALL COMMON AREAS  
- AS NOTED AND DRAWN

**VICINITY MAP**  
SCALE: 1" = 500'

**APPROVALS**  
**COUNTY PLANNING COMMISSION**  
Approved by the Johnson County Planning Commission this \_\_\_\_\_ day of \_\_\_\_\_, 2007.

ATTEST: COUNTY CLERK \_\_\_\_\_ CHAIRMAN \_\_\_\_\_

**BOARD OF COUNTY COMMISSIONERS**  
Approved by the Johnson County Board of County Commissioners this 20 day of August, 2007.

*Linda Barnhart* *David L. Fink*  
ATTEST: COUNTY CLERK CHAIRMAN

**CERTIFICATE OF RECORDATION**  
STATE OF WYOMING }  
COUNTY OF JOHNSON }  
This instrument was filed for the record on the 20 day of August, 2007, at 4:45 and was duly recorded in plat book hanging file page 289-290.  
FEE: \$ 50.00

*Linda Barnhart*  
REGISTER OF DEEDS  
Protective Covenants are recorded in book 96R64 page \_\_\_\_\_

**CERTIFICATE OF SURVEY**  
I, WILLIAM E. PUGH, A DULY REGISTERED LAND SURVEYOR IN THE STATE OF WYOMING, DO HEREBY CERTIFY THAT THIS PLAT OF THE SHORES AT LAKE DESMET IS BASED ON AN ACTUAL FIELD SURVEY MADE BY ME OR UNDER MY DIRECT SUPERVISION.

*William E. Pugh*  
Professional Land Surveyor  
No. 5300  
Date: 10 Aug 07  
WYOMING

**THE SHORES AT LAKE DESMET - FINAL PLAT**  
JOHNSON COUNTY, WYOMING

**CENTENNIAL COLLABORATIVE**  
ARCHITECTS • ENGINEERS • SURVEYORS  
237 NORTH MAIN STREET SHERIDAN, WYOMING 82801 PH. (307) 672-1711  
400 SOUTH MILLER AVENUE, GILLETTE, WYOMING 82716 PH. (307) 682-1141  
141 S. CENTER ST., #405, CASPER, WYOMING 82601 PH. (307) 473-8030

PREPARED FOR:  
PINEY CREEK LAND COMPANY LLC  
1406 WARREN AVENUE  
SHERIDAN, WYOMING 82801

DRAWN BY: JES CHECKED BY: WEP  
PROJECT: E06043  
DATE DRAWN: 5-30-2007  
SHEET: 1 OF 2

# THE SHORES AT LAKE DESMET

1/2 OF SECTION 19 AND IN LOTS 1, 2, 3, AND 4, THE W 1/2 SW 1/4, AND THE SE 1/4 SW 1/4 OF SECTION 20, T52N, R82W - JOHNSON COUNTY, WYOMING

LINE	LENGTH	BEARING
L1	329.07	N43°44'57"E
L2	425.10	N89°21'07"E
L3	392.77	N01°14'33"E
L4	462.12	N12°27'16"E
L5	434.90	N57°37'29"E
L6	143.33	N57°21'41"E
L7	145.27	S75°45'18"E
L8	244.56	S61°38'01"E
L9	310.13	S27°07'02"E
L10	218.41	S39°59'44"E
L11	54.41	S201°8'44"W
L12	83.64	S37°05'04"E
L13	232.52	S28°39'27"E
L14	104.93	N89°30'28"E
L15	91.50	S36°31'49"E
L16	87.85	S08°01'30"E
L17	172.84	S50°21'22"E
L18	202.53	N89°00'52"E
L19	47.65	N89°00'52"E
L20	168.87	S59°54'01"E
L21	145.63	S68°54'42"W
L22	131.32	S78°31'35"W
L23	115.14	N89°14'00"E
L24	161.28	N85°41'17"W
L25	118.01	S62°13'19"W
L26	336.73	S27°30'16"E
L27	361.63	S22°36'09"E
L28	472.29	S55°46'32"W
L29	596.62	S54°38'34"W
L30	584.83	S56°09'16"W
L31	622.07	S58°09'16"W
L32	580.91	S58°09'16"W
L33	475.40	N19°27'29"W
L34	306.23	N19°27'29"W
L35	505.89	N03°26'19"W
L36	265.65	N53°29'20"W
L37	586.04	S59°45'48"W
L38	180.44	N19°27'29"W
L39	197.90	N50°13'18"W
L40	289.25	S74°03'31"W
L41	154.26	N75°26'22"W
L42	170.34	S87°24'35"W
L43	175.08	S70°32'45"W
L44	78.48	S61°23'33"W
L45	384.02	S16°54'56"W
L46	26.75	S89°54'50"E
L47	297.35	S29°54'43"W
L48	572.07	S20°00'00"W
L49	618.00	S62°49'40"W
L50	665.22	S62°49'40"W
L51	628.83	S62°49'40"W
L52	556.69	S61°36'31"W
L53	466.06	S61°47'03"W
L54	264.50	S87°42'46"W
L55	390.22	S74°03'31"W
L56	268.76	S41°27'00"W
L57	190.07	S21°51'17"W
L58	142.87	S03°45'28"W
L59	228.01	S29°05'48"W
L60	218.54	S29°05'48"W
L61	673.27	S00°06'55"W
L62	187.65	N31°22'29"W
L63	281.43	N31°22'29"W
L64	287.13	N53°29'29"W

L65	50.00	N08°11'41"W
L66	50.00	S68°11'41"E
L67	421.13	S24°59'07"E
L68	282.16	S19°27'29"E
L69	566.04	S85°16'40"E
L70	447.33	S47°08'35"W
L71	460.84	S47°08'35"W
L72	474.21	S47°08'35"W
L73	518.40	S47°08'35"W
L74	430.09	N03°26'19"W
L75	178.45	N19°27'29"W
L76	165.02	S79°57'08"W
L77	134.95	S84°00'04"W
L78	207.90	S79°47'53"W
L79	253.98	N53°19'20"E
L80	143.82	S70°32'31"W
L81	221.54	N84°27'29"E
L82	299.26	N53°29'20"W
L83	207.00	N83°22'00"W
L84	117.40	N76°17'36"W
L85	540.27	S86°14'07"E
L86	401.59	N51°15'34"E
L87	459.20	N00°01'55"W
L88	129.42	S31°43'58"W
L89	294.77	N61°47'03"E
L90	217.12	S77°36'20"E
L91	862.45	S88°05'42"W
L92	706.87	S86°02'01"W
L93	552.57	S65°34'20"W
L94	508.08	S65°35'40"W
L95	476.44	N00°01'55"W
L96	499.96	N52°05'32"E
L97	164.72	N48°20'41"E
L98	531.59	N51°50'50"E
L99	612.82	N64°10'42"E
L100	611.30	N64°10'42"E
L101	651.65	S56°09'16"W
L102	618.38	N00°08'13"W
L103	811.07	N00°08'13"W
L104	475.94	N00°01'55"W
L105	476.02	N00°01'55"W
L106	476.11	N00°01'55"W
L107	477.23	N00°01'55"W
L108	570.85	N00°01'55"W
L109	478.20	N00°01'55"W
L110	478.44	N00°01'55"W
L111	581.16	N00°06'55"E
L112	553.64	S66°09'16"W
L113	466.22	S44°32'43"W
L114	416.67	S37°14'09"W
L115	359.94	S17°43'08"W

L116	358.95	S38°11'41"E
L117	385.20	S38°11'41"E
L118	811.20	N47°09'35"E
L119	491.57	N00°01'55"W
L120	835.89	N00°06'55"E
L121	228.48	S34°57'00"E
L122	461.03	N27°47'16"E
L123	356.09	N09°55'58"E
L124	155.56	N68°44'35"W
L125	190.00	N00°01'55"W
L126	454.98	S42°22'28"E
L127	397.01	N31°23'54"W
L128	533.96	S27°14'11"W
L129	573.84	N64°10'42"E
L130	196.85	N22°41'48"E
L131	174.90	N22°41'48"E
L132	333.77	N17°41'58"W
L133	376.53	N00°01'55"W
L134	503.06	N87°55'01"E
L135	102.47	S48°20'41"W
L136	916.96	N48°20'41"E
L137	864.37	N48°20'41"E
L138	211.01	S69°11'00"E
L139	403.81	S86°14'05"W
L140	648.13	N42°22'28"E
L141	715.05	N42°22'28"E
L142	658.73	N42°22'28"E
L143	706.98	N42°22'28"E
L144	757.19	N44°16'33"E
L145	383.25	N31°30'07"W
L146	898.94	N48°20'41"E
L147	693.34	N48°20'41"E
L148	338.87	S53°29'20"E
L149	302.64	S53°29'20"E
L150	300.52	S53°29'20"E
L151	301.58	S53°29'20"E
L152	297.91	S53°29'20"E
L153	280.22	S53°29'20"E

L153	280.22	S53°29'20"E
L154	429.40	N03°27'05"W
L155	139.93	N19°28'15"W
L156	513.88	N89°50'16"E
L157	179.38	N89°50'16"E
L158	190.00	N89°50'16"E
L159	190.00	N89°50'16"E
L160	186.12	N89°50'16"E
L161	193.88	N89°50'16"E
L162	190.00	N89°50'16"E
L163	190.00	N89°50'16"E
L164	190.00	N89°50'16"E
L165	188.47	N89°50'16"E
L166	265.78	N89°50'16"E
L167	265.78	N89°50'16"E
L168	327.54	N19°28'15"W
L169	152.40	N89°50'33"W
L170	965.31	N89°50'33"W
L171	30.46	N89°50'16"E
L172	1135.66	N03°27'05"W
L173	565.93	N19°28'15"W
L174	985.69	S89°58'36"W
L175	1121.48	N89°50'33"W
L176	343.92	N19°28'15"W
L177	54.14	N89°50'16"E
L178	291.63	N53°29'20"E
L179	85.34	S201°8'44"W
L180	77.92	N89°08'04"E

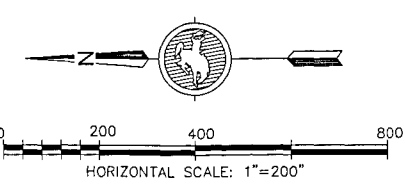
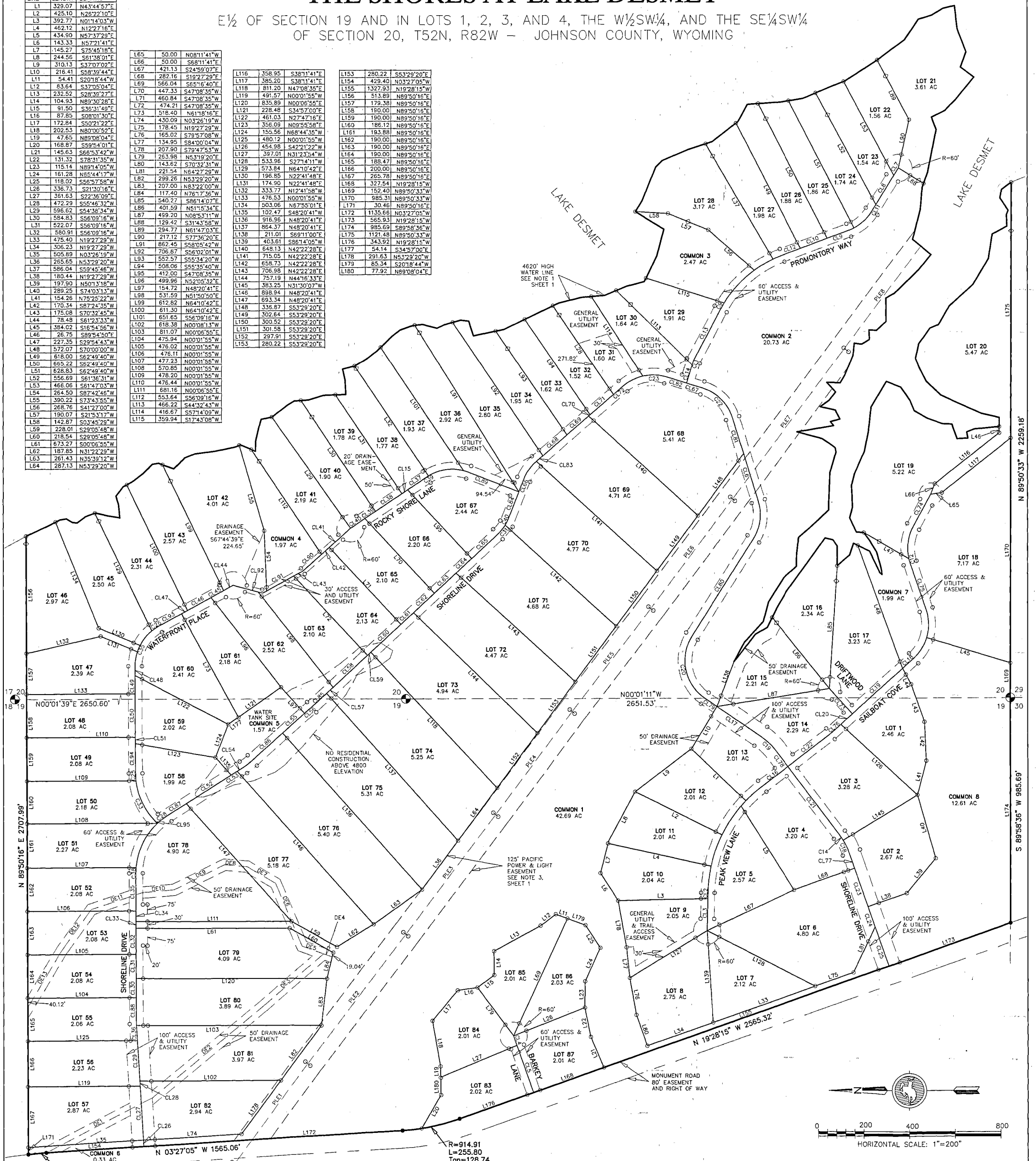

CURVE	LENGTH	RADIUS	TANGENT	CHORD	CHORD BEARING
C1	118.11	600.00	59.24	117.92	N83°11'06"W
C2	145.72	600.00	73.22	145.36	N70°33'12"W
C3	31.24	600.00	15.62	31.23	N47°44'32"W
C4	150.76	600.00	75.78	150.37	N56°25'56"W
C5	86.35	600.00	43.21	86.24	N43°02'02"W
C6	108.51	200.00	55.62	107.18	N42°07'16"E
C7	95.52	500.00	47.91	95.38	N10°41'34"W
C8	195.90	500.00	99.22	194.65	N47°23'24"W
C9	30.51	500.00	15.26	30.51	N60°21'46"W
C10	25.00	200.00	12.52	24.99	S23°50'32"E
C11	43.27	500.00	21.63	43.26	N22°44'25"W
C12	19.69	200.00	9.85	19.68	S73°58'47"W
C13	124.93	200.00	64.58	122.91	N89°01'27"E
C14	29.05	300.00	14.54	29.04	N55°43'26"E
C15	98.23	200.00	50.13	97.25	N26°44'08"W
C16	145.92	200.00	73.38	142.70	N82°19'58"W
C17	107.50	200.00	53.08	106.21	S67°41'10"E
C18	63.06	300.00	31.65	62.95	N64°31'12"E
C19	97.13	300.00	48.99	96.71	N43°40'28"E
C20	308.78	200.00	159.71	277.58	S78°20'33"W
C21	116.31	200.00	58.16	116.10	N81°04'40"E
C22	195.17	200.00	91.94	187.52	N44°56'42"E
C23	103.51	200.00	52.94	102.36	N02°09'43"E
C24	49.38	300.00	24.75	49.33	S36°56'22"E
C25	33.26	300.00	16.63	33.24	S86°41'14"W
C26	37.09	200.00	18.60	37.03	N34°00'28"W
C27	23.66	200.00	11.84	23.64	N17°54'32"E
C28	58.23	300.00	29.21	58.19	N81°09'40"W
C29	49.38	300.00	24.75	49.33	S36°56'22"E
C30	97.38	200.00	49.67	96.42	N54°45'15"W
C31	55.14	200.00	27.74	54.96	S60°45'17"E
C32	220.01	300.00	115.21	215.11	N64°21'44"W
C33	193.02	300.00	99.98	189.71	S65°04'45"W
C34	64.69	200.00	32.63	64.41	N80°09'15"W
C35	30.03	200.00	15.04	29.98	N81°09'15"W
C36	82.67	200.00	41.93	82.08	N51°09'40"W
C37	155.34	200.00	84.17	155.16	N08°18'15"W
C38	24.95	300.00	12.48	24.94	N87°45'18"W
C39	9.48	200.00	4.74	9.48	N132°20'14"W
C40	35.08	200.00	17.59	35.04	S63°40'39"E

LINE	LENGTH	BEARING	CL	LENGTH	BEARING
CL1	19.08	S73°00'40"E	CL48	40.46	N89°51'47"E
CL2	25.25	S88°49'27"E	CL49	80.95	N89°51'47"E
CL3	140.49	S88°49'27"E	CL50	190.00	N89°51'47"E
CL4	44.28	N70°32'31"E	CL51	27.54	N89°51'47"E
CL5	219.15	S70°32'31"W	CL52	232.48	S32°13'24"E
CL6	217.90	S72°54'03"W	CL53	31.08	S32°13'24"E
CL7	39.00	S26°32'28"E	CL54	32.08	S32°13'24"E
CL8	150.60	S86°30'29"E	CL55	128.52	S41°39'19"E
CL9	100.79	S20°15'39"E	CL56	41.80	N01°39'19"E
CL10	125.91	S20°15'39"E	CL57	38.96	S42°51'25"E
CL11	34.92	S58°30'28"E	CL58	205.20	S42°51'25"E
CL12	85.35	S20°15'39"E	CL59	19.92	S42°51'25"E
CL13	256.68	S62°06'38"E	CL60	180.08	S42°51'25"E
CL14	44.28	S73°00'40"E	CL61	74.84	S42°51'25"E
CL15	30.20	S73°00'40"E	CL62	125.16	S42°51'25"E
CL16	141.85	S37°03'01"E	CL63	129.33	S42°51'25"E
CL17	231.38	S42°51'25"W	CL64	93.45	S42°51'25"E
CL18	66.10	S42°51'25"E	CL65	152.52	S42°51'25"E
CL19	298.48	S42°51'25"E	CL66	58.59	S68°42'09"E
CL20	68.47	S42°51'25"E	CL67	72.47	S16°58'20"W
CL21	375.59	S52°56'59"W	CL68	140.12	S40°48'21"E
CL22	235.53	S70°30'10"E	CL69	126.04	S40°48'21"E
CL23	178.13	S70°30'10"E	CL70	99.70	S40°48'21"E
CL24	94.34	S70°30'10"E	CL71	138.07	S40°48'21"E
CL25	181.90	S70°30'10"E	CL72	55.77	S40°48'21"E
CL26	28.27	S86°31'41"W	CL73	150.00	S47°42'44"W
CL27	236.14	S86°31'41"W	CL74	159.74	S61°26'54"E
CL28	23.05	S86°31'41"W	CL75	216.38	N71°07'37"E
CL29	73.71	S86°31'41"W	CL76	61.14	S42°51'25"E
CL30	83.81	N89°51'47"E	CL77	69.23	S70°32'31"W
CL31	106.15	N89°51'47"E	CL78	82.03	S59°29'59"W
CL32	113.85	N89°51'47"E	CL79	65.0	