

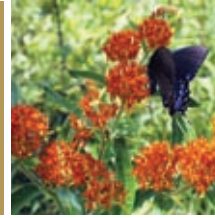

Building a Legacy of Community
Grantmaking since 1998

HELPING PEOPLE IN NEED
PROTECTING ANIMALS AND NATURE
ENRICHING COMMUNITY LIFE IN AZ AND IN

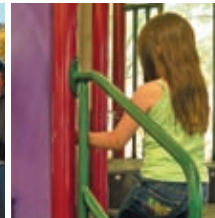

ANNUAL REPORT 2007

“The Trust brings service providers in all arenas together to ensure that the needs of all our community’s citizens are being met.”

Lou Moneymaker, CEO
Bosma Enterprises, Indianapolis

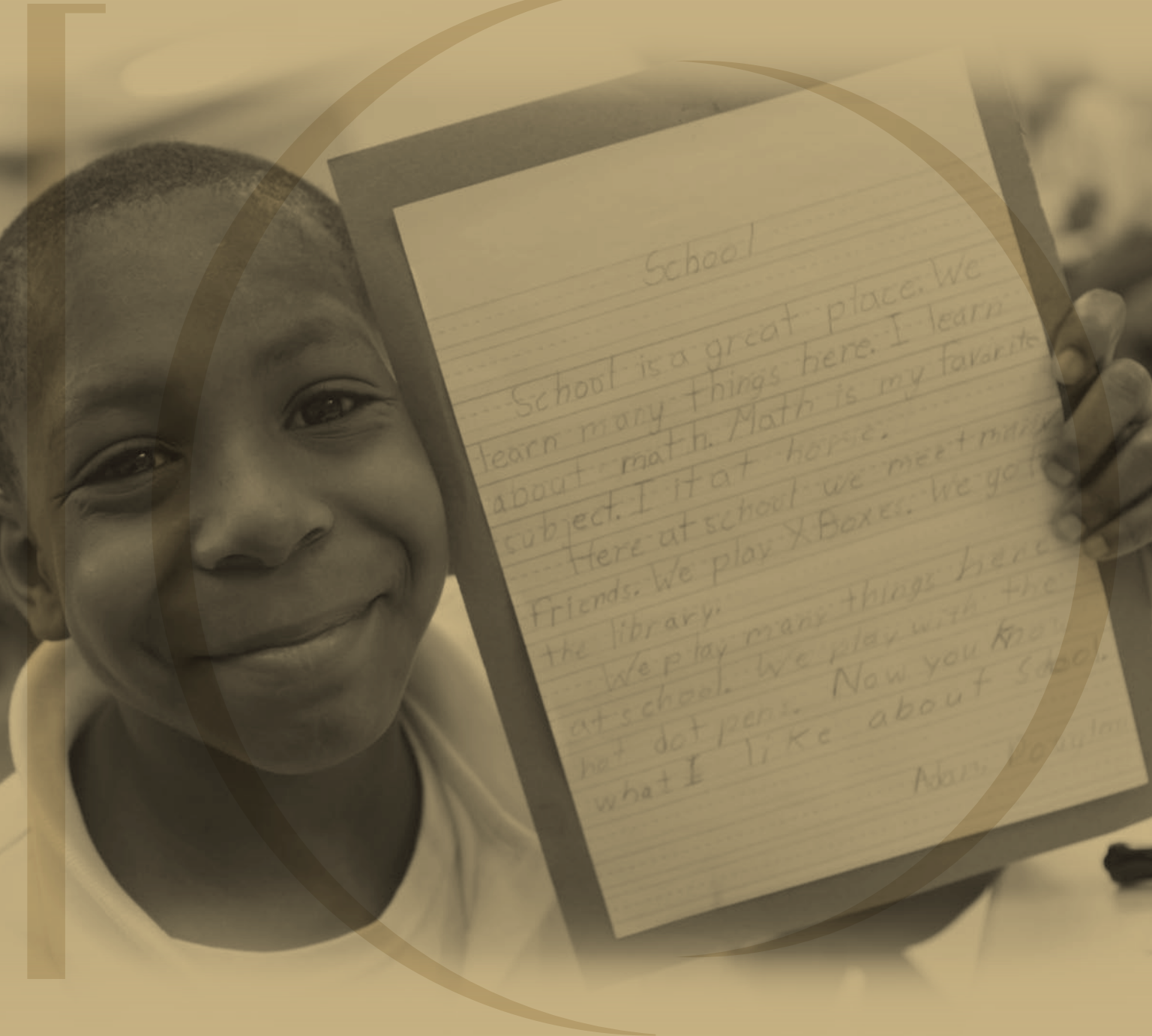

“Funding agencies know that the Trust invests its dollars wisely. Having been a Trust recipient, our organization has had doors open when seeking additional funding opportunities.”

Gregg Goodman, executive director
Horses Help, Phoenix

"The Trust money has been the single most transformative thing for our organization...the Trust took a chance on us in the early days when no one else would. We went from serving 1,573 in our first year, to serving over 22,000 a year by the time we finished our fifth year. We went from operating one visitation center using only volunteers to operating three visitation centers and now have three full-time staff members."

Kaye McCarthy, president
 Arizonans for Children, Inc., Phoenix



Building a Legacy of Community
 Grantmaking since 1998

ANNUAL REPORT 2007

TABLE OF CONTENTS

TRUSTEES' LETTER	2 – 3
PROGRAM AREAS	4
PRESIDENT'S REPORT	5
NINA MASON PULLIAM LEGACY SCHOLARS	6 – 9
HELPING PEOPLE IN NEED	10 – 23
PROTECTING ANIMALS AND NATURE	24 – 31
ENRICHING COMMUNITY LIFE	32 – 35
FINANCIAL STATEMENTS	36 – 41
NINA MASON PULLIAM	42
GRANT APPLICATION INFORMATION	43
STAFF LISTING	44

The Trust thanks the Nina Scholars and featured grantee organizations whose clients participated in the photography for this annual report. In addition, the Trust appreciates the statements from the following organizations' leadership who are quoted throughout this report.

HELPING PEOPLE IN NEED

Arizonans for Children
 Feature photo on page 14.

Bosma Enterprises
 Feature photo on page 11.
 Additional photo on page 4.

One Step Beyond
 Feature photo on page 13.
 Additional photos on pages 4 and inside back cover.

Horses Help Foundation
 Feature photo on page 10.
 Additional photo on page 2.

PACE/OAR
 Feature photo on page 15.

School on Wheels
 Feature photo on page 12.
 Additional photos on pages 23 and inside front cover.

PROTECTING ANIMALS AND NATURE

Central Indiana Land Trust, Inc.
 Feature photo on page 28.

Grand Canyon Wildlands Council
 Feature photo on page 25.
 Additional photos on pages 4 and 31.
 © Zachary Crumbo

Improving Kids' Environment
 Feature photo on page 27.

The Nature Conservancy, Inc., Indiana Chapter

Feature photo on page 29
 © Christopher Jordan.
 Additional photo on page 31 (bottom left) © Ron Leonetti.

Sky Island Alliance
 Feature photo on page 26.

Sycamore Land Trust, Inc.
 Feature photo on page 24.
 Additional photos on pages 2 and 4.

ENRICHING COMMUNITY LIFE

Free Arts of Arizona
 Feature photo on page 32.
 Additional photos on pages 2, 4 and 35.

The Orchard School Foundation
 Feature photo on page 33.
 Additional photos on pages 4 and 35.

FRONT AND BACK COVERS:

Arizonans for Children, Bosma Enterprises, One Step Beyond, Horses Help Foundation, PACE/OAR, School on Wheels, Central Indiana Land Trust, Inc., Grand Canyon Wildlands Council, Improving Kids' Environment, Sky Island Alliance, Sycamore Land Trust, Inc., Free Arts of Arizona and The Orchard School Foundation.

10-YEAR OVERVIEW

Fair Market Value of Investments and Awarded Grants

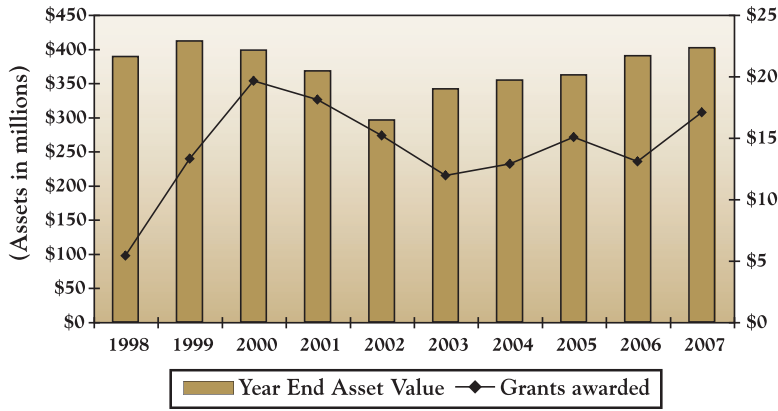

“Our goal as Trustees is to honor Nina’s wishes to provide the greatest support to charities in her hometowns of Indianapolis and Phoenix each year. Therefore, it is the Trust’s policy to distribute in grants, whichever is larger: all of the earnings, including dividends and interest; or the equivalent of 5% of the Trust’s total assets.”

Frank E. Russell, Trustee and Chairman
Nina Mason Pulliam Charitable Trust

1998 - 2007 Grants by Program Area

Helping People in Need 71% \$99,355,873	Protecting Animals and Nature 15% \$21,333,797	Enriching Community Life 14% \$20,372,763
--	---	--

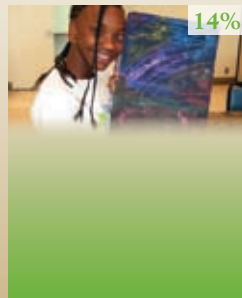
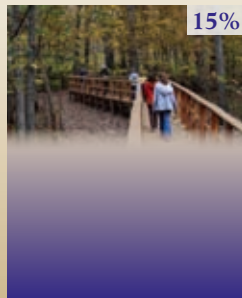

“Nina’s Trust supports the causes and the issues that she was passionate about during her life. In the first 10 years of the Trust’s 50-year life, our family of grantees has grown to 713 organizations that have received more than \$140 million in grants.”

Carol Peden Schilling, Trustee
Nina Mason Pulliam Charitable Trust

Nina Scholars Program A 7-Cohort Perspective (2001 thru 2007)

\$7.5 Million
NMPCT Investment

284
Scholarships Awarded

92
College Graduates

\$51 Million
Total Economic Value
\$557,000 per Graduate

\$29 Million
Net Present Value
\$317,000 per Graduate

ECONOMIC ASSUMPTIONS

- Total Economic Impact: \$557,000 Incremental Value of College Education (2006 American Community Survey Database) 32-year working career
- Program Impact: Increase in Persistence versus “Matched/Control Group” (88% vs. 55%)
- Net Present Value: 4% Inflation Rate

“The Nina Scholars program is a living legacy to Nina who, during her lifetime, brought the dream of a college education to many who needed a hand up. Our Nina Scholars have experienced some of life’s great hardships; however, despite their challenges, they are determined to achieve an education and realize a better life for themselves and a better life for their families.”

Nancy M. Russell, Trustee
Nina Mason Pulliam Charitable Trust

TRUSTEES' LETTER

We are pleased to introduce the Nina Mason Pulliam Charitable Trust's 2007 annual report, which also celebrates the Trust's 10th year of grantmaking. As we reflect over the past 10 years, we are convinced that Nina Pulliam would be so pleased with the impact of her Trust and the respect this organization has earned in Indianapolis and Phoenix.

Nina was an exceptional lady who believed that we all have a responsibility to give back to our communities, to assist those who are less fortunate and to provide support for issues that will make our communities a better place for us all to call home. Nina walked what she talked, and she lived what she believed. The Trust's grantee organizations embody Nina's spirit, dedication and values of service.

The recipients of the Trust's grants honor Mrs. Pulliam with their good work every day of the year. We are humbled by their unwavering devotion to their missions and communities. In total, our family of 713 grantee organizations has put to work more than \$140 million in Trust grants, equally distributed between Arizona and Indiana. The Nina Scholars are testimony to the power of determination, dedication and the life-altering impact of education. Since the Trust established the Nina

Mason Pulliam Legacy Scholars program in 2001, it has funded 284 scholarships, and 92 men and women have graduated through spring 2008. The realization of a 2- or 4-year college degree creates a \$557,000 premium, on average, to each Nina Scholar graduate's career earning potential.

In addition to approving grants, one of the most important duties as Trustees is our fiduciary responsibility for overseeing the Trust's investment portfolio because it is the sole source of grant dollars. In 2007, the Trustees and executive staff engaged in a thorough study of the Trust's investment policy guidelines to increase the likelihood of realizing returns sufficient to preserve the endowment's original value after grantmaking, administrative expenses and inflation over the Trust's remaining 39-year life. We anticipate that the further diversification of the Trust's investments we approved in late 2007 will help us achieve our long-term investment and grantmaking objectives.

As the Trust moves into its next decade, we pledge that it will continue to be a resource that the nonprofit communities in Indianapolis and Phoenix can rely upon to reach farther, serve better and continue to be the energy of Nina Mason Pulliam's legacy.



Frank E. Russell

Frank E. Russell
Trustee and Chairman

Nancy M. Russell

Nancy M. Russell
Trustee

Carol Peden Schilling

Carol Peden Schilling
Trustee

PROGRAM AREAS

HELPING PEOPLE IN NEED

Basic Needs – The Trust supports organizations and programs that serve those who are without sufficient food, clothing, shelter, medical care and other necessities of life.

Elderly Persons – The Trust supports organizations and programs that assist elderly adults and preserve their mental and physical well-being and independence.

Physically and Developmentally Disabled Adults and Children – The Trust supports organizations and programs that provide services for people with physical and developmental disabilities.

Women, Children, Youth and Families – The Trust supports organizations and programs that improve the well-being of and future opportunities for children, youth and their families. This also includes programs that provide health and educational services.

Organizations requesting funds for summer youth programs in Arizona and Indiana must do so through the Summer Youth Program Fund administered by the Arizona Community Foundation and the Central Indiana Community Foundation, respectively. For additional information, please refer to the Trust's web site at www.ninapulliamtrust.org.

PROTECTING ANIMALS AND NATURE

Animal Welfare – The Trust supports organizations and programs that strengthen community bonds and provide humane services for domestic animals, including shelters and veterinarian and adoption services. It also supports organizations providing rescue, veterinary care and reintroduction of native wildlife.

Botanical Gardens and Zoos – The Trust supports organizations and programs that provide education and recreation opportunities for the community and that protect the diversity of animals and their habitats.

Environment – The Trust supports organizations and programs that provide conservation, protection and restoration of wildlife and its habitats, as well as education and public awareness to promote environmental stewardship.

ENRICHING COMMUNITY LIFE

Arts and Culture – The Trust supports arts and cultural organizations whose programs are primarily for children and adults who also are most likely to be served by the Trust's "Helping People in Need" program area.

Community Building and Civic Revitalization – The Trust supports organizations and programs that assist neighborhoods in decline, as well as those that enhance the quality of life in the Trust's priority communities of Indianapolis and Phoenix.

2007 GRANTS AWARDED BY PROGRAM AREA



Helping People In Need
175 Grants
\$12,851,614
75%

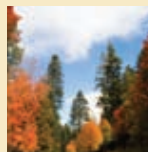

Protecting Animals and Nature
27 Grants
\$2,342,000
14%



Enriching Community Life
19 Grants
\$1,836,000
11%

PRESIDENT'S REPORT

This 2007 annual report has a dual purpose — to report on the Trust's past year of grant and financial activities and to reflect upon what its first decade has meant to the community of nonprofits that it serves primarily in the Indianapolis and Phoenix areas.

In 2007, the Trust did not veer from its mission or pattern of past giving. It remained primarily focused on supporting efforts that are helping challenged individuals and families of all ages to realize their potential no matter where they are along the continuum of life. The Trust continues to conduct its work especially through strengthening those nonprofit organizations on the front lines to improve and enrich the human condition.

In response to its nonprofit organization constituency, the Trust continued to consider requests for operating, programmatic and capital needs and committed funds for up to three years. The Trust continued to welcome requests from new or fledgling organizations, as well as support those that have been at work for many years in our communities. Many younger organizations among the Trust's family of 713 grantees have developed into full-blown thriving agencies with diversified financial support and demonstrated impact.

As you read this report, the 42 new students who comprise the Trust's eighth cohort of Nina Scholars are beginning their studies at one of the four participating college campuses in Indianapolis and Phoenix. Beyond the full scholarships and other financial supports, the counseling, tutoring and mentoring available to them through their four or six years of eligibility make their probability of graduating significantly higher than members of the full student bodies on these campuses. Looking to the future, the Trust intends to use the findings of the six-year formal evaluation of the Nina Scholars program to make decisions about further investments to help students from less privileged and more challenged backgrounds persist in college and succeed in life.

Since 2001, the Trust has been expanding its support of organizations dedicated to protecting animals and nature. This has included organizations working to save the environment through land preservation, participating in the public dialogue with the federal government about how best to care for public natural resources and broadening the public's (and especially youth's) appreciation for and interaction with the glorious gifts of nature. Confronting the impact of global warming and climate change is a growing area of interest.



Harriet M. Ivey

Harriet M. Ivey
President and Chief Executive Officer

Harriet M. Ivey, pictured center, with members of the Trust management team. Left to right: Edmund H. Portnoy, Ph.D., director of grants programs, Arizona; Mary K. Price, director of grants administration and secretary to board of Trustees; Michael R. Twyman, Ph.D., director of grants programs, Indiana; Robert L. Lowry, chief financial and operating officer.

The Trust chose the theme of *Building a Legacy of Community Grantmaking since 1998* to represent its first decade and invited several grantees of various sizes, longevity and areas of focus to tell their stories of the impact the Trust's support has meant. We hope that at the completion of reading and viewing the following pages, you will conclude that this theme appropriately reflects the Trust's tangible and intangible impact over the past 10 years.

In closing, the Trustees and staff join me in acknowledging and thanking those committed and visionary professional and voluntary leaders who are working tirelessly to address our communities' growing needs, especially in these times of economic stress.

"The Trust's support allowed us to pursue valuable relationships with agency staff, other conservation organizations, the local press and an interested public."

Kelly Burke, executive director | Grand Canyon Wildlands Council, Flagstaff



- Arizona State University
- Maricopa Community Colleges
- Indiana University Purdue University Indianapolis
- Ivy Tech Community College - Central Indiana

Pictured Left

Ivy Tech Community College - Central Indiana (from left) Chancellor Hank Dunn and Dr. Kathleen Lee congratulate and present Nina Scholar Jessica Steckler her diploma. Nina Scholar Program Manager Cheri Bush accompanies Ms. Steckler while Registrar Melanie Hough looks on.

Pictured Right

Arizona State University feature (from left) Nina Scholars Aurelia Bradley, Ronna Caldwell, Mary Manning and D'Metra Macedon pause for a photo before their May 8 University commencement ceremony.



“Nina Scholars program provides wrap-around services...help with school and personal challenges...understanding that all aspects of life affect how well we do in school. When I have to face a barrier, the Nina staff are actually the first people I call.”

Scholar quote from Multiprogram Longitudinal Evaluation of Nina Mason Pulliam Legacy Scholars Program

“The majority of Scholars who are from foster care speak to how different everything would be ‘if they only had a family.’ It is a significant triumph that, although the program’s main objective is earning a college degree, many have discovered a new meaning of family...genuine concern, affection and care of the Nina Scholars.”

Scholar quote from Multiprogram Longitudinal Evaluation of
Nina Mason Pulliam Legacy Scholars Program





- Arizona State University
- Maricopa Community Colleges
- Indiana University Purdue University Indianapolis
- Ivy Tech Community College - Central Indiana

Pictured Top

(from left to right) Tanya Love, Shawnieka White and Rosie Hernandez celebrate their graduation together. Ms. Hernandez's photo and story of success was a featured highlight in the Ivy Tech graduation program.

Pictured Bottom

Ronna Caldwell, a 52-year-old grandmother, poses with her grandchildren at Arizona State University's College of Public Programs convocation ceremony. She was an honoree and the ceremony featured her story as a Nina Scholar.



"The most important effect is on my kids. They are very proud of me. My youngest, who was more trouble than she was worth, went back to school and is now going to law school! This would not have happened if I didn't do what I did."

Scholar quote from Multiprogram Longitudinal Evaluation of Nina Mason Pulliam Legacy Scholars Program



In early 2007, the Trust announced that it was extending its commitment through 2010 for a total 10-year grant commitment of approximately \$14 million to fund 410 scholarships. As of 2007, the Nina Scholars program represented approximately 10 percent of the Trust's annual grants expenditures.

In 2007, in recognition of the Nina Scholars program, the Trust received the Council for Resource Development Benefactor Award that acknowledges outstanding contributions to community colleges.

Our Featured 2008 Graduates



The following Nina Scholars are representative of the 92 graduates thus far. In addition to improving their lives and the lives of their families, many Scholar graduates are pursuing careers in social service and have an ongoing commitment to community volunteerism.

Jessica Steckler, cohort 4, graduated with an associate degree in business administration. She hopes to pursue a career in hospital business administration. (page 6)

Aurelia Bradley, cohort 4, graduated with a Bachelor of Interdisciplinary Studies degree. She served as the Nina Scholar Representative for the 2007-2008 academic year. (page 7)

Ronna Caldwell, cohort 2, graduated with a 4.1 GPA and a bachelor's degree in social work. *The Arizona Republic* featured Ronna's story and the College of Public Programs' convocation ceremony highlighted her experience as a Nina Scholar. She begins the Advanced Standing Master of Social Work (MSW) program at ASU in the summer 2008. (pages 7 and 8)

Mary Manning, cohort 4, graduated with a Bachelor of Science degree in Political Science. She was featured in a five-page article in Arizona State University newspaper publication "The State Press Magazine." She plans to continue on to graduate school. (page 7)

D'Metra Macedon, cohort 4, graduated with a Bachelor of Interdisciplinary Studies degree. She was able to secure a competitive paid internship that she will begin in the summer. D'Metra is a competitive track and field athlete and plans to continue on to graduate school. (page 7)



Tanya Love, cohort 6, graduated with an Associate of Science in Criminal Justice and will be pursuing a bachelor's degree this fall at IUPUI. She hopes to continue on to law school. (page 8)

Shawnieka White, cohort 5, graduated with an Associate of Science degree in Human Services. She is a member of Black Students United, the founder and president of Phenomenal Woman, and a former officer of the Student Government Association. Shawnieka plans to pursue a degree in social work at IUPUI this fall. (page 8)

Rosie Hernandez, cohort 6, graduated with an Associate of Science degree in Early Childhood Education. She is a member of the board of directors for Interfaith Hospitality Network, an emergency homeless shelter for families; a member of the Phi Theta Kappa honor society and also participated in the TRiO program. Rosie plans to pursue a degree in elementary education at IUPUI this fall. (pages 8 and 9)

“The timing of the Trust’s support was paramount. This funding provided the business foundation needed to sustain us over time.”

Gregg Goodman, executive director
Horses Help, Phoenix

Pictured Left

Horses Help is a premier accredited therapeutic and recreational agency that serves special needs populations by providing activities to empower them to break through physical, cognitive and emotional barriers using the unique collaboration of horses and people.

Pictured Right

Bosma Enterprises empowers people who are blind or visually impaired by creating opportunities that lead to the achievement of each individual’s employment, economic, social and self-determination goals.



“With Trust support, Bosma offers six programs to meet the needs of over 400 people who are blind or visually impaired each year.”

Lou Moneymaker, CEO
Bosma Enterprises, Indianapolis

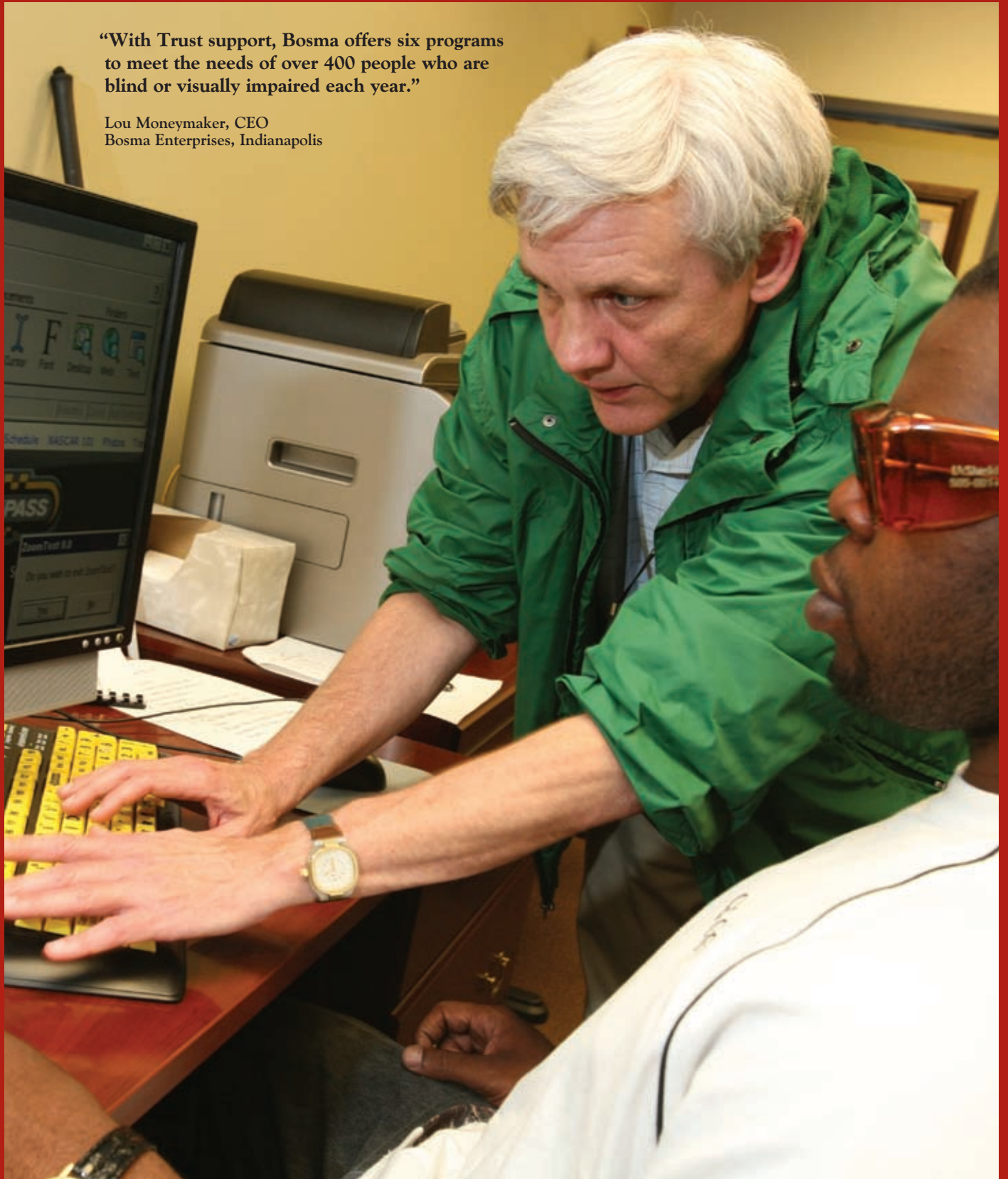

“The Trust support allows us to leverage many of our resources, not the least of which is our time and intellectual property, allowing us to focus our energy and talents on providing exceptional services to homeless children.”

Sally Bindley, founder and executive director
School on Wheels, Indianapolis

Pictured Left

School on Wheels provides educational opportunities to homeless children from kindergarten through 12th grade, to shrink the gaps in their education and provide them with the highest education possible.



“When you see our students working in the catering program and showing others in our community what people with developmental disability can achieve when given the training and opportunity, you are seeing the benefit the Trust has made possible.”

Mimi Rogers, CEO
One Step Beyond, Inc., Glendale, AZ



Pictured Right

One Step Beyond provides real opportunities for people with disability to realize their dreams of optimal independence, meaningful employment and full community participation.

“The Visitation Centers provide a safe, home-like environment where supervised family visitations and bonding activities can take place.”

Kaye McCarthy, president
Arizonans for Children, Inc., Phoenix

Pictured Left

Arizonans for Children exists to stabilize family environments and achieve a permanent placement for abused, neglected and abandoned children in protective custody. The organization facilitates opportunities and provides effective solutions to alleviate hardships and improve the fragile lives of children in foster care.



“Trust funding has enabled 65% of our clients seeking employment to become gainfully employed.”

Rhiannon Williams, acting director
PACE/OAR, Indianapolis



Pictured Right

PACE/OAR, Public Action in Correctional Effort/Offender Aid and Restoration, provides a variety of services to help offenders, ex-offenders and their families lead productive and responsible lives in their communities. The organization's continuum of care includes employment services, case management and referrals for housing, emergency assistance and basic needs.

ORGANIZATION NAME GRANT DESCRIPTION	GRANT AWARDED
100 Black Men of Indianapolis, Inc. <i>Indianapolis, IN</i> Support over two years to assist more than 600 young African American boys and girls in Indianapolis.	\$90,000
A & A Cottages, Inc. <i>Mesa, AZ</i> Support for a third year to expand the EMPOWER program, which provides services to 75 foster-care youth living in residential group homes.	50,000
*About Care Chandler, AZ Support to provide services to more than 100 homebound residents of Chandler and Gilbert to allow them to continue living independently.	40,000
Adult and Child Center, Inc. <i>Indianapolis, IN</i> Support for Kamp Kook, a summer program for emotionally disturbed Marion County youth ages 7 to 15.	8,000
African Community International, Inc. <i>Indianapolis, IN</i> Support over two years to expand the Primary Health Care Project to provide medical services to 750 underserved and uninsured African children, women, elderly adults and families in central Indiana.	100,000
American Diabetes Association, Inc. <i>Indianapolis, IN</i> Support for Camp John Warvel, a residential summer camping program for diabetic youth throughout Indiana ages 6 to 16.	8,000
*American Red Cross, Grand Canyon Chapter Phoenix, AZ Support for the Flight to Safety program, which annually provides nearly 2,000 women and children with emergency transportation to domestic violence shelters and safe haven hotels.	45,000
Area Youth Ministry, Inc. <i>Indianapolis, IN</i> Support for Adventure Challenge, a summer program for teens on the near east side of Indianapolis.	5,000
Arizona Friends of Foster Children Foundation Phoenix, AZ Support for the holiday gifts program.	20,000
Arizona Recreation Center for the Handicapped Phoenix, AZ Support to enhance and expand the capacity of the summer day camp program for handicapped children and youth of working parents.	8,000
Arizona State University Tempe, AZ Support for a longitudinal evaluation study of the Nina Mason Pulliam Legacy Scholars program in collaboration with Indiana University Purdue University Indianapolis (IUPUI).	36,847
Arizona State University Foundation Tempe, AZ Support for the Nina Mason Pulliam Legacy Scholars program.	\$724,327
Arizona Zoological Society Tempe, AZ Support for underprivileged children to attend Camp Zoo, a weekly summer camp program that provides up-close animal encounters, hands-on activities, games and in-depth learning and discovery.	8,000
Arizonans For Children, Inc. Tempe, AZ Support for a third year to expand the Children's Visitation Centers in Phoenix, Peoria and Mesa where Child Protective Services children can meet with their parents and siblings for court-supervised visitations.	45,000
Asian Pacific Community in Action Phoenix, AZ Support for a third year of public health outreach programs to serve more than 300 individuals of Asian Pacific origin living in the metropolitan Phoenix area.	30,000
Assistance League of East Valley Chandler, AZ Support for Operation School Bell, which provides school clothing and supplies to 2,000 low-income pre-school and elementary school children in the east Valley communities of Tempe, Chandler, Mesa and Gilbert.	5,000
Assistance League of Indianapolis, Inc. Indianapolis, IN Support for Operation School Bell, which provides school clothing and supplies to 2,600 low-income pre-school and elementary school children in metropolitan Indianapolis.	25,000
Assistance League of Phoenix Phoenix, AZ Support for Operation School Bell, which provides school clothing and supplies to 4,000 low-income pre-school and elementary school children in metropolitan Phoenix.	20,000
Assistive Technology Through Action in Indiana, Inc. Indianapolis, IN Support for a third year of a statewide program that provides approximately 2,000 physically disabled Hoosiers with technology devices and services needed for independence.	75,000
Association of Arizona Food Banks, Inc. Phoenix, AZ Support for the Let's Talk Turkey campaign providing 4,000 turkeys to Arizona food banks for the Thanksgiving and Christmas holidays and to replenish food supplies.	30,000
*Auntie Mame's Child Development Center, Inc. Indianapolis, IN Support to renovate the Center on the east side of Indianapolis to increase child care and youth development programs to 185 children ages 6 weeks to 12 years.	100,000
Avondale Community Action Program Avondale, AZ Support to provide needy families and individuals with assistance during the holiday season.	5,700

HELPING PEOPLE IN NEED

ORGANIZATION NAME GRANT DESCRIPTION	GRANT AWARDED
<p>AYS, Inc. <i>Indianapolis, IN</i></p> <p>Support over two years for the Health Enrichment program to fight childhood obesity for 1,000 children participating in after school programs at eight IPS, Washington Township and Decatur Township schools.</p>	<p>\$28,500</p>
<p>Back-To-School Clothing Drive Association <i>Glendale, AZ</i></p> <p>Support to provide clothing, uniforms and school supplies to 6,000 low-income students in 26 Phoenix-area school districts in summer 2008.</p>	<p>20,000</p>
<p>*Be A Leader Foundation <i>Phoenix, AZ</i></p> <p>Support to remodel the historic Roosevelt Community Center to expand technology programs and services to 54,000 youth and adults in the south central Phoenix Roosevelt School District.</p>	<p>150,000</p>
<p>Beatitudes Age Link <i>Phoenix, AZ</i></p> <p>Support over three years for Linking Generations, a program that connects 170 children from the Age Link child care center with seniors living in the adjacent Beatitudes Campus of Care.</p>	<p>120,000</p>
<p>Big Brothers Big Sisters of Central Arizona <i>Phoenix, AZ</i></p> <p>Support for the STARS Mentoring Children of Incarcerated Parents program to provide mentors to 100 children, ages 6 to 18, who have a parent or close relative in prison.</p>	<p>36,000</p>
<p>Bosma Enterprises <i>Indianapolis, IN</i></p> <p>Support over two years to provide 45 blind or visually impaired individuals with daily living services and employment placement assistance.</p>	<p>125,000</p>
<p>Boys & Girls Clubs of the East Valley <i>Tempe, AZ</i></p> <p>Support over three years to develop the agency's fundraising capacity to keep pace with membership growth and club branches.</p>	<p>190,000</p>
<p>Bridging AZ Furniture Bank, Inc. <i>Mesa, AZ</i></p> <p>Support for a second year to expand services to 300 families moving from transitional to permanent housing in the central and east Valley.</p>	<p>30,000</p>
<p>Buckeye Community Action Program <i>Buckeye, AZ</i></p> <p>Support to provide needy families and individuals with assistance during the holiday season.</p>	<p>5,700</p>
<p>Camp Fire USA, Greater Arizona Council <i>Phoenix, AZ</i></p> <p>Support for Camp Wamatochick, a six-day residential camp that provides recreational, educational and social development activities.</p>	<p>8,000</p>
<p>Catholic Charities Indianapolis <i>Indianapolis, IN</i></p> <p>Support for a summer camp for Marion County youth ages 5 to 15.</p>	<p>4,000</p>
<p>Catholic Charities Indianapolis <i>Indianapolis, IN</i></p> <p>Support to pilot the Within My Reach program to strengthen low-income and homeless Indianapolis families.</p>	<p>\$24,000</p>
<p>Center for Leadership Development, Inc. <i>Indianapolis, IN</i></p> <p>Support to construct the new High Achievement Learning Center on the near northwest side of Indianapolis to promote academic achievement and post-secondary learning for 3,500 minority youth and their parents.</p>	<p>250,000</p>
<p>Central Arizona Shelter Services, Inc. <i>Phoenix, AZ</i></p> <p>Support for a second year to expand dental clinic services to 1,500 homeless men and women on the Human Services Campus in south central Phoenix.</p>	<p>50,000</p>
<p>Central Phoenix Family Services Center <i>Phoenix, AZ</i></p> <p>Support to provide needy families and individuals with assistance during the holiday season.</p>	<p>5,700</p>
<p>Chandler Community Action Program <i>Chandler, AZ</i></p> <p>Support to provide needy families and individuals with assistance during the holiday season.</p>	<p>5,700</p>
<p>Chicanos Por La Causa, Inc. <i>Phoenix, AZ</i></p> <p>Support for a third year of the De Colores Domestic Violence Shelter.</p>	<p>50,000</p>
<p>Child Abuse Prevention Fund <i>Phoenix, AZ</i></p> <p>Support over two years to provide matching funds for revenue raised through the sale of the It Shouldn't Hurt to be a Child license plates, which will fund primary prevention programs.</p>	<p>150,000</p>
<p>Children's Bureau of Indianapolis, Inc. <i>Indianapolis, IN</i></p> <p>Support to construct the new Family Support Center on the near northwest side of Indianapolis to enhance services to more than 900 children annually.</p>	<p>200,000</p>
<p>Christamore House <i>Indianapolis, IN</i></p> <p>Support for a second year to expand Peace in the Streets, a youth violence-reduction and leadership development program for youth ages 14 to 18.</p>	<p>50,000</p>
<p>Chrysalis Shelter for Victims of Domestic Violence, Inc. <i>Phoenix, AZ</i></p> <p>Support to renovate and refurbish the north Phoenix shelter facility to expand capacity from 20 to 50 beds and provide child care, counseling and related services for victims of domestic violence.</p>	<p>750,000</p>
<p>Coalition for Homelessness Intervention and Prevention of Greater Indianapolis, Inc. <i>Indianapolis, IN</i></p> <p>Support for a third year to increase local providers' capacity to create 120 additional housing units for homeless and near homeless individuals and families.</p>	<p>50,000</p>

ORGANIZATION NAME GRANT DESCRIPTION	GRANT AWARDED
<p>*Community Outreach & Advocacy for Refugees <i>Tempe, AZ</i></p> <p>Support over two years for a new organization created by ASU students to support more than 300 refugees as they resettle in the metropolitan Phoenix area.</p>	<p>\$60,000</p>
<p>Concerned Citizens for Community Health <i>Scottsdale, AZ</i></p> <p>Support to provide needy families and individuals with assistance during the holiday season.</p>	<p>5,700</p>
<p>John P. Craine House, Inc. <i>Indianapolis, IN</i></p> <p>Support for the new Family Reunification/Family Preservation program that provides professional counseling for 50 to 75 female ex-offenders and their children.</p>	<p>50,000</p>
<p>Crossroads Rehabilitation Center, Inc. <i>Indianapolis, IN</i></p> <p>Support for a specialized day camp and therapy experience for children with disabilities in kindergarten through fourth grade.</p>	<p>6,000</p>
<p>*Dads, Inc. of Indiana <i>Indianapolis, IN</i></p> <p>Support over two years to help 200 new and expectant fathers build healthy relationships with their children.</p>	<p>50,000</p>
<p>Damar Services, Inc. <i>Indianapolis, IN</i></p> <p>Support for the Exceeding Expectations capital campaign to construct two new residential buildings to increase the number of beds from 105 to 145 to serve children with developmental disabilities.</p>	<p>250,000</p>
<p>Dayspring Center, Inc. <i>Indianapolis, IN</i></p> <p>Support for emergency shelter and outreach programs for homeless families.</p>	<p>20,000</p>
<p>Desert Mission, Inc. <i>Phoenix, AZ</i></p> <p>Support for a third year of the Community Resource Integration Project to stabilize families in the north central Phoenix community of Sunnyslope and improve their ability to meet basic needs.</p>	<p>23,000</p>
<p>Diabetes Youth Foundation of Indiana, Inc. <i>Indianapolis, IN</i></p> <p>Support for Camp Until a Cure, a residential summer camp for diabetic youth throughout Indiana, ages 5 to 17.</p>	<p>7,000</p>
<p>Dyslexia Institute of Indiana, Inc. <i>Indianapolis, IN</i></p> <p>Support for a third year to expand Ready, Set, Read tutoring sessions to 400 Indianapolis Public Schools elementary and middle school children.</p>	<p>50,000</p>
<p>El Mirage Community Action Program <i>El Mirage, AZ</i></p> <p>Support to provide needy families and individuals with assistance during the holiday season.</p>	<p>5,700</p>
<p>*Eve's Place, Inc. <i>Surprise, AZ</i></p> <p>Support for the first paid executive director to provide domestic violence shelter services to 200 women and children per year in the northwest Valley.</p>	<p>\$50,000</p>
<p>*Exodus Refugee Immigration, Inc. <i>Indianapolis, IN</i></p> <p>Support to help the agency resettle at least 55 refugees in the Indianapolis area as they flee their home countries due to political and social oppression.</p>	<p>60,000</p>
<p>Family Promise-Greater Phoenix <i>Phoenix, AZ</i></p> <p>Support for a new Day Center to provide 60 first-time homeless families with services and to assist them with transitional or permanent housing.</p>	<p>125,000</p>
<p>First Meridian Heights Presbyterian Church <i>Indianapolis, IN</i></p> <p>Support for the J.O.Y. teen summer employment program in the Indianapolis Meridian-Kessler area that promotes leadership development through rebuilding neighborhoods.</p>	<p>5,000</p>
<p>Florence Crittenton <i>Phoenix, AZ</i></p> <p>Support for a summer athletic program that provides four hours a day of structured activities for abused and neglected teenage girls residing in the agency's group home.</p>	<p>8,000</p>
<p>Free Arts of Arizona <i>Phoenix, AZ</i></p> <p>Support for the Multicultural Arts Camp, a five-week arts-based summer program for children living in group homes, residential treatment centers and shelters throughout Maricopa County.</p>	<p>9,000</p>
<p>Fresh Start of Indianapolis, Inc. <i>Indianapolis, IN</i></p> <p>Support over two years for the Youth Empowerment Program, which promotes the healthy development of 100 youth, ages 8 to 17, affected by domestic violence.</p>	<p>47,500</p>
<p>Friendly House, Inc. <i>Phoenix, AZ</i></p> <p>Support over three years to develop the agency's fundraising capacity and expand services for children, youth and families.</p>	<p>150,000</p>
<p>Friends of Mesa Arts Center Foundation <i>Mesa, AZ</i></p> <p>Support for fee assistance for youth, preschool age to 18 years, to attend dance, drama, music and visual arts summer classes.</p>	<p>6,000</p>
<p>Gila Bend Community Action Program <i>Gila Bend, AZ</i></p> <p>Support to provide needy families and individuals with assistance during the holiday season.</p>	<p>5,700</p>
<p>Gilbert Community Action Program <i>Gilbert, AZ</i></p> <p>Support to provide needy families and individuals with assistance during the holiday season.</p>	<p>5,700</p>

HELPING PEOPLE IN NEED

ORGANIZATION NAME GRANT DESCRIPTION	GRANT AWARDED
<p>*Girl Scouts - Arizona Cactus-Pine Council, Inc. <i>Phoenix, AZ</i></p> <p>Support to expand Adelante Jovencitas, a program for more than 600 juvenile female offenders and at-risk girls.</p>	<p>\$30,000</p>
<p>Girls For A Change - Phoenix <i>Phoenix, AZ</i></p> <p>Support for a second year to expand leadership opportunities to more than 250 low-income, middle and high school girls to work with volunteer coaches.</p>	<p>60,000</p>
<p>Girls Ranch, Inc. of Arizona <i>Phoenix, AZ</i></p> <p>Support for the Residential Program for parenting teens to provide a holiday party and gifts for the children.</p>	<p>2,400</p>
<p>Gleaners Food Bank of Indiana, Inc. <i>Indianapolis, IN</i></p> <p>Support for infrastructure improvements to add safety and efficiency in operations at the food distribution facility.</p>	<p>85,000</p>
<p>Glendale Community Action Program <i>Glendale, AZ</i></p> <p>Support to provide needy families and individuals with assistance during the holiday season.</p>	<p>5,700</p>
<p>Grand Canyon State Games <i>Tempe, AZ</i></p> <p>Support for Summer Games, the largest amateur sports program in Arizona, to enable young athletes compete in 35 sports.</p>	<p>8,000</p>
<p>Greater Phoenix Youth at Risk Foundation, Inc. <i>Phoenix, AZ</i></p> <p>Support to expand the PALS mentoring program to serve 90 homeless youth and provide case management services for families transitioning from homeless shelters.</p>	<p>25,000</p>
<p>Guadalupe Community Action Program <i>Guadalupe, AZ</i></p> <p>Support to provide needy families and individuals with assistance during the holiday season.</p>	<p>5,700</p>
<p>Happy Hollow Children's Camp, Inc. <i>Indianapolis, IN</i></p> <p>Support for a residential summer camp that provides programs for youth with health conditions, ages 8 to 13, from 160 Indianapolis-area schools.</p>	<p>10,000</p>
<p>Heart Of Sailing, Inc. <i>Bloomington, IN</i></p> <p>Support for a therapeutic daysail program for children with cognitive impairment.</p>	<p>4,500</p>
<p>*Helping Hands Housing Services <i>Phoenix, AZ</i></p> <p>Support to provide education and job training programs for 12 low-income families living in the Casa de Paz housing project in west Phoenix.</p>	<p>28,000</p>
<p>Hemophilia of Indiana, Inc. <i>Indianapolis, IN</i></p> <p>Support for a residential summer camp for youth ages 7 to 16.</p>	<p>\$7,000</p>
<p>*Heritage Place of Indianapolis, Inc. <i>Indianapolis, IN</i></p> <p>Support to expand the Older Adult Computer Training Project to serve 280 seniors annually.</p>	<p>25,000</p>
<p>Hope & A Future <i>Phoenix, AZ</i></p> <p>Support for scholarships for preteen and teenage foster children to attend week-long summer camp sessions at Whispering Hope Ranch in Payson.</p>	<p>9,000</p>
<p>Horizon House, Inc. <i>Indianapolis, IN</i></p> <p>Support for daytime hospitality services for the homeless in downtown Indianapolis.</p>	<p>25,000</p>
<p>Horses Help Foundation <i>Phoenix, AZ</i></p> <p>Support over two years to provide therapeutic and recreational riding to over 5,000 disabled individuals each year.</p>	<p>65,000</p>
<p>Independent Residential Living of Central Indiana, Inc. <i>New Palestine, IN</i></p> <p>Support to construct a new facility to improve the delivery of community-based services for Marion County consumers and serve an additional 430 disabled individuals annually.</p>	<p>200,000</p>
<p>Indiana Black Expo, Inc. <i>Indianapolis, IN</i></p> <p>Support for the Youth Video Institute, which annually serves 65 African American youth.</p>	<p>50,000</p>
<p>Indiana Canine Assistant Network, Inc. <i>Indianapolis, IN</i></p> <p>Support to purchase a van to transport staff, volunteers and dogs to its seven service dog training programs throughout the state.</p>	<p>65,000</p>
<p>Indiana Coalition Against Sexual Assault, Inc. <i>Indianapolis, IN</i></p> <p>Support over two years to establish a pet foster care referral program in central Indiana, and to train law enforcement professionals, victim advocates and youth service providers on the warning signs of pet abuse and the available support services.</p>	<p>72,000</p>
<p>Indiana Deaf Camps Foundation, Inc. <i>Indianapolis, IN</i></p> <p>Support for a residential summer camp for youth ages 4 to 18.</p>	<p>9,100</p>
<p>*Indiana Foundation of Dentistry for the Handicapped <i>Indianapolis, IN</i></p> <p>Support to expand the Indiana Donated Dental Services program to reach more low-income, uninsured Hoosiers.</p>	<p>35,000</p>
<p>Indiana Minority Health Coalition, Inc. <i>Indianapolis, IN</i></p> <p>Support for the Teen Fitness Champion initiative to reach 500 teenage youth in Marion County.</p>	<p>85,000</p>

ORGANIZATION NAME GRANT DESCRIPTION	GRANT AWARDED
Indiana Mothers' Milk Bank, Inc. <i>Indianapolis, IN</i> Support for a second year for a new organization that receives and processes human milk to nourish premature and sick infants.	\$100,000
Indiana Perinatal Network, Inc. <i>Indianapolis, IN</i> Support for a second year of underserved African American and Latina pregnant and new teenage mothers in Indianapolis.	100,000
The Indiana School for the Deaf <i>Indianapolis, IN</i> Support for a summer residential program for deaf or hearing-impaired youth ages 9 to 19.	7,000
Indiana University Foundation <i>Indianapolis, IN</i> Support for the Nina Mason Pulliam Legacy Scholars program.	670,650
Indianapolis Algebra Project, Inc. <i>Indianapolis, IN</i> Support for a summer program that provides mathematics literacy instruction to youth ages 4 to 17.	8,000
*Indy Reads <i>Indianapolis, IN</i> Support over two years to assist the transition of an Indianapolis-Marion County Public Library program, Indy Reads, to an independent nonprofit organization.	110,000
*Interfaith Community Care <i>Surprise, AZ</i> Support of a new intergenerational community care campus in Surprise.	200,000
Interfaith Cooperative Ministries <i>Phoenix, AZ</i> Support for the Financial Assistance Program to provide emergency help to low-income and homeless individuals and families.	10,000
*IU School of Informatics at IUPUI <i>Indianapolis, IN</i> Support to improve the process by which students of the Indiana School for the Blind and Visually Impaired access, navigate and manage educational information delivered through the Internet and their personal computers.	115,000
Ivy Tech Foundation <i>Indianapolis, IN</i> Support for the Nina Mason Pulliam Legacy Scholars program.	649,553
Joy's House <i>Indianapolis, IN</i> Support to expand adult day care services by tripling the size of the current facility.	125,000
*JTs Hand Neonatal Foundation <i>Indianapolis, IN</i> Support to assist Hoosier families with critically ill newborns in Marion County hospitals.	35,000
Junior Achievement of Arizona, Inc. <i>Tempe, AZ</i> Support for a second year of the Learn to Earn after school program to educate 820 youth about business, economics and finances.	\$42,000
Justice For Children - Arizona Chapter <i>Phoenix, AZ</i> Support for a third year of the In-House Legal Assistance program to provide free legal services to victims of child abuse and their protective families.	100,000
Kaleidoscope Church and Community Youth Center <i>Indianapolis, IN</i> Support for a summer program for Indianapolis-area youth ages 7 to 19.	4,400
Martin Luther King, Jr. Multi-Service Center <i>Indianapolis, IN</i> Support over two years to implement Project Grand Families, which will build the capacity of the Second Time Around program to provide services to 60 custodial grandparents and 100 grandchildren.	130,000
*Latino Coalition Against Domestic & Sexual Violence, Inc. <i>Indianapolis, IN</i> Support over two years to raise the Latino community's awareness about domestic and sexual violence and related crimes and to provide legal advocates for Latino families affected by these crimes in central Indiana.	25,000
Lions Camp Tatiyee, Inc. <i>Mesa, AZ</i> Support for a summer residential program for deaf or hearing-impaired youth.	8,000
John F. Long Family Services Center <i>Phoenix, AZ</i> Support to provide needy families and individuals with assistance during the holiday season.	5,700
Maricopa Community Colleges Foundation <i>Tempe, AZ</i> Support for the Nina Mason Pulliam Legacy Scholars program.	712,187
Mission of Mercy - Arizona Mobile Clinic <i>Phoenix, AZ</i> Support for the Healthy Choices-Healthy Families program to provide medical services for 4,000 uninsured working poor patients at its three Valley clinics.	75,000
The Mitzvah Corp Foundation <i>Scottsdale, AZ</i> Support for a summer residential program for minority and disadvantaged youth.	8,000
Mountain Park Health Center <i>Phoenix, AZ</i> Support to purchase a mammography machine for the south Phoenix health center to screen 2,600 low-income or uninsured women.	70,000
*Metropolitan School District of Warren Township <i>Indianapolis, IN</i> Support over two years to expand Plaza Comunitaria (a Mexican ninth-grade education certificate) and GED classes to 350 Latino adults each year.	90,000

HELPING PEOPLE IN NEED

ORGANIZATION NAME GRANT DESCRIPTION	GRANT AWARDED
<p>*National Alliance on Mental Illness Indianapolis, IN</p>	<p>\$60,000</p>
<p>Support to hire the first executive director of this all-volunteer organization that provides services to individuals and their families affected by serious mental illness.</p>	
<p>*National Association for the Advancement of Colored People Greater Indianapolis Branch Indianapolis, IN</p>	<p>37,750</p>
<p>Support for the ACT-SO Program that promotes academic and artistic excellence through yearlong activities that include a national competition for 50 at-risk students.</p>	
<p>*National Center for Learning Disabilities New York, NY</p>	<p>100,000</p>
<p>Support for the Southwest Regional Get Ready to Read! Program to screen and improve school readiness for over 6,500 preschool children throughout Maricopa County.</p>	
<p>A New Leaf Mesa, AZ</p>	<p>185,700</p>
<p>Support to renovate the La Mesita Family Homeless Shelter in Mesa and to provide needy families and individuals with assistance during the holiday season.</p>	
<p>New Life Center Goodyear, AZ</p>	<p>150,000</p>
<p>Support for the Building Hope, Saving Lives Campaign to add 40 domestic violence emergency shelter beds and construct a Child Development Center.</p>	
<p>*New Song Center for Grieving Children & Those Who Love Them Scottsdale, AZ</p>	<p>25,000</p>
<p>Support for the Evening Support Group Program, which provides grief support groups for children and parents.</p>	
<p>Northside New Era Community Outreach Corporation Indianapolis, IN</p>	<p>5,000</p>
<p>Support for a weekly summer program for youth, ages 5 to 13, in northwest Indianapolis.</p>	
<p>Oasis Christian Community Development Corporation Indianapolis, IN</p>	<p>135,000</p>
<p>Support over two years to expand and improve services to low-income residents of the 185-unit New Bridges apartment complex in the Martindale-Brightwood neighborhood.</p>	
<p>One Step Beyond, Inc. Glendale, AZ</p>	<p>150,000</p>
<p>Support to construct a new center in Peoria to provide vocational training for nearly 60 adults with cognitive disabilities and daily activities for up to 30 youth.</p>	
<p>PACE/OAR Indianapolis, IN</p>	<p>60,000</p>
<p>Support for a second year for the Ex-Offender Employment Pipeline Program to cultivate employment opportunities for 250 ex-offenders and provide case management for their families.</p>	
<p>Partners in Housing Development Corporation Indianapolis, IN</p>	<p>\$100,000</p>
<p>Support to purchase the Mapleton Park Apartments on the near north side of Indianapolis to provide supportive housing for as many as 40 homeless individuals.</p>	
<p>Peoria Community Action Program Peoria, AZ</p>	<p>5,700</p>
<p>Support to provide needy families and individuals with assistance during the holiday season.</p>	
<p>*Phoenix Birthing Project, Inc. Phoenix, AZ</p>	<p>75,000</p>
<p>Support to train 40 women for the Sister Friends and Community Based Doula program to provide services and parenting skills classes to 60 low-income, minority pregnant and teen mothers in south central Phoenix.</p>	
<p>Phoenix Indian Center, Inc. Phoenix, AZ</p>	<p>100,000</p>
<p>Support to renovate the Native American Community Service Center, a collaboration of Phoenix Indian Center, Native American Connections and Native American Community Health.</p>	
<p>Phoenix Rescue Mission Phoenix, AZ</p>	<p>15,000</p>
<p>Support to meet the increased demand for food distribution and provide an additional 54,000 meals this year.</p>	
<p>Planned Parenthood of Indiana, Inc. Indianapolis, IN</p>	<p>150,000</p>
<p>Support for facility improvements at five local health centers.</p>	
<p>Power Paws Assistance Dogs, Inc. Scottsdale, AZ</p>	<p>25,000</p>
<p>Support to place 10 assistance dogs with children and adults with disabilities, and provide education and ongoing support for working assistance dog teams.</p>	
<p>Prevent Blindness Indiana, Inc. Indianapolis, IN</p>	<p>115,000</p>
<p>Support over two years to establish a model vision screening follow-up system in central Indiana for 9,500 Indianapolis-area children.</p>	
<p>Project SEED, Inc. Indianapolis, IN</p>	<p>5,000</p>
<p>Support for an advanced mathematics program for elementary school students taught by high school students.</p>	
<p>Recording for the Blind & Dyslexic, Arizona Unit Phoenix, AZ</p>	<p>150,000</p>
<p>Support over three years for education outreach services to increase the number of students accessing audio textbooks from 3,500 to 35,000 by 2010.</p>	
<p>Redeemer Hospitality Mission, Inc. Indianapolis, IN</p>	<p>3,000</p>
<p>Support for the Son Seekers Summer Daycamp for Mapleton-Fall Creek area youth ages 4 to 16.</p>	

ORGANIZATION NAME GRANT DESCRIPTION	GRANT AWARDED
<p>*Rehoboth Community Development Corporation <i>Phoenix, AZ</i></p> <p>Support for the PEACE program to provide 50 teen parents and foster-care youth in west Phoenix with independent living skills workshops.</p>	<p>\$45,000</p>
<p>Mary Rigg Neighborhood Center <i>Indianapolis, IN</i></p> <p>Support to expand the Fostering Independence program to provide transitional housing, social services and employment support for 28 former foster-care youth.</p>	<p>50,000</p>
<p>Riley Children's Foundation <i>Indianapolis, IN</i></p> <p>Support for a second year of the HANDS program to train 60 central Indiana caregivers to interact with autistic children and their families.</p>	<p>100,000</p>
<p>RISE Learning Center <i>Indianapolis, IN</i></p> <p>Support to expand the MOVE program to provide 75 severely disabled children and young adults with experiences outside the classroom that promote new skill acquisition and wheelchair independence.</p>	<p>75,000</p>
<p>St. Francis Healthcare Foundation, Inc. <i>Indianapolis, IN</i></p> <p>Support for a second year for an additional social worker at the Neighborhood Health Center to serve low-income residents in the Garfield Park area.</p>	<p>30,000</p>
<p>St. Joseph the Worker <i>Phoenix, AZ</i></p> <p>Support for a second year for the Client Follow-Up Program, which provides case management services to approximately 110 homeless clients each year.</p>	<p>30,000</p>
<p>St. Mary's Child Center <i>Indianapolis, IN</i></p> <p>Support for renovations at two centers to provide art studios for 208 pre-school children.</p>	<p>43,000</p>
<p>The Salvation Army, Indianapolis <i>Indianapolis, IN</i></p> <p>Support to provide shelter and support services for needy and at-risk women with children and families during the holiday season.</p>	<p>50,000</p>
<p>The Salvation Army, Phoenix <i>Phoenix, AZ</i></p> <p>Support of the annual Christmas program, which distributes food, toys and gifts to 70,000 low-income families and individuals.</p>	<p>50,000</p>
<p>Save the Family Foundation of Arizona <i>Mesa, AZ</i></p> <p>Support for field trips and program curriculum of the Summer Youth Program for youth residing at the agency's transitional housing for homeless families.</p>	<p>7,000</p>
<p>Save the Youth, Inc. <i>Indianapolis, IN</i></p> <p>Support for a second year to provide crime-prevention programming to 450 at-risk middle and high school students in the Meadows, Martindale-Brightwood and Mapleton-Fall Creek neighborhoods.</p>	<p>\$50,000</p>
<p>Southwest Autism Research and Resource Center <i>Phoenix, AZ</i></p> <p>Support for Community Works ASD, a mentoring program to develop and promote a new method of job training and provide pre-vocational work opportunities for 90 autistic youth ages 13 to 18.</p>	<p>50,000</p>
<p>Speedway United Methodist Child Care <i>Speedway, IN</i></p> <p>Support for a daily summer program that focuses on academic enrichment for youth ages 4 to 10.</p>	<p>6,000</p>
<p>*St. Vincent Hospital Foundation <i>Indianapolis, IN</i></p> <p>Support to implement A Fresh Start To Life program, an expansion of the OB/GYN service of the St. Vincent Primary Care Center, to serve approximately 720 low-income expectant or new mothers and their babies.</p>	<p>100,000</p>
<p>Stepping Stones of Hope <i>Phoenix, AZ</i></p> <p>Support to provide bereavement counseling services in a camp setting to over 250 children, ages 6 to 18, and their family members who experienced the death of a loved one, and in a school setting to 1,700 children through the Grief at School program.</p>	<p>30,000</p>
<p>*Step-Up, Inc. <i>Indianapolis, IN</i></p> <p>Support to provide HIV/STD prevention and life skills training to at least 200 at-risk women ages 19 to 45.</p>	<p>55,000</p>
<p>Sunnyslope Family Services Center <i>Phoenix, AZ</i></p> <p>Support to provide needy families and individuals with assistance during the holiday season.</p>	<p>5,700</p>
<p>*TCH-The Centers for Habilitation <i>Tempe, AZ</i></p> <p>Support to construct a new employment center and renovate existing facilities on the Tempe campus to increase employability and create new job positions for men and women with disabilities.</p>	<p>250,000</p>
<p>Teach For America, Inc. <i>Phoenix, AZ</i></p> <p>Support for the Special Education Initiative to increase the number of certified special education teachers placed in low-income schools across the Valley.</p>	<p>100,000</p>
<p>Teachers' Treasures, Inc. <i>Indianapolis, IN</i></p> <p>Support for a program that provides donated school and office supplies to low-income students in 186 Marion County schools.</p>	<p>20,000</p>
<p>Tempe Community Action Agency, Inc. <i>Tempe, AZ</i></p> <p>Support to provide needy families and individuals with assistance during the holiday season.</p>	<p>5,700</p>

HELPING PEOPLE IN NEED

ORGANIZATION NAME GRANT DESCRIPTION	GRANT AWARDED
--	---------------

Timber Trails Children's Project, Inc. <i>Sedona, AZ</i> Support for a summer wilderness program for 40 low-income, Phoenix inner-city youth ages 11 to 17.	\$10,000
Tolleson Community Action Program <i>Tolleson, AZ</i> Support to provide needy families and individuals with assistance during the holiday season.	5,700
Tumbleweed Center for Youth Development <i>Phoenix, AZ</i> Support to remodel the Young Adult residential facility and refurbish the Open Hands short-term emergency shelter, both of which annually serve 325 abused, abandoned, neglected and troubled runaway youth and their families.	109,000
United Christmas Service <i>Indianapolis, IN</i> Support to provide needy families and individuals with assistance during the holiday season.	35,000
United Food Bank <i>Mesa, AZ</i> Support to purchase a van to transport warehouse volunteers.	30,000
United Negro College Fund, Inc. <i>Indianapolis, IN</i> Support for a second year for the SAT Preparation program to assist 80 minority high school juniors and seniors prepare for the college entrance exam.	65,000
United Way of Central Indiana <i>Indianapolis, IN</i> Support to assist with the funding of basic needs services in central Indiana.	100,000
Valle del Sol, Inc. <i>Phoenix, AZ</i> Support for a new behavioral health services and Latino cultural center in south Phoenix.	200,000
*Valley of the Sun Community Diaper Bank <i>Phoenix, AZ</i> Support to launch a low-cost bulk purchase program to increase diaper distribution to 45 partner agencies.	18,300
Valley of the Sun United Way <i>Phoenix, AZ</i> Support for the Western Maricopa County Regional School Readiness Partnership, which includes 29 members representing 14 west Valley communities.	50,000
Valley of the Sun United Way <i>Phoenix, AZ</i> Support to assist with the funding of basic needs services in Maricopa County.	100,000

VSA arts of Indiana, Inc. <i>Indianapolis, IN</i> Support for a vocational arts summer employment program for Indianapolis-area high school students with disabilities.	\$4,000
Wesley Community Center, Inc. <i>Phoenix, AZ</i> Support for general operating expenses of the eight-week educational and recreational summer program for south-central Phoenix area residents.	7,000
West Valley Child Crisis Center, Inc. <i>Glendale, AZ</i> Support for the on-campus summer program and attendance fees for the ASU Hunkapi Horse Program for children residing at the agency's emergency shelter, who are victims of domestic violence.	6,000
Wheeler Mission Ministries <i>Indianapolis, IN</i> Support for a men's homeless shelter that provides medical and dental care, a reading room/day center, and a clothing exchange.	50,000
The Whispering Hope Ranch Foundation <i>Phoenix, AZ</i> Support to provide five-day camp experiences for 300 physically and developmentally disabled children and their caregivers at the year-round camp and learning facility near Payson.	100,000
Wickenburg Community Action Program <i>Wickenburg, AZ</i> Support to provide needy families and individuals with assistance during the holiday season.	5,700
Travis L. Williams Family Services Center <i>Phoenix, AZ</i> Support to provide needy families and individuals with assistance during the holiday season.	5,700
Winter Assistance Fund <i>Indianapolis, IN</i> Support to provide emergency utility assistance for low-income households.	50,000
Youth Job Preparedness Program, Inc. <i>Indianapolis, IN</i> Support to teach basic life and job skills training to youth, ages 12 to 17, on the near east side of Indianapolis.	3,000

Helping People In Need (175 Grants)

\$12,851,614



Pictured Left

Sycamore Land Trust (SLT) works to preserve southern Indiana's disappearing landscape. SLT conserves land to provide habitat for wildlife, protect scenic beauty and provide places for outdoor enjoyment and education. Working together with private landowners to protect their land and family heritage, SLT helps maintain the unique character of southern Indiana.

Pictured Right

The Grand Canyon Wildlands Council creates and applies a dynamic conservation area network to ensure the existence, health and sustainability of all native species and natural ecosystems in the Grand Canyon ecoregion. The organization combines effective and efficient conduct and assessment of scientific research and communicates creative, science-based solutions to land stewards, public citizens and other conservation groups in a spirit of good will.



“Sycamore Land Trust has become one of the fastest growing conservation groups in the Midwest. The Pulliam Trust has helped make all of this possible. SLT has conserved 5,200 acres in 10 counties and helped plant 54,700 trees since 1997.”

Christian Freitag, executive director
Sycamore Land Trust, Inc., Bloomington

“Perhaps the most transformative benefit derived from the Trust’s support is the substantial growth of our active volunteer program, engaging over 600 participants in over 30 projects.”

Kelly Burke, executive director
Grand Canyon Wildlands Council, Flagstaff



“The Trust’s support came at a critical time in the National Forest Planning Process. We’re helping set policy for millions of acres of lands over the next two decades.”

Matt Skroch, executive director
Sky Island Alliance, Tucson

Pictured Left

Sky Island Alliance is dedicated to the protection and restoration of the rich natural heritage of native species and habitats in the Sky Island region of the southwestern United States and northwestern Mexico. The organization brings together volunteers, scientists, land owners, public officials and government agencies to establish protected areas, restore healthy landscapes and promote public appreciation of the region’s unique biological diversity.





Richard van Frank, IKE board president, Lauren Stanisic, administrative assistant and Janet McCabe, executive director (pictured left to right) discuss the organization's strategy and future direction.

Pictured Right

Improving Kids' Environment (IKE) is dedicated to reducing environmental threats to children's health. IKE will help children reach their full potential by working with citizens, nonprofit organizations, governments, businesses and others to identify environmental threats to children's health; ensure that parents and other guardians have access to information about these threats and how to prevent them; support organizations that remove, reduce and communicate these threats; and promote practical means to remove or reduce environmental threats to children's health.

“The Trust’s 2005 grant was critical to IKE’s survival after the founder’s departure. Without it, it is likely that the board of directors would not have been able to find a new executive director, as there were no other significant sources of support available at that time.”

Janet McCabe, executive director
Improving Kids' Environment, Indianapolis

“The Trust’s grants have transformed Central Indiana Land Trust from an all-volunteer organization to a professionally-staffed land trust. This has enabled CILTI to effectively protect and preserve natural areas for the residents of Central Indiana, as well as educate the community about the importance of conservation.”

Heather Bacher, executive director
Central Indiana Land Trust, Inc., Indianapolis

Pictured Left

Hiring professional staff has enabled the Central Indiana Land Trust (CILTI) to more effectively implement its mission of preserving natural areas. Two of the nation’s 100 fastest growing counties are in CILTI’s 11-county service area. Hamilton is the 30th fastest growing county with 37.3% population growth and Hendricks ranks 75th with 26% growth. Additionally, Boone, Hancock and Johnson counties have all seen double-digit increases in growth percentages. As economic growth burgeons in these counties, critical natural areas are being lost.





“Big Walnut Nature Preserve serves as an anchor for our work and enables us to demonstrate to nearby landowners that our work is compatible with their pursuit of a livelihood through farming.”

Mary McConnell, state director
The Nature Conservancy, Inc., Indiana Chapter

Pictured Right

Indiana has lost 99.9% of its prairies, 85% of its wetlands and 80% of its forests with the remaining natural areas changing at alarming rates. The Nature Conservancy of Indiana is committed to protecting these remaining habitats before it is too late.

ORGANIZATION NAME GRANT DESCRIPTION	GRANT AWARDED
<p>*ACRES, Inc. <i>Indianapolis, IN</i></p> <p>Support of Nature Trust, a weekly environmental education program on Indiana Public Radio stations.</p>	<p>\$10,000</p>
<p>Arizona Association for Environmental Education <i>Phoenix, AZ</i></p> <p>Support for Sustainable Tucson to promote environmental conservation and education in Pima County.</p>	<p>45,000</p>
<p>*Arizona Wilderness Coalition <i>Tucson, AZ</i></p> <p>Support over two years for the Sonoran Desert Protection Campaign to preserve up to 150,000 acres of public lands west and southwest of Phoenix.</p>	<p>75,000</p>
<p>Arizona-Sonora Desert Museum <i>Tucson, AZ</i></p> <p>Support for a new education center to expand science, conservation and art programs.</p>	<p>200,000</p>
<p>Bat Conservation International <i>Indianapolis, IN</i></p> <p>Support for a second year to repopulate endangered Indiana bats by protecting and restoring the species' habitat in southern Indiana caves.</p>	<p>35,000</p>
<p>Center for Biological Diversity <i>Tucson, AZ</i></p> <p>Support for the Save the Verde campaign to protect the water sources of the Verde River and the wildlife that depends on it from development and groundwater pumping.</p>	<p>80,000</p>
<p>Citizens Action Coalition Education Fund, Inc. <i>Indianapolis, IN</i></p> <p>Support over two years for the Central Indiana Environmental Education Program to teach Indiana residents cost-effective strategies to lower their energy bills and help improve their health.</p>	<p>100,000</p>
<p>Desert Botanical Garden <i>Phoenix, AZ</i></p> <p>Support to endow the director of horticulture position as part of the \$16 million Tending the Garden capital campaign.</p>	<p>500,000</p>
<p>FACE - Foundation Against Companion Animal Euthanasia, Inc. <i>Indianapolis, IN</i></p> <p>Support to implement the Do More, Save More program to perform approximately 1,500 additional low-cost spay and neuter surgeries annually.</p>	<p>50,000</p>
<p>Friends of the White River, Inc. <i>Indianapolis, IN</i></p> <p>Support over two years for Riverwise, a program for African American and Latino children and adults that focuses on health and safety issues related to recreational uses of the White River.</p>	<p>60,000</p>
<p>Hoosier Environmental Council Foundation, Inc. <i>Indianapolis, IN</i></p> <p>Support for a second year of the Our Place program with a Place-Based Education curriculum, which will assist approximately 600 students in central Indiana to connect their classroom lessons to local environmental issues.</p>	<p>\$60,000</p>
<p>Hoosier Heartland Resource Conservation & Development Council, Inc. <i>Indianapolis, IN</i></p> <p>Support for a second year to continue the Plant a Million Trees program with the goal to plant one million trees by 2015.</p>	<p>55,000</p>
<p>Improving Kids' Environment <i>Indianapolis, IN</i></p> <p>Support for a third year to address children's environmental health issues throughout Indiana.</p>	<p>20,000</p>
<p>*Indiana Friends of The Archives, Inc. <i>Indianapolis, IN</i></p> <p>Support to produce a one-hour DVD about Indiana's natural heritage and environment and distribute it to libraries and public and private schools throughout Indiana.</p>	<p>70,000</p>
<p>Indiana State Museum Foundation, Inc. <i>Indianapolis, IN</i></p> <p>Support for the Footprints: Balancing Nature's Diversity program to educate at least 40,000 children and 35,000 adults about Indiana's rich natural heritage.</p>	<p>25,000</p>
<p>Indiana University Center for Earth and Environmental Science <i>Indianapolis, IN</i></p> <p>Support for a second year to implement Discovering the Science of the Environment program for Marion County school children.</p>	<p>80,000</p>
<p>Indiana Wildlife Federation, Inc. <i>Indianapolis, IN</i></p> <p>Support to expand the Conservation Education Connection - History and Habitat program to develop at least 30 Schoolyard Wildlife Habitats in Indianapolis area schools, establish 100 Backyard Wildlife Habitats, create five Community Habitats and train 60 habitat stewards.</p>	<p>75,000</p>
<p>Jameson Camp, Inc. <i>Indianapolis, IN</i></p> <p>Support for a second year for the Nature Study Program on the 100-acre Jameson Camp grounds for after school programs and field trips for fourth- through sixth-grade students in central Indiana.</p>	<p>25,000</p>
<p>Keep Indianapolis Beautiful <i>Indianapolis, IN</i></p> <p>Support for NeighborWoods, a public awareness and educational outreach campaign, to stimulate interest in the benefits of trees and to plant at least 2,500 trees, targeting Center Township neighborhoods.</p>	<p>40,000</p>
<p>*National Wildlife Federation <i>Boulder, CO</i></p> <p>Support for the Tribal Lands Conservation Program to implement schoolyard habitat projects with up to six tribal schools serving Native American youth in Arizona.</p>	<p>68,000</p>

PROTECTING ANIMALS AND NATURE

ORGANIZATION NAME GRANT DESCRIPTION	GRANT AWARDED
--	---------------

Native Seeds/SEARCH Tucson, AZ	\$150,000
---	------------------

Support to construct a seed bank storage facility to accommodate its extensive native seed collection and to provide staff office space.

The Nature Conservancy, Inc. - Indiana Chapter Indianapolis, IN	70,000
--	---------------

Support for Journey with Nature, a weekly environmental education program aired statewide on Indiana Public Radio stations.

*New Dawn Livestock Rescue & Sanctuary, Inc. Tonopah, AZ	9,000
---	--------------

Support for capital improvements to aid in the rescue, rehabilitation, placement and sanctuary of neglected horses, burros, goats, sheep, llamas, emus and fowl in the west Valley.

*Phoenix Herpetological Society, Inc. Scottsdale, AZ	130,000
---	----------------

Support to construct a perimeter wall at the north Scottsdale sanctuary to preserve more than 600 native and non-native reptiles.



Sky Island Alliance Tucson, AZ	\$55,000
---	-----------------

Support for a third year for Conserving the Sky Islands: A Bridge for Biodiversity to provide public input into the creation of a new federal land management plan for nearly four million acres of habitat in southern Arizona.

*Sun Valley Animal Shelter Glendale, AZ	200,000
--	----------------

Support to construct a surgical facility, quarantine/isolation rooms, public waiting room and pet introduction rooms for the medical care and adoption of over 1,000 dogs and cats annually in the west Valley.

*Wild At Heart Cave Creek, AZ	55,000
--	---------------

Support to save more than 500 burrowing owls displaced by development of agricultural and natural land in Mohave and Maricopa counties by creating new habitats in southern Maricopa County.

Protecting Animals and Nature (27 Grants)	<u>\$2,342,000</u>
--	---------------------------



Pictured Left

Free Arts of Arizona sparks the creative spirit of abused, homeless and at-risk children to inspire and transform their lives through the power of artistic expression. Volunteer Mentors use the visual arts, music, theater, dance, literary and culinary arts with children living in over 100 group homes, residential treatment centers and shelters in Maricopa County.

Pictured Right

The Indiana Partnership for Young Writers is a nonprofit organization dedicated to cultivating the skills and identities of students as writers in kindergarten through eighth grade. The program supports teachers in establishing Writing Workshops in their classrooms by offering a comprehensive program of Workshops, Institutes and in-classroom sessions that deepen teachers' understandings of the qualities of good writing. The Partnership believes that how writing is taught does indeed make a difference and that Writing Workshops foster an environment where students write for real purposes in ways that count in the "real" world.

"A three-year grant from the Trust is providing crucial capacity building support to our program department, which is striving to reach its goal to double the number of children we are serving from 6,000 a year to 12,000 a year by 2012."

Stephanie Small, executive director
Free Arts of Arizona, Phoenix



“Since Indianapolis Public Schools does not have professional development funds for work of this kind, the funds from the Trust are absolutely crucial to our mission, especially in the urban public school population.”

Susan Adamson, program director
Indiana Partnership for Young Writers
The Orchard School Foundation, Indianapolis

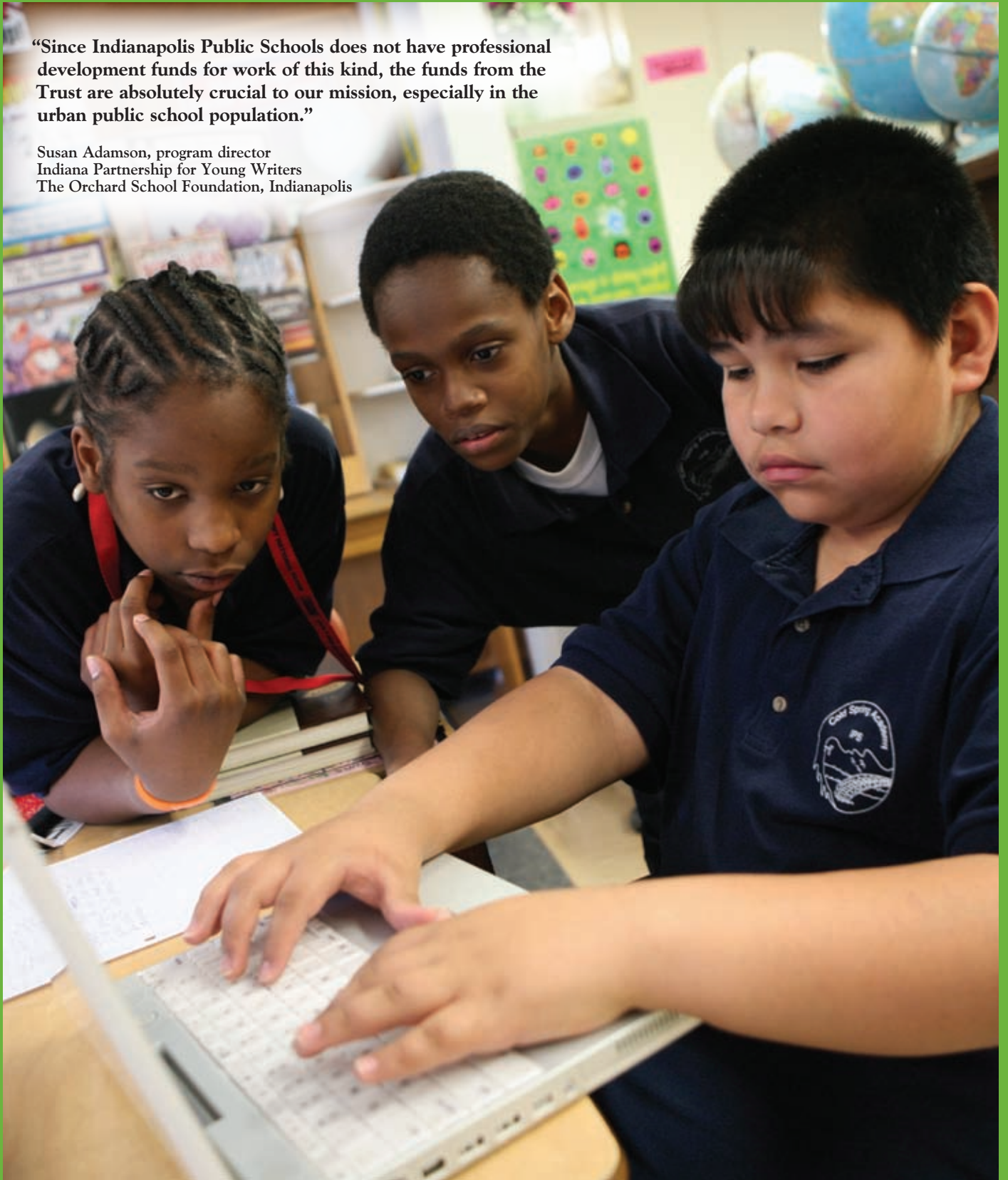

ORGANIZATION NAME GRANT DESCRIPTION	GRANT AWARDED
Art With a Heart, Inc. Indianapolis, IN Support for a weekly summer program that provides art education for youth at 11 Indianapolis locations.	\$6,000
Children’s Museum of Phoenix Phoenix, AZ Support for the Childhood Dreams Built By You capital campaign to renovate the historic Monroe School in downtown Phoenix for the Museum’s permanent home.	250,000
Community Development Law Center Indianapolis, IN Support for the first year of a two-year pilot program to provide pro bono legal assistance to Center Township neighborhood organizations to enforce property safety codes and remedy problems with abandoned, vacant and deteriorated properties.	75,000
Eiteljorg Museum of American Indians and Western Art Indianapolis, IN Support over three years to expand programming in the Nina Mason Pulliam Education Center for families with school-age children, and increase accessibility to disabled individuals to double the number of annual visitors by 2010.	150,000
*Emergent Leadership Institute, Inc. Indianapolis, IN Support to strengthen existing partnerships with 95 nonprofits, establish 20 new collaborations, and implement youth service-learning and volunteer recruitment and placement programming for at least 1,000 young people.	50,000
Heartland Truly Moving Pictures Indianapolis, IN Support for a seminar series for 700 high school and college film students and aspiring filmmakers to explore issues that address the human condition.	60,000
*Indianapolis Museum of Art, Inc. Indianapolis, IN Support for the 100-acre Virginia B. Fairbanks Art and Nature Park.	500,000
Indianapolis Recorder Charities, Inc. Indianapolis, IN Support over two years to launch the Central Indiana Minority High School Journalism Institute and an Intergenerational College Program to provide 120 African American youth with journalism internships.	72,000
International Center of Indianapolis, Inc. Indianapolis, IN Support to expand a youth and teacher training program about the U.S. citizenship process, including attendance at naturalization ceremonies.	25,000
*Leadership Ventures Indianapolis, IN Support for the Indy Onboard program to strengthen governing boards of central Indiana nonprofit organizations.	\$50,000
*Local Initiatives Support Corporation Indianapolis, IN Support over two years to develop and implement a Quality of Life plan for the Crooked Creek area as a part of the Great Indy Neighborhoods Initiatives.	75,000
*Maricopa Partnership for Arts and Culture Phoenix, AZ Support to develop and pilot an arts-based intervention program for 25 individuals with mild-to-moderate Alzheimer’s disease and their family caregivers.	35,000
NPower Indiana, Inc. Indianapolis, IN Support for the Safe and Secure program to assist three local nonprofit organizations improve their computer technology systems.	50,000
Philharmonic Orchestra of Indianapolis Indianapolis, IN Support over two years for the Metropolitan Youth Orchestra to serve its existing program participants, as well as expand the program to 30 at-risk students from Center Township.	60,000
Rosie’s House: A Music Academy for Children Phoenix, AZ Support to expand the Music Lessons Program to provide free musical instruments and lessons to an additional 20 low-income students currently on a waiting list.	43,000
The Sycamore Foundation, Inc. Indianapolis, IN Support of the Indiana Achievement Awards, which annually recognizes the work of six nonprofit organizations throughout the state in the areas of efficiency, innovation and sustainability.	10,000
United Way of Central Indiana Indianapolis, IN Support over two years for the Youth as Resources program that encourages youth groups to plan and implement at least 100 volunteer service projects staffed by volunteers ages 6 to 18.	50,000
Young Audiences of Indiana, Inc. Indianapolis, IN Support over two years to implement the Welcome to Learning program to provide arts education experiences for 18 kindergarten classes in the Indianapolis Public Schools.	200,000
<p><i>“The generous and sustaining monetary support of the Trust has made it possible for us to develop not just our program, but a network of partnerships and mutually beneficial relationships that have become integral to the Partnership’s successes thus far.”</i></p> <p>Susan Adamson, program director Indiana Partnership for Young Writers The Orchard School Foundation, Indianapolis</p>	

ENRICHING COMMUNITY LIFE

ORGANIZATION NAME GRANT DESCRIPTION	GRANT AWARDED
--	---------------

*Youth Re: Action Corps Tempe, AZ	\$75,000
--------------------------------------	----------

Support over two years to support youth action teams in 27 high schools throughout Maricopa County.

Enriching Community Life (19 Grants)	<u>\$1,836,000</u>
--------------------------------------	--------------------

Helping People In Need (175 Grants)	\$12,851,614
-------------------------------------	--------------

Protecting Animals and Nature (27 Grants)	\$2,342,000
---	-------------

Enriching Community Life (19 Grants)	<u>\$1,836,000</u>
--------------------------------------	--------------------

GRAND TOTAL (221 Grants)	<u><u>**\$17,029,614</u></u>
--------------------------	------------------------------

**Total grant dollars do not agree with the total grants and scholarship dollars approved in the accompanying financial statements due to the discounted value of future grant amounts.



“The Trust believes in our mission, encourages our growth and gives us room to take calculated risks so that we may do more good for the community.”

Stephanie Small, executive director
Free Arts of Arizona, Phoenix

Independent Accountants' Report

Trustees
Nina Mason Pulliam Charitable Trust
Indianapolis, Indiana

We have audited the accompanying statements of financial position of Nina Mason Pulliam Charitable Trust (Trust) as of December 31, 2007 and 2006, and the related statements of activities and cash flows for the years then ended. These financial statements are the responsibility of the Trust's management. Our responsibility is to express an opinion on these financial statements based on our audits.

We conducted our audits in accordance with auditing standards generally accepted in the United States of America. Those standards require that we plan and perform the audit to obtain reasonable assurance about whether the financial statements are free of material misstatement. An audit includes examining, on a test basis, evidence supporting the amounts and disclosures

in the financial statements. An audit also includes assessing the accounting principles used and significant estimates made by management, as well as evaluating the overall financial statement presentation. We believe that our audits provide a reasonable basis for our opinion.

In our opinion, the financial statements referred to above present fairly, in all material respects, the financial position of Nina Mason Pulliam Charitable Trust as of December 31, 2007 and 2006, and the changes in its net assets and its cash flows for the years then ended in conformity with accounting principles generally accepted in the United States of America.

BKD, LLP
Indianapolis, Indiana
June 18, 2008

STATEMENTS OF FINANCIAL POSITION

December 31, 2007 and 2006

	2007	2006
Assets		
Cash and cash equivalents	\$ 2,208,093	\$ 5,678,764
Accrued dividends and interest	838,359	918,743
Investments	397,806,305	382,953,425
Equipment and leasehold improvements - net	119,583	116,179
Other	372,017	249,825
Total assets	<u>\$ 401,344,357</u>	<u>\$ 389,916,936</u>
Liabilities		
Accounts payable and accrued expenses	\$ 505,375	\$ 444,513
Federal current and deferred excise tax	401,649	763,071
Grant and scholarship commitments	5,489,520	3,774,790
Total liabilities	<u>6,396,544</u>	<u>4,982,374</u>
Net Assets - unrestricted	<u>394,947,813</u>	<u>384,934,562</u>
Total liabilities and net assets	<u>\$ 401,344,357</u>	<u>\$ 389,916,936</u>

STATEMENTS OF ACTIVITIES

Years Ended December 31, 2007 and 2006

Investment Income and Fees

Interest and dividends	\$ 9,659,492	\$ 10,176,307
Net realized gain on investments	46,620,777	17,261,094
Net unrealized gain (loss) on investments	(23,488,683)	19,813,507
Total investment income	32,791,586	47,250,908
Investment management fees and expenses	(1,795,838)	(1,297,714)
Net investment income	30,995,748	45,953,194

Expenses

Employees' salaries and benefits	2,286,087	2,189,422
Trustees' fees	117,500	125,000
Legal and audit expense	53,869	40,494
Occupancy expense	344,974	342,209
Depreciation expense	35,883	69,676
Communications and consulting expenses	273,908	264,231
Other expenses	380,044	356,817
Total expenses	3,492,265	3,387,849

Excess of Investment Income Over Expenses Before Grants and Scholarships and Excise Tax

27,503,483 42,565,345

Grants and Scholarships Approved

16,877,093 13,076,996

Federal Excise Tax Expense

613,139 913,528

Change in Unrestricted Net Assets

10,013,251 28,574,821

Unrestricted Net Assets, Beginning of Year

384,934,562 356,359,741

Unrestricted Net Assets, End of Year

\$ 394,947,813 \$ 384,934,562

"Trust funding allows us to leverage funding from other sources and provides a much needed endorsement of the importance of our work in the community. We consider the Trust to be one of our true partners as we pledge to break the cycle of homelessness in Indianapolis through education."

Sally Bindley, founder and executive director
School on Wheels, Indianapolis

"With the Trust's support for our conservation work, we have protected over 1900 acres; 38 in Putnam County and 1876 in the Brown County Hills. We have distributed 1500 CD ROMs to classrooms and youth groups, reaching a new generation of children with our message of conservation."

Mary McConnell, state director
The Nature Conservancy, Inc., Indiana Chapter

STATEMENTS OF CASH FLOWS

Years Ended December 31, 2007 and 2006

Operating Activities

Cash receipts from interest and dividends	\$ 9,739,876	\$ 10,030,479
Cash paid for grants and scholarships	(15,162,363)	(14,055,929)
Cash paid to employees for salaries and benefits	(2,257,050)	(2,190,993)
Cash paid to investment managers and advisors	(1,812,405)	(1,401,416)
Cash paid to vendors	(1,126,595)	(967,098)
Cash paid for excise taxes	(974,561)	(511,435)
Cash paid for Trustee fees	(117,500)	(125,000)
Net cash used in operating activities	<u>(11,710,598)</u>	<u>(9,221,392)</u>

Investing Activities

Purchase of equipment	(39,287)	(28,982)
Purchase of investments	(781,376,310)	(504,385,215)
Proceeds from sales and maturities of investments	<u>789,655,524</u>	<u>515,007,890</u>
Net cash provided by investing activities	<u>8,239,927</u>	<u>10,593,693</u>

Net Increase (Decrease) in Cash and Cash Equivalents

(3,470,671) 1,372,301

Cash and Cash Equivalents, Beginning of Year

5,678,764 4,306,463

Cash and Cash Equivalents, End of Year

\$ 2,208,093 \$ 5,678,764

Reconciliation of Change in Net Assets to Net Cash Used in

Operating Activities

Change in net assets	\$ 10,013,251	\$ 28,574,821
Items not requiring (providing) cash		
Realized gain on sale of investments	(46,620,777)	(17,261,094)
Unrealized (gain) loss on investments	23,488,683	(19,813,507)
Deferred excise tax expense	(469,317)	396,159
Depreciation	35,883	69,676
Changes in		
Accrued dividends and interest	80,384	(145,828)
Other assets	(122,192)	(55,115)
Federal excise tax payable	107,895	5,934
Accounts payable and accrued expenses	60,862	(13,505)
Grant and scholarship commitments	<u>1,714,730</u>	<u>(978,933)</u>
Net cash used in operating activities	<u>\$ (11,710,598)</u>	<u>\$ (9,221,392)</u>

NOTES TO FINANCIAL STATEMENTS

December 31, 2007 and 2006

NOTE 1: ORGANIZATION

The Nina Mason Pulliam Charitable Trust (Trust) is a continuing trust established under the provisions of Article 5 of the Nina Mason Pulliam Revocable Trust Agreement. The term of the Trust shall be for 50 years after the date of death of Nina Mason Pulliam, which was March 26, 1997. During the Trust's term, the Trustees are directed to distribute annually the higher of all of the Trust's net income or the distributable amount necessary to comply with federal tax laws from the Trust property to qualified organizations. Upon the expiration of the Trust term, the principal and remaining income shall be distributed to qualified organizations.

The Trust seeks to help people in need, especially women, children and families; to protect animals and nature; and to enrich community life through grantmaking in the metropolitan areas of Indianapolis, Indiana, and Phoenix, Arizona. In 2001 the Trust implemented the Nina Mason Pulliam Legacy Scholars program, which seeks individuals 25 years and older who have dependents and share the goal of acquiring a college degree to enhance future opportunities for their families. Others assisted through this program include financially independent young adults seeking to enter college for the first time who have grown up in the child welfare system and college-age youth and adults with physical disabilities.

NOTE 2: SUMMARY OF SIGNIFICANT ACCOUNTING POLICIES

The Trust maintains its records on the accrual basis of accounting. The more significant accounting policies used by the Trust are as follows:

Use of Estimates

The preparation of financial statements in conformity with accounting principles generally accepted in the United States of America requires management to make estimates and assumptions that affect the reported amounts of assets and liabilities and disclosure of contingent assets and liabilities at the date of the financial statements and the reported amounts of revenues, expenses and other changes in net assets during the reporting period. Actual results could differ from those estimates.

Cash and Cash Equivalents

Cash and cash equivalents consist of bank deposits in federally insured accounts and money market funds. At December 31, 2007, the Trust's cash accounts exceeded federally insured limits by approximately \$2,120,500. For purposes of the statements of cash flows, the Trust considers highly liquid investments with an original maturity of three months or less when purchased to be cash equivalents.

Investments

Investments in marketable equity and fixed income securities with readily determinable market values are recorded at their publicly quoted market prices. The market values for alternative investments and hedge funds represent the Trust's pro-rata interest in the net assets of each investment and are based on financial information determined and reported by investment managers or on the basis of other information evaluated periodically by management. Alternative investments and hedge funds are not publicly traded on national security market exchanges, are generally illiquid and may be valued differently than if readily available markets existed for such investments. Because of the inherent uncertainties of valuation of alternative investments and hedge funds, the reported values of such investments may differ significantly from realizable values.

Investment income consists of the Trust's distributive share of any interest, dividends, and realized and unrealized gains and losses generated from the Trust's investments. Gains and losses attributable to the Trust's investments are realized and reported upon sale or disposition of the investment. Unrealized gains and losses are included in the change in net assets in the statements of activities.

Securities Lending

The Trust has entered into a securities lending agreement and guaranty with the Bank of New York. Cash, U. S. Government securities, and/or letters of credit can collateralize loaned securities. Collateral required is equal to 102 percent of the current market value of the loaned securities. Income earned from the secured lending transactions is recorded as investment income. The Trust continues to carry the loaned securities as its assets. As of December 31, 2007, the total amount of securities subject to this program was \$19,578,311.

Federal Excise Tax

The Trust is a tax-exempt organization under Section 501(c)(3) of the Internal Revenue Code (Code) and a private foundation under Section 509 of the Code. As a result, the Trust has not provided for state or federal income taxes. The Trust is subject to a federal excise tax of 1 percent or 2 percent on net investment income, as defined by the Code, and has recorded excise tax liabilities in the financial statements. Deferred federal excise taxes (benefits) result from the tax effects associated with unrealized appreciation (depreciation) on the Trust's investments.

NOTES TO FINANCIAL STATEMENTS

December 31, 2007 and 2006

Equipment and Leasehold Improvements

The Trust carries equipment, leasehold improvements and automobiles at cost. Depreciation is computed using the straight-line method based upon the estimated useful lives that range from three to 10 years.

Net Asset Classification

All net assets of the Trust are unrestricted and may be used at the discretion of the Trustees to support the Trust's purposes and operations.

NOTE 3: FEDERAL EXCISE TAXES

The Trust used a 2 percent Federal excise tax rate for the current and deferred tax provisions for the years ended December 31, 2007 and 2006. The Federal excise tax expense components are as follows:

	2007	2006
Current expense	\$ 1,082,456	\$ 517,369
Deferred expense	(469,317)	396,159
Federal excise tax expense	<u>\$ 613,139</u>	<u>\$ 913,528</u>

NOTE 4: INVESTMENTS

As of December 31, 2007 and 2006, the investments of the Trust included:

	2007		2006	
	Market Value	Amortized Cost	Market Value	Amortized Cost
Domestic equities and equity funds	\$ 124,217,834	\$ 110,191,336	\$ 223,108,323	\$ 201,442,745
International equity funds and partnerships	98,843,829	100,925,634	45,728,218	34,097,876
Fixed income securities and funds	91,078,304	88,947,737	86,734,072	87,985,758
Alternative investments and hedge funds	47,941,046	48,252,161	-	-
Natural resources and commodities funds	24,750,512	23,873,746	9,652,135	10,805,195
Real estate investments	10,786,942	12,248,039	17,730,677	11,949,170
Other	187,838	187,838	-	-
	<u>\$ 397,806,305</u>	<u>\$ 384,626,491</u>	<u>\$ 382,953,425</u>	<u>\$ 346,280,744</u>

NOTE 5: DERIVATIVE FINANCIAL INSTRUMENTS

The Trust employs a wide range of investment managers to manage its portfolio. The Trust requires these managers to follow its investment policy with regards to investment risk and yield. In connection with manager contracts, the Trust can invest in U. S. Treasury futures contracts, fixed income options, swaps and money market futures primarily to enhance the overall yield of investments and to place its investment portfolio at a certain position on the yield curve. Credit loss exposure exists in the event of nonperformance by the other parties, principally large brokerage firms, to such instruments.

The following net realized gains and losses relating to the Trust's derivative instruments have been included in the statements of activities for the years ended December 31.

	2007	2006
U.S. Treasury and agency futures	\$ (679,592)	\$ 101,839
Fixed income options	31,810	(6,910)
Money market futures	1,472,712	(168,151)
Interest rate swaps and other	5,672	2,351
	<u>\$ 830,602</u>	<u>\$ (70,871)</u>

NOTES TO FINANCIAL STATEMENTS

December 31, 2007 and 2006

NOTE 6: OPERATING LEASES

The Trust has entered into noncancelable 10-year office space leases in Indianapolis, Indiana, and Phoenix, Arizona. Both leases include provisions for inflationary rent increases and require the Trust to pay for its share of building operating costs above the base year amount. The Trust has the option to extend each lease for an additional five years beyond the expiration of the initial term. Rent expense for space in Indianapolis and Phoenix totaled \$344,974 and \$332,684 for the years ended December 31, 2007 and 2006, respectively.

Future minimum rents to be paid under these leases, excluding future escalation for rents, realizable taxes and building operating expenses, are:

2008	\$ 328,269
2009	168,197
2010	170,416
2011	571
Total	<u>\$ 667,453</u>

NOTE 7: EMPLOYEE BENEFIT PLANS

The Trust maintains a wage deferral plan qualified under Section 401(k) of the Internal Revenue Code that covers all participating employees. The Trust makes 7 percent contributions to each employee's 401(k) plan account based upon that employee's wages and provides matching funds on a dollar-for-dollar basis up to the first 4 percent of an employee's discretionary contribution. Total Trust contributions to the plan were \$167,387 in 2007 and \$163,454 in 2006.

In 2004, the Trust adopted a key employee wage deferral plan under Section 457(b) of the Internal Revenue Code. The Trust contributes to the plan based on the employee's position and a percentage of salary. Total Trust contributions to the plan were \$30,510 in 2007 and \$29,402 in 2006.

NOTE 8: PROGRAM EXPENSES

The components of program and support services expenses for the years ended December 31, 2007 and 2006, included:

	2007	2006
Direct philanthropy program expenses	\$ 18,275,736	\$ 14,385,436
General and administrative expenses	2,093,622	2,079,409
Investment management and excise tax expenses	2,408,977	2,211,242
	<u>\$ 22,778,335</u>	<u>\$ 18,676,087</u>

NOTE 9: GRANT AND SCHOLARSHIP COMMITMENTS

At December 31, 2007, grant and scholarship commitments are expected to be paid to qualifying organizations as follows:

2008	\$ 3,313,725
2009	1,445,809
2010	765,331
2011	142,193
2012	33,841
	<u>5,700,899</u>
Present value discount	(211,379)
Total	<u>\$ 5,489,520</u>

For the years ended December 31, 2007 and 2006, the total amount of grant expense for prior, current and future years was \$16,877,093 and \$13,076,996, respectively. The discount rates used on grant commitments for the years 2008 through 2012 range from 4.0 percent to 8.5 percent.

NINA MASON PULLIAM (1906 - 1997)

Was a journalist, a business leader, a humanitarian and a lover of all creatures.

Nina Mason Pulliam was born in 1906 in rural Martinsville, Indiana, one of seven children. As a high school sophomore, she received her first compensation for a literary essay. She went on to study journalism at Franklin College in Franklin, Indiana, and later attended Indiana University and the University of New Mexico. After college, she took a full-time job at *Farm Life*, a national magazine published in Spencer, Indiana. When the magazine folded during the Depression, she went to work in Lebanon, Indiana, for an ambitious newspaper publisher named Eugene C. Pulliam. They were married in 1941.

During their marriage, the Pulliams traveled abroad extensively as a husband and wife writing team. They were among the first Americans to visit and write about post-World War II conditions in Europe. Over 11 years, Nina Pulliam was published in newspapers throughout North America, and her articles were compiled into seven books.

Nina Pulliam was the founding secretary-treasurer and a director of Central Newspapers, Inc. (CNI), which Mr. Pulliam had established in 1934. Upon his death in 1975, she served as president of CNI until 1979 and was publisher of *The Arizona Republic* and *The Phoenix Gazette* until 1978. Gannett Newspapers, Inc. purchased CNI in 2000.

She was the first woman admitted to Sigma Delta Chi, now the Society of Professional Journalists. Mrs. Pulliam also loved flying and was the first woman to earn a private pilot's license in Indiana. She was known for her lifelong love of animals and for her nature conservancy efforts.

Nina Pulliam was a compassionate business and civic leader, devoting many hours to civic, charitable and community work. During her career, she shared her financial success and business leadership skills with many charities in Indianapolis and Phoenix.

“Mrs. Pulliam is truly a real person and a palpable presence within their program. Scholars refer to their cohort friends as ‘the other Ninas’ and make statements such as, ‘I am so grateful for Nina.’ More than an abstract benefactress, for many Scholars, they identify with Nina Pulliam and are encouraged by her legacy that exemplifies accomplishments in the face of adversity.”

Peg Bortner, Ph.D.
Multiprogram Longitudinal Evaluation of
Nina Mason Pulliam Legacy Scholars Program
Principal Investigator and Evaluation Coordinator
Arizona State University



GRANT APPLICATION INFORMATION

MISSION

The Nina Mason Pulliam Charitable Trust seeks to help people in need, especially women, children and families; to protect animals and nature; and to enrich community life in the metropolitan areas of Indianapolis and Phoenix.

GEOGRAPHIC PRIORITIES

The Trust accepts proposals only from charitable organizations located in and serving the metropolitan areas of Indianapolis and Phoenix, with the exception of environmental requests. The Trust will consider environmental proposals from charitable organizations throughout Arizona and Indiana for projects with statewide impact.

WHAT THE TRUST WILL AND WILL NOT CONSIDER FUNDING

The Trust makes grants only to tax-exempt organizations whose purposes are described in Section 501(c)(3) of the Internal Revenue Code that are either public charities described in Sections 509(a) or private operating foundations described in Section 4942(j)(3).

The Trust will not consider grants for international activities, academic research, sectarian purposes, programs that promote religious doctrine or political campaigns. Also, the Trust does not make grants to individuals.

The Trust will not accept unsolicited proposals from colleges and universities for operating or capital requests. (The latter includes endowments for professorial chairs, faculty training and research, scholarships, and building campaigns.) However, the Trust will continue to accept proposals through its regular grant cycles for support of projects that link higher education institutions to their communities. From time to time, the Trust may consider circulating requests for proposals on a case-by-case basis.

The Trust will consider emergency funding requests submitted only according to its regular grantmaking schedule.

SCHEDULE OF FUNDING

Requests for funding may be submitted at any time throughout the year; however, proposal review and funding decisions occur three times per year.

SCOPE OF FUNDING

Generally, the Nina Mason Pulliam Charitable Trust prefers to disburse funds as a one-year grant but not for a period longer than three years. Requests for funding are limited to one request per organization per calendar year. This includes the Summer Youth Program Fund. For these purposes, an “organization” generally refers to that entity to which the IRS has issued a Section 501(c)(3) determination letter. **If an organization received a previous grant, a final evaluation report must be submitted and reviewed by Trust staff prior to requesting another grant.** For more detailed information and examples, please refer to the Question and Answer section posted on our web site at www.ninapulliamtrust.org.

TYPE OF SUPPORT

The Trust awards grants for program projects and capital needs. The latter includes equipment and/or buildings, and to a limited extent, endowments. The Trust also will consider grants for overall operating support to stabilize management and finances of organizations that have been in existence for three years or less or for established organizations that can document major changes in income generation that threaten their future existence. **Organizations within the first three years of operation are required to contact the Trust office to speak with a grants programs staff person prior to submitting a preliminary proposal.**

“I think the Trust has a special reputation among Phoenix foundations. To be able to say we have received a Pulliam Trust grant is, in a sense, a badge of honor.”

Mimi Rogers, CEO | One Step Beyond, Inc., Glendale, AZ

NINA MASON PULLIAM CHARITABLE TRUST STAFF

EXECUTIVE OFFICE

Harriet M. Ivey

President and Chief Executive Officer
Indianapolis and Phoenix

Rosanne L. Bradley

Executive Administrative Assistant
Indianapolis

FINANCE AND OPERATIONS

Robert L. Lowry, CPA

Chief Financial and Operating Officer
Indianapolis

Christine M. Bell

Executive Assistant/Office Manager
Phoenix

Melissa S. Gesse

Controller
Indianapolis

Debbie L. Cramer

Accounting and Administration Manager
Indianapolis

GRANTS PROGRAMS

Michael R. Twyman, Ph.D.

Director of Grants Programs
Indianapolis

Edmund H. Portnoy, Ph.D.

Director of Grants Programs
Phoenix

David A. Hillman, O.D.

Grants Program Manager
Indianapolis

Robert C. Berger

Grants Program Manager and Web Site Administrator
Phoenix

Lee Ann Hoy

Grants Program Manager
Indianapolis

Belen K. Gonzalez

Grants Program Manager
Phoenix

GRANTS ADMINISTRATION

Mary K. Price

Director of Grants Administration and
Secretary to the Board of Trustees
Indianapolis

Dayna D. Brady

Executive Administrative Assistant
Indianapolis

Gala R. Dynes

Grants Administration Associate
Indianapolis

Bensu Kollath

Receptionist/Grants Administration and
Grants Programs Assistant
Indianapolis

Loraine B. Gilbreath

Grants Administration Associate
Phoenix



"The Trust's grants to our organization have been both transformative and critical...without the support of the Trust and its faith in our ability to achieve our mission, we could never have achieved what we have."

Mimi Rogers, CEO
One Step Beyond, Inc., Glendale, AZ



To recognize its first decade of grantmaking, the Trust has produced note cards featuring selections from Mrs. Pulliam's favorite writings. Mrs. Pulliam loved the written word and recipients of her personal notes treasured them. Please enjoy using these cards to share your thoughts with friends, colleagues, and family members.



Building a Legacy of Community
Grantmaking since 1998



Building a Legacy of Community
Grantmaking since 1998

HELPING PEOPLE IN NEED | PROTECTING ANIMALS AND NATURE | ENRICHING COMMUNITY LIFE IN AZ AND IN

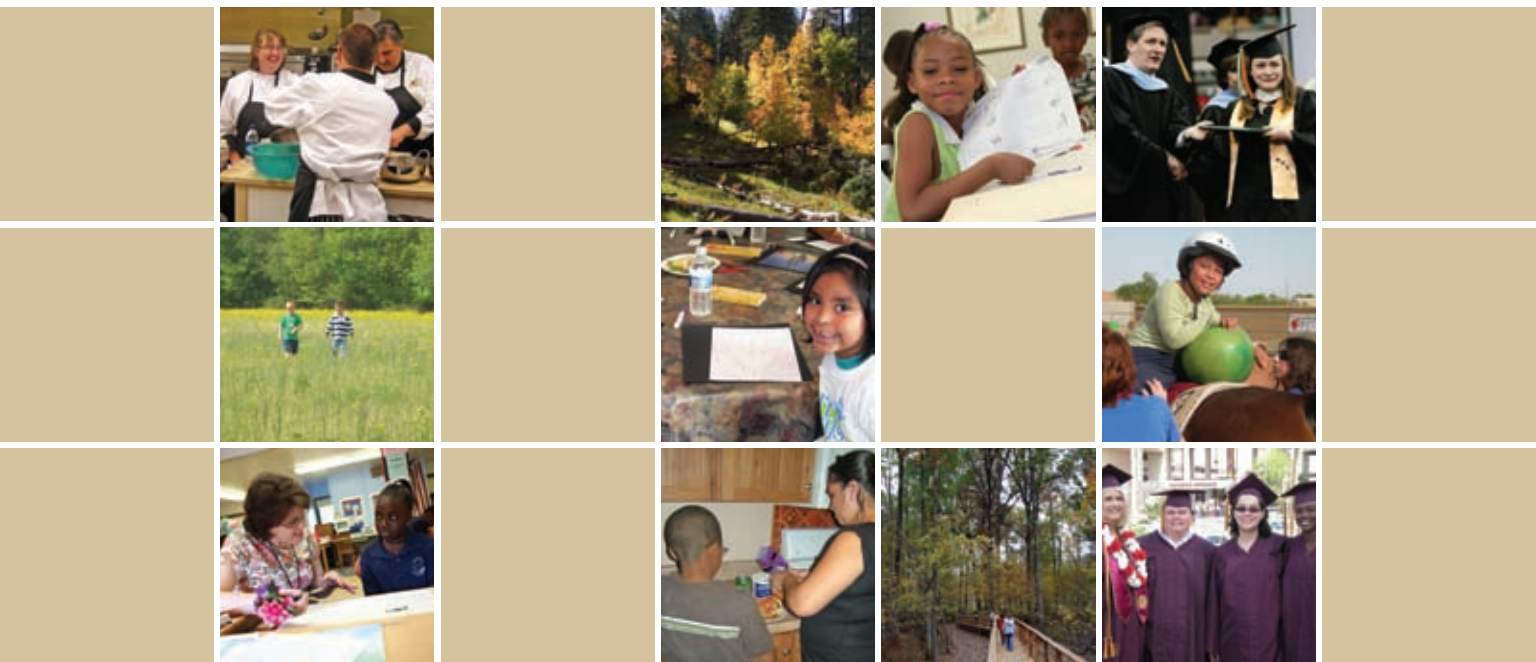

CONTACT INFORMATION

135 N. Pennsylvania Street
Suite 1200
Indianapolis, Indiana 46204

Phone: 317.231.6075
Fax: 317.231.9208

2201 E. Camelback Road
Suite 600B
Phoenix, Arizona 85016

Phone: 602.955.3000
Fax: 602.955.8029

www.ninapulliamtrust.org

