

Netgear N600 (WNDR3400) configuration guide

RingCentral® certified router

Configuring QoS on the Netgear N600 (WNDR3400) to Prioritize VoIP Traffic

Brand: NetGear
Model: N600
Hardware Version: WNDR3400v2
Firmware Version: V.1.0.0.34_1.0.52

1. Open your browser and navigate to **http://192.168.1.1**.
2. Log in to the router. The default username is **“admin”**. The default password is **“password”**.
3. Select the **“Advanced”** tab and the select **“WPS Wizard”** on the left hand side.

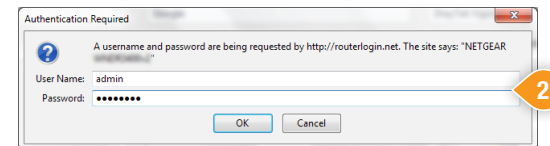
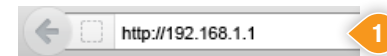

4. Select **“Setup”**.
5. Select **“QoS Setup”**.

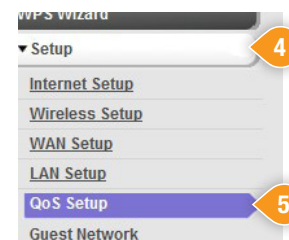
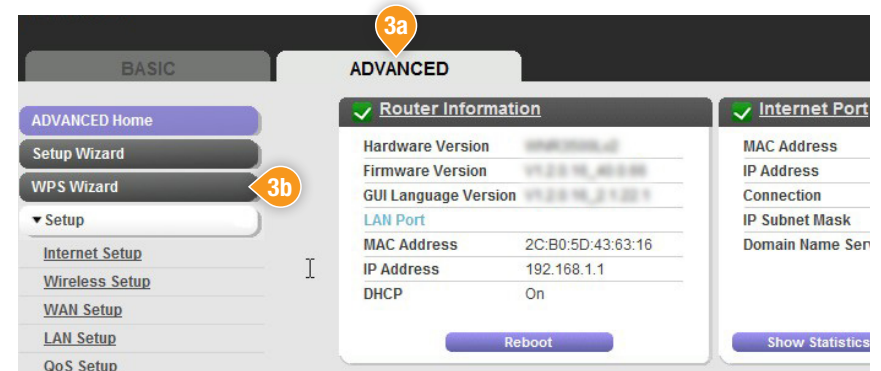

6. Check the box next to **“Turn Internet Access QoS On”** if not already checked.
7. Check the box next to **“Turn Bandwidth Control On”**.
8. Select the **“Uplink bandwidth Maximum”** radial button.
9. In the field to the right of the radial button enter in your current upload speed. (If unsure of the current upload speed, run a speedtest at <http://www.ringcentral.com/support/capacity.html>).
10. Be sure to save any changes and reboot the router before proceeding.
11. Your QoS should now be configured.

- Enable WMM (Wi-Fi multimedia) settings
- Turn Internet Access QoS On (marked with a callout 6)
- Turn Bandwidth Control On (marked with a callout 7)
 - Uplink bandwidth Maximum 2 Mbps
 - Automatically check Internet Uplink bandwidth

Buttons: Apply, Cancel, Check

- Turn Bandwidth Control On (marked with a callout 9)
 - Uplink bandwidth Maximum 2 Mbps (marked with a callout 8)
 - Automatically check Internet Uplink bandwidth

Buttons: Check

- Turn Bandwidth Control On (marked with a callout 10)

Buttons: Apply, Cancel