



**SENIORS
BlueBook**

RESOURCES FOR AGING WELL

2018 Summer–Winter

DISCHARGE PLANNERS RESOURCE NOTEBOOK (DPRN) – GREATER DALLAS

Serving Collin, Dallas, Rockwall,
and SE Denton Counties

- Housing Grids, Home Health, Non-Medical Home Care, and Hospice Care Grids •
Fax Numbers and Addresses Included
- Senior Services •

The Perfect Compliant Companions For All Your Discharge Needs!

Resources You Need at
Your Fingertips



Send Them
Home With a
Seniors Blue Book

We Love Our Seniors Blue Book!

It's filled with resources just for us!



**Dear Case Managers,
Discharge Planners, Social Workers
and Nurses of Greater Dallas:**

This workbook has been designed to assist you to meet the CMS 'Conditions of Participation for Discharge'. I am available to provide in-services on Senior Resources and how to use the guide or continuing education programs for Nurses and Social Workers on a variety of topics. To schedule educational programs or order more guides, contact me at Kathleen@SeniorsBlueBook.com.

Thank you for all you do.

**Kathleen Warshawsky, BSN, RN,
Publisher, Seniors Blue Book
President, Dallas Area Gerontological Society**



Kathleen Warshawsky, BSN, RN

Publisher

Kathleen@SeniorsBlueBook.com

972.382.9900

The Seniors Blue Book

2220 Coit Rd, Ste 480-216

Plano, Texas 75075

O: 972.382.9900, F: 972.382.9901

W: SeniorsBlueBook.com

Bernadette de Isaza *Art Director*

The contents of this book may not be reproduced either in whole or in part without consent of the publisher. Every effort has been made to include accurate data, however, the publisher cannot be held liable for material content or errors. Copyright 2018.

Need short or long term rehab? Choose CC Young.

CC Young's expert skilled nursing staff is here to provide round-the-clock care for those requiring more comprehensive care. Our team is devoted to a person's well-being in body, mind and spirit. Call us today.

4847 W. Lawther Dr. • Dallas, TX 75214
ccyoung.org • 214-874-7474



License #140097



SENIOR HOUSING

- 1 Active Adult Communities Comparison Grid
- 2-5 Independent Living / Retirement Communities Comparison Grid
- 6-20 Assisted Living Communities Comparison Grid
- 21-26 Memory Care Assisted Living Comparison Grid
- 27-33 Skilled Nursing Facilities Comparison Grid

NON-MEDICAL HOME HEALTH CARE, HOME HEALTH CARE, AND HOSPICE AGENCIES

- 34-35 Non-Medical Home Care Agencies Comparison Grid
- 36-45 Home Health Care Agencies Comparison Grid
- 46-48 Hospice Care Agencies Comparison Grid

SENIOR SERVICES

- | | | | |
|-------|--|-------|---|
| 49 | Adult Day Programs | 52 | Home Medical Equipment Loan Closets |
| 49 | Advocacy For Senior & Patients | 52 | Home Medical Services |
| 49 | Brain Health Therapeutics | 52-55 | Hospitals |
| 49 | Cancer Services | 55-56 | Hospitals – Long Term Acute Care |
| 49 | Care Management | 56 | Housing Placement & Resource Specialist |
| 49 | Caskets | 56 | Legal Services |
| 49 | Cemeteries | 56 | Medical Spa |
| 49 | Cosmetic Services | 56 | Medical Staffing |
| 49 | County Health Departments | 56 | Memorials |
| 50 | Cremation | 56-57 | Mental Health Facilities |
| 50 | Dementia Resources | 57 | Mental Health Services |
| 50 | Downsizing & Relocating | 57 | Moving Services |
| 50 | Elder Abuse & Crime Prevention | 57 | Palliative Care Services |
| 50 | Elder Law | 57 | Physicians |
| 50 | Emergency Response Systems | 58 | Prescription Assistance & Discounts |
| 50-51 | Energy Resources & Weatherization | 58 | Probate |
| 51 | Estate Planning | 58 | Real Estates Services |
| 51 | Estate Sales | 58-59 | Rehabilitation Hospitals |
| 51 | Financial Assistance | 59 | Respite Care |
| 51 | Financial Safety | 59-60 | Social Security |
| 51 | Food Resources | 60 | Subsidized Housing Resources |
| 52 | Funeral, Cremation, & Mortuary Svcs | 60 | Telephone Reassurance & Visiting |
| 52 | Guardianship | 60 | Transportation |
| 52 | Health & Wellness | 60 | Urns |
| 52 | Hearing Resources | 60 | X-ray and Ultrasound Services |
| 52 | Hearing – Audiologists/Hearing Aids | 60-61 | <i>Affordable Housing</i> |
| 52 | Home Improvements & Safety Modifications | 62 | <i>Out of Hospital DNR Instructions</i> |
| | | IBC | <i>Out of Hospital DNR Forms</i> |

§482.43 Condition of participation: Discharge planning.

The hospital must have in effect a discharge planning process that applies to all patients. The hospital's policies and procedures must be specified in writing.

(a) Standard: Identification of patients in need of discharge planning. The hospital must identify at an early stage of hospitalization all patients who are likely to suffer adverse health consequences upon discharge if there is no adequate discharge planning.

(b) Standard: Discharge planning evaluation. (1) The hospital must provide a discharge planning evaluation to the patients identified in paragraph (a) of this section, and to other patients upon the patient's request, the request of a person acting on the patient's behalf, or the request of the physician.

(2) A registered nurse, social worker, or other appropriately qualified personnel must develop, or supervise the development of, the evaluation.

(3) The discharge planning evaluation must include an evaluation of the likelihood of a patient needing post-hospital services and of the availability of the services.

(4) The discharge planning evaluation must include an evaluation of the likelihood of a patient's capacity for self-care or of the possibility of the patient being cared for in the environment from which he or she entered the hospital.

(5) The hospital personnel must complete the evaluation on a timely basis so that appropriate arrangements for post-hospital care are made before discharge, and to avoid unnecessary delays in discharge.

(6) The hospital must include the discharge planning evaluation in the patient's medical record for use in establishing an appropriate discharge plan and must discuss the results of the evaluation with the patient or individual acting on his or her behalf.

(c) Standard: Discharge plan. (1) A registered nurse, social worker, or other appropriately qualified personnel must develop, or supervise the development of, a discharge plan if the discharge planning evaluation indicates a need for a discharge plan.

(2) In the absence of a finding by the hospital that a patient needs a discharge plan, the patient's physician may request a discharge plan. In such a case, the hospital must develop a discharge plan for the patient.

(3) The hospital must arrange for the initial implementation of the patient's discharge plan.

(4) The hospital must reassess the patient's discharge plan if

there are factors that may affect continuing care needs or the appropriateness of the discharge plan.

(5) As needed, the patient and family members or interested persons must be counseled to prepare them for post-hospital care.

(6) The hospital must include in the discharge plan a list of HHAs or SNFs that are available to the patient, that are participating in the Medicare program, and that serve the geographic area (as defined by the HHA) in which the patient resides, or in the case of a SNF, in the geographic area requested by the patient. HHAs must request to be listed by the hospital as available.

– (i) This list must only be presented to patients for whom home health care or post-hospital extended care services are indicated and appropriate as determined by the discharge planning evaluation.

– (ii) For patients enrolled in managed care organizations, the hospital must indicate the availability of home health and posthospital extended care services through individuals and entities that have a contract with the managed care organizations.

– (iii) The hospital must document in the patient's medical record that the list was presented to the patient or to the individual acting on the patient's behalf.

(7) The hospital, as part of the discharge planning process, must inform the patient or the patient's family of their freedom to choose among participating Medicare providers of posthospital care services and must, when possible, respect patient and family preferences when they are expressed. The hospital must not specify or otherwise limit the qualified providers that are available to the patient.

(8) The discharge plan must identify any HHA or SNF to which the patient is referred in which the hospital has a disclosable financial interest, as specified by the Secretary, and any HHA or SNF that has a disclosable financial interest in a hospital under Medicare. Financial interests that are disclosable under Medicare are determined in accordance with the provisions of Part 420, Subpart C, of this chapter.

(d) Standard: Transfer or referral. The hospital must transfer or refer patients, along with necessary medical information, to appropriate facilities, agencies, or outpatient services, as needed, for followup or ancillary care.

(e) Standard: Reassessment. The hospital must reassess its discharge planning process on an on-going basis. The reassessment must include a review of discharge plans to ensure that they are responsive to discharge needs.

[59 FR 64152, Dec. 13, 1994, as amended at 69 FR 49268, Aug. 11, 2004]



ACTIVE ADULT LIVING COMMUNITIES

	PHONE # FAX #	NUMBER OF UNITS	LOWEST STARTING PRICE	ENTRANCE FEE	PURCHASE OPTION	LEASE OPTION	PATIO HOMES	DINING	CONCIERGE	CLUB HOUSE	GOLF COURSE	SOCIAL PROGRAMS	POOL / SPA	FITNESS CENTER	WELLNESS CENTER	SCHEDULED TRANSPORTATION	PETS
ARLINGTON																	
Overture Highlands 250 W Arbrog Blvd, Arlington 76014	P 817-617-5055 F	167	\$1,650														
CARROLLTON																	
Atlas Point at Prestonwood 3033 E Hebron Pkwy, Carrollton 75010	P 469-210-3033 F	183	\$1,695	•	•	•		•			•	•	•	•	•	•	•
DENTON																	
Attiva Denton 2801 Spencer Rd, Denton 76208	P 866-229-4082 F 940-898-9939	240	\$1,050			•						•	•	•			•
FAIRVIEW																	
Heritage Ranch 465 Scenic Ranch Cir, Fairview 75069	P 972-886-4700 F 972-886-4708						•	•		•	•	•	•	•	•		Sm
Overture Fairview 220 Convention Dr, Fairview 75069	P 469-815-6600 F	195	\$1,650			•			•	•		•	•	•			•
FLOWER MOUND																	
Overture Flower Mound 2771 Lakeside Pkwy, Flower Mound 75022	P 469-312-8800 F	200	\$1,595			•			•	•		•	•	•			•
FORT WORTH																	
Overture Ridgmar 6755 Ridgmar Blvd, Fort Worth 76116	P 817-731-0101 F	101	\$1,799			•			•	•		•	•	•			•
FRISCO																	
Frisco Lakes by Del Webb 7162 Ponte Vedra Dr, Frisco 75034	P 877-293-2289 F					•	•		•	•	•	•	•	•	•	•	•
LEWISVILLE																	
Attiva Lewisville 901 N Garden Ridge Blvd, Lewisville 76208	P 866-813-3604 F	180	\$1,475			•						•	•	•		•	•
PLANO																	
Overture Plano 500 Coit Rd, Plano 75075	P 469-606-1212 F 469-606-1282	169	\$1,375			•			•	•		•	•	•			•

Indicates website link on seniorsbluebook.com

Sm = Small / C = Cats Only

☎ = Call



**INDEPENDENT
LIVING COMMUNITIES**

	PHONE # FAX #	# OF UNITS	LOWEST STARTING PRICE AND INCOME MODIFICATIONS	STUDIO	1-BEDROOM	2-BEDROOM	ASSISTED LIVING CMNTY	SKILLED NURSING FACILITY	SECURED MEMORY CARE UNIT	MEALS / MEAL OPTIONS	ACTIVITIES	HOUSEKEEPING	COVERED PARKING	SCHEDULED TRANSPORTATION	FITNESS CENTER	PETS	
ALLEN																	
Christian Care Senior Living Community – Allen, 560 Prestige Cir, 75002	P 469-656-9900 F	22	\$2,100 Ⓢ		•	•	•		•	•	•	•	•	•	•	•	Sm
Discovery Village at Twin Creeks 480 Bray Central Dr, 75013	P 972-521-9019 F 844-291-3035	180	\$1,250		•	•					•		•	•	•	•	
Parkview in Allen 1451 S Greenville Ave, 75002	P 866-912-6818 F	195	\$2,049 Ⓢ	•	•	•				•	•	•	•	•	•	•	Sm
Alexis Estates 680 N Watters Rd, 75013	P 469-854-9230 F			•	•	•					•	•				•	
Larkspur Communities at Twin Creeks 860 Junction Dr, 75013	P 972-678-3110 F			•	•	•					•						Sm
CARROLLTON																	
Atlas Point at Prestonwood 3033 E Hebron Pkwy, 75010	P 469-210-3033 F	183	\$1,695		•	•				•	•	•	•	•	•	•	•
Atria Carrollton 1825 Arbor Creek Dr, 75010	P 972-505-3751 F																
Briarview Senior Living 2645 E Trinity Mills Rd, 75006	P 972-418-1400 F 469-892-5795	20	\$3,000		•	•	•		•	•	•					•	•
Lakeview at Josey Ranch 2105 N Josey Ln, 75006	P 972-466-4433 F 972 466 4455	189	\$2,575		•	•				•	•	•	•	•	•	•	Sm
CEDAR HILL																	
Crescent Point Independent Living 235 W Pleasant Run, 75140	P 866-364-6065 F 972-299-5592	111	\$2,245	•	•	•				•	•	•	•	•	•	•	Sm
COPELL																	
CHRISTUS St Joseph Village 1201 E Sandy Lake Rd, 75019	P 972-304-0300 F 972-462-1099	147	\$2,530	•	•	•	•			•	•	•	•	•	•	•	•
DALLAS																	
Belmont Village Turtle Creek 3535 N Hall St, 75219	P 214-559-7015 F 214-559-2663	211	\$4,000	•	•	•	•		•	•	•	•	•	•	•	•	•
Brookdale Treemont Dallas 5550 Harvest Hill Rd, 75230	P 855-518-6569 F 972-715-5550	257	\$1,645	•	•	•		•		•	•	•		•	•	•	Sm
CC Young 4847 W Lawther Dr, 75214	P 214-974-4212 F 214-370-2830	220	\$2,460		•	•	•	•	•	•	•	•	•	•	•	•	Sm
Lakeland Hills Senior Living 3305 Dilido Rd, 75228	P 214-321-7300 F 214-327-4087	170	\$1,200	•	•	•				•	•	•	•	•	•	•	
The Bentley 3362 Forest Ln, 75234	P 866-912-6818 F 972-406-9432	119	\$1,624	•	•	•				•	•	•	•	•	•	•	Sm
The Reserve at North Dallas 12271 Coit Rd, 75251	P 972-587-9520 F 972-702-9443	243	\$1,895	•	•	•	•			•	•	•	•	•	•	•	•

Sm = Small / C = Cats Only

Ⓢ = Call

Indicates website link on seniorsbluebook.com

Continued on next page >



INDEPENDENT LIVING COMMUNITIES *continued*

	PHONE # FAX #	# OF UNITS	LOWEST STARTING PRICE AND INCOME MODIFICATIONS	STUDIO	1-BEDROOM	2-BEDROOM	ASSISTED LIVING CMNTY	SKILLED NURSING FACILITY	SECURED MEMORY CARE UNIT	MEALS / MEAL OPTIONS	ACTIVITIES	HOUSEKEEPING	COVERED PARKING	TRANSPORTATION	FITNESS CENTER	PETS
DALLAS (cont'd)																
The Villages of Dallas 550 E Ann Arbor Ave, 75216	P 214-376-1701 F	84	\$1,371	•	•	•	•	•	•	•	•	•	•	•	•	•
Whiterock Court 9215 White Rock Trl, 75238	P 866-912-6818 F	130	\$1,799	•	•	•			•	•	•	•	•	•	•	Sm
Autumn Leaves White Rock Lake 1010 Emerald Isle Dr, 75218	P 214-328-4161 F 214-319-9184	57	\$1,787	•	•	•	•	•		•	•	•	•	•		Sm
Churchill Estates Lake Highlands 8501 Lullwater Dr, 75238	P 214-343-6400 F 214-343-6401	175	\$2,340	•	•	•				•	•	•	•	•	•	Sm
Edgemere 8523 Thackery St, 75225	P 214-730-5588 F 214-265-8465	304	\$3,543		•	•	•	•	•	•	•	•	•	•	•	•
Five Star Premier Residence 5455 La Sierra Dr, 75231	P 214-691-1001 F 214-691-6819	143	\$3,010		•	•				•	•	•	•	•	•	Sm
Golden Acres Living & Rehab Ctr 2525 Centerville Rd, 75228	P 972-388-4733 F 214-320-2683			•	•	•	•	•						•		
Highland Springs 8000 Frankford Rd, 75252	P 972-231-9933 F 972-231-9911	536	☎		•	•	•	•	•	•	•	•	•	•	•	•
Juliette Fowler 1234 Abrams Rd, 75214	P 214-827-0813 F 214-818-0348	60	\$1,900 ☎	•	•	•	•	•	•	•	•	•	•	•	•	Sm
Meadowstone Place 10410 Stone Canyon Rd, 75230	P 214-987-0943 F															
Pegasus Villas 7200 Stemmons Fwy, 75247	P 972-951-0777 F 214-951-0744															
Presbyterian Village N 8600 Skyline Dr, 75243	P 214-272-3831 F 214-355-9079	191	\$2,250	•	•	•	•	•	•	•	•	•		•	•	Sm
Residence of The Oaks 2740 Duncanville Rd, 75211	P 214-330-1675 F															
Signature Pointe on the Lake 14645 Preston Rd, 75254	P 972-726-7575 F 972-726-9742	99	\$2,250	•	•	•	•	•	•	•	•	•	•	•	•	•
The Forum at Park Lane 7831 Park Ln, 75225	P 214-369-9902 F 214 373 1836	141	\$2,500		•	•	•	•		•	•	•	•	•	•	Sm
The Meridian at Kessler Park 2522 Forth Worth Ave, 75211	P 214-736-1632 F 214-943-2523	133	\$1,695	•	•	•	•			•	•	•	•	•	•	Sm
The Tradition – Lovers Lane 5850 E Lovers Ln, 75206	P 214-361-2211 F 214-364-2215	202	\$3,195		•	•	•		•	•	•	•	•	•	•	•
The Tradition – Prestonwood 15250 Prestonwood Blvd, 75248	P 972-388-1144 F 972-388-1149	215	\$3,095		•	•	•		•	•	•	•	•	•	•	•
The Vineyards 8850 Ferguson Rd, 75228	P 214-319-5600 F 214-319-5700															
The Waterford Goldmark 13695 Goldmark Dr, 75240	P 972-671-0033 F 972-671-0044	290			•	•					•				•	Sm
Three Fountains 6011 Melody Ln, 75231	P 214-363-4116 F 214-363-3679	190	\$850	•	•	•				•	•	•	•	•	•	Sm
Villas at Redmond 3050 Redmond Dr, 75211	P 214-330-0099 F															
Windsor Senior Living 7750 LBJ Frwy, 75251	P 972-661-9990 F 972-661-9991	170	\$2,195	•	•	•	•		•	•	•	•	•	•	•	Sm, C

Sm = Small / C = Cats Only

☎ = Call

📍 Indicates website link on seniorsbluebook.com

Continued on next page >



INDEPENDENT LIVING COMMUNITIES *continued*

	PHONE # FAX #	# OF UNITS	LOWEST STARTING PRICE AND INCOME MODIFICATIONS	STUDIO	1-BEDROOM	2-BEDROOM	ASSISTED LIVING CMNTY	SKILLED NURSING FACILITY	SECURED MEMORY CARE UNIT	MEALS / MEAL OPTIONS	ACTIVITIES	HOUSEKEEPING	COVERED PARKING	SCHEDULED TRANSPORTATION	FITNESS CENTER	PETS
DENTON																
Attiva Denton 2801 Spencer Rd, 76208	P 866-229-4082 F 940-898-9939	240	\$1,050		•	•					•		•		•	Sm
Dogwood Estates 2820 Wind River Ln, 76210	P 866-912-6818 F	119	\$1,900	•	•	•				•	•	•		•	•	Sm
Good Samaritan Society – Denton Village 2500 Hinkle Dr, 76201	P 940-383-2651 F 940-382-9306			•	•	•	•	•			•	•	•			
DESOTO																
Cedar Green 1020 Pecan Crossing Dr, 75115	P 972-224-9291 F 972-224-9286					•	•				•			•	•	•
FAIRVIEW																
Overture Fairview 220 Convention Dr, 75069	P 469-815-6600 F	195	\$1,650	•	•	•					•		•		•	•
FLOWER MOUND																
Pinewood Hills 3901 Kirkpatrick Ln, 75028	P 866-912-6818 F 972-539-3041	119	\$1,551	•	•	•				•	•	•		•	•	Sm
Overture Flower Mound 2771 Lakeside Pkwy, 75022	P 469-312-8800 F	200	\$1,595	•	•	•					•		•		•	•
FRISCO																
Watermere at Frisco 4220 Cotton Gin Rd, 75034	P 972-441-4911 F 972-525-8003	251	\$1,650	•	•	•	•		•	•	•	•	•	•	•	•
Parkview in Frisco 7450 Stonebrook Pkwy, 75034	P 972-377-6744 F 469-362-2588		\$2,895		•	•	•			•	•	•		•	•	Sm
The Aspens at Wade Park 4140 Legendary Dr, 75034	P 214-436-4400 F	162	\$1,400	•	•					•	•	•	•	•	•	Sm
GARLAND																
Brookdale Club Hill 1245 Colonel Dr, 75043	P 855-518-6569 F 972-271-9931	192	\$2,200		•	•	•			•	•	•	•	•	•	•
Montclair Est Senior Living 801 La Prada Dr, 75043	P 972-686-5633 F 972-686-5783	110	\$1,450	•	•	•				•	•	•	•	•	•	Sm
GRAND PRAIRIE																
The Aspens at Central Park 2155 Arkansas Ln, 75052	P 972-352-2161 F		\$944	•	•	•				•	•	•				Sm
IRVING																
Brookdale Irving 820 N Britain Rd, 75061	P 855-518-6569 F	112	\$1,555 Ⓢ	•	•	•	•			•	•			•	•	Sm
MacArthur Hills 1295 Kinwest Pkwy, 75063	P 469-240-5050 F 972-685-4070	24	\$3,575	•	•	•	•		•	•	•			•	•	Sm
The Remington at Valley Ranch 8707 Valley Ranch Pkwy W, 75063	P 855-308-2455 F			•	•	•				•	•	•	•	•	•	Sm

Sm = Small / C = Cats Only

Ⓢ = Call

Indicates website link on seniorsbluebook.com

Continued on next page >



INDEPENDENT LIVING COMMUNITIES *continued*

	PHONE # FAX #	# OF UNITS	LOWEST STARTING PRICE AND INCOME MODIFICATIONS	STUDIO	1-BEDROOM	2-BEDROOM	ASSISTED LIVING CMNTY	SKILLED NURSING FACILITY	SECURED MEMORY CARE UNIT	MEALS / MEAL OPTIONS	ACTIVITIES	HOUSEKEEPING	COVERED PARKING	TRANSPORTATION	SCHEDULED	FITNESS CENTER	PETS
LEWISVILLE																	
Attiva Lewisville 901 N Garden Ridge Blvd, 76208	P 866-813-3604 F	180	\$1,475		•	•				•	•	•	•	•	•	•	•
Discovery Village at Castle Hills 2500 Windhaven Pkwy, 75056	P 972-471-9315 F 972-492-1006	175	\$2,500		•	•				•	•	•	•	•	•	•	Sm
Evergreen at Lewisville 415 S Garden Ridge Blvd, 75067	P 972-956-8000 F 972-956-8001					•							•	•	•		
Inspired Living 1080 W Round Grove Rd, 75028	P 469-702-0303 F 469-702-0304	104	\$3,500	•	•	•	•	•	•	•	•			•	•	•	Sm
Lewisville Estates 800 College Pkwy, 75075	P 972-434-1727 F 972-434-1728	111	\$2,350	•	•	•	•			•	•	•		•	•	•	Sm
MESQUITE																	
Cambridge Village Independent Living Cottages , 609 Matador Ln, 75149	P 972-285-9800 F	19	\$2,990		•	•	•		•	•	•	•	•	•	•	•	•
Christian Care – Mesquite 948 Wiggins Pkwy, 75150	P 972-698-2600 F 972 686 3789	229	\$950	•	•	•	•	•	•	•	•	•	•	•	•	•	Sm
The Waterford at Mesquite 700 N Town E Blvd, 75150	P 972-270-6958 F 972-270-6922																
MCKINNEY																	
Legend of McKinney 220 Crutcher Crossing, 75072	P 972-540-5100 F 469-907-1177	73	\$3,495	•	•		•		•	•	•	•		•	•	•	•
The Chateau 5701 Virginia Pkwy, 75071	P 866-912-6818 F 972-540-6367	206	\$2,074	•	•	•				•	•	•	•	•	•	•	Sm
Artistry at Craig Ranch 6370 Piper Glen Rd, 75070	P 469-232-2877 F	163	\$1,380		•	•					•	•	•	•	•	•	•
Country Lane 2401 Country Ln, 75069	P 972-569-8762 F																
Emerald Cottages of Stonebridge 2551 Alma Rd, 75072	P 972-885-8610 F	44	\$2,950			•				•	•		•				Sm
Pioneer Ridge 7210 Linkside Point Dr, 75071	P 972 547 6800 F 214 592 0201	126	\$1,895	•	•	•				•	•	•	•	•	•	•	Sm
The Retreat at Craig Ranch 8608 Shallowford Ln, 75070	P 972-607-9820 F																
Villas at Willow Grove 3075 Willow Grove Blvd, 75070	P 972-562-2828 F																
PLANO																	
Conservatory at Plano 6401 Ohio Dr, 75024	P 214-919-0552 F 972-491-3110	222	\$2,775		•	•				•	•	•	•	•	•	•	Sm
Atria Canyon Creek 440 Independence Pkwy, 75075	P 469-467-2262 F	216	Ⓞ	•	•	•	•	•		•	•	•	•	•	•	•	Sm
Evergreen at Plano 600 Independence Pkwy, 75075	P 972-596-3900 F																
McDermott Crossing 8400 Angels Dr, 75024	P 214-387-3080 F		\$1,265		•	•				•	•	•	•	•	•	•	Sm

Sm = Small / C = Cats Only

Ⓞ = Call

🔗 Indicates website link on seniorsbluebook.com

Continued on next page >

INDEPENDENT / RETIREMENT LIVING COMMUNITIES (continued)



INDEPENDENT LIVING COMMUNITIES *continued*

	PHONE # FAX #	# OF UNITS	LOWEST STARTING PRICE AND INCOME MODIFICATIONS	STUDIO	1-BEDROOM	2-BEDROOM	ASSISTED LIVING CMNTY	SKILLED NURSING FACILITY	SECURED MEMORY CARE UNIT	MEALS / MEAL OPTIONS	ACTIVITIES	HOUSEKEEPING	COVERED PARKING	TRANSPORTATION	SCHEDULED	FITNESS CENTER	PETS
PLANO (cont'd)																	
Overture Plano 500 Coit Rd, 75075	P 469-606-1212 F 469-606-1282	169	\$1,375	•	•	•				•		•				•	•
Preston Place 5000 Old Shepard Pl, 75093	P 972-931-1123 F 972-931-1336	224	\$1,739		•	•				•	•	•	•	•	•	•	•
Solstice Senior Living Plano 1940 W Spring Creek Pkwy, 75023	P 972-517-1977 F	115	\$1,850	•	•	•				•	•	•	•	•	•	•	Sm
Sunrise Senior Living Plano 4800 W Parker Rd, 75093	P 972-985-9181 F 972-985-9196	156	\$2,524 [Ⓢ]	•	•	•	•		•	•	•	•	•	•	•	•	Sm
The Legacy Willow Bend 6101 Ohio Dr, 75024	P 972-468-6200 F	115	[Ⓢ]	•	•	•	•	•	•	•	•	•	•	•	•	•	Sm
The Plaza at Chase Oaks 7100 Chase Oaks Blvd, 75205	P 214-473-8778 F	240	\$622		•	•					•		•	•	•	•	Sm
The Savannah at Gateway 401 Shiloh Rd, 75074	P 469-931-2021 F		\$709	•	•	•							•			•	•
The Village at Prestonwood 2601 Marsh Lane, 75093	P 972-370-5400 F																
The Waterford at Plano 3401 Premier Dr, 75023	P 972-423-7400 F 972-423-8898	64	[Ⓢ]	•	•	•			•	•	•	•	•	•	•		Sm
PRINCETON																	
Villa Asuncion 830 E Princeton Dr, 75407	P 972-734-8823 F 972-734-3828	124	\$1,995	•	•		•			•	•	•			•		•
RICHARDSON																	
The El Dorado 714 W Arapaho Rd, 75080	P 866-912-6818 F 972-783-1228	104	\$2,300 [Ⓢ]	•	•	•				•	•	•	•	•	•		Sm
Atria Richardson 1493 Richardson Dr, 75080	P 972-231-3313 F 972-231-2923	66	\$2,900	•	•	•	•	•	•	•	•	•			•	•	Sm
Encore at Buckingham 535 Buckingham Rd, 75081	P 214-647-2654 F 214-647-2640	242	\$1,200		•	•				•	•	•	•	•	•	•	Sm
Evergreen at Richardson 3551 North Star Rd, 75082	P 972-235-7800 F																
The Wellington at Arapaho 600 W Arapaho Rd, 75080	P 469-330-2800 F 469-330-2299	110	[Ⓢ]		•	•	•			•	•	•	•	•	•	•	Sm
Twin Rivers Senior Living 201 S Glenville Dr, 75081	P 972-705-9955 F 972-705-9956	156	\$1,221		•	•				•	•	•	•	•	•	•	•
ROCKWALL																	
Liberty Heights 963 W Yellow Jacket Ln, 75087	P 972-722-5129 F 972-722-5992	118	\$1,995	•	•	•				•	•	•	•	•	•	•	Sm
SACHSE																	
Ariel Pointe 3801 Miles Rd, 75048	P 469-661-0506 F	120	\$2,850	•	•	•	•		•	•	•	•	•	•	•	•	•
WYLIE																	
The Mansions of Wylie 300 McCreary Rd, 75098	P 469-440-9120 F				•	•				•	•		•			•	•

Sm = Small / C = Cats Only

[Ⓢ] = Call

Indicates website link on seniorsbluebook.com



ASSISTED LIVING COMMUNITIES

	PHONE # FAX #	LOWEST STARTING PRICE	# OF UNITS	TYPE A	TYPE B	RESIDENTIAL HOME	PRICE DEPENDENT LEVELS OF CARE	SKILLED NURSING FACILITY	SECURED MEMORY CARE UNIT	WANDERGUARD	RESPIRE / SHORT TERM STAY	NURSE ON STAFF	DAY CARE	SCHEDULED TRANSPORTATION	KITCHENETTE	SEMI-PRIVATE ROOMS	PRIVATE ROOMS	PETS	MEDICAID
ALLEN																			
Christian Care Senior Living Community – Allen, 560 Prestige Cir, 75002	P 469-656-9900 F	\$4,250	32		•		•		•		•	•		•		•			
Mustang Creek Estates of Allen 720 Creek Valley Ct, 75002	P 972-359-0200 F 469-519-0239	\$3,400	56	•	•									•			•	•	
Vitality Court Texas Star 650 S Greenville Ave, 75002	P 972-678-5400 F 972-678-4018	\$3,850	88		•		•		•		•	•		•	•	•	•	•	
Agape Care Home 19 Graham Ln, 75002	P 972-727-0688 F 972-727-0688		13	•		•			•		•	•		•	•	•	•		•
Heritage House 1521 Yorkshire Dr, 75002	P 972-359-6960 F		8																
Groom Senior Living 304 Willow Creek Cir, 75002	P 214-383-9077 F 214-383-7594	\$4,050	14		•	•			•	•	•		•	•		•	•	•	
Loving Care Home 999 W Forest Grove, 75002	P 972-562-7172 F 972-562-7172		15	•		•													
The Heritage at Twin Creeks 920 Stockton Dr, 75013	P 214-509-9005 F 214-383-8977	\$2,695	49		•		•		•		•	•	•	•	•	•	•	•	
The Mulberry House III 1056 Balmorhea Dr, 75013	P 469-795-6208 F		6		•	•													
ANNA																			
Brinlee Creek Ranch 3 Anna Locations, 75409	P 972-838-2602 F 972-837-4105		16		•														
CARROLLTON																			
4 Seasons Senior Living 3805 Gillespie Dr, 75010	P 972-584-9880 F 972-584-9885	\$3,400	5		•	•	•		•		•					•	•	•	
A Caring Home with Friends 1501 McCoy Place, 75006	P 972-785-7952 F																		
Atria Carrollton 1825 Arbor Creek Dr, 75010	P 972-505-3751 F	\$3,495	88		•		•				•		•	•	•	•	•	•	
Briarview Senior Living 2645 E Trinity Mills Rd, 75006	P 972-418-1400 F 469-892-5795	\$3,600	60		•		•		•		•	•		•	•	•	•	•	
Sonoma House 2048 E Hebron Pkwy, 75007	P 972-385-0500 F 972-695-6890	\$3,295	112		•		•		•	•	•					•	•		
Texsen Group Homes 4304 Williamson Lane, 75010	P 866-694-5332 F					•	•				•		•	•	•	•	•	•	
Villagio Senior Living 1029 Seminole Tr, 75007	P 972-395-3553 F 214-731-0483	\$2,999	41		•		•		•		•	•		•	•	•	•	•	
CEDAR HILL																			
Brookdale Cedar Hill 602 E Beltline Rd, 75104	P 855-518-6569 F 972-291-5046	\$3,250	38		•		•				•	•		•	•	•	•	•	
Crescent Place 225 W Pleasant Run Rd, 75104	P 972-291-4955 F 972-293-0531	\$2,300	80		•				•		•	•		•	•	•	•	•	
Elshadai Care Home 1225 Nutting St, 75104	P 214-715-5725 F 972-293-2777	\$2,000	6	•		•	•				•	•		•		•	•	•	•

Sm = Small / C = Cats Only

Indicates website link on seniorsbluebook.com

Continued on next page >



ASSISTED LIVING COMMUNITIES *continued*

	PHONE # FAX #	LOWEST STARTING PRICE	# OF UNITS	TYPE A	TYPE B	RESIDENTIAL HOME	PRICE DEPENDENT LEVELS OF CARE	SKILLED NURSING FACILITY	SECURED MEMORY CARE UNIT	WANDERGUARD	RESPIRE / SHORT TERM STAY	NURSE ON STAFF	DAY CARE	SCHEDULED TRANSPORTATION	KITCHENETTE	SEMI-PRIVATE ROOMS	PRIVATE ROOMS	PETS	MEDICAID
CEDAR HILL (cont'd)																			
Mojicare Residential Care Ctr 338 Hastings Dr, 75104	P 972-299-6257 F																		
Passionate Living 489 Kenya St, 75104	P 214-886-0094 F 214-905-0809	\$1,000	10	•		•	•				•	•		•	•	•	•		•
COPELL																			
River Oaks Assisted Living & Memory Care Community 1530 E Sandy Lake Rd, 75019	P 214-390-2450 F 214-390-5025	\$3,223	75		•		•		•		•			•	•	•	•		•
4 Seasons Senior Living 205 Plantation Dr, 75019	P 972-584-9880 F 972-584-9885	\$3,400	5		•	•	•		•		•					•	•	•	
CHRISTUS St Joseph Village 1201 E Sandy Lake Rd, 75019	P 972-304-0300 F 972-462-1099	\$3,200	48		•		•				•	•		•	•		•		
DALLAS																			
Belmont Village Turtle Creek 3535 N Hall St, 75219	P 214-559-7015 F 214 559 2663	\$5,075	101		•		•		•		•	•		•	•	•	•	•	
Brookdale at Lake Highlands 9715 Plano Rd, 75238	P 855-518-6569 F	\$2,300	60		•		•		•		•			•	•	•	•	•	
Brookdale Preston 12400 Preston Rd, 75230	P 855-518-6569 F 972-661-9551	\$3,200	77		•		•		•		•	•					•	•	
CC Young 4847 W Lawther Dr, 75214	P 214-974-4212 F 214-273-9681	\$3,440	75		•		•	•	•	•	•	•	•	•	•		•	•	
HarborChase of The Park Cities 5917 Sherry Ln, 75225	P 469-909-1732 F 469-904-1395	\$6,295	91		•		•		•		•	•		•	•		•	•	
Parsons House Preston Hollow 4205 W NW Hwy, 75220	P 214-357-7900 F 214-357-8677	\$3,220	48		•		•		•		•	•		•	•		•	•	
The Reserve at North Dallas 12271 Coit Rd, 75251	P 972-587-9520 F 972-702-9443	\$5,415	26	•							•	•		•	•		•	•	
The Villages of Dallas 550 E Ann Arbor Ave, 75216	P 214-376-1701 F	\$3,208	36	•			•	•			•	•		•			•		
3 Angels Caregivers 9754 Amberley Dr, 75243	P 214-575-3585 F																		
Acadia Estates 3344 Forest Ln, 75234	P 972-247-2266 F 972-620-0514	\$2,450	70		•		•		•		•	•		•	•	•	•	•	
Adora Midtown Park 8130 Meadow Dr, 75231	P 214-765-3300 F 214-765-3333		29		•						•	•							
Agape Place 631 W 10th St, 75208	P 214-941-9925 F				•	•	•				•	•		•		•	•		•
Angel Hands 3337 Gladiolus Ln, 75233	P 214-337-9409 F 214-337-9409	\$1,350	6	•		•	•				•			•	•	•	•	•	•

Sm = Small / C = Cats Only

Indicates website link on seniorsbluebook.com

Continued on next page >



ASSISTED LIVING COMMUNITIES *continued*

	PHONE # FAX #	LOWEST STARTING PRICE	# OF UNITS	TYPE A	TYPE B	RESIDENTIAL HOME	PRICE DEPENDENT LEVELS OF CARE	SKILLED NURSING FACILITY	SECURED MEMORY CARE UNIT	WANDERGUARD	RESpite / SHORT TERM STAY	NURSE ON STAFF	DAY CARE	SCHEDULED TRANSPORTATION	KITCHENETTE	SEMI-PRIVATE ROOMS	PRIVATE ROOMS	PETS	MEDICAID
DALLAS (cont'd)																			
Assisted Living Silver Gardens 3980 Deep Valley Dr, 75244	P 214-277-2413 F																		
At Home Elderly Living 7541 Royal Place, 75230	P 214-403-0445 F	\$3,800	8																
At Home Luxury AL 6946 Forest Ln, 75230	P 214-403-0445 F	\$4,000	12																
Autumn Leaves White Rock L 1010 Emerald Isle Dr, 75218	P 214-328-4161 F 214-319-9184	\$3,448	46																
Avendelle Assisted Living 5 Dallas Locations, 75230	P 214-893-2273 F 214-272-3338	\$3,000	8																
Bakers Home One 6125 Singing Hills Dr, 75241	P 214-372-8490 F 888-391-5496	\$1,200	4																
Bluffman House 5557 Bluffman Dr, 75241	P 214-484-4981 F																		
Branchcrest Assisted Living 15541 Branchcrest Cir, 75248	P 972-677-7891 F		7																
Caruth Haven Court 5585 Caruth Haven Ln, 75225	P 214-368-8545 F 214-203-1487	\$4,845	95																
Chandler Way Assisted Living 9606 Moss Farm Ln, 75243	P 214-755-7019 F 214-503-3465	\$3,500	8																
Chattington Manor 7508 Chattington Dr, 75248	P 972-788-1820 F 972-788-1969		6																
Chattington Manor 7508 Chattington Dr, 75248	P 972-788-1820 F 972-283-8127	\$2,800	8																
Chimney Hill Assisted Living 10222 Chimney Hill Lane, 75243	P 214-730-0174 F 214-703-9102		8																
Coles Residential Home 1364 Gillette St, 75217	P 214-391-8097 F 214-398-7600	\$1,500	6																
Community Homes For Adults 2 Dallas Locations, 75248	P 214-373-8600 F	\$6																	
Crystal Creek at Preston Hollow 11409 N Central Expy, 75243	P 214-363-5100 F	\$3,550	41																
Darnell Residential Care 7532 Gayglen Dr, 75217	P 214-398-8642 F 214-238-0600	\$800	7																
Della's Residential Care 1363 Owega Ave, 75216	P 214-374-1636 F	\$1,500	4																
Destiny Rose Residential Care 1620 Glen Ave, 75216	P 214-941-0308 F		6																
Emeritus At Vickery Towers 5623 Belmont Blvd, 75206	P 214-826-1113 F																		
Evergreen Assisted Living 3 Dallas Locations, 75248	P 972-733-2988 F 972-930-7966	\$2,000																	
Evergreen Assisted Living 16830 Hunters Point Dr, 75248	P 214-733-2988 F 972-930-7966	\$2,000																	
Faith Home Assisted Living 2155 Gaylord, 75227	P 214-275-5791 F		6																
Five Star Quarters 4023 Mehalia Dr, 75241	P 972-225-8872 F																		

Sm = Small / C = Cats Only

Indicates website link on seniorsbluebook.com

Continued on next page >



ASSISTED LIVING COMMUNITIES *continued*

	PHONE # FAX #	LOWEST STARTING PRICE	# OF UNITS	TYPE A	TYPE B	RESIDENTIAL HOME	PRICE DEPENDENT LEVELS OF CARE	SECURED MEMORY CARE UNIT	SKILLED NURSING FACILITY	RESPIRE / SHORT TERM STAY	WANDERGUARD	NURSE ON STAFF	DAY CARE	SCHEDULED TRANSPORTATION	KITCHENETTE	SEMI-PRIVATE ROOMS	PRIVATE ROOMS	PETS	MEDICAID
DALLAS (cont'd)																			
Fowler Christian Apartments 105 Juliette Fowler St, 75214	P 214-821-4061 F		25																
Gracefield Residential Carehome 7412 Gracefield Ln, 75248	P 214-207-6605 F																		
Griffins Homecare Haven 1208 Whispering Cir, 75241	P 214-372-6831 F																		
Happy Family Assisted Living 7615 Meadow Rd, 75230	P 469-605-7112 F																		
Hazel's Home Care 2 Dallas Locations, 75216	P 214-372-2054 F	\$900	6	•	•	•				•				•	•	•			•
Helen's Care 2318 Morrell Ave, 75203	P 214-946-8697 F 214-946-8697	\$1,400	9	•	•									•		•			•
Helping Hands Care 2923 Gladiolus Ln, 75233	P 214-467-8781 F																		
Highland Springs 7910 Frankford Rd, 75252	P 972-885-4734 F 972 885 4923	\$4,175	32	•		•				•	•			•	•	•	•		•
Hillcrest House 11240 Hillcrest Rd, 75230	P 214-696-1643 F																		
Home of Hope 2539 Kirkley Street, 75241	P 214-372-1492 F 214-372-1492	\$645	4	•	•	•	•	•				•		•					•
House of Victory 2819 Ainwick Ct, 75227	P 469-569-0288 F	\$1,350	7	•		•	•						•	•		•	•		•
Hurd Senior Care Home 1530 Russell Glen Ln, 75232	P 214-371-3539 F 214-376-4510	\$1,500	8	•		•	•	•	•	•	•			•	•	•	•		•
Inspirational Care 707 Hoke Smith, 75224	P 214-948-6534 F																		
Jacksons Place 7210 Duffield Dr, 75248	P 972-248-9795 F																		
Jennys Resident Group Care 7306 Hardwood Trl, 75249	P 214-356-7334 F																		
Jones Board & Care 2826 Maryland Ave, 75216	P 214-371-6881 F 972-230-4321				•	•	•	•				•	•			•	•		
Jones Board & Care 612 Misty Glen Ln, 75232	P 214-372-6313 F																		
Joy Assisted Living 3208 Plumstead Dr, 75228	P 214-367-8944 F																		
Joy Assisted Living 2128 Green Point St, 75228	P 214-484-9943 F																		
Juliette Fowler Communities 1234 Abrams Rd, 75214	P 214-827-0813 F 214-818-0348	\$3,500	26		•			•	•	•	•			•	•	•	•		•
Kiya's & Kethan's Haven 1611 Windchime Dr, 75224	P 469-399-0559 F				•		•							•		•			•
Lakewest Assisted Living 3934 Kingsbridge St, 75212	P 469-206-0640 F 469-206-0641		127		•							•			•	•			•
Le'De's Assisted Living 6735 Seco Blvd, 75217	P 214-774-9592 F																		
Linda's Home Health Care 10208 Hillhouse, 75227	P 214-484-2968 F																		

Sm = Small / C = Cats Only

Indicates website link on seniorsbluebook.com

Continued on next page >



ASSISTED LIVING COMMUNITIES *continued*

	PHONE # FAX #	LOWEST STARTING PRICE	# OF UNITS	TYPE A	TYPE B	RESIDENTIAL HOME	PRICE DEPENDENT LEVELS OF CARE	SKILLED NURSING FACILITY	SECURED MEMORY CARE UNIT	WANDERGUARD	RESPIRE / SHORT TERM STAY	NURSE ON STAFF	DAY CARE	SCHEDULED TRANSPORTATION	KITCHENETTE	SEMI-PRIVATE ROOMS	PRIVATE ROOMS	PETS	MEDICAID
DALLAS (cont'd)																			
Manchester Place 4 Dallas Locations, 75240	P 972-684-5630 F 972-423-5889	\$6,500	16																
Monticello West 5114 McKinney Ave, 75205	P 214-494-8930 F 214-520-2511	\$2,195	155																
Morning Starr New Beginnings 2 Dallas Locations, 75233	P 469-236-4913 F 972-224-0088		4																
North Texas Personal Care Homes 17207 Graystone, 75248	P 972-732-1164 F																		
Oaks Assisted Living 3327 Springwood Ln, 75233	P 214-325-8628 F 214-330-3000	\$1,900	6																
Only The Strong Survive 3018 Weather Vane Ln, 75228	P 214-930-6346 F 972-240-5468	\$2,000	9																
Ora Lee's Group Home 5822 Lake Placid Dr, 75232	P 214-374-3998 F																		
Pathways Senior Living 4408 Forest Bend Rd, 75244	P 214-668-3758 F																		
Pearl's Place 1030 Oxbow Lane, 75241	P 214-374-7535 F																		
Presbyterian Village N 8600 Skyline Dr, 75243	P 214-355-9015 F 214-355-9079	\$4,310	75																
Presbyterian Village N Assisted Living Facility 8750 Westminster Terrace, 75243	P 214-355-9001 F																		
Renaissance Assisted Living 7315 Oakstone Dr, 75249	P 972-298-0507 F																		
Renee's House 5748 Plum Dale Rd, 75241	P 214-374-2249 F		7																
Sage Oak 2 Dallas Locations, 75214	P 214-924-5446 F																		
Sage Oak 6906 Norway Place, 75230	P 469-708-9625 F																		
Shield of Faith Assisted Living 1206 Deerwood Dr, 75232	P 972-224-7407 F 214-371-3505	\$2,500	4																
Signature Pointe on the Lake 14665 Preston Rd, 75254	P 972-726-7575 F 972-726-9742	\$3,200	41																
Simpson Place 3922 Simpson St, 75246	P 214-231-0864 F 214-231-0865	\$2,995	120																
Spears House of Care 734 Seabeach Rd, 75232	P 972-224-8704 F 972-224-5747	\$550	4																
St Bernard Assisted Living 6005 Blackberry Cir, 75248	P 214-930-6346 F																		
St Joseph's Residence 330 W Pembroke Ave, 75208	P 214-948-3597 F																		
Stella Rd Assisted Living 1840 Stella Ave, 75203	P 214-942-3215 F																		
Sunrise Senior Living 13001 Hillcrest Rd, 75240	P 972-385-5267 F	\$2,037	77																

Sm = Small / C = Cats Only

Indicates website link on seniorsbluebook.com

Continued on next page >



ASSISTED LIVING COMMUNITIES *continued*

	PHONE # FAX #	LOWEST STARTING PRICE	# OF UNITS	TYPE A	TYPE B	RESIDENTIAL HOME	PRICE DEPENDENT LEVELS OF CARE	SKILLED NURSING FACILITY	SECURED MEMORY CARE UNIT	WANDERGUARD	RESPIRE / SHORT TERM STAY	NURSE ON STAFF	DAY CARE	SCHEDULED TRANSPORTATION	KITCHENETTE	SEMI-PRIVATE ROOMS	PRIVATE ROOMS	PETS	MEDICAID
DALLAS (cont'd)																			
Talco House 2328 Talco Dr, 75241	P 214-375-7075 F																		
Texsen Group Homes, 3755 Crown Shore Dr, 75244	P 972-241-6035 F																		
The Family's Choice 3 Dallas Locations, 75248	P 469-235-8195 F 972-675-0735	\$4,000	8																
The Forum at Park Lane 7827 Park Ln, 75225	P 214-369-9902 F 214 373 1836	\$3,255	33																
The Meridian at Kessler Park 2522 Forth Worth Ave, 75211	P 214-943-2522 F 214-943-2523	\$2,395	65																
The Plaza at Edgemere 8502 Edgemere, 75225	P 214-615-7045 F 214-615-7046	\$6,895	60																
The Tradition – Lovers Lane 5855 Milton St, 75206	P 214-361-2219 F 214-364-2218	\$4,995	85																
The Tradition – Prestonwood 5555 Arapaho Rd, 75248	P 972-661-1880 F 972-661-1881	\$4,695	75																
Trinity Residential Care 1427 Caravan Tr, 75241	P 214-374-7458 F																		
Trinity – Faith's Place 2209 Inca, 75216	P 972-814-3573 F																		
V S Morales Personal Care Home 9508 Circlewood Dr, 75217	P 972-557-0279 F																		
Village at Lake West 2696 Bickers st, 75212	P 214-905-8661 F																		
Villages of Lake Highlands 8615 Lullwater Dr, 75238	P 214-221-0444 F 214-343-5205	\$6,750	150																
Walnut Place 5515 Glen Lakes Dr, 75231	P 214-361-8923 F 214-361-4099	\$3,525																	
Weismer House 7038 Lattimore Dr, 75252	P 972-342-9783 F 469-461-0748	\$3,700	8																
Wellington Residential Care 2 Dallas Locations, 75248	P 214-557-7749 F	\$4,200	8																
Windsor Senior Living 7750 LBJ Frwy, 75251	P 972-661-9990 F 972-661-9991	\$2,095	240																C
DENTON																			
Brookdale Denton North 2525 N Hinkle Dr, 76201	P 855-518-6569 F	\$3,200	37																
Brookdale Denton South 2525 Lillian Miller Pkwy, 76210	P 855-518-6569 F	\$3,135	44																
The Village Assisted Living & Memory Care , 1919 Brinker Rd, 76208	P 940-380-9494 F 940-380-9191	\$3,695	75																
Willow Bend Assisted Living & Memory Care Community , 2125 Brinker Rd, 76208	P 940-381-3000 F 940-381-0600	\$3,660	51																

Sm = Small / C = Cats Only

Indicates website link on seniorsbluebook.com

Continued on next page >

ASSISTED LIVING COMMUNITIES *continued*

	PHONE # FAX #	LOWEST STARTING PRICE	# OF UNITS	TYPE A	TYPE B	RESIDENTIAL HOME	PRICE DEPENDENT LEVELS OF CARE	SKILLED NURSING FACILITY	SECURED MEMORY CARE UNIT	WANDERGUARD	RESPIRE / SHORT TERM STAY	NURSE ON STAFF	DAY CARE	SCHEDULED TRANSPORTATION	KITCHENETTE	SEMI-PRIVATE ROOMS	PRIVATE ROOMS	PETS	MEDICAID
DENTON (cont'd)																			
Autumn Leaves of Denton 2505 Brinker Rd, 76208	P 940-323-1710 F		58																
Lake Forest Good Samaritan Village 3901 Montecito Dr, 76210	P 940-891-0856 F																		
Longhorn Silver Living 3524 Beatriz Dr, 76207	P 940-465-3442 F																		
Psalms Senior Care Home 912 Skylark, 76210	P 940-435-2225 F 940-514-1373	\$4,000	3																
The Carriage House of Denton 1357 Bernard St, 76201	P 940-484-1066 F 940-380-9606																		
Vintage Health Care Center 205 N Bonnie Brae, 76201	P 940-384-1500 F 940-387-7139	\$1,244																	
DESOTO																			
Brookdale DeSoto 747 W Pleasant Run, 75115	P 855-518-6569 F 972-274-1488	\$3,250	37																
A-Victorian's Place 1003 West Lake Dr, 75115	P 214-560-8660 F 972-850-9524		8																
Freemans Assisted Living 500 Creektree Dr, 75115	P 972-310-8741 F 888-817-8064	\$1,200	6																
God Is Love Personal Care Home 231 Charles St, 75115	P 972-228-4321 F 972-228-4321	\$1,600	8																
Hazel's Home Care 820 E. Wintergreen Rd, 75115	P 214-372-2054 F	\$1,200	10																
Kings Helping Hand Po Box 784, 75123	P 214-374-1880 F 214-374-0209	\$2,000	8																
Pinnacle Assisted Living 341 Squirebrook Dr, 75115	P 972-223-3856 F																		
Professional Care Facility 3 1008 Springbrook Dr, 75115	P 469-877-8557 F 972-629-9522	\$1,200	8																
Rising Sun Residential Care 325 Squirebrook Dr, 75115	P 469-245-4990 F 972-283-0197	\$1,500	9																
The Haven Home 1216 Holt Ave, 75115	P 972-803-5605 F 972-803-5605		5																
DUNCANVILLE																			
GoodLife Senior Living 302 W Wheatland, 75116	P 972-780-2273 F	\$4,000	16																
Graceful Arms Senior Living 1415 Big Stone Gap Rd, 75137	P 469-297-0430 F		8																
FARMERS BRANCH																			
Brookdale Farmers Branch 13505 Webb Chapel Rd, 75234	P 855-518-6569 F 972-241-4090	\$3,200	50																
FLOWER MOUND																			
Rosewood Assisted Living & Memory Care , 4141 Long Prairie Rd, 75028	P 972-829-2050 F 972-829-2051	\$3,600	51																

Sm = Small / C = Cats Only

Indicates website link on seniorsbluebook.com

Continued on next page >



ASSISTED LIVING COMMUNITIES *continued*

	PHONE # FAX #	LOWEST STARTING PRICE	# OF UNITS	TYPE A	TYPE B	RESIDENTIAL HOME	PRICE DEPENDENT LEVELS OF CARE	SECURED MEMORY CARE UNIT	SKILLED NURSING FACILITY	WANDERGUARD	RESPIRE / SHORT TERM STAY	NURSE ON STAFF	DAY CARE	SCHEDULED TRANSPORTATION	KITCHENETTE	SEMI-PRIVATE ROOMS	PRIVATE ROOMS	PETS	MEDICAID
FLOWER MOUND (cont'd)																			
Avanti Senior Living 4041 Long Prairie Rd, 75028	P 469-294-1080 F	\$3,495	50																
Flower Mound Assisted Living 6051 Morriss Rd, 75028	P 972-539-9444 F	\$2,995																	
The Oaks at Flower Mound 3281 Long Prairie Rd, 75022	P 469-630-0800 F		103																
FORT WORTH																			
Legend of Fort Worth 8600 N Riverside Dr, 76244	P 817-885-8800 F 817-741-6818	\$3,625	73																
FRISCO																			
Bethesda Gardens Frisco Assisted Living , 10588 Legacy Dr, 75033	P 866-891-1146 F 469-362-7408	\$3,025	80																
Landing at Watermere 4300 Cotton Gin Rd, 75034	P 972-577-0275 F 972-525-8003	\$3,450	96																
Mustang Creek Estates of Frisco 1200 W Main St, 75034	P 214-872-4242 F 972-294-5533	\$3,300	58																
Parsons House Frisco 5850 Ohio Dr, 75035	P 972-668-4100 F 972-668-4161	\$2,800	64																
Windhaven Senior Living 2828 Nature Way, 75033	P 214-325-8505 F	\$6,600	64																
Beehive Homes of Frisco 2660 Timber Ridge Rd, 75034	P 469-353-8232 F 469-362-6016	\$2,900	20																
Huntleigh Care Homes 13305 Wimberley Dr, 75035	P 214-415-8943 F	\$3,700	7																
Sunrise Senior Living Frisco 2680 Legacy Dr, 75034	P 469-362-1313 F 469-362-1488	\$2,500	80																
GARLAND																			
Brookdale Club Hill 1245 Colonel Dr, 75043	P 855-518-6569 F 972-271-9931	\$2,325	68																
Discovery Commons At Spring Creek 3450 Wagon Wheel Rd, 75044	P 972-535-8088 F 972-530-8431	\$2,995	108																
Garland Serenity Home 4626 Candlestick Dr, 75043	P 214-952-3818 F	\$3,000	8																
Abba Care Assisted Living 1201 High Grove Dr, 75041	P 972-840-9292 F 972-840-9291																		
Arbor House Garland 1501 W Campbell, 75044	P 972-530-4182 F 469-573-9581	\$3,300	36																

Sm = Small / C = Cats Only

Indicates website link on seniorsbluebook.com

Continued on next page >

ASSISTED LIVING COMMUNITIES *continued*

	PHONE # FAX #	LOWEST STARTING PRICE	# OF UNITS	TYPE A	TYPE B	RESIDENTIAL HOME	PRICE DEPENDENT LEVELS OF CARE	SKILLED NURSING FACILITY	SECURED MEMORY CARE UNIT	WANDERGUARD	RESPIRE / SHORT TERM STAY	NURSE ON STAFF	DAY CARE	SCHEDULED TRANSPORTATION	KITCHENETTE	SEMI-PRIVATE ROOMS	PRIVATE ROOMS	PETS	MEDICAID
GARLAND (cont'd)																			
Bethel Senior Care 2 Garland Locations, 75043	P 214-566-9527 F 972-278-7267		8		•	•	•				•					•	•		•
Chambrel At Club Hill 1321 Colonel Dr, 75043	P 972-278-8500 F																		
Joy Assisted Living 1614 James Good Ln, 75043	P 972-278-7848 F																		
Mayberry Gardens Assisted Living 3272 N Garland Ave, 75040	P 972-675-3603 F																		
Silver Creek Assisted Living 1246 Colonel Dr, 75043	P 469-814-0412 F	\$1,995	67		•	•			•	•	•		•	•	•	•	•	•	•
Springfield Senior Living 1817 Royal Crest Dr, 75043	P 214-501-2025 F				•	•				•	•	•	•			•	•	•	
TLC For Seniors 1201 Cardigan St, 75040	P 972-530-1671 F																		
GRAND PRAIRIE																			
Brookdale at Grand Prairie 355 W Westchester Pkwy, 75052	P 855-518-6569 F 972-266-9745	\$3,250	92	•	•	•			•	•	•	•	•	•	•	•	•	•	•
A House of Hope 2010 Burrows Tr, 75052	P 972-641-4505 F				•	•	•												
Family Ties Senior Citizen Home 2109 Butterfield Trl, 75052	P 972-647-4096 F																		
Goodtimes Assisted Living 1805 Clark Trail, 75052	P 214-315-2955 F 866-557-9526	\$1,500	6	•		•			•	•			•			•	•		•
PBH Residential Care Homes 2 Grand Prairie Locations, 75050	P 972-345-8703 F 972-660-2204	\$3,500	6		•	•	•			•	•						•		
Renon Assisted Living 119 Matamoros St, 75051	P 214-412-2246 F																		
The Estates at Grand Prairie 1005 SW 3rd St, 75051	P 972-237-1943 F																		
GRAPEVINE																			
Meadowood Assisted Living & Memory Care, 4545 Merlot Ave, 76051	P 817-275-6100 F 817-500-0310	\$3,390	51	•		•			•	•	•	•	•	•	•	•	•	•	•
HIGHLAND VILLAGE																			
Rambling Oaks Courtyard 110 Barnett Blvd, 75077	P 972-317-7733 F 972-317-7734				•	•				•	•	•	•	•	•	•	•	•	•
IRVING																			
Brookdale Irving 820 N Britain Rd, 75061	P 855-518-6569 F	\$2,300	60	•		•			•	•	•	•	•	•	•	•	•	•	•
MacArthur Hills 1295 Kinwest Pkwy, 75063	P 469-240-5050 F 972-685-4070	\$3,850	77	•		•			•	•	•	•	•	•	•	•	•	•	•
Centre For Neuro Skills 1320 W Walnut Hill Ln, 75038	P 972-580-8500 F 972-871-5332				•						•	•	•	•	•	•	•	•	•

Sm = Small / C = Cats Only

Indicates website link on seniorsbluebook.com

Continued on next page >

ASSISTED LIVING COMMUNITIES (continued)



ASSISTED LIVING COMMUNITIES *continued*

	PHONE # FAX #	LOWEST STARTING PRICE	# OF UNITS	TYPE A	TYPE B	RESIDENTIAL HOME	PRICE DEPENDENT LEVELS OF CARE	SKILLED NURSING FACILITY	SECURED MEMORY CARE UNIT	WANDERGUARD	RESPIRE / SHORT TERM STAY	NURSE ON STAFF	DAY CARE	SCHEDULED TRANSPORTATION	KITCHENETTE	SEMI-PRIVATE ROOMS	PRIVATE ROOMS	PETS	MEDICAID
IRVING (cont'd)																			
Elmcroft of Irving 2425 Texas Dr, 75062	P 972-659-6800 F 972 659 6904	\$2,670	77		•		•				•	•	•	•	•	•	•	•	
Mature Hands II 1028 S Gloucester St, 75062	P 972-841-3293 F 972-717-6703	\$2,000	3	•		•	•			•		•					•		
Towne Lake Court 200 Esters Rd, 75061	P 972-514-6032 F																		
VIP Living Center Irving 3219 Vinson Ct, 75060	P 972-513-0224 F																		
LANCASTER																			
Angels of Hands Assisted Living 2401 N Houston School Rd, 75134	P 972-572-1873 F												•	•	•	•	•		
Anthony's Community Home 1334 Meadow Glen, 75146	P 972-230-8441 F	\$1,500	6	•		•	•				•	•				•	•		
Bridgestone Meadow Creek 2400 W Pleasant Run Rd, 75146	P 972-274-5000 F		37																
Brixton Village Assisted Living 107 N Stewart Ave, 75146	P 972-224-8367 F 972-224-8317	\$1,500	6	•	•	•					•	•	•			•	•		•
Hackberry House 111 Hackberry St, 75146	P 214-212-7586 F 972-227-1212	\$1,500	10	•		•	•			•						•	•		
House of Elegance Assisted Living 909 Pepperidge Ct, 75134	P 972-275-0175 F																		
Morning Starr New Beginnings 2 Lancaster Locations, 75134	P 469-236-4913 F 972-224-0088		4	•		•	•			•			•			•	•	•	•
Professional Care Facility II 870 Magnolia Ln, 75146	P 469-877-8557 F 972-629-9522	\$1,200	16	•	•	•	•			•	•	•	•			•	•	•	•
LEWISVILLE																			
Brookdale Lewisville 965 Gardenridge Blvd, 75077	P 855-518-6569 F 972-420-7698	\$3,200	42		•		•		•	•		•				•	•	•	•
4 Seasons Senior Living 2200 Peachtree Ln, 75067	P 972-584-9880 F 972-584-9885	\$2,750	8		•	•	•		•	•						•	•	•	
4 Seasons Senior Living 2204 Peachtree Ln, 75067	P 972-584-9880 F 972-584-9885	\$2,750	8		•		•									•	•	•	
4 Seasons Senior Living 2208 Peachtree Ln, 75067	P 972-584-9880 F 972-584-9885	\$2,750	8		•		•									•	•	•	
4 Seasons Senior Living 1724 Milestone Rdg, 75067	P 972-584-9880 F 972-584-9885	\$3,400	8		•	•	•		•	•						•	•	•	
Beehive Assisted Living 301 N Garden Ridge Blvd, 75067	P 214-974-8474 F 972-584-9885					•	•				•		•	•			•		
Elmcroft of Vista Ridge 400 Highland Dr, 75067	P 972-315-1532 F 972-315-7284					•			•	•	•	•	•	•		•	•		
Inspired Living 1080 W Round Grove Rd, 75028	P 469-702-0303 F 469-702-0304	\$3,500	104		•		•		•	•	•	•	•	•		•	•	•	•
Lewisville Estates 800 College Pkwy, 75077	P 972-434-1727 F 972-434-1728	\$3,300	49		•		•				•		•	•		•	•		
MANSFIELD																			
Legend of Mansfield 2500 N Walnut Creek Dr, 76063	P 817-406-9000 F		54		•		•		•		•		•	•		•	•		

Sm = Small / C = Cats Only

Indicates website link on seniorsbluebook.com

Continued on next page >

ASSISTED LIVING COMMUNITIES *continued*

	PHONE # FAX #	LOWEST STARTING PRICE	# OF UNITS	TYPE A	TYPE B	RESIDENTIAL HOME	PRICE DEPENDENT LEVELS OF CARE	SKILLED NURSING FACILITY	SECURED MEMORY CARE UNIT	WANDERGUARD	RESpite / SHORT TERM STAY	NURSE ON STAFF	DAY CARE	SCHEDULED TRANSPORTATION	KITCHENETTE	SEMI-PRIVATE ROOMS	PRIVATE ROOMS	PETS	MEDICAID
MCKINNEY																			
Brookdale Stonebridge Ranch 1650 S Stonebridge Dr, 75070	P 855-518-6569 F 972-542-9270	\$3,300	60	•	•	•	•	•	•	•	•	•	•	•	•	•	•	•	•
HarborChase of McKinney 265 Plateau Dr, 75069	P 469-713-6753 F 469-712-7661	\$3,695	40	•	•	•	•	•	•	•	•	•	•	•	•	•	•	•	•
Legend of McKinney 220 Crutcher Crossing, 75072	P 972-540-5100 F 469-907-1177	\$3,495	73	•	•	•	•	•	•	•	•	•	•	•	•	•	•	•	•
The Village at Stonebridge 3300 S Stonebridge Dr, 75070	P 972-616-4254 F 972 542 9101	\$3,395	75	•	•	•	•	•	•	•	•	•	•	•	•	•	•	•	•
Alpha & Omega RCH & AL 9604 Log Run Ct, 75070	P 972-693-1646 F 972-346-2280	\$3,000	6	•	•	•	•	•	•	•	•	•	•	•	•	•	•	•	•
Bradford Oaks Senior Living 2809 Bradford Oaks Dr, 75071	P 927-542-9098 F			•	•	•	•	•	•	•	•	•	•	•	•	•	•	•	•
Greenfield Residential Care Homes 3401 Los Alamos Ln, 75070	P 972-540-1274 F			•	•	•	•	•	•	•	•	•	•	•	•	•	•	•	•
Ivy of McKinney 3392 Medical Center Dr, 75069	P 972-351-8888 F	\$2,595	65	•	•	•	•	•	•	•	•	•	•	•	•	•	•	•	•
North Brook Place 2301 N Brook Dr, 75069	P 972-542-6006 F 972-542-8008	\$2,371	50	•	•	•	•	•	•	•	•	•	•	•	•	•	•	•	•
Redbud Place 101 W Wilson Creek Pkwy, 75069	P 972-562-9698 F 972-542-5162	\$3,131	39	•	•	•	•	•	•	•	•	•	•	•	•	•	•	•	•
Serein Residential Care Home 4401 Citabria Dr, 75070	P 214-592-8454 F 972-592-8414	\$3,500	6	•	•	•	•	•	•	•	•	•	•	•	•	•	•	•	•
Stonefield Assisted Living & Memory Care Community 2701 Alma Rd, 75070	P 855-342-5301 F 214-491-1711	\$3,385	51	•	•	•	•	•	•	•	•	•	•	•	•	•	•	•	•
The Mulberry House Ste1 2620 Saint Michelle, 75070	P 214-592-8206 F			•	•	•	•	•	•	•	•	•	•	•	•	•	•	•	•
The Mulberry House Ste2 3216 Brentwood Dr, 75070	P 214-726-9051 F			•	•	•	•	•	•	•	•	•	•	•	•	•	•	•	•
The Oxford Grand at McKinney 2851 Orchid Dr, 75070	P 469-513-1663 F	\$3,095	57	•	•	•	•	•	•	•	•	•	•	•	•	•	•	•	•
MESQUITE																			
Cambridge Court Assisted Living & Memory Care Community 711 Matador Ln, 75149	P 972-285-9800 F 972-285-9134	\$2,990	98	•	•	•	•	•	•	•	•	•	•	•	•	•	•	•	•
Bentley Assisted Living 1010 Wiggins Pkwy, 75150	P 972-686-3771 F	\$2,785	60	•	•	•	•	•	•	•	•	•	•	•	•	•	•	•	•
Bradfield Place 3700 Oates Dr, 75150	P 972-613-8632 F 972-613-0905	\$2,819	50	•	•	•	•	•	•	•	•	•	•	•	•	•	•	•	•
Diann's Place 1106 Seashell Dr, 75149	P 972-329-6069 F 972-329-5175	\$3,100	6	•	•	•	•	•	•	•	•	•	•	•	•	•	•	•	•
Fredisolo Anointed Homes 1400 Parkwood Trl, 75149	P 214-753-9396 F			•	•	•	•	•	•	•	•	•	•	•	•	•	•	•	•

Sm = Small / C = Cats Only

Indicates website link on seniorsbluebook.com

Continued on next page >



ASSISTED LIVING COMMUNITIES *continued*

	PHONE # FAX #	LOWEST STARTING PRICE	# OF UNITS	TYPE A	TYPE B	RESIDENTIAL HOME	PRICE DEPENDENT LEVELS OF CARE	SKILLED NURSING FACILITY	SECURED MEMORY CARE UNIT	WANDERGUARD	RESPIRE / SHORT TERM STAY	NURSE ON STAFF	DAY CARE	TRANSPORTATION	SCHEDULED	KITCHENETTE	SEMI-PRIVATE ROOMS	PRIVATE ROOMS	PETS	MEDICAID
MESQUITE (cont'd)																				
Masons Personal Care Homes 1819 Arapaho Trl, 75149	P 972-222-0414 F 972 222 0417	\$1,600	8																	
Notice Care Homes 3 Mesquite Locations, 75181	P 214-282-0009 F 972-222-2398																			
Sophyas Assisted Living 2621 Beeman Dr, 75181	P 972-333-0943 F																			
MURPHY																				
Lynridge 304 W Fm 544, 75094	P 972-382-7888 F 972-675-7652	\$3,225	52																	
PLANO																				
Brookdale Collin Oaks 4045 W 15th St, 75093	P 855-518-6569 F	\$2,845	60																	
Brookdale Creekside 2000 W Spring Creek Pkwy, 75023	P 855-518-6569 F		56																	
Brookdale Plano 3000 Midway Rd, 75093	P 855-518-6569 F 972-473-7403	\$2,800	88																	
Brookdale Spring Creek Gardens 6410 Old Orchard Dr, 75023	P 855-518-6569 F 972-208-9893		65																	
HarborChase of Plano 5340 Towne Square Dr, 75024	P 972-362-5617 F 972-362-1109	\$4,395	60																	
The Village at Mapleshade 3670 Mapleshade Ln, 75075	P 972-905-9217 F 972-964-8445	\$4,030	92																	
4 Seasons Senior Living 9620 Bull Creek Dr, 75025	P 972-584-9880 F 972-584-9885	\$3,400	5																	
4 Seasons Senior Living 3505 Kimble Dr, 75025	P 972-584-9880 F 972-584-9885	\$3,400	5																	
Allegro 3400 Remington Dr, 75023	P 214-542-8527 F 972-867-6644		6																	
Allegro 3200 Appalachian Way, 75075	P 972-985-6075 F 972-867-6644		5																	
Assisted Concepts 7109 Falcon Dr	P 972-727-9964 F																			
Avendelle Assisted Living 2104 Merksem Ct, 75025	P 214-893-2273 F 214-272-3338	\$3,000	8																	
DaySpring Senior Living 6400 Cheyenne Tr, 75023	P 972-769-1109 F 972-769-1113	\$3,055	62																	
Generations Assisted Living 4544 Miami Dr, 75093	P 214-931-3031 F 972-704-3854		5																	
Groom Senior Living 3 Plano Locations, 75075	P 214-383-9077 F 214-383-7594	\$4,050	7																	

Sm = Small / C = Cats Only

Indicates website link on seniorsbluebook.com

Continued on next page >



SENIORS
BlueBook

ASSISTED LIVING COMMUNITIES *continued*

	PHONE # FAX #	LOWEST STARTING PRICE	# OF UNITS	TYPE A	TYPE B	RESIDENTIAL HOME	PRICE DEPENDENT LEVELS OF CARE	SKILLED NURSING FACILITY	SECURED MEMORY CARE UNIT	WANDERGUARD	RESPIRE / SHORT TERM STAY	NURSE ON STAFF	DAY CARE	SCHEDULED TRANSPORTATION	KITCHENETTE	SEMI-PRIVATE ROOMS	PRIVATE ROOMS	PETS	MEDICAID
PLANO (cont'd)																			
Hygieia RCH 3814 Timberlake Dr, 75023	P 972-781-9271 F 972-516-4952		6				•				•					•	•		
Mission Ridge Residential Care 3320 Canoncita Ln, 75023	P 972-985-6050 F 972-985-4793	\$3,600	8		•	•			•	•	•	•				•	•	•	
More Than Home Residential Care 3109 Phaeton Ct, 75023	P 972-596-2395 F																		
North Texas Personal Care Homes 2 Plano Locations, 75023	P 469-360-4493 F																		
Prestonwood Court 7001 W Plano Pkwy, 75093	P 972-306-2200 F 972-306-2385	\$4,585	101		•	•			•	•	•	•	•	•		•	•	•	
Silvermark Assisted Living 5521 Village Creek Dr, 75093	P 972-930-0355 F	\$2,395	31		•	•			•	•	•					•	•	•	
Sold – 4 Seasons Senior Living 1117 Bass Dr, 75025	P 972-584-9880 F 972-584-9885	\$2,500	5		•	•	•		•	•						•	•	•	
Sunrise Senior Living of Plano 4800 W Parker Rd, 75093	P 972-985-9181 F 972-985-9196	\$3,437	50		•	•			•	•	•	•	•	•		•	•	•	
The Garden View Home 6500 Geneseo Cir, 75023	P 469-232-3283 F 972-491-5895	\$3,200	7		•	•	•									•	•		
The Healthcare Resort of Plano 3325 W Plano Pkwy, 75075	P 972-379-0000 F 972-379-0001		30		•	•	•			•	•	•	•	•		•			
The Legacy Willow Bend 6101 Ohio Dr, 75024	P 972-468-6200 F	\$5,885	40		•	•	•	•	•	•	•	•	•	•	•	•	•	•	
The Waterford at Plano 3401 Premier Dr, 75023	P 972-423-7400 F 972-423-8898		57		•	•			•	•	•	•	•	•		•	•	•	
Village Creek Place 5217 Village Creek Dr, 75093	P 972-735-0306 F 972-735-0326	\$1,490	64	•		•				•	•	•	•	•		•	•	•	
PRINCETON																			
Villa Asuncion 830 E Princeton Dr, 75407	P 972-734-8823 F 972-734-3828	\$1,695	52	•	•	•			•		•	•	•	•	•	•	•	•	•
PROSPER																			
Eckelberry's Elderly Care 500 Willowview Dr, 75078	P 214-385-6920 F 866-278-8020	\$3,000	6		•	•				•						•	•	•	•
RICHARDSON																			
Appletree Court Assisted Living 870 W Arapaho Rd, 75080	P 972-889-2300 F 972-889-8863	\$3,400	110		•					•		•	•			•	•		
Atria Richardson 1493 Richardson Dr, 75080	P 972-231-3313 F 972-231-2923	\$3,820	66		•	•			•	•	•	•	•	•		•	•	•	
Cottonwood Creek 1111 W Shore Dr, 75080	P 972-783-8000 F 972-783-4267	\$2,550	60	•	•				•	•	•	•	•	•		•	•	•	
Dignified Living 3304 Blue Bell, 75082	P 972-437-7827 F 972-290-0446	\$3,000	7		•	•	•	•	•	•	•				•	•	•		•
Dignified Living 2206 Blue Cypress Dr, 75082	P 972-907-1420 F 972-290-0446	\$3,000	7		•	•	•	•	•	•	•				•	•	•		•
Faith Comfort Care Home 525 Birch Ln, 75081	P 972-664-0740 F																		

Sm = Small / C = Cats Only

Indicates website link on seniorsbluebook.com

Continued on next page >



ASSISTED LIVING COMMUNITIES *continued*

	PHONE # FAX #	LOWEST STARTING PRICE	# OF UNITS	TYPE A	TYPE B	RESIDENTIAL HOME	PRICE DEPENDENT LEVELS OF CARE	SECURED MEMORY CARE UNIT	SKILLED NURSING FACILITY	WANDERGUARD	RESPIRE / SHORT TERM STAY	NURSE ON STAFF	DAY CARE	TRANSPORTATION	SCHEDULED	KITCHENETTE	SEMI-PRIVATE ROOMS	PRIVATE ROOMS	PETS	MEDICAID
RICHARDSON (cont'd)																				
Fieldwood 406 Fieldwood, 75081	P 972-690-4011 F																			
Guardian Angels Group Home 426 Birch Ln, 75081	P 972-234-4041 F																			
Park Bend 410 Park Bend, 75080	P 972-234-5348 F																			
The Family's Choice 2212 Bluebonnet Dr, 75082	P 469-235-8195 F 972-675-0735	\$4,000	8																	
The Wellington at Arapaho 600 W Arapaho Rd, 75080	P 469-330-2800 F 469-330-2299		60																	
Twin Rivers 1720 N Plano Rd, 75081	P 972-979-4333 F 972-979-9140		101																	
ROCKWALL																				
Brookdale Summer Ridge 3020 Ridge Rd, 75032	P 855-518-6569 F	\$3,200	85																	
Rock Ridge Assisted Living & Memory Care , 720 E Ralph Hall Pkwy, 75032	P 469-757-8300 F 469-757-8310	\$3,325	51																	
Arbor House of Rockwall 5250 Medical Dr, 75032	P 469-338-0204 F 469-338-0207	\$3,400	46																	
Essential Living Residential Care 489 Bending Oaks Trail, 75087	P 972-722-2958 F																			
ROWLETT																				
Iris Memory Care 4906 Miller Rd, 75088	P 214-607-9277 F	\$5,850	48																	
Mercer Place 5701 Dexham Rd, 75089	P 972-463-1646 F 972-475-7311	\$3,374	36																	
SACHSE																				
Ariel Pointe 3801 Miles Rd, 75048	P 469-661-0506 F	\$3,700	63																	
Mustang Creek Estates – Sachse 3900 Ranch Rd, 75048	P 972-342-3030 F 469-218-8331	\$3,250	58																	
SUNNYVALE																				
Long Creek 301 T C Lupton Blvd, 75182	P 469-563-7899 F 214-251-8870	\$3,659	45																	
WYLIE																				
C E White Residential Care Home 102 Crabapple Dr, 75098	P 469-626-0144 F	\$3,500	6																	

Sm = Small / C = Cats Only

Indicates website link on seniorsbluebook.com



MEMORY CARE ASSISTED LIVING COMMUNITIES

	PHONE # FAX #	# OF UNITS	LOWEST STARTING PRICE	RESIDENTIAL HOME	MEDICAID	PRICE ALL INCLUSIVE	ALZHEIMERS / DEMENTIA RESIDENTS ONLY	RESPIRE / SHORT TERM STAY SKILLED NURSING FACILITY	SECURED COURTYARD NURSE ON STAFF	DAY CARE	FURNISHED APTS	SEMI-PRIVATE ROOMS	PRIVATE ROOMS	PETS
ALLEN														
Christian Care Senior Living Community – Allen, 560 Prestige Cir, 75002	P 469-656-9900 F	34	\$5,100				•	•	•	•			•	
Grand Brook Memory Care Allen at Twin Creeks , 965 Junction Dr, 75013	P 214-735-6696 F	32	\$4,995				•	•			•	•	•	•
Mustang Creek Estates of Allen 720 Creek Valley Ct, 75002	P 972-359-0200 F 469-519-0239	10	\$3,555			•					•	•	•	
Vitality Court Texas Star 650 S Greenville Ave, 75002	P 972-678-5400 F 972-678-4018	23	\$3,950			•	•	•	•	•	•	•	•	Sm
Groom Senior Living 304 Willow Creek Cir, 75002	P 214-383-9077 F 214-383-7594	14	\$4,050	•				•				•	•	•
The Heritage at Twin Creeks 920 Stockton Dr, 75013	P 214-509-9005 F 214-383-8977	34	\$3,395					•	•	•	•	•	•	•
CARROLLTON														
Atria Carrollton 1825 Arbor Creek Dr, 75010	P 972-505-3751 F					•	•		•			•	•	
Autumn Leaves N Carrollton 1800 King Arthur Blvd, 75010	P 972-492-7700 F 972-492-7704	43	\$3,995				•	•	•	•	•	•	•	Sm
Avalon Memory Care 4229 Marsh Ln, 75007	P 214-752-7050 F 214-752-7054	24						•	•	•	•	•	•	•
Briarview Senior Living 2645 E Trinity Mills Rd, 75006	P 972-418-1400 F 469-892-5795	24	\$4,000					•	•	•	•	•	•	
Oxford Glen Memory Care 2221 Marsh Ln, 75006	P 972-820-5975 F 469-892-6312	70	\$3,995			•	•	•	•	•	•	•	•	Sm
Sonoma House 2048 E. Hebron Pkwy, 75007	P 972-385-0500 F 972-695-6890	48	\$4,995			•	•	•	•	•			•	
Villagio Senior Living 1029 Seminole Tr, 75007	P 972-395-3553 F 214 731 0483	21	\$3,199			•		•	•	•	•	•	•	
CEDAR HILL														
Crescent Place 225 W Pleasant Run Rd, 75104	P 972-291-4955 F 972-293-0531		\$2,300					•						Sm
COPPELL														
River Oaks Assisted Living & Memory Care 1530 E Sandy Lake Rd, 75019	P 214-390-2450 F 214-390-5025	24	\$5,246			•		•	•	•	•	•	•	Sm
DALLAS														
Belmont Village Turtle Creek 3535 N Hall St, 75219	P 214-559-7015 F 214-559-2663	37	\$4,800			•		•	•	•	•	•	•	•
Brookdale at Lake Highlands 9715 Plano Rd, 75238	P 855-518-6569 F	15	\$5,145				•	•	•	•			•	Sm
Brookdale Preston 12400 Preston Rd, 75230	P 855-518-6569 F 972-661-9551	24	\$3,200				•	•	•	•	•	•	•	Sm
Brookdale White Rock 9271 White Rock Trl, 75238	P 855-518-6569 F 214-340-3044		\$3,200				•	•	•	•	•	•	•	Sm

Sm = Small / C = Cats Only

☎ = Call

📍 Indicates website link on seniorsbluebook.com

Continued on next page >

MEMORY CARE ASSISTED LIVING COMMUNITIES (continued)



MEMORY CARE ASSISTED LIVING COMMUNITIES *continued*

	PHONE # FAX #	# OF UNITS	LOWEST STARTING PRICE	RESIDENTIAL HOME	MEDICAID	PRICE ALL INCLUSIVE	ALZHEIMER'S / DEMENTIA RESIDENTS ONLY	RESPIRE / SHORT TERM STAY SKILLED NURSING FACILITY	DAY CARE	NURSE ON STAFF	SECURED COURTYARD	FURNISHED APTS	SEMI-PRIVATE ROOMS	PRIVATE ROOMS	PETS
DALLAS (cont'd)															
CC Young 4847 W Lawther Dr, 75214	P 214-974-4212 F 214-273-9681	36	\$5,040			•	•	•	•	•	•	•	•	•	
HarborChase of The Park Cities 5917 Sherry Ln, 75225	P 469-909-1732 F 469-904-1395	43	\$7,000						•	•				•	
Parsons House Preston Hollow 4205 W NW Hwy, 75220	P 214-357-7900 F 214-357-8677	16	\$5,600			•			•	•				•	
The Villages of Dallas 550 E Ann Arbor Ave, 75216	P 214-376-1701 F	23	\$5,513			•	•	•	•	•				•	
Acadia Estates 3344 Forest Ln, 75234	P 972-247-2266 F 972-620-0514	16	\$3,800			•	•		•	•			•	•	Sm
Avalon Memory Care 7 Dallas Locations, 75244	P 214-752-7050 F 214-752-7054	8		•					•	•			•	•	•
Avendelle Assisted Living 5 Dallas Locations, 75230	P 214-893-2273 F 214-272-3338	8	\$3,800	•		•			•	•	•	•	•	•	Sm
Chandler Way Assisted Living 9606 Moss Farm Ln, 75243	P 214-755-7019 F 214-503-3465	8	\$3,800	•		•			•	•			•	•	
Entrust of DeSoto 8027 W Virginia Dr, 75237	P 972-298-1331 F 214-484-3932	52	\$3,500			•	•		•	•	•			•	Sm
Golden Acres Living & Rehab Ctr 2525 Centerville Rd, 75228	P 214-327-4503 F 214 320 2683				•	•	•	•	•	•			•	•	
Highland Springs 7910 Frankford Rd, 75252	P 972-885-4734 F 972 885 4923	32	\$4,800				•	•	•	•			•	•	
Juliette Fowler Communities 1234 Abrams Rd, 75214	P 214-827-0813 F 214-818-0348	20	\$4,550				•	•	•	•				•	Sm
Monticello West 5114 McKinney Ave, 75205	P 214-494-8930 F														
Presbyterian Village North 8600 Skyline Dr, 75243	P 214-355-9015 F 214-355-9079	14	\$7,056			•	•		•	•	•	•	•	•	
Signature Pointe on the Lake 14665 Preston Rd, 75254	P 972-726-7575 F 972-726-9742	25	\$4,590			•	•	•	•	•			•	•	•
The Plaza At Edgemere 8502 Edgemere, 75225	P 214-615-7045 F 214-615-7046	31	\$6,630			•	•	•	•	•			•	•	
The Tradition – Lovers Lane 5855 Milton St, 75206	P 214-361-2219 F 214-364-2218	24	\$6,395			•	•		•	•				•	Sm
The Tradition – Prestonwood 5555 Arapaho Rd, 75248	P 972-661-1880 F 972-661-1881	38	\$6,395			•	•		•	•				•	
Walnut Place 5515 Glen Lakes Dr, 75231	P 214-361-8923 F 214-361-4099	80	\$3,525	•	•			•	•	•	•	•	•	•	C
Windsor Senior Living 7750 LBJ Frwy, 75251	P 972-661-9990 F 972-661-9991	240	\$4,000			•	•		•	•	•	•	•	•	Sm, C
DENTON															
The Village Assisted Living & Memory Care 1919 Brinker Rd, 76208	P 940-380-9494 F 940-380-9191	32	\$5,895			•	•		•	•				•	
Willow Bend Assisted Living & Memory Care 2125 Brinker Rd, 76208	P 940-381-3000 F 940-381-0600	24	\$6,180			•			•	•				•	

Sm = Small / C = Cats Only

☎ = Call

📍 Indicates website link on seniorsbluebook.com

Continued on next page >

MEMORY CARE ASSISTED LIVING COMMUNITIES *continued*

	PHONE # FAX #	# OF UNITS	LOWEST STARTING PRICE	RESIDENTIAL HOME	MEDICAID	PRICE ALL INCLUSIVE	ALZHEIMER'S / DEMENTIA RESIDENTS ONLY	RESPIRE / SHORT TERM STAY SKILLED NURSING FACILITY	DAY CARE	SECURED COURTYARD	SEMI-PRIVATE ROOMS FURNISHED APTS	PRIVATE ROOMS	PETS
DENTON (cont'd)													
Psalms Senior Care Home 912 Skylark, 76210	P 940-435-2225 F 940-514-1373	3	\$4,000	•	•			•	•				Sm
Selah Ridge Adult RCH 1600 Cordero Ct, 76210	P 940-387-1412 F 843-902-6333	3	\$6,500	•	•			•	•	•	•	•	
DUNCANVILLE													
GoodLife Senior Living 302 W Wheatland, 75116	P 972-780-2273 F	16	\$4,000				•	•	•	•		•	Sm
FARMERS BRANCH													
Brookdale Farmers Branch 13505 Webb Chapel Rd, 75234	P 855-518-6569 F	10	\$4,000				•	•	•	•	•	•	Sm
FLOWER MOUND													
Rosewood Assisted Living & Memory Care 4141 Long Prairie Rd, 75028	P 972-829-2050 F 972-829-2051	24	\$5,460				•	•	•	•	•	•	
Autumn Leaves of Flower Mound 3201 Karnes, 75022	P 972-355-5432 F 972-355-0396	36	\$3,596	•	•	•	•	•	•	•	•	•	
Avalon Memory Care 6601 Raintree Pl, 75022	P 214-752-7050 F			•		•	•	•					
Avanti Senior Living 4041 Long Prairie Rd, 75028	P 469-294-1080 F	40	\$5,295			•	•	•	•	•		•	
The Oaks at Flower Mound 3281 Long Prairie Rd, 75022	P 469-630-0800 F 469-533-5808	41				•	•	•	•	•		•	
FORT WORTH													
Legend of Fort Worth 8600 N Riverside Dr, 76244	P 817-885-8800 F 817-741-6818		\$5,400			•	•	•	•	•	•	•	Sm
FRISCO													
La Fontaine Memory Care in Frisco 11777 Lebanon Rd, 75035	P 214-618-9519 F 214-618-9529	40	\$3,850			•	•	•	•	•	•	•	•
Landing at Watermere 4300 Cotton Gin Rd, 75034	P 972-577-0275 F 972-525-8003	24	\$3,700			•	•	•	•	•	•	•	
Mustang Creek Estates of Frisco 1200 W Main St, 75034	P 214-872-4242 F 972-294-5533	22	\$3,450			•				•	•	•	
Saddle Brook Memory Care Community 9966 Legacy Dr, 75034	P 214-494-4264 F 214-494-4265	69	\$3,950			•	•	•	•	•	•	•	
The Cottages at Chapel Creek 8111 Wade Blvd, 75034	P 972-464-2757 F 972-668-5201	48	\$4,995	•	•			•	•	•	•	•	Sm
Huntleigh Care Homes – Cedar Creek 3259 Cedar Creek Tr, 75034	P 214-415-8943 F	7	\$3,700	•	•					•	•	•	
Huntleigh Care Homes – Waverly 6974 Waverly Ln, 75035	P 214-415-8943 F	8	\$3,700	•	•					•	•	•	
Sunrise Senior Living of Frisco 2680 Legacy Dr, 75034	P 469-362-1313 F 469-362-1488	28	\$4,000			•	•	•	•	•	•	•	

Sm = Small / C = Cats Only

☎ = Call

Indicates website link on seniorsbluebook.com

Continued on next page >



MEMORY CARE ASSISTED LIVING COMMUNITIES *continued*

	PHONE # FAX #	# OF UNITS	LOWEST STARTING PRICE	RESIDENTIAL HOME	MEDICAID	PRICE ALL INCLUSIVE	ALZHEIMER'S / DEMENTIA RESIDENTS ONLY	RESPIRE / SHORT TERM STAY SKILLED NURSING FACILITY	NURSE ON STAFF	SECURED COURTYARD	FURNISHED APTS	SEMI-PRIVATE ROOMS	PRIVATE ROOMS	PETS
GARLAND														
Discovery Commons At Spring Creek 3450 Wagon Wheel Rd, 75044	P 972-535-8088 F 972-530-8431	53	\$3,350	•	•	•	•	•	•	•	•	•	•	Sm
Garland Serenity Home 4626 Candlestick Dr, 75043	P 214-952-3818 F	8	\$3,000	•	•			•	•	•	•	•	•	
Grand Brook Memory Care Richardson/N Garland , 5600 N Shiloh Rd, 75044	P 469-964-5727 F 972-530-7707	46	\$5,225			•	•	•	•	•	•	•	•	•
Arbor House Garland 1501 W Campbell, 75044	P 972-530-4182 F 469-573-9581	24	\$4,500			•		•	•	•			•	
Avalon Memory Care 1150 Colonel Dr, 75043	P 214-752-7050 F 214-752-7054	24						•	•	•			•	•
GRAND PRAIRIE														
Oxford Glen Memory Care 2424 N Grand Peninsula Dr, 75054	P 214-504-2000 F 214-677-0321	36	\$3,995				•	•	•	•			•	Sm
GRAPEVINE														
Grand Brook Memory Care Grapevine 2501 Heritage Ave, 76051	P 682-308-6716 F 817-329-8501	43	\$5,095				•	•	•	•	•	•	•	•
Meadowood Assisted Living & Memory Care at the Vine Yards , 4545 Merlot Ave, 76051	P 817-275-6100 F 817-500-0310	24	\$5,160			•	•		•	•	•	•	•	Sm
IRVING														
MacArthur Hills 1295 Kinwest Pkwy, 75063	P 469-240-5050 F 972-685-4070	50	\$4,200				•	•	•	•			•	Sm
Avalon Memory Care 3400 N Country Club Rd, 75062	P 214-752-7050 F 214-752-7054	40						•	•	•			•	•
Silverado Valley Ranch 8855 Valley Ranch Pkwy W, 75063	P 972-831-8200 F 972-831-0273	68	\$4,200			•	•	•	•	•	•	•	•	•
LEWISVILLE														
Arbor House of Lewisville 2215 Rockbrook Dr, 75067	P 972-459-0600 F 972-459-0609	52	\$4,300			•	•	•	•	•			•	Sm
Inspired Living 1080 W Round Grove Rd, 75028	P 469-702-0303 F 469-702-0304	43	\$3,800			•		•	•	•			•	Sm
MANSFIELD														
Legend of Mansfield 2500 N Walnut Creek Dr, 76063	P 817-406-9000 F	17				•			•	•			•	
MCKINNEY														
Brookdale Stonebridge Ranch 1650 S Stonebridge Dr, 75070	P 855-518-6569 F 972-542-9270	19	\$3,300				•	•	•	•			•	Sm
Grand Brook Memory Care McKinney 175 Plateau Dr, 75069	P 214-735-6696 F 972-542-0614	44	\$4,750			•		•	•	•	•	•	•	•
HarborChase of McKinney 265 Plateau Dr, 75069	P 469-713-6753 F 469-712-7661	20	\$5,295			•	•		•	•	•	•	•	•

Sm = Small / C = Cats Only

☎ = Call

📍 Indicates website link on seniorsbluebook.com

Continued on next page >



MEMORY CARE ASSISTED LIVING COMMUNITIES *continued*

	PHONE # FAX #	# OF UNITS	LOWEST STARTING PRICE	RESIDENTIAL HOME	MEDICAID	PRICE ALL INCLUSIVE	ALZHEIMER'S / DEMENTIA RESIDENTS ONLY	RESPIRE / SHORT TERM STAY SKILLED NURSING FACILITY	NURSE ON STAFF	SECURED COURTYARD	FURNISHED APTS	SEMI-PRIVATE ROOMS	PRIVATE ROOMS	PETS
MCKINNEY (cont'd)														
Legend of McKinney 220 Crutcher Crossing, 75072	P 972-540-5100 F 469-907-1177	22	\$3,595			•			•	•		•	•	
The Village at Stonebridge 3300 S Stonebridge Dr, 75070	P 972-616-4254 F 972-542-9101	32	\$5,300			•		•	•	•			•	
Avalon Memory Care 1801 Meadow Ranch Rd, 75071	P 214-752-7050 F 214-752-7054	14		•				•	•	•		•	•	•
Avalon Memory Care 5401 A McKinney Ranch, 75071	P 214-752-7050 F 214-752-7054	30				•			•	•			•	Sm
Stonefield Assisted Living And Memory Care Community 2701 Alma Rd, 75070	P 855-342-5301 F 214 491 1711	25	\$4,758			•	•	•	•	•		•	•	
The Ivy of McKinney 3392 Medical Center Dr, 75069	P 972-351-8888 F	30	\$4,100			•	•	•	•	•			•	Sm
The Oxford Grand 2851 Orchid Dr, 75070	P 469-513-1663 F	22	\$5,395			•	•	•	•	•		•	•	Sm
Villagio Senior Living McKinney 1601 W Eldorado Pkwy, 75069	P 972-569-8660 F 972 569 8663	44	\$3,500			•	•	•	•	•		•	•	Sm
MESQUITE														
Cambridge Court Assisted Living & Memory Care Community , 711 Matador Ln, 75149	P 972-285-9800 F 972-285-9134	30	\$3,450			•	•	•		•		•	•	
The Courtyard Memory Care 950 Wiggins Pkwy, 75150	P 972-698-2626 F 972-698-2630	44	\$4,790			•	•	•	•	•		•	•	
MURPHY														
Lynridge 304 W Fm 544, 75094	P 972-382-7888 F 972-675-7652	33	\$3,950			•	•	•	•	•		•	•	
PLANO														
Arbor Hills Memory Care Community 2625 W Plano Pkwy, 75075	P 972-509-8905 F 972-509-8906	69	\$4,800			•	•	•	•	•		•	•	
Brookdale Collin Oaks 4045 W 15th St, 75093	P 855-518-6569 F 972-519-9765	15	\$3,250	•		•		•	•	•		•	•	Sm
Brookdale Creekside 2000 W Spring Creek Pkwy, 75023	P 855-518-6569 F 972-312-1984	56				•		•	•	•		•	•	Sm
Brookdale Plano 3000 Midway Rd, 75093	P 855-518-6569 F 972-473-7403	78	\$2,800			•		•	•	•		•	•	Sm
Brookdale Spring Creek Gardens 6410 Old Orchard Dr, 75023	P 855-518-6569 F 972-208-9893	21	\$4,000			•		•	•	•		•	•	Sm
HarborChase of Plano 5340 Towne Square Dr, 75024	P 972-362-5617 F 972-362-1109	60	\$5,045			•	•	•	•	•		•	•	
Avalon Memory Care 5013 Sparrows Pt, 75023	P 214-752-7050 F 214-752-7054	8		•				•	•	•		•	•	•
Avendelle Assisted Living Merksem 2104 Merksem Ct, 75025	P 214-893-2273 F 214-272-3338	8	\$3,800	•		•		•	•	•		•	•	Sm
Bader House of Plano 1667 W Plano Pkwy, 75075	P 972-881-1826 F 972-881-1852	24	\$6,300			•	•	•	•	•		•	•	

Sm = Small / C = Cats Only

☎ = Call

Indicates website link on seniorsbluebook.com

Continued on next page >



MEMORY CARE ASSISTED LIVING COMMUNITIES *continued*

	PHONE # FAX #	# OF UNITS	LOWEST STARTING PRICE	RESIDENTIAL HOME	MEDICAID	PRICE ALL INCLUSIVE	ALZHEIMER'S / DEMENTIA RESIDENTS ONLY	RESPIRE / SHORT TERM STAY SKILLED NURSING FACILITY	DAY CARE	NURSE ON STAFF	SECURED COURTYARD	SEMI-PRIVATE ROOMS FURNISHED APTS	PRIVATE ROOMS	PETS
PLANO (cont'd)														
Groom Senior Living 3 Plano Locations, 75075	P 214-383-9077 F 214-383-7594	7 +	\$4,050	•	•	•	•	•	•	•	•	•	•	•
Prestonwood Court 7001 W Plano Pkwy, 75093	P 972-306-2200 F 972-662-3865	26	\$3,400			•				•	•	•	•	Sm
Silverado Plano 3690 Mapleshade Ln, 75075	P 866-573-1705 F 972 985 0277	90				•	•	•	•	•	•	•	•	•
Sunrise Senior Living of Plano 4800 W Parker Rd, 75093	P 972-985-9181 F 972-985-9196	26	\$4,400			•		•		•	•	•	•	Sm
The Legacy Willow Bend 6101 Ohio Dr, 75024	P 972-468-6200 F	18	\$6,855			•	•	•	•	•	•		•	Sm
Villagio Senior Living Plano 2129 Bay Hill Dr, 75023	P 972-612-9336 F 972-612-7927	32	\$4,000			•	•	•	•	•	•	•	•	Sm
RICHARDSON														
Arden Courts Of Richardson 410 Buckingham Rd, 75081	P 972-235-1200 F 972-235-1267	60	\$5,775			•	•	•	•	•	•		•	•
Atria Richardson 1493 Richardson Dr, 75080	P 972-231-3313 F 972-231-2923	24	\$4,415			•	•	•	•	•	•	•	•	C
Cottonwood Creek Healthcare 1111 W Shore Dr, 75080	P 972-783-8000 F 972-783-4267	20	\$3,885			•	•	•		•	•	•	•	•
Twin Rivers 1720 N Plano Rd, 75081	P 972-979-4333 F 972-979-9140	21								•	•		•	
ROCKWALL														
Brookdale Summer Ridge 3020 Ridge Rd, 75032	P 855-518-6569 F 972-771-0340		\$4,200			•	•	•	•	•	•	•	•	Sm
Rock Ridge Assisted Living & Memory Care 720 E Ralph Hall Pkwy, 75032	P 469-757-8300 F 469-757-8310	25	\$4,836			•	•	•	•	•	•	•	•	
Arbor House of Rockwall 5250 Medical Dr, 75032	P 469-338-0204 F 469-338-0207					•				•	•		•	
Autumn Leaves of Rockwall 225 E Ralph Hall Pkwy, 75032	P 469-4021883 F		\$4,895			•	•	•	•	•	•	•	•	
ROWLETT														
Iris Memory Care 4906 Miller Rd, 75088	P 214-607-9277 F	48	\$5,850			•	•	•	•	•	•	•	•	Sm
SACHSE														
Ariel Pointe 3801 Miles Rd, 75048	P 469-661-0506 F	32	\$4,300					•	•	•		•		
Mustang Creek Estates – Sachse 3900 Ranch Rd, 75048	P 972-342-3030 F 469-218-8331	32	\$3,450			•				•	•	•	•	Sm
Oxford Glen Memory Care 4546 Bunker Hill Rd, 75048	P 214-444-5553 F 469-814-9175	42	\$3,995			•	•	•	•	•	•	•	•	
SUNNYVALE														
Long Creek 301 T C Lupton Blvd, 75182	P 469-563-7899 F 214-251-8870	16	\$4,200			•				•	•	•	•	•

Sm = Small / C = Cats Only

☎ = Call

Indicates website link on seniorsbluebook.com



SKILLED NURSING AND REHABILITATION FACILITIES

	PHONE # FAX #	# OF BEDS	LOWEST DAILY RATE	INTERMEDIATE CARE	SKILLED CARE	RESPIRE / SHORT TERM STAY	LONG TERM CARE	OSTOMY CARE	TRACH CARE	VENTILATOR	SECURED MEMORY CARE UNIT	WANDERGUARD	SEMI-PRIVATE ROOMS	PRIVATE ROOMS	PAYMENT METHODS
SKILLED NURSING AND REHABILITATION COMMUNITY PARTNERS															
CC Young 4847 W Lawther Dr, Dallas 75214	P 214-974-4212 F 214-370-2830	88	\$210	•	•	•	•				•	•	•	•	PP PI LT MC HM O
Collinwood Care Center 3100 S Rigsbee Rd, Plano 75074	P 972-423-6217 F 972-881-7116	120	\$135		•	•	•	•	•				•	•	PP PI LT MA MC HM
Laurenwood Nursing & Rehabilitation 330 W Camp Wisdom Rd, Duncanville 75116	P 972-298-3398 F 972-709-4090		\$140		•	•	•	•			•	•	•	•	PP PI LT MA MC HM
Lennwood Nursing & Rehabilitation 8017 W Virginia Dr, Dallas 75237	P 972-709-1112 F 972-709-6761	112	\$170		•	•	•	•					•	•	PP PI LT VA MA MC HM
Lindan Park 1510 N Plano Rd, Richardson 75081	P 972-234-4786 F 972-234-2335	138	\$130		•	•	•	•	•				•	•	PP VA MA MC HM
Prestonwood Rehabilitation 2460 Marsh Ave, Plano 75093	P 214-731-5955 F 214-731-5977	120	\$200	•	•	•	•	•					•	•	PP PI LT VA MA MC HM
Stonemere Rehabilitation Center 11855 Lebanon Rd, Frisco 75035	P 469-269-1000 F 469-269-1040	215	\$130	•	•	•	•	•	•			•	•	•	PP PI LT VA MA MC HM O
The Reserve at Richardson 1610 Richardson Dr, Richardson 75080	P 972-503-4555 F 469-906-5376	129	\$195	•	•	•	•	•	•				•	•	PP PI MA MC HM
The Villages of Dallas 550 E Ann Arbor Ave, 75216	P 214-376-1701 F	160	\$197		•	•	•				•		•	•	PP PI LT VA MA MC HM
ALLEN															
The Belmont at Twin Creeks 999 Raintree Cir, 75013	P 972-390-8088 F 972-390-8089	112	\$183	•	•	•	•	•	•				•	•	PP PI MA MC HM
Victoria Gardens of Allen 310 S Jupiter, 75002	P 972-727-5850 F 972-727-5625	120	\$157	•	•	•	•	•	•				•	•	PP PI LT MA MC HM O
BALCH SPRINGS															
Balch Springs Nursing Home 4200 Shepherd Ln, 75180	P 972-286-0335 F 972 286 7514	120	\$143	•	•	•	•	•	•				•	•	PP PI LT MA MC HM
CARROLLTON															
Brookhaven Nursing & Rehab Ctr 1855 Cheyenne, 75010	P 972-394-7141 F 972-492-5534				•	•	•	•	•				•	•	PP PI LT VA MA MC HM

PAYMENT METHODS:

PP=Private Pay / PI=Private Insurance / LT=Long Term Insurance / VA=Veteran Administration / MA=Medicaid / MC=Medicare / HM=Managed Care Insurance / O=Other

Indicates website link on seniorsbluebook.com

Continued on next page >

SKILLED NURSING FACILITIES



SKILLED NURSING AND REHABILITATION FACILITIES *continued*

	PHONE # FAX #	# OF BEDS	LOWEST DAILY RATE	INTERMEDIATE CARE	RESPIRE / SHORT TERM STAY SKILLED CARE	LONG TERM CARE	OSTOMY CARE	TRACH CARE	VENTILATOR	SECURED MEMORY CARE UNIT	WANDERGUARD	SEMI-PRIVATE ROOMS	PRIVATE ROOMS	PAYMENT METHODS
CARROLLTON (cont'd)														
Carrollton Health & Rehab Ctr 1618 Kirby Rd, 75006	P 972-245-1573 F 469-521-2087	120	\$150	•	•	•	•	•			•	•	•	PP PI LT VA MA MC HM
Heritage Gardens 2135 N Denton Dr, 75006	P 972-242-0667 F 972 323 9279	105	\$155	•	•	•	•	•		•	•	•	•	PP PI VA MA MC HM
Remarkable Healthcare of Prestonwood 4501 Plano Pkwy, 75010	P 469-701-5300 F 972-394-1212			•	•	•	•	•				•	•	PP PI LT VA MA MC HM
The Madison On Marsh 2245 Marsh Ln, 75006	P 972-416-1764 F	120		•	•	•	•	•				•	•	PP PI LT MA MC HM O
CEDAR HILL														
Cedar Hill HC Ctr 230 S Clark Rd, 75104	P 972-291-7877 F 972-293-1273	120		•	•	•	•	•	•	•	•	•	•	PI MA MC HM
Crestview Court 224 W Pleasant Run Rd, 75104	P 972-291-5977 F 972-291-8801	125	\$185		•	•	•	•				•	•	
CELINA														
Settlers Ridge Care Ctr 1280 Settlers Ridge Rd, 75009	P 972-382-8600 F 972-382-8606	124	\$139	•	•	•	•	•		•	•	•	•	PP PI LT MA MC HM O
COPPELL														
Sandy Lake Rehab & Care Ctr 1410 E Sandy Lake Rd., 75019	P 972-462-6600 F 972-462-6605	123	\$165		•	•	•	•				•	•	PP PI LT MA MC HM O
DALLAS														
CC Young 4847 W Lawther Dr, 75214	P 214-974-4212 F 214-370-2830	88	\$210	•	•	•	•			•	•	•	•	PP PI LT MC HM O
Lenwood Nursing & Rehabilitation 8017 W Virginia Dr, 75237	P 972-709-1112 F 972-709-6761	112	\$170		•	•	•					•	•	PP PI LT VA MA MC HM
The Villages of Dallas 550 E Ann Arbor Ave, 75216	P 214-376-1701 F	160	\$197		•	•	•			•	•	•	•	PP PI LT VA MA MC HM
Autumn Leaves on White Rock Lake 1010 Emerald Isle Dr, 75218	P 214-328-4161 F 214-319-9184	67	\$185	•	•	•	•	•		•	•	•	•	PP PI LT MC HM
Brentwood Place I, II, III, IV 3505 S Buckner Blvd, 75227	P 214-381-1815 F	450		•	•	•	•			•	•			PP PI LT VA MA MC HM
Crystal Creek at Preston Hollow 11409 N Central Expwy, 75243	P 214-363-5100 F	113	\$160		•	•	•	•				•	•	PP PI LT MA MC
Diversicare of Lake Highlands 9009 White Rock Tr, 75238	P 214-355-3300 F 888-926-0429			•	•	•	•	•		•	•	•	•	PP PI MA MC HM
Golden Acres Living & Rehab Ctr 2525 Centerville Rd, 75228	P 214-327-4503 F 214-320-2683	230	\$160	•	•	•	•	•		•	•	•	•	PP PI LT MA MC HM
Highland Springs 7910 Frankford Rd, 75252	P 972-656-3500 F 972 885 4923	44	\$260		•	•						•	•	PP MC HM
Juliette Fowler Communities 1234 Abrams Rd, 75214	P 214-827-0813 F 214-818-0348	60	\$220	•	•	•	•			•	•	•	•	PP PI LT VA MC HM

PAYMENT METHODS:

PP=Private Pay / PI=Private Insurance / LT=Long Term Insurance / VA=Veteran Administration / MA=Medicaid / MC=Medicare / HM=Managed Care Insurance / O=Other

Indicates website link on seniorsbluebook.com

Continued on next page >

SKILLED NURSING AND REHABILITATION FACILITIES *continued*

	PHONE # FAX #	# OF BEDS	LOWEST DAILY RATE	INTERMEDIATE CARE	SKILLED CARE	RESPIRE / SHORT TERM STAY	LONG TERM CARE	OSTOMY CARE	TRACH CARE	VENTILATOR	SECURED MEMORY CARE UNIT	WANDERGUARD	SEMI-PRIVATE ROOMS	PRIVATE ROOMS	PAYMENT METHODS
DALLAS (cont'd)															
Lakewest Rehab & Skilled Care 2450 Bickers St, 75212	P 214-879-0888 F 214-879-1090	118													
Monarch Pavilion Rehab 6825 Harry Hines Blvd, 75235	P 214-845-6200 F 469-547-6885		\$225		•	•	•	•	•				•	•	PP PI LT MA MC
Monarch Pavilion Rehab Suites 6825 Harry Hines Blvd, 75235	P 214-845-6200 F 214-845-6400	150		•	•	•	•	•	•				•	•	PP PI LT MA MC HM
Presbyterian Village North 8600 Skyline Dr, 75243	P 214-355-9001 F 214-355-9079	232	\$202		•	•	•	•					•	•	PP PI
Remarkable Healthcare of Dallas 3350 Bonnie View Rd, 75216	P 214-300-8023 F 866-493-3584	150		•	•	•	•	•	•				•	•	PP PI LT VA MA MC HM
Senior Care Health & Rehab Ctr 2815 Martin Luther King Jr Blvd, 75215	P 214-421-2159 F 214-428-2303	114			•	•	•		•	•			•	•	PP PI LT MA MC
Signature Pointe on the Lake 14665 Preston Rd, 75254	P 972-726-7575 F 972-934-3508	136	\$189	•	•	•	•	•	•		•		•	•	PI MC HM
Skyline Nursing Ctr 3326 Burgoyne St, 75233	P 214-330-9291 F 214-331-2924	204	\$148		•	•	•				•		•	•	PP PI LT MA MC HM
South Dallas Nursing & Rehab 3808 S Central Expwy, 75215	P 214-428-2851 F 214-428-4074	91													
The Forum at Park Lane 7827 Park Ln, 75225	P 214-369-9902 F 214-373-1836	53	\$231	•	•	•						•		•	PP PI LT VA MC
The Highlands of Dallas 9009 Forest Ln, 75243	P 972-783-1771 F 972-783-1774	116													
The Hillcrest of North Dallas 18648 Hillcrest Rd, 75252	P 972-517-7771 F 972-517-7779	90	\$180	•	•	•	•	•	•				•	•	PP PI MA MC HM
The Meadows Health & Rehab Ctr 8383 Meadow Rd, 75231	P 214-239-6000 F 214 239 6098		\$180	•	•	•	•	•	•			•	•	•	PP PI LT VA MA MC HM
The Plaza at Edgemere 8502 Edgemere, 75225	P 214-615-7045 F 214-615-7046	72	\$344		•	•	•	•			•			•	PP PI LT MC HM
The Rehab & Wellness Centre 4200 Live Oak St, 75204	P 214-821-0050 F 214-821-0051	136			•	•	•	•	•				•	•	PP PI LT VA MA MC HM
The Renaissance at Kessler Park 2428 Bahama Dr, 75211	P 214-948-3811 F 214-948-9651	135		•	•	•	•		•			•	•	•	PP PI LT MA MC HM
The Villa at Mountain View 2918 Duncanville Rd, 75211	P 214-467-7090 F 214-467-7094	120			•	•	•	•	•				•		PP MA MC
Traymore Nursing Ctr 4315 Hopkins Ave, 75209	P 214-358-3131 F 214-358-0846	110	\$170	•	•	•	•	•	•				•	•	PP PI LT MA MC HM
Treemont Healthcare & Rehab Ctr 5550 Harvest Hill Rd Ste 500, 75230	P 972-661-1862 F 972-788-1543	130			•	•	•						•	•	PP PI LT MA MC
Villages of Lake Highlands 8615 Lullwater Dr, 75238	P 214-221-0444 F 214-221-1568	92			•	•	•	•	•	•			•	•	PP PI LT MA MC
Walnut Place 5515 Glen Lakes Dr, 75231	P 214-361-8923 F 214-361-4099	66	\$180	•	•	•	•	•					•	•	PP PI LT MC HM
DENTON															
Cottonwood Nursing & Rehab 2224 N Carroll Blvd, 76201	P 940-387-6656 F 940-387-9548	60	\$147	•	•	•	•	•	•		•	•	•	•	PP PI LT VA MA MC HM O

PAYMENT METHODS:

PP=Private Pay / PI=Private Insurance / LT=Long Term Insurance / VA=Veteran Administration / MA=Medicaid / MC=Medicare / HM=Managed Care Insurance / O=Other

Indicates website link on seniorsbluebook.com

Continued on next page >

SKILLED NURSING FACILITIES *(continued)*



SKILLED NURSING AND REHABILITATION FACILITIES *continued*

	PHONE # FAX #	# OF BEDS	LOWEST DAILY RATE	INTERMEDIATE CARE	RESPIRE / SHORT TERM STAY SKILLED CARE	LONG TERM CARE	OSTOMY CARE	TRACH CARE	VENTILATOR	SECURED MEMORY CARE UNIT	WANDERGUARD	SEMI-PRIVATE ROOMS	PRIVATE ROOMS	PAYMENT METHODS
DENTON (cont'd)														
Denton Rehab & Nursing Ctr 2229 N Carroll Blvd, 76201	P 940-387-8508 F 940-898-8761		\$160	•	•	•	•					•	•	PP PI LT MA MC
Good Samaritan Society – Denton Village 2500 Hinkle Dr, 76201	P 940-383-2651 F	72	\$221		•	•	•	•				•	•	PP PI LT MA MC HM
Good Samaritan Society – Lake Forest Village 3901 Montecito Dr, 76210	P 940-891-0856 F	146												
Senior Care Health & Rehab Ctr – Denton 2244 Brinker Rd, 76208	P 940-320-6300 F 214-295-1772	106			•	•	•	•				•	•	PP PI LT MA MC
Vintage Health Care Ctr 205 N Bonnie Brae, 76201	P 940-383-2361 F 940-387-7139	60												
DESOTO														
Desoto Nursing & Rehab Ctr 1101 N Hampton Rd, 75115	P 972-223-3944 F 972-223-7456	110			•	•	•	•	•			•	•	PP PI MA MC O
Park Manor Health Care & Rehab 207 E Parkerville Rd, 75115	P 972-230-1000 F 972-230-5509	150			•	•	•	•		•	•	•	•	PP PI LT MA MC
Williamsburg Village Healthcare Campus 940 York Dr, 75115	P 972-572-6200 F 972-572-9365	242												
DUNCANVILLE														
Laurenwood Nursing & Rehabilitation 330 W Camp Wisdom Rd, 75116	P 972-298-3398 F 972-709-4090		\$140		•	•	•	•		•	•	•	•	PP PI LT MA MC HM
Duncanville Healthcare & Rehab Ctr 419 S Cockrell Hill Rd, 75116	P 972-708-8800 F 972-708-6184	124			•	•	•					•	•	PP PI LT MA MC
FARMERSVILLE														
Hinton Home 205 Beech St, 75442	P 972-784-6191 F 972-784-8301	74			•	•	•	•				•	•	PP VA MC
Lexington Medical Lodge 2000 W Audie Murphy Pkwy, 75442	P 972-784-7770 F 972-784-6777	128			•	•	•	•				•	•	PI LT MC
FLOWER MOUND														
Cross Timbers Rehab – Healthcare Ctr 3315 Cross Timbers Rd, 75028	P 972-724-0996 F 972-724-0958	120			•	•	•	•		•		•	•	PP PI LT MA MC
Hollymead 4101 Long Prairie Rd, 75028	P 972-539-6275 F	112												
FRISCO														
Stonemere Rehabilitation Center 11855 Lebanon Rd, 75035	P 469-269-1000 F 469-269-1040	215	\$130		•	•	•	•	•			•	•	PP PI LT VA MA MC HM O
Prairie Estates 1350 Main Street, 75033	P 214 705 9108 F 214 387 3478	180			•	•	•	•				•	•	PP PI LT VA MA MC HM O
Victoria Gardens Of Frisco 10700 Rolater Rd, 75035	P 972-712-8652 F 972-712-8655	118												
GARLAND														
Advanced Health & Rehab Ctr Garland 505 W Centerville Rd, 75041	P 972-278-3566 F 972-278-4695	202												

PAYMENT METHODS:

PP=Private Pay / PI=Private Insurance / LT=Long Term Insurance / VA=Veteran Administration / MA=Medicaid / MC=Medicare / HM=Managed Care Insurance / O=Other

Indicates website link on seniorsbluebook.com

Continued on next page >



SENIORS
BlueBook

**SKILLED NURSING AND
REHABILITATION FACILITIES** *continued*

	PHONE # FAX #	# OF BEDS	LOWEST DAILY RATE	INTERMEDIATE CARE	SKILLED CARE	RESPIRE / SHORT TERM STAY	LONG TERM CARE	OSTOMY CARE	TRACH CARE	VENTILATOR	SECURED MEMORY CARE UNIT	WANDERGUARD	SEMI-PRIVATE ROOMS	PRIVATE ROOMS	PAYMENT METHODS
GARLAND (cont'd)															
Garland Nursing & Rehab 321 N Shiloh Rd, 75042	P 972-276-9571 F 972-272-8660	109													
Legend Oaks Healthcare & Rehab 2625 Beltline Rd, 75044	P 972-543-7700 F	126			•	•	•		•				•	•	PP LT MA MC
Pleasant Valley Healthcare & Rehab Ctr 1525 Pleasant Valley Rd, 75040	P 972-496-8800 F 972-495-3627	112		•	•	•	•						•	•	PP PI LT VA MA MC HM
Senior Care Beltline 106 N Beltline Rd, 75040	P 972-495-7700 F 972-495-0863	120			•	•	•	•	•				•	•	PP PI LT MA MC HM
Winters Park Nursing & Rehab Ctr 3737 N Garland Ave, 75040	P 972-495-7000 F 972-495-0351	132	\$152		•	•	•	•	•				•	•	PP PI LT MA MC HM
GRAND PRAIRIE															
Heritage at Turner Park Health & Rehab 820 Small St, 75050	P 972-262-1351 F 972-642-8056	164													
Metroplex Nursing & Rehab 658 SW 3rd St, 75051	P 972-264-2464 F 972-264-5447	150													
HIGHLAND VILLAGE															
Rambling Oaks Courtyard Extensive Care 112 Barnett Blvd, 75077	P 972-317-1174 F	70													
IRVING															
Ashford Hall 2021 Shoaf Dr, 75061	P 972-579-1919 F 972-721-1361	330	\$143	•	•	•	•	•	•		•		•	•	PP PI LT MA MC HM O
Avante Rehab Ctr 225 N Sowers Rd, 75061	P 972-253-4173 F 972-254-7403	120	\$147		•	•	•	•	•				•	•	PP PI LT VA MA MC HM
Irving Nursing & Rehab 619 N Britain Rd, 75061	P 972-785-9300 F 972-785-9314	88	\$141	•	•	•	•	•	•		•		•	•	PP PI LT VA MA MC HM
Northgate Plaza Nursing & Rehab Ctr 2101 W Northgate Dr, 75062	P 972-255-4460 F 469-351-7309	103	\$150		•	•	•	•	•				•	•	PP PI LT MA MC
The Villages On MacArthur 3443 N MacArthur Blvd, 75062	P 469-586-4424 F 469-586-4425	128		•	•	•	•	•	•		•		•	•	PP PI LT VA MA MC HM O
LANCASTER															
Lancaster Nursing & Rehab Ctr 1515 N Elm St, 75134	P 972-227-6066 F 972-227-0970	81			•	•	•	•	•				•	•	PP PI LT VA MA MC HM O
Millbrook Healthcare & Rehab Ctr 1850 W Pleasant Run Rd, 75146	P 972-275-1900 F 972-227-0506	119													
Westridge Nursing & Rehab 1241 Wridge Ave, 75146	P 972-227-5110 F 972-227-0005	110	\$138	•	•		•				•		•	•	PP PI LT MA MC HM
Windsor Gardens 2535 W Pleasant Run, 75146	P 972-228-8029 F 972-224-8836	150	\$188		•	•	•	•	•				•	•	PP PI LT MA MC HM
LEWISVILLE															
Lake Village Nursing & Rehab Ctr 169 Lake Park Rd, 75057	P 972-436-7571 F	120													
Vista Ridge Nursing & Rehab Ctr 700 E Vista Ridge Mall Dr, 75067	P 972-906-9789 F	132													

PAYMENT METHODS:

PP=Private Pay / PI=Private Insurance / LT=Long Term Insurance / VA=Veteran Administration / MA=Medicaid / MC=Medicare / HM=Managed Care Insurance / O=Other

Indicates website link on seniorsbluebook.com

Continued on next page >

SKILLED NURSING FACILITIES *(continued)*



SKILLED NURSING AND REHABILITATION FACILITIES *continued*

	PHONE # FAX #	# OF BEDS	LOWEST DAILY RATE	INTERMEDIATE CARE	SKILLED CARE	RESPIRE / SHORT TERM STAY	LONG TERM CARE	OSTOMY CARE	TRACH CARE	VENTILATOR	SECURED MEMORY CARE UNIT	WANDERGUARD	SEMI-PRIVATE ROOMS	PRIVATE ROOMS	PAYMENT METHODS
MCKINNEY															
Baybrooke Village Care & Rehab Ctr 8300 W Eldorado Pkwy, 75070	P 972-548-9339 F 972-548-8222	128	\$160												PP PI MA MC
Belterra Health & Rehab Ctr 2170 N Lake Forest Dr, 75071	P 972-542-5500 F 972-542-1470	103	\$225												PP PI LT MA MC HM O
McKinney Healthcare & Rehab Ctr 253 Enterprise Dr, 75069	P 972-542-2695 F 972-542-2724	125	\$155												PP PI LT MA MC HM
North Park Health & Rehab Ctr 1720 N McDonald st, 75069	P 972-562-7969 F 972-569-3911	140	\$180												VA MA MC
Park Manor of McKinney 1801 Pearson Ave, 75069	P 972-562-8880 F 972-562-9957	138	\$140												PP PI LT MA MC HM
MESQUITE															
Christian Care Health Care Ctr 1000 Wiggins Pkwy, 75150	P 972-686-3789 F 866 529 3836	140	\$180												PP PI LT VA MA MC HM
Edgewood Rehab & Care Ctr 1101 Windbell Dr, 75149	P 972-288-8800 F 972-288-9244	142	\$145												PP PI LT VA MA MC HM
Mesquite Tree Nursing Ctr 434 Paza Dr, 75149	P 972-288-6489 F 972-216-1791	132	\$145												PP PI LT VA MA MC HM
Palomino Place 3160 Gus Thomasson Rd, 75150	P 214-954-4114 F	332													PP PI MA MC HM
Town East Rehab & Healthcare Ctr 3617 O'Hare Dr, 75150	P 972-284-8600 F 972-284-8621	130													
West Lake Healthcare Residence 825 W Kearney, 75149	P 972-288-7668 F 972-216-7627	149	\$145												PP PI LT VA MA MC HM
Willowbend Nursing & Rehab Ctr 2231 Hwy 80 E, 75150	P 972-279-3601 F 972-613-4539	162	\$165												PP PI LT VA MA MC HM
PLANO															
Collinwood Care Center 3100 S Rigsbee Rd, 75074	P 972-423-6217 F 972-881-7116	120	\$135												PP PI LT MA MC HM
Prestonwood Rehabilitation 2460 Marsh Ave, 75093	P 214-731-5955 F 214-731-5977	120	\$200												PP PI LT VA MA MC HM
Accel at Willow Bend 2620 Communications Pkwy, 75093	P 214-501-4672 F 214-501-4673	110													
Carrara 4501 Tradition Tr, 75093	P 469-969-0740 F 469-969-0741	112	\$200												PP LT MA MC HM
Landmark of Plano Rehab & Nursing Ctr 1621 Coit Rd, 75075	P 972-596-7930 F 972-867-6788	160	\$163												PP PI MA MC
Life Care Ctr of Plano 3800 W Park Blvd, 75075	P 972-612-1700 F 972-612-2233	120	\$190												PP PI LT MA MC HM
The Healthcare Resort of Plano 3325 W Plano Pkwy, 75075	P 972-379-0000 F 972-379-0001	70													PP PI LT MC HM
The Legacy Willow Bend 6101 Ohio Dr, 75024	P 972-468-6300 F	60	\$260												PP PI LT MC

PAYMENT METHODS:

PP=Private Pay / PI=Private Insurance / LT=Long Term Insurance / VA=Veteran Administration / MA=Medicaid / MC=Medicare / HM=Managed Care Insurance / O=Other

Indicates website link on seniorsbluebook.com

Continued on next page >



SKILLED NURSING AND
REHABILITATION FACILITIES *continued*

	PHONE # FAX #	# OF BEDS	LOWEST DAILY RATE	INTERMEDIATE CARE	SKILLED CARE	RESPIRE / SHORT TERM STAY	LONG TERM CARE	OSTOMY CARE	TRACH CARE	VENTILATOR	SECURED MEMORY CARE UNIT	WANDERGUARD	SEMI-PRIVATE ROOMS	PRIVATE ROOMS	PAYMENT METHODS
PLANO (cont'd)															
The Park In Plano 3208 Thunderbird Ln, 75075	P 972-422-2214 F 972-424-2181	110	\$175												PP PI MA MC
RICHARDSON															
Lindan Park 1510 N Plano Rd, 75081	P 972-234-4786 F 972-234-2335	138	\$130												PP VA MA MC HM
The Reserve at Richardson 1610 Richardson Dr, 75080	P 972-503-4555 F 469-906-5376	129	\$195												PP PI MA MC HM
Cottonwood Creek Healthcare 1111 W Shore Dr, 75080	P 972-783-8000 F 972-783-4267	106	\$100												PP PI LT MA MC HM
PowerBack Rehab 1350 E Lookout Dr, 75082	P 972-220-2000 F 972-220-2199	90	\$575												PP PI MC HM
San Remo 3550 N Shiloh Rd, 75082	P 972-231-4810 F	112													PP PI LT VA MA MC HM O
The Plaza at Richardson 1301 Richardson Dr, 75080	P 972-759-2180 F 972-759-2189	115	\$150												PP PI LT MA HM
The Village at Richardson 1111 Rockingham Dr, 75080	P 972-231-8833 F 972-235-2875	280	\$158												PP PI LT MA MC HM O
ROCKWALL															
Broadmoor Medical Lodge 5242 Medical Dr, 75032	P 972-772-8700 F 972-772-8701														
Highland Meadows Health & Rehab 1870 S John King Blvd, 75032	P 972-722-7408 F 972-722-7011														PP PI MA MC HM
Rockwall Nursing Care Ctr 206 Stors, 75087	P 972-771-5000 F 214-295-1754														
Senior Care at Lake Pointe Beacon Harbor 6700 Heritage Pkwy, 75087	P 972-412-4000 F 972-412-8366	190	\$184												PP PI LT MA MC HM
ROWLETT															
Rowlett Health & Rehab Ctr 9300 Lakeview Pkwy, 75088	P 972-475-4700 F 214-295-1750		\$175												PP PI LT MA MC HM
ROYSE CITY															
Royse City Health & Rehab 901 I-30 Frontage Rd, 75189	P 972-636-9100 F 972-636-7424		\$175												PP PI LT MA MC HM
SEAGOVILLE															
The Manor at Seagoville 2416 Elizabeth Ln, 75159	P 972-287-2491 F 972-287-6693	78													PP PI LT VA MA MC HM O
WYLIE															
Founders Plaza Nursing & Rehab 721 S HWY 78, 75098	P 972-303-8100 F 972-303-8101	106	\$200												PP PI LT MA MC HM
Garnet Hill Rehab & Skilled Care 1420 McCreary Rd, 75098	P 972-442-6776 F 469 368 7060	128	\$149												PP PI LT MA MC HM O

PAYMENT METHODS:

PP=Private Pay / PI=Private Insurance / LT=Long Term Insurance / VA=Veteran Administration / MA=Medicaid / MC=Medicare / HM=Managed Care Insurance / O=Other

Indicates website link on seniorsbluebook.com



NON-MEDICAL HOME CARE AGENCIES

PHONE # FAX #	COUNTIES SERVED	ALZHEIMER'S / DEMENTIA CARE	INCONTINENCE CARE	TRANSPORTATION	MEDICATION REMINDERS	MED-ALERT	24 HOUR CONTACT	24 HOUR CARE	RN ON STAFF – FULL TIME	LIABILITY COVERAGE BONDED (B) / INSURED (I) WORKERS COMP (W)	FREE ASSESSMENT	MINIMUM HRS PER VISIT	PAYMENT METHODS
---------------	-----------------	-----------------------------	-------------------	----------------	----------------------	-----------	-----------------	--------------	-------------------------	--	-----------------	-----------------------	-----------------

FEATURED NON-MEDICAL HOME CARE AGENCIES

Acappella In Home Care 7920 Beltline Rd, Ste 380, Addison 75254	P 214-866-0085 F 214-866-0068	C DA DE RT	●	●	●	●	●	●	●	●	●	4	PP LT
Assisting Hands – Allen & Surrounding Areas , 825 Watters Creek Blvd, Bldg M, Ste 250, Allen 75013	P 972-982-7207 F	C	●	●	●	●	●	●	●	●	●	2	PP LT VA
BrightStar Care – Frisco & Carrollton 1930 E Rosemeade Pkwy, Ste 220, Carrollton 75007	P 214-396-1505 F 469-331-7701	C DA DE	●	●	●	●	●	●	●	●	●	0	PP LT
BrightStar Care – Plano 630 N Central Expy, Ste 640, Plano 75074	P 214-295-4667 F 972-379-0555	C	●	●	●	●	●	●	●	●	●	0	PP LT
CC Young Home Health & Hospice 4847 W Lawther Dr, Dallas 75214	P 214-841-2825 F 214-370-2830	C DA	●	●	●	●	●	●	●	●	●		PP PI LT MA HM
FirstLight HomeCare of North Dallas 888 S Greenville Ave, Ste 207, Richardson 75081	P 972-863-2273 F 972-767-3441	C DA R	●	●	●	●	●	●	●	●	●	3	PP LT VA
Gentle Shepherd Home Care Dallas 75206	P 469-518-1772 F 719-239-7230	DA	●	●	●	●	●	●	●	●	●	3	PP PI LT
Heaven At Home 623 Londonderry Ln, Denton 76205	P 972-245-1515 F	C DA DE RT	●	●	●	●	●	●	●	●	●	4	PP LT
Home Care 4 Seniors 2785 Rockbrook Dr, Ste 305, Lewisville 75067	P 214-621-1969 F 214-395-8827	C DA DE T	●	●	●	●	●	●	●	●	●	4	PP LT VA
Home Care Assistance of Dallas at Preston Center , 6029 Berkshire Ln, Dallas 75225	P 214-363-3400 F 214-363-3401	C DA	●	●	●	●	●	●	●	●	●	0	PP PI LT VA O
Home Care Assistance of Dallas at Addison Circle , 5005 Addison Cir, Addison 75001	P 214-363-3400 F 214-363-3401	C DA	●	●	●	●	●	●	●	●	●	0	PP PI LT VA O

*COUNTIES: C=Collin / DA=Dallas / DE=Denton / R=Rockwall / T=Tarrant

PAYMENT METHODS: PP=Private Pay / PI=Private Insurance / LT=Long Term Insurance / VA=Veteran Administration / MA=Medicaid / HM=Managed Care Insurance / O=Other

Indicates website link on seniorsbluebook.com

Continued on next page >



NON-MEDICAL HOME CARE AGENCIES *continued*

	PHONE # FAX #	COUNTIES SERVED	ALZHEIMER'S / DEMENTIA CARE	INCONTINENCE CARE	TRANSPORTATION	MEDICATION REMINDERS	MED-ALERT	24 HOUR CARE	24 HOUR CONTACT	RN ON STAFF – FULL TIME	LIABILITY COVERAGE BONDED (B) / INSURED (I) WORKERS COMP (W)	FREE ASSESSMENT	MINIMUM HRS PER VISIT	PAYMENT METHODS
FEATURED NON-MEDICAL HOME CARE AGENCIES														
Home Care Assistance of Denton 2570 FM 407, Ste 125, Highland Village 75077	P 972-468-6010 F 972-317-2534	DE	●	●	●	●	●	●	●	●	BIW	●	4	PP LT
Home Care Assistance of North Collin County , 906 W McDermott Dr, Ste 128, Allen 75013	P 972-548-0392 F 972-782-4664	C	●	●	●	●		●	●	●	BIW	●	4	PP PI LT VA O
Home Care Assistance of South Collin County , 4709 W Parker Rd, Ste 470, Plano 75093	P 214-586-0120 F 214-586-0119	C	●	●	●	●		●	●	●	BIW	●	4	PP PI LT VA
Home Care Assistance of Richardson/Sachse/Wylie 6850 N Shiloh Rd, Ste R, Garland 75044	P 469-573-4213 F 469-209-1637	C DA	●	●	●	●		●	●	●	BIW	●	0	PP PI LT
Home Care Assistance of Rockwall 892 Steger Towne Rd, Rockwall 75032	P 972-722-7833 F 844-270-7015	R	●	●	●	●		●	●		BIW	●	4	PP PI LT VA
Home Instead Senior Care 5720 LBJ Fwy, Ste 185, Dallas 75240	P 972-239-3934 F 972-239-5958	DA	●	●	●	●	●	●	●		BIW	●	4	PP PI LT
Monarch Senior Solutions 7708 San Jacinto Pl, Ste 100, Plano 75024	P 469-300-2288 F 972-767-5069	C DA DE RT	●	●	●	●		●	●	●	BIW	●	0	PP LT
Touching Hearts at Home McKinney 5900 Lake Forest Dr, Ste 300, McKinney 75070	P 469-342-8750 F 469-342-8751	C DA DE RT	●	●	●	●		●	●	●	BIW	●	2	PP LT
VNA 1600 Viceroy, Ste 400, Dallas 75235	P 214-689-0000 F 214-689-3311	C DA DE	●	●	●	●	●	●	●	●	BIW	●		PP LT

*COUNTIES: C=Collin / DA=Dallas / DE=Denton / R=Rockwall / T=Tarrant

PAYMENT METHODS: PP=Private Pay / PI=Private Insurance / LT=Long Term Insurance / VA=Veteran Administration / MA=Medicaid / HM=Managed Care Insurance / O=Other

Indicates website link on seniorsbluebook.com

HOME HEALTH CARE AGENCIES



HOME HEALTH CARE AGENCIES

	PHONE # FAX #	COUNTIES SERVED	THERAPY (SPOR)	SOCIAL WORKER	IV THERAPY	WOUND CARE	DIABETIC CARE	CARDIAC CARE	TRACH CARE	ENTERAL (TUBE) FEEDING	PSYCHIATRIC CARE	NON-MEDICAL HOME CARE	HOSPICE	PAYMENT METHODS
COMMUNITY PARTNERS														
Acappella In Home Care 7920 Beltline Rd, Ste 380, Addison 75254	P 214-866-0085 F 214-866-0068	C DA DE			•	•	•	•	•			•		PP LT
BrightStar Care Frisco & Carrollton 1930 E Rosemeade Pkwy, Ste 220, Carrollton 75007	P 214-396-1505 F 469-331-7701	C DA DE			•	•	•	•	•	•		•		PP LT
BrightStar Care Plano 630 N Central Expwy, Ste 640, Plano 75074	P 214-295-4667 F 972-379-0555	C			•	•	•	•	•	•		•		PP LT
CC Young Home Health & Hospice 4847 W Lawther Dr, Dallas 75214	P 214-874-7474 F 214-370-2830	C DA	SPOR	•	•	•	•	•	•	•		•	•	PP MA MC
HOME HEALTH CARE AGENCIES														
1st Aid Home Health Svcs	972-618-8001	C DA	SPOR	•	•	•	•	•	•	•				PP MA MC
1st Precious Home Healthcare	972-269-3900	C DA	SPOR	•	•	•	•	•	•	•		•		PP PI LT VA MA MC HM
A 1 Home Health Svcs	972-331-3222	C DA	SPO	•	•	•	•	•	•	•	•	•		PP PI MA MC
A Newday Homehealth	469-644-5454	C DA	SPO	•	•	•	•	•	•	•		•	•	PP PI MC
A&S Home Health Care	972-386-7744	C DA	SPOR	•	•	•	•	•	•	•		•		PP PI LT VA MA MC HM
AAA Home Healthcare	214-501-6675	C DA	SPOR	•	•	•	•	•	•	•				MC
Abacus Healthcare	972-388-7900	C DA	SPOR	•	•	•	•	•	•	•		•		PP PI LT VA MA MC HM
Abasi Home Healthcare	214-553-5587	C DA	SPOR	•	•	•	•	•	•	•				PI MC
Abiding Care Svcs	469-814-0426	C DA	SPOR	•		•	•	•	•	•				PI VA MC HM O
Abounding Home Health Care	214-327-3783	C DA DE R T	SPOR	•	•	•	•	•	•	•		•	•	PP PI LT MA MC HM O
Acappella In Home Care 7920 Beltline Rd, Ste 380, Addison 75254	P 214-866-0085 F 214-866-0068	C DA DE			•	•	•	•	•			•		PP LT
Access Primary Home Care	972-203-2300	C DA	SPOR	•		•	•							LT VA MA MC
Active Home Care Svcs	940-458-2022	C	SPO	•	•	•	•	•	•	•		•	•	PP PI MA MC
Ada Light Home Health	972-926-4558	C DA	SPOR	•		•	•	•	•	•		•		MC
Adelaide Home Health	972-424-4024	C DA DE R T	SPO	•	•	•	•	•	•	•				PP MC HM
Advanced RehabTrust Home Health	940-384-0393	C DA DE	SPO	•	•	•	•							PP MC
Advanced Senior Care Home Health	972-838-9200	C DA DE R T	SPO	•	•	•	•	•	•	•				PP PI MC HM
Advant Home Health Svcs	214-553-9712	C DA	SPOR	•		•	•	•						PP PI LT VA MA MC
Advocate Home Healthcare Svcs	972-888-9992	C DA	SPO	•		•	•	•	•	•				PP PI VA MA MC HM
Agape Home Healthcare and Hospice	972-681-2247	C DA	SPO	•	•	•	•	•	•	•		•	•	PP PI LT VA MA MC HM
AJ Home Health Svcs	214-217-0131	C DA	SPOR	•	•	•	•	•	•	•		•	•	PP PI MA MC O
Alive Home Health Care	972-230-2332	C DA	SPOR	•	•	•	•	•	•	•				PP PI MA MC HM
All By Grace Home Health Care	214-550-0215	C DA	SPOR	•	•	•	•	•	•	•		•		PP PI MA MC
All Saints Home Health Care	214-476-3770	C DA	SPOR	•	•	•	•	•	•	•		•	•	PP PI VA MA MC HM

*COUNTIES: C=Collin / DA=Dallas / DE=Denton / R=Rockwall / T=Tarrant

PAYMENT METHODS:

PP=Private Pay / PI=Private Insurance / LT=Long Term Insurance / VA=Veteran Administration / MA=Medicaid / MC=Medicare / HM=Managed Care Insurance / O=Other

**THERAPIES: S=Speech / P=Physical / O=Occupational / R=Respiratory

Indicates website link on seniorsbluebook.com

Continued on next page >



HOME HEALTH CARE AGENCIES *continued*

	PHONE # FAX #	COUNTIES SERVED	THERAPY (SPOR)	SOCIAL WORKER	IV THERAPY	WOUND CARE	DIABETIC CARE	CARDIAC CARE	TRACH CARE	ENTERAL (TUBE) FEEDING	PSYCHIATRIC CARE	NON-MEDICAL HOME CARE	HOSPICE	PAYMENT METHODS
HOME HEALTH CARE AGENCIES (cont'd)														
Ally Home Health	214-363-2559	C DA DE	SPO	•	•	•	•	•	•	•	•	•		PP PI MC O
Alpha Home Health Svcs	972-278-9588	C DA	SPOR	•		•	•	•	•	•	•	•		PP MC
Alpha MK Healthcare	214-351-5558	C DA	SPO	•		•	•						•	LT VA MA MC
Alpine Plus Home Health Care	214-440-1004	C DA DE	SPO	•										MC O
Altruist Home Health Care	214-328-8600	C DA	SPOR	•	•	•	•	•	•	•	•	•		PI MC
Amber Home Health Care	972-910-8898	C DA	SPOR	•	•	•	•	•						PP PI LT VA MA MC HM
Amcare Pro Home Health	214-987-2100	C DA DE R T	SPOR	•	•	•	•	•	•	•		•		PP PI LT VA MC HM O
Amity Health Care Svcs	972-424-6551	C DA	SPOR	•	•	•	•	•	•	•	•	•		PI LT MC O
Amy Home Health Svcs	972-784-4248	C DA	SPOR	•		•	•	•			•			PP PI LT MA MC HM O
Angel Home Healthcare Svcs	972-346-6502	C DA	SPOR	•	•	•	•	•	•	•	•	•	•	PP PI LT MA MC HM
Anointed Home Health Care	972-329-1777	C DA	SPOR	•	•	•	•	•	•	•	•	•	•	PP PI LT MA MC O
Ansah Healthcare	972-377-9883	C DA	SPO	•		•	•	•						PP PI LT VA MA MC
Apex Homecare	972-602-0896	C DA DE	SPO	•	•	•	•	•	•	•		•		PP PI LT MA MC HM
Armada Skilled Homecare Svcs	214-451-2505	C DA	SPOR	•	•	•	•	•	•	•	•	•		PI MC
Avail Home Health Svcs	214-966-0466	C DA DE T	SPOR	•		•	•	•	•					PP PI LT MA MC HM
Aviator Home Health	972-548-2163	C DA DE	SPOR	•	•	•	•	•		•				VA MA MC
Aviator Home Health	972-548-2163	C DA DE R T	SPO	•		•	•	•	•					PP PI LT VA MC HM
Bakers Home Care Svcs	214-774-9463	DA T	SPOR	•										PP PI LT MA MC
Baylore Home Health Svcs	972-423-1511	C DA	SPO	•		•								MC
BCP Health Care	972-834-7010	C DA	SPOR	•	•	•	•	•	•	•	•	•		PP PI LT MA MC HM
Best Choice Home Care	214-613-2763	C DA	SPOR	•		•	•	•	•	•				PP MC
Best Healthcare Svcs	972-203-1414	DA	SPOR	•	•	•	•	•	•	•	•	•		PI MA MC
Best Shepherd Home Health	214-217-4005	C DA	SPOR	•	•	•	•	•	•	•				PP PI LT VA MA MC HM
Better Options Homecare Svcs	972-203-8517	C DA	SPOR	•	•	•	•	•						PP PI LT HM
Beyond Faith Homecare & Rehab	972-943-0952	C DA DE R T	SPO	•		•	•	•	•	•		•	•	PP PI MC
Beyondfaith Homecare & Rehab	972-203-8200	C DA	SPO	•	•	•	•	•	•	•		•		PI MC O
Bledkob Home Health	214-547-0736	C DA	SPOR	•	•	•	•	•	•	•				PP PI LT MA MC HM
Breeze Home Healthcare	469-321-1603	C DA	SPOR	•	•	•	•	•		•		•		PP MC
BrightStar Care Frisco & Carrollton 1930 E Rosemeade Pkwy, Ste 220, Carrollton 75007	P 214-396-1505 F 469-331-7701	C DA DE				•	•	•	•	•		•		PP LT
BrightStar Care Plano 630 N Central Expwy, Ste 640, Plano 75074	P 214-295-4667 F 972-379-0555	C				•	•	•	•	•		•		PP LT
BrightWing Home Health	214-449-1450	C DA	SPO	•	•	•	•			•				PP PI MA MC HM
Brookdale Home Health	817-916-2101	C DA	SPOR	•	•	•	•	•	•	•	•			PP PI LT VA MA MC

*COUNTIES: C=Collin / DA=Dallas / DE=Denton / R=Rockwall / T=Tarrant

Continued on next page >

PAYMENT METHODS:

PP=Private Pay / PI=Private Insurance / LT=Long Term Insurance / VA=Veteran Administration / MA=Medicaid / MC=Medicare / HM=Managed Care Insurance / O=Other

**THERAPIES: S=Speech / P=Physical / O=Occupational / R=Respiratory

Indicates website link on seniorsbluebook.com

HOME HEALTH CARE AGENCIES (continued)



HOME HEALTH CARE AGENCIES continued

	PHONE # FAX #	COUNTIES SERVED	THERAPY (SPOR)	SOCIAL WORKER	IV THERAPY	WOUND CARE	DIABETIC CARE	CARDIAC CARE	TRACH CARE	ENTERAL (TUBE) FEEDING	PSYCHIATRIC CARE	NON-MEDICAL HOME CARE			PAYMENT METHODS
												HOSPICE	MED-ALERT	PSYCHIC CARE	
CC Young Home Health & Hospice 4847 W Lawther Dr, Dallas 75214	P 214-874-7474 F 214-370-2830	C DA	SPOR	•	•	•	•	•	•	•	•	•	•	•	PP MA MC
Calvary Health Care	214-678-1950	C DA DE	SPOR	•	•	•	•	•	•	•	•	•	•	•	PP PI LT MA MC HM
Calvary Home Health	214-654-0720	C DA	SPOR	•	•	•	•	•	•	•	•	•	•	•	PP PI MC
Canaan Home Healthcare	214-253-2244	C DA	SPOR	•	•	•	•	•	•	•	•	•	•	•	PP PI LT VA MA MC HM
Candid Home Health Care Svcs	214-879-0343	C DA	SPOR	•	•	•	•	•	•	•	•	•	•	•	PI LT MA MC HM
Cardinal Home Health Care	972-801-2011	C DA	SPOR	•	•	•	•	•	•	•	•	•	•	•	PI MA MC O
Care Pro Home Health	972-230-4747	C DA	SPOR	•	•	•	•	•	•	•	•	•	•	•	
Careful Care Svcs	214-395-9775	C DA	SPO	•	•	•	•	•	•	•	•	•	•	•	PP MA MC
Careplus Health Svcs	214-234-1612	C DA	SPO	•	•	•	•	•	•	•	•	•	•	•	PP PI LT MA MC HM
Caretouch Svcs	972-442-1616	C DA	SPOR	•	•	•	•	•	•	•	•	•	•	•	PP PI LT MA MC HM
Caring Home Health	972-226-2929	C DA	SPO	•	•	•	•	•	•	•	•	•	•	•	PP PI LT MA MC HM
Caring Quality Home Health Svcs	214-377-9822	C DA	SPO	•	•	•	•	•	•	•	•	•	•	•	PP VA MA MC
Carjo Home Health	214-348-4500	C DA	SPOR	•	•	•	•	•	•	•	•	•	•	•	PP PI MA MC HM
Cater 2 You Home Health Care	972-235-7100	C DA	SPOR	•	•	•	•	•	•	•	•	•	•	•	PP PI MC
Centennial Home Health	214-339-2776	C DA	SPO	•	•	•	•	•	•	•	•	•	•	•	PP PI LT MA MC HM
Centrum Health Care Service	214-909-1815	C DA	SPOR	•	•	•	•	•	•	•	•	•	•	•	PP PI LT VA MA MC HM
Century Home Healthcare Svcs	972-235-6700	C DA	SPOR	•	•	•	•	•	•	•	•	•	•	•	PI MC O
Charlin Healthcare Svcs	972-424-3200	C DA	SPO	•	•	•	•	•	•	•	•	•	•	•	PI MA MC
Chemana Home Health Svcs	214-503-1700	C DA	SPOR	•	•	•	•	•	•	•	•	•	•	•	PI MA MC O
Christus Homecare	972-393-8094	DA													
Classic Home Health Care	214-393-7421	C DA	SPOR	•	•	•	•	•	•	•	•	•	•	•	PI MA MC HM
Clover Health	972-222-2903	DA	SPOR	•	•	•	•	•	•	•	•	•	•	•	MA MC
Community Care Health	972-266-8511	C DA	SPOR	•	•	•	•	•	•	•	•	•	•	•	PP PI LT MA MC
Compassionate Home Care	972-726-9806	C DA	SPOR	•	•	•	•	•	•	•	•	•	•	•	PP PI LT VA MA MC
County Home Health	972-216-3530	DA	SPO	•	•	•	•	•	•	•	•	•	•	•	MC
Credence Home Health Svcs	972-994-9200	C DA	SPOR	•	•	•	•	•	•	•	•	•	•	•	PP PI LT MA MC HM
Crescent Home Health	214-375-0101	C DA R T	SPOR	•	•	•	•	•	•	•	•	•	•	•	PP PI MC
Crystal Care Home Health Svcs	972-203-2121	C DA	SPOR	•	•	•	•	•	•	•	•	•	•	•	PP MA MC
Cuddle Me Home Care	972-226-1015	C DA	SPOR	•	•	•	•	•	•	•	•	•	•	•	PP PI LT VA MA MC HM
Custom Care Home Health	972-242-5959	C DA DE	SPO	•	•	•	•	•	•	•	•	•	•	•	
Dallas Home Health Care	214-227-4577	DA	SPOR	•	•	•	•	•	•	•	•	•	•	•	PP PI LT VA MC HM
DGP Healthcare Solutions	972-228-0011	C DA	SPOR	•	•	•	•	•	•	•	•	•	•	•	MC
Debttag Home Health Svcs	972-572-6400	DA	SPO	•	•	•	•	•	•	•	•	•	•	•	PP PI LT MA MC HM
Deltacare Home Health Service	972-255-6171	C DA	SPOR	•	•	•	•	•	•	•	•	•	•	•	PI MC
Dera Healthcare System	214-448-9503	C DA	SPOR	•	•	•	•	•	•	•	•	•	•	•	PP PI LT MA HM O
Destiny Care Home Health	972-757-8914	C DA	SPOR	•	•	•	•	•	•	•	•	•	•	•	PP PI LT VA MA MC HM
DFW Consolidated Healthcare Svcs	972-287-8300	C DA	SPOR	•	•	•	•	•	•	•	•	•	•	•	PP MC HM
Diamond Care Health Svcs	972-479-1888	C DA	SPO	•	•	•	•	•	•	•	•	•	•	•	PP MC O

*COUNTIES: C=Collin / DA=Dallas / DE=Denton / R=Rockwall / T=Tarrant

PAYMENT METHODS:

PP=Private Pay / PI=Private Insurance / LT=Long Term Insurance / VA=Veteran Administration / MA=Medicaid / MC=Medicare / HM=Managed Care Insurance / O=Other

**THERAPIES: S=Speech / P=Physical / O=Occupational / R=Respiratory

Indicates website link on seniorsbluebook.com

Continued on next page >



HOME HEALTH CARE AGENCIES *continued*

	PHONE # FAX #	COUNTIES SERVED	THERAPY (SPOR)	SOCIAL WORKER	IV THERAPY	WOUND CARE	DIABETIC CARE	CARDIAC CARE	TRACH CARE	ENTERAL (TUBE) FEEDING	PSYCHIATRIC CARE	NON-MEDICAL HOME CARE MED-ALERT	HOSPICE	PAYMENT METHODS
HOME HEALTH CARE AGENCIES (cont'd)														
Dignity Team Health	972-997-5941	C DA DE	SPOR	●	●	●	●	●	●	●	●	●	●	PP PI LT VA MC HM O
Divine Edge Health Svcs	972-999-3107	C DA	SPOR	●	●	●	●			●	●			PP PI MC
Divine Heart Senior Caregivers	469-988-8264	C DA DE R T			●	●	●					●		PP
Divineheart Healthcare	214-452-6253	C DA	SPOR	●	●	●	●	●	●					PP PI MC
Divinity Healthcare P	214-929-7373	C DA	SPOR	●		●	●	●			●			PP PI LT VA MA MC HM
Dover Healthcare Svcs	214-351-3360	C DA	SPOR	●		●				●	●	●		PP PI MA MC
Dweare Home Health	972-385-9100	C DA	SPOR	●	●	●	●	●		●				MC
E & C Home Healthcare	214-704-2181	C DA	SPOR	●	●	●	●	●	●					PP PI LT VA MA HM
E E Cornerstone Home Health	214-809-0449	C DA	SPO	●	●	●	●	●	●					PP PI MA MC HM O
E N Tender Care Home Health	214-912-6407	DA	SPOR	●		●	●	●	●	●	●	●		PP PI MC
Eminent Home Healthcare	214-660-4404	DA			●	●		●	●					PI MA MC
Emrick Home Health	972-494-5444	C DA	SPOR	●		●	●							PP PI LT VA MA MC HM
Encompass Home Health Arlington	214-327-1700	C DA	SPOR	●	●	●	●	●		●		●		PP PI LT VA MA MC HM
Encompass Home Health Greater Dallas	214-503-7700	DA	SPO	●	●	●	●	●			●	●		PP PI LT VA MA MC
Envision Home Health Care	972-285-7286	C DA	SPO	●	●	●	●	●	●	●	●			PP PI LT MA MC HM
Ever Dynamic Home Health Svcs	214-916-8240	C DA	SPOR	●	●	●	●	●	●	●				PP VA MA MC
Everest Home Health	972-489-0139	C DA	SPOR	●	●	●	●	●	●	●	●	●		PP MA MC O
Excel Home Health Svcs	214-553-1205	C DA	SPOR	●	●	●	●	●						PI LT VA MA MC HM
Expertcare Home Health	972-497-2809	C DA	SPOR	●	●	●	●	●	●		●			PP O
Four Seasons Home Health Svcs	972-925-0735	C DA	SPOR	●	●	●	●		●	●				PP PI VA MA MC HM O
Frances' Family Home Health Care	972-290-0811	C DA T	SPO	●			●	●						PP PI
Garland Home Healthcare	214-876-9669	DA												MC
Gentle Hands Home Health Care	214-342-2600	C DA	SPOR	●	●	●	●	●	●		●			MC
Genuine Home Health Svcs	972-867-8700	C DA	SPOR	●	●	●	●			●				PP PI LT MA MC O
Geryn Home Health Care	972-228-4960	DA	SPOR			●	●	●	●		●			VA MC
Gifted Healthcare	972-238-7191	C DA	SPOR	●		●	●	●		●	●			O
Gils Home Health Care Svcs	214-703-0699	C DA	SPOR			●	●	●	●					PP PI LT MA MC HM
Gioderk Home Health	214-603-2038	C DA	SPOR	●	●	●	●	●	●					PP MC
Glad Home Health Care	214-383-5815	C DA	SPO	●		●	●	●		●				PP MA HM
Global Care Home Health	972-223-7400	C DA	SPOR	●	●	●	●	●	●	●	●	●		PP LT VA MA MC
Glorious Home Health Care	214-607-4027	C DA		●		●	●		●					MA MC
Golden Star Home Health	469-726-0760	C DA	SPOR	●		●	●	●		●				MA MC
Good Health Svcs	214-660-8828	DA	SPOR	●			●	●						PP PI MA MC
Good Living Homecare	972-325-4202	C DA	SPOR	●		●	●	●	●	●				PP MC
Good Shepherd Health Care Svcs	972-252-4500	C DA DE	SPO	●	●	●	●	●						PP MA MC HM
Goodwill Healthcare Svcs	214-631-9900	C DA	SPOR	●		●	●	●	●	●				PP PI MC
Goodwin Home Health Care Svcs	214-342-1119	C DA	SPOR	●	●	●	●	●	●	●			●	PP PI LT VA MA MC HM

*COUNTIES: C=Collin / DA=Dallas / DE=Denton / R=Rockwall / T=Tarrant

PAYMENT METHODS:

PP=Private Pay / PI=Private Insurance / LT=Long Term Insurance / VA=Veteran Administration / MA=Medicaid / MC=Medicare / HM=Managed Care Insurance / O=Other

**THERAPIES: S=Speech / P=Physical / O=Occupational / R=Respiratory

Indicates website link on seniorsbluebook.com

Continued on next page >

HOME HEALTH CARE AGENCIES (continued)



HOME HEALTH CARE AGENCIES *continued*

	PHONE # FAX #	COUNTIES SERVED	THERAPY (SPOR)	SOCIAL WORKER	IV THERAPY	WOUND CARE	DIABETIC CARE	CARDIAC CARE	TRACH CARE	ENTERAL (TUBE) FEEDING	PSYCHIATRIC CARE	MED-ALERT	NON-MEDICAL HOME CARE	HOSPICE	PAYMENT METHODS
Grace Compassion Home Health Agency 8330 LBJ Fwy, Ste 915, Dallas 75243	P 972-516-1069 F 888-607-7023	C DA DE R T	SPOR	•	•	•	•	•	•	•	•	•	•	•	PP PI LT MA MC HM O
Grace Home Health	469-326-1700	C DA DE R T	SPOR	•	•	•	•	•	•	•	•	•	•	•	PP PI LT MC HM
Gracious Care Health Svcs	972-966-9547	C DA	SPOR	•	•	•	•	•	•	•	•	•	•	•	MC
Guidance Home Health Svcs	972-672-3050	C DA DE R T	SPOR	•	•	•	•	•	•	•	•	•	•	•	PP PI LT MA MC HM
Health Quest Home Health	972-412-1540	C DA	SPOR	•	•	•	•	•	•	•	•	•	•	•	PP MA MC O
Health Watch Professionals	972-792-7770	C DA	PO	•	•	•	•	•	•	•	•	•	•	•	PP PI LT MA MC
Healthcare Corporation Of America	972-758-1000	C DA DE R	PO	•	•	•	•	•	•	•	•	•	•	•	PP PI LT MA MC
Healthstar Medical Svcs	214-227-5516	DA	PO	•	•	•	•	•	•	•	•	•	•	•	MA MC
Heaven Glorious Home Health	972-331-4477	C DA	SPOR	•	•	•	•	•	•	•	•	•	•	•	PP PI LT VA MA MC HM
Hebron Healthcare Svcs	972-807-2541	C DA	SPOR	•	•	•	•	•	•	•	•	•	•	•	PP PI LT VA MA MC
Heritage Homecare	972-283-8124	C DA	SPOR	•	•	•	•	•	•	•	•	•	•	•	PP PI LT VA MC HM
High Quality Home Health Svcs	972-671-9393	C DA		•	•	•	•	•	•	•	•	•	•	•	MA MC
Higher Standards Senior Home Health Care	214-628-9047	C DA	SPOR	•	•	•	•	•	•	•	•	•	•	•	PP MC HM
Hilford Home Healthcare	972-329-0036	C DA	SPOR	•	•	•	•	•	•	•	•	•	•	•	PP PI MA MC HM O
Hirest Home Health	972-930-7999	C DA	SPOR	•	•	•	•	•	•	•	•	•	•	•	MC
Home Care Providers Of Texas	972-735-0801	C DA	SPOR	•	•	•	•	•	•	•	•	•	•	•	PP PI MC
Home Health & Beyond Svcs	214-417-6418	C DA	SPOR	•	•	•	•	•	•	•	•	•	•	•	PP MA MC
Home Health Companions	214 295 8213	C DA DE R T		•	•	•	•	•	•	•	•	•	•	•	PP PI MC
Home Health Plus	214-341-6868	C DA	SPOR	•	•	•	•	•	•	•	•	•	•	•	PP PI MC
Home Medical Care	972-406-0003	C DA	SPOR	•	•	•	•	•	•	•	•	•	•	•	PP PI LT MA MC HM
Homeland Home Health	972-278-7213	C DA	SPOR	•	•	•	•	•	•	•	•	•	•	•	VA MA MC
Hope Land Home Health Care	972-518-0100	C DA DE R T	SPOR	•	•	•	•	•	•	•	•	•	•	•	PP MA MC O
Immanuel Health Svcs	214-663-3175	C DA	SPOR	•	•	•	•	•	•	•	•	•	•	•	PP PI LT VA MA MC HM
Immaculate Healthcare Svcs	972-602-2008	C DA	SPOR	•	•	•	•	•	•	•	•	•	•	•	PI MA MC HM
Imparting Knowledge Home Health	972-542-0300	C DA	SPOR	•	•	•	•	•	•	•	•	•	•	•	PI MC
Imperial Professional Healthcare Svcs	469-733-2088	C DA	SPOR	•	•	•	•	•	•	•	•	•	•	•	PP MC
Integracare Of North Texas	972-231-6285	C DA	SPOR	•	•	•	•	•	•	•	•	•	•	•	MA MC
Integrus Home Health Care	972-249-4999	C DA	SPOR	•	•	•	•	•	•	•	•	•	•	•	PP PI LT VA MA MC HM
Integrity Home Care Svcs	972-681-7777	C DA	SPOR	•	•	•	•	•	•	•	•	•	•	•	MA MC
Integrity Home Health Care Svcs	817-803-5884	C DA	SPOR	•	•	•	•	•	•	•	•	•	•	•	PP PI LT VA MA MC HM
Intouch Home Health	469-326-2100	C DA	SPOR	•	•	•	•	•	•	•	•	•	•	•	MA MC
Intrepid USA Healthcare Svcs	214-879-0700	C DA	SPOR	•	•	•	•	•	•	•	•	•	•	•	PP PI MC HM
J Shalom Home Health Svcs	972-423-4145	C DA DE R	SPOR	•	•	•	•	•	•	•	•	•	•	•	PI MA MC
Jacop Healthcare Svcs	972-325-1598	C DA DE R T	SPOR	•	•	•	•	•	•	•	•	•	•	•	PP PI LT VA MA MC HM

*COUNTIES: C=Collin / DA=Dallas / DE=Denton / R=Rockwall / T=Tarrant

PAYMENT METHODS:

PP=Private Pay / PI=Private Insurance / LT=Long Term Insurance / VA=Veteran Administration / MA=Medicaid / MC=Medicare / HM=Managed Care Insurance / O=Other

**THERAPIES: S=Speech / P=Physical / O=Occupational / R=Respiratory

Continued on next page >

Indicates website link on seniorsbluebook.com



HOME HEALTH CARE AGENCIES *continued*

	PHONE # FAX #	COUNTIES SERVED	THERAPY (SPOR)	SOCIAL WORKER	IV THERAPY	WOUND CARE	DIABETIC CARE	CARDIAC CARE	TRACH CARE	ENTERAL (TUBE) FEEDING	PSYCHIATRIC CARE	NON-MEDICAL HOME CARE	HOSPICE	PAYMENT METHODS
HOME HEALTH CARE AGENCIES (cont'd)														
Jaicstar Home Care	972-285-0225	C DA	SPOR	•			•	•		•				PP PI MC O
Jenmerit Home Health	214-703-9444	C DA	SPOR	•		•	•	•		•		•		PP PI LT MA MC HM
Jessnic Home Health	972-871-1988	C DA	SPOR	•		•	•	•	•	•				MC
JK Home Health Service	972-329-3900	C DA	SPOR	•	•	•	•	•	•	•		•		PP PI LT MA MC O
Jordan Home Health	469-828-0019	C DA DE R T	SPO	•	•	•	•	•	•	•		•	•	PP PI MC HM
KBS Home Health	214-227-5800	C DA	SPOR	•	•	•	•	•	•	•				PP PI LT VA MA MC HM
Keystone Healthcare	972-262-9501	C DA	SPO	•		•	•	•	•	•	•	•		PP PI MA MC
Kings Health Care	214-221-0147	C DA	SPOR		•	•	•	•		•		•		PP PI LT MA MC HM
Koc Healthcare Svcs	972-384-1039	C DA	SPO	•		•	•	•	•	•	•			PP PI LT MA MC HM O
Korean Home Health Care	972-241-9996	C DA	SPOR			•		•						MA MC
La Monique Home Health Svcs	972-266-5214	C DA	SPO	•	•	•	•	•	•	•				PP PI LT MC
Lakeshore Healthcare Svcs	214-348-9700	C DA				•								LT MA MC HM
Legend Home Healthcare	214-328-6200	C DA	SPO											VA MA MC HM
Lifeline Healthcare Svcs	972-423-8500	C DA	SPOR	•		•	•	•	•					MA MC
Logos Healthcare Svcs	972-234-5646	C DA	SPOR	•		•	•	•		•	•			PI LT VA MA MC
Lone Star Home Health Svcs	214-441-0791	C DA	SPOR	•	•	•	•	•	•	•	•			PP PI MC
Lucent Home Health	972-664-0945	C DA DE R T	SPOR	•	•	•	•			•	•	•		PP PI MA MC HM O
M & L Medical Svcs	972-228-8500	C DA	SPOR	•	•	•	•	•	•	•		•		PP PI LT MA MC HM
Macbon Home Health	214-346-1965	C DA	SPOR	•	•	•	•	•	•	•		•		PP PI LT VA MA MC HM
Main Home Health Care	214-256-4013	C DA	SPOR			•	•	•	•	•		•		PP PI LT VA MA MC HM
Mam Unique Health Svcs	972-678-1410	C DA	SPOR	•		•	•	•		•				PP PI LT VA MA MC
Maranatha Home Health	972-992-0190	C DA	SPOR	•	•	•	•	•	•	•	•			PI MC
Maxim Healthcare Svcs	214-370-3385	DA			•	•	•	•	•	•				PP PI LT VA MA MC
Med Plus Home Healthcare	972-996-6474	C DA	SPO	•		•	•	•	•	•				PP PI LT MA MC
Med-Cert Home Care	972-303-2424	DA	SPOR			•	•							MA MC
MedGlobal Home Health Care	972-222-3870	C DA	SPO	•	•	•	•	•	•	•		•		PP PI LT VA MA MC HM
Medsorce Health Care System	972-572-9783	C DA	SPOR	•		•	•	•	•	•	•			PI MA MC O
Merit Home Healthcare	214-575-4645	C DA	SPOR	•		•	•					•		
Meritcare Home Health Svcs	214-343-6800	C DA	SPOR	•	•	•	•	•	•	•				PP MA MC HM
Metro Home Care Svcs	214-703-3756	C DA	SPOR		•		•	•				•		PP PI LT VA MA MC
Metrostar Healthcare Svcs	972-331-3133	C DA	SPOR	•		•	•			•				PP PI MA MC HM
MGA Home Health Plus Svcs	972-293-8555	C DA	SPOR	•	•	•	•	•	•	•	•			PP MC
Monarch Home Healthcare	972-629-6158	C DA	SPOR	•	•	•	•	•				•		PP PI LT VA MA MC HM O
Morning Rose Home Health Care	214-553-8862	C DA DE	SPO	•	•	•	•	•	•	•		•	•	PP PI LT VA MA MC HM O
Morning Star Quality Home Health	214-388-2300	C DA	SPOR	•	•	•	•	•	•	•				PP PI MC
Multi Choice Home Health	214-221-3343	C DA	SPO	•		•	•	•	•	•				PP MC
Multicare Nurses	972-437-2273	C DA	SPO			•	•	•						PI MC HM
National Senior Care Home Health Svcs	972-756-1080	C DA	SPO	•	•	•	•	•		•	•			
Ness Home Health Service	214-417-3529	C DA	SPOR	•	•	•	•	•	•	•	•			MC

*COUNTIES: C=Collin / DA=Dallas / DE=Denton / R=Rockwall / T=Tarrant

Continued on next page >

PAYMENT METHODS:

PP=Private Pay / PI=Private Insurance / LT=Long Term Insurance / VA=Veteran Administration / MA=Medicaid / MC=Medicare / HM=Managed Care Insurance / O=Other

**THERAPIES: S=Speech / P=Physical / O=Occupational / R=Respiratory

Indicates website link on seniorsbluebook.com

HOME HEALTH CARE AGENCIES (continued)



HOME HEALTH CARE AGENCIES continued

	PHONE # FAX #	COUNTIES SERVED	THERAPY (SPOR)	SOCIAL WORKER	IV THERAPY	WOUND CARE	DIABETIC CARE	CARDIAC CARE	TRACH CARE	ENTERAL (TUBE) FEEDING	PSYCHIATRIC CARE	NON-MEDICAL HOME CARE	HOSPICE	PAYMENT METHODS
New Grace Home Health Svcs	214-431-6712	C DA	SPOR	•	•	•	•	•	•	•	•			PP PI MC
New Life Home Healthcare	972-248-7848	C DA	SPOR	•	•	•	•	•	•	•				PI LT MA MC
New Life Home Healthcare Svcs	469-778-0991	C DA	POR	•	•	•	•	•						MC
Newmetric Home Health Care	214-628-9600	C DA	SPOR	•	•	•	•	•	•	•				PI MA MC
Newport Home Health	972-602-3500	C DA	SPOR	•	•	•	•	•	•	•				PI VA MA MC
Newway Healthcare Svcs	972-238-7548	C DA	SPOR	•	•	•	•	•						MC
Nicktoo Healthcare Svcs	972-968-0297	C DA	SPOR	•		•	•	•						PP PI VA MA MC HM
Noble Choice Home Healthcare	469-867-1149	C DA DE R	SPOR	•	•	•	•	•	•	•	•			PP PI LT VA MC HM
North Texas Best Home Healthcare	214-746-7300	C DA	SPOR	•	•	•	•	•	•	•	•			MC
North Texas Home Health Care	972-612-4800	C DA	SPOR	•	•	•	•	•						MC
Novus Home Care	972-905-3913	C DA	SPOR	•	•	•	•	•	•	•	•			PI MC O
Nys Home Health	972-934-7060	C DA	SPOR	•	•	•	•	•	•	•				PI LT MA MC HM O
On Time Home Health Svcs	972-352-2943	C DA	SPO	•	•	•	•	•	•	•	•			PP MC
One Point Health Svcs	866-573-1880	C DA	SPOR	•	•	•	•	•	•	•	•	•	•	PP PI MA MC O
Optimal Home Health	214-660-1055	C DA	SPO	•		•	•	•	•					MC
Optimum Base Svcs	214-340-7900	DA	SPOR	•		•	•	•	•	•				PI LT VA MA MC
Optimum Home Health Care	972-596-6442	C DA	SPO	•	•	•	•	•						MC
Paloma Home Health	972-346-2013	C DA DE	SPOR	•	•	•	•	•	•	•		•		PP PI LT VA MA MC HM
Paramount Plus Home Healthcare	972-226-7474	C DA	SPOR	•	•	•	•	•						PP PI MA MC HM
Passion 05 Health Svcs	214-253-2654	C DA	SPOR	•	•	•	•	•	•	•		•		PP PI LT VA MA MC HM
Passionate Care Home Health Svcs	972-234-1600	DA	PO	•		•	•	•						MA MC O
Pathfinder Home Health	214-491-1626	C DA	SPO	•		•	•	•	•	•	•			PI MC
Peculiar Care Home Health	214-321-7200	C DA	SPOR	•	•	•	•	•	•	•		•		PP MA MC HM O
Pinnacle Health Svcs	214-340-4000	C DA	SPOR	•	•	•	•	•	•	•				PP MC
Pinnacle Senior Care	972-871-7500	C DA	PR	•		•	•	•						MC
Platinum Healthcare Corp	972-378-9700	C DA	SPOR	•		•	•	•	•					PP MC
Positive Home Health	972-398-0643	C DA	SPOR	•		•	•	•	•	•	•			MA MC
Precision Home Health Care	972-642-0181	DA DE T	SPO			•	•	•						PI MA MC
Premiere plus Home Health Svcs	214-741-6191	C DA	SPO	•		•	•	•	•					MA MC O
Prestige Health Svcs	972-747-0821	C DA	SPOR	•	•	•	•	•	•	•		•		PP PI LT VA MA MC HM
Prime World Home Care Service	972-756-0780	C DA		•		•	•					•		PI MA MC
Procare Home Care	972-712-6956	C DA	SPOR	•	•	•	•	•	•	•		•		PP PI LT VA MA MC HM
Proficient Home Health Care Svcs	972-264-1043	C DA	SPOR	•	•	•	•	•	•	•		•		PP PI LT MA MC HM
Promed Home Health Care	972-602-0028	C DA	SPOR	•	•	•	•	•	•	•				PP PI LT VA MA MC HM
Prosperity Health Svcs	972-296-1901	C DA	SPO	•		•	•			•				MC
Provista Healthcare	214-965-0431	C DA	SPO	•	•	•	•	•	•	•		•		MC
Proximal Home Healthcare	214-253-2558	C DA	SPOR	•	•	•	•	•	•	•	•	•		PP PI LT VA MA MC HM
Prudent Choice Homecare Service	972-237-1000	DA	PO	•		•	•	•						PP
Rejoice Health	972-675-1033	C DA	SPO	•	•	•	•	•	•					PP PI MA MC

*COUNTIES: C=Collin / DA=Dallas / DE=Denton / R=Rockwall / T=Tarrant

PAYMENT METHODS:

PP=Private Pay / PI=Private Insurance / LT=Long Term Insurance / VA=Veteran Administration / MA=Medicaid / MC=Medicare / HM=Managed Care Insurance / O=Other

**THERAPIES: S=Speech / P=Physical / O=Occupational / R=Respiratory

Indicates website link on seniorsbluebook.com

Continued on next page >



**SENIORS
BlueBook**

HOME HEALTH CARE AGENCIES *continued*

	PHONE # FAX #	COUNTIES SERVED	THERAPY (SPOR)	SOCIAL WORKER	IV THERAPY	WOUND CARE	DIABETIC CARE	CARDIAC CARE	TRACH CARE	ENTERAL (TUBE) FEEDING	PSYCHIATRIC CARE	NON-MEDICAL HOME CARE	HOSPICE	PAYMENT METHODS	
HOME HEALTH CARE AGENCIES (cont'd)															
Reliant Healthcare Svcs	972-479-1500	C DA	SPO	•	•	•	•	•	•	•				PP PI LT VA MC HM	
Reliant Home Health	972-390-7733	C DA	SPO	•	•	•	•	•	•					PP PI MC	
Reliant Home Health Care	972-288-3800	C DA	SPOR	•	•	•	•	•	•	•				MC	
Remedy Home Health	214-607-4274	C DA	SPOR	•	•	•	•	•	•					PP PI MA MC HM	
Revival Home Healthcare Svcs	469-633-9557	DA	SPOR	•	•	•	•							PI MC O	
Royal Home Health Care	972-247-9001	C DA	SPO	•		•	•							MC	
Safeway Healthcare Svcs	972-262-7662	C DA	SPOR	•	•	•	•	•	•	•	•	•		PP PI LT MA MC HM	
Salus Home Health Solutions	972-238-7108	C DA	SPO	•	•	•	•	•	•					PI MA MC	
Sana Healthcare	214-812-9166	C DA	SPO	•	•	•	•	•	•	•	•			MC	
Sas Home Health Svcs	972-698-0404	C DA	SPOR	•	•	•	•	•	•					PP PI MA MC HM	
Senai Home Health	214-587-1000	C DA	SPOR	•	•	•	•		•					PP MA MC	
Senior Select Home Health	972-569-8157	C DA	SPO	•	•	•	•	•	•	•	•	•		PP PI MC HM O	
Sere Home Health Care	972-429-1072	C DA	SPO	•	•	•	•	•	•	•	•	•		PP MA MC	
Serenity Svcs Home Healthcare	972-497-9400	C DA	SPOR	•	•	•	•	•	•	•	•	•	•	PP PI LT VA MA MC HM	
Shalem Home Health Care	972-290-4994	C DA	SPO	•	•	•	•	•	•	•				PP PI MA MC	
Shalom Home Health Service	972-925-0283	C DA	SPOR	•	•	•	•	•	•	•	•			PP PI LT MA MC	
Signature Health Care	214-299-9920	C DA	SPOR	•	•	•	•	•	•	•				PP PI LT MC HM	
Silverage Home Health Care Svcs	469-569-2821	C DA	SPOR	•	•	•	•	•	•	•	•	•		PP PI LT MA MC	
Smartcare Health Svcs	972-437-9200	C DA	SPOR		•	•					•			PP MA MC	
Solid Care Home Health	972-243-7017	C DA DE	SPOR	•	•	•	•	•	•	•		•		PP PI LT VA MA MC HM	
Star Choice Home Health	972-578-0044	C DA	SPOR		•	•								VA MA MC	
Star Home Health	469-523-1373	C DA	SPOR	•	•	•	•	•	•	•				MA MC	
Starlex Home Health Svcs	972-222-7782	C DA	SPOR	•	•	•	•							PI MA MC	
Sterling Care Home Health	972-528-6033	C DA	SPOR	•	•	•	•	•	•	•	•	•		PP PI LT VA MA MC HM	
Sunshine Home Health	214-407-7799	C DA	SPOR	•	•	•	•	•						MC	
Superior Home Health Care	972-994-9993	C DA	SPO	•	•	•	•	•	•	•	•	•		PP PI MC	
Sure Home Health Svcs	214-221-1338	C DA	SPOR	•	•	•	•	•	•	•	•	•		PP PI LT VA MA MC	
Syam Home Healthcare	214-942-1464	C DA	PO	•	•	•	•				•			PP PI LT MA MC	
Temple Home Healthcare Svcs	214-912-1284	C DA	SPOR	•	•	•	•	•	•	•				PP PI MA MC	
Tender Hands Home Healthcare	972-686-6600	C DA	SPOR	•	•	•	•	•	•	•				PP LT MA MC	
Texas Premier Home Healthcare	972-226-3300	C DA		•	•	•								MA MC	
Texas Senior Homehealth	972-248-4502	C DA	SPOR	•	•	•	•	•	•	•	•	•		PP PI MC HM	
The Fountains Home Health	972-283-9500	DA												MC	
The Legacy at Home	972-244-7700	C DA	SPO	•	•	•	•	•	•			•		PP PI MC HM	
Topmak Health Care Svcs	214-664-9300	C DA	SPO	•	•	•	•	•	•	•	•	•		PP PI LT VA MA MC	
Total Health Care	469-831-1960	C DA	SPOR	•	•	•	•			•				PP PI LT MA MC	
Total Patient Care Home Health	214-547-7496	C DA R T	SPO	•	•	•	•							PI MC	
Traditional Healthcare Svcs	972-218-2272	DA	SPO	•	•	•	•	•	•	•	•	•		PP MA MC	
Trinity Angels Healthcare Svcs	972-226-1600	C DA	SPO	•	•	•	•	•						PI VA MA MC HM	

*COUNTIES: C=Collin / DA=Dallas / DE=Denton / R=Rockwall / T=Tarrant

PAYMENT METHODS:

PP=Private Pay / PI=Private Insurance / LT=Long Term Insurance / VA=Veteran Administration / MA=Medicaid / MC=Medicare / HM=Managed Care Insurance / O=Other

**THERAPIES: S=Speech / P=Physical / O=Occupational / R=Respiratory

Indicates website link on seniorsbluebook.com

Continued on next page >

HOME HEALTH CARE AGENCIES (continued)



HOME HEALTH CARE AGENCIES (continued)

	PHONE # FAX #	COUNTIES SERVED	THERAPY (SPOR)	SOCIAL WORKER	IV THERAPY	WOUND CARE	DIABETIC CARE	CARDIAC CARE	TRACH CARE	ENTERAL (TUBE) FEEDING	PSYCHIATRIC CARE	NON-MEDICAL HOME CARE	HOSPICE	PAYMENT METHODS
Trinity Home Health	214-622-2513	C DA	SPOR	•	•	•	•	•	•	•	•			PP PI LT VA MA MC HM
United Royalcare Health Svcs	972-681-2521	DA				•	•	•						MA MC
Unlimited Healthcare Provider	214-375-8883	C DA	SPOR	•	•	•	•	•	•	•	•			PP PI LT MA MC HM
Unn Home Health Svcs	214-342-6100	C DA	SPOR	•	•	•	•	•	•	•				PP PI LT MA MC HM
Vana Home Health	817-557-1642	C DA	SPOR	•	•	•	•		•		•			PI MA MC
VCP Home Health Care	972-579-0223	C DA	SPOR		•	•	•	•		•				PP PI LT VA MA MC HM
Veritas Home Health	972-519-0308	C DA	SPOR	•	•	•	•	•	•	•	•			MC O
Virtual Home Care	972-682-0336	C DA R T	SPO	•		•	•	•		•				PP PI LT VA MC HM
Vision Home Health Care	214-703-0767	DA R T	SPO											MA MC
Vita Home Health Care	469-298-2327	C DA	SPOR	•	•	•	•	•	•	•		•		PI LT MA MC O
Vital Home Health Care	972-840-1010	C DA DE R	SPOR	•		•	•							MA MC
Vital Point Corporation	972-235-6099	C DA	SPOR	•		•	•	•	•	•				MC
Weare Group Home Health	972-907-3622	DA	SPOR	•	•	•	•	•	•	•		•		PP PI MC
Winners Wellness Svcs	469-682-6532	C DA		•	•	•	•	•	•	•				PP MA

HOME HEALTH CARE AGENCIES (cont'd)

*COUNTIES: C=Collin / DA=Dallas / DE=Denton / R=Rockwall / T=Tarrant

PAYMENT METHODS:

PP=Private Pay / PI=Private Insurance / LT=Long Term Insurance / VA=Veteran Administration / MA=Medicaid / MC=Medicare / HM=Managed Care Insurance / O=Other

**THERAPIES: S=Speech / P=Physical / O=Occupational / R=Respiratory

Indicates website link on seniorsbluebook.com

ADDITIONAL HOME CARE AGENCIES

1st All Saints Home Health Svcs	972-953-0225	American Family Health Svcs	972-429-3902	Bluebonnet Home Care	214-828-9991
1st Mellinium Home Health Svcs	214-946-1122	American Home Care	972-686-6447	Bonyl Healthcare Svcs	214-350-0075
1st Prudential Health Care Svcs	469-726-2007	American Senior Home Health	972-818-9488	Brema Healthcare	214-339-9466
A & D Home Health Svcs	214-703-9665	Angel Care Home Health Svcs	972-262-6435	Cador Home Health Svcs	469-394-9006
A Friendly Home Health Care	972-248-8282	Angels Home Health	469-454-6826	Careworks Home Health Svcs	972-991-9966
A K M Home Healthcare	972-735-9394	Angels Of Care Home Health	214-484-1362	Caringbridge Home Health Care	469-734-5073
A One Plus Home Health Care	972-283-9499	Angels Of Hands Home Health Corp	972-572-1873	Carmel Health Care Svcs P	972-871-8100
A To Z Home Healthcare	214-348-2869	Ani Home Health Ltd Co	972-228-4100	Carter Healthcare	972-255-3840
A Unified Home Health	972-216-7311	Apex Home Care	214-396-3870	Charisma Home Healthcare	469-454-6826
A-Z Healthcare Agencies And Homecare	972-264-1121	Applecare Home Health Svcs	469-867-2702	Cherish Home Care Network	214-221-5399
Aaron Home Health Care Svcs	214-467-3880	Aquinai Home Healthcare	214-792-9761	Chesther Home Health Svcs	469-298-2764
Abb Healthcare Svcs	214-340-4444	Aria Home Health	214-366-1026	Citizens Healthcare Svcs	214-440-2855
Access Home Health Care	972-289-1000	Ariel Healthcare System	214-221-8136	Comfort Home Health Care	972-203-1010
Accuratecare Home Health	214-377-9183	Ark Above Home Health	214-320-7200	Community Connection Home Health	972-224-9911
Acute Home Health Care Svcs	214-371-8888	Ascend Home Care	972-226-5884	Cornerstone Home Health	469-464-2296
Advance Home Health Care Svcs	972-298-1000	Aspen Healthcare Svcs	972-316-2035	Courage Health Care Svcs	972-437-0099
Advent Home Care	972-642-2400	Assurance Home Care Solutions	972-698-8758	Crown Home Health Svcs	972-283-8100
Affinity Acute Care Home Health Svcs	817-652-1967	Atlas Home Health Care Svcs	972-247-7500	Cvs Home Health	972-224-6100
Affordable Home Health	972-285-2500	Attentive Home Health	214-698-0600	Dallas Horizon Home Health	972-241-8633
Albert Home Health	972-429-0057	Bc Home Healthcare Svcs	972-463-1601	Dallas Metro Professional Healthcare	214-905-9681
Aline Home Health Care Of Texas	214-267-1707	Benedal Healthcare Svcs	972-200-4467	Daniella Home Health Svcs	214-503-0335
Alliance A Plus Home Health Care	214-596-9357	Bethel Home Care	972-279-9700	Delta Home Health Care	214-660-0685
Allied Home Health	214-221-2400	Beyondfaith Homecare & Rehab	972-980-9397	Dependable Care Health Service	469-366-5784
Allied Home Health Care Svcs	972-620-2006	Blessings Home Health	972-698-7451	Dependable Home Care	214-221-7900
Amazing Health Svcs	214-566-9082	Blossom Home Healthcare Svcs	214-553-8770	Destinys Home Health Care	214-321-1323

Continued on next page >

ADDITIONAL HOME CARE AGENCIES (cont'd)

Devine Home Health	972-871-9152	J Jireh Healthcare Svcs	972-861-5540	Pinnacle Home Healthcare Svcs	214-503-7400
Direct Home Health Svcs	469-556-3700	Jacys Home Healthcare Plus	214-350-6660	Platinum Health Svcs	214-221-4900
Divine Home Health	972-941-6480	Jcp & P Home Healthcare	214-638-4500	Praise Home Health	214-694-6940
Divine Home Health Care	972-242-6930	Jeftons Health Care Svcs	972-782-9147	Precious Care Home Health	972-680-0096
Divine Mercy Home Health	972-254-2001	Joab Homehealth Svcs	972-423-5606	Precious Health Corp	214-349-5973
Divine Touch Health Svcs	214-703-0295	Johnson Home Health Care Nursing	214-941-8585	Precious Home Health Care	972-686-4209
DIs Home Health Svcs	214-893-3531	Jp And P Healthcare	214-772-6422	Premier Health Care Svcs	972-681-7800
Dove Home Care	972-864-0473	KC Home Health	972-289-2211	Prestonwood Home Healthcare	469-757-4217
E Care Home Health Svcs	214-503-8115	Kemg Home Health Care	972-262-4300	Priority Home Health Svcs	214-692-9704
E Comfort Home Health Care	972-745-4774	Kingly Home Health Care	469-586-4560	Priority Visits,	972-258-6200
Eagle Home Healthcare Svcs	972-522-1248	Leone Homehealth Care	214-227-2510	Pristine Home Health Svcs	972-881-5551
Ebenezer Home Health	972-289-9400	Lg Charity Home Health Care Svcs	214-334-5527	Prolink Home Health Corporation	214-267-1985
Eclipse Home Health Svcs	972-222-0322	Life First Home Health Care	817-899-4406	Promise Homehealth	972-603-6939
Ehs Enterprise Home Health Solutions	214-637-1128	Lydia Home Health Care	972-412-2379	Prudent Healthcare	214-796-0803
Elder Care Home Health Svcs	972-303-1734	Machris Home Health Svcs	972-540-5836	PSA Healthcare	214-378-5009
Elim Home Health	972-290-9721	Mandate Health Svcs	214-353-9400	Quality Based Home Health	972-744-9719
Encompass Home Health Of DFW	972-298-3400	Marvelous Choice Home Health	214-324-9099	Quality Concept	214-348-7600
Encompass Home Health Of Northeast Texas	972-529-4340	Mecare Home Health	972-331-8166	Raphacare Svcs	214-575-4446
Essencee Care Health Svcs	214-324-8100	Merit Healthcare Svcs	972-272-2132	Reachout Home Care	214-350-1213
Everest Home Health Care	972-790-9730	Mesfer Healthcare	972-331-8130	Regency Home Healthcare	469-547-1980
Everwell Health	972-503-9700	Missioncare Health Svcs	214-321-7600	Reliable Home Health Care Svcs	214-703-9423
Exodus Healthcare Svcs	972-222-5752	Mj Home Health	972-216-4894	Relief Home Healthcare Svcs	469-298-0114
Exteem Home Health Svcs	972-530-4790	Modern Home Health	972-222-1880	Ro Priority Home Health	972-285-7977
F & F Devoted Home Health Svcs	214-575-8565	Morris Infinite Healthcare Svcs Inc	214-342-0300	Rock Of Ages Home Health Care	972-840-2222
Family & Health First Home Care	469-854-6100	Motherlycare Homehealth	972-325-1003	Rosyray Home Care Svcs	214-529-6820
Family Connections Home Health Care	214-941-9522	Multi Care Home Health Svcs	972-227-9300	Savior Home Health	469-272-0800
Family Nurses Home Health	214-570-0022	My Redeemer Healthcare Svcs & Consult	972-952-1478	Seat Of Wisdom Home Health Svcs	469-387-2310
Favorite Home Health Care	972-335-0410	Naaman Community Health Svcs	972-224-1633	Shining Star Home Health Care	214-320-6000
Ferrell Homecare	972-274-4049	National Health Service Corp	972-790-3200	Spirit Homecare	972-296-5959
First Choice Home Health Care	972-780-1117	Nc Vital Healthcare	214-484-3163	Starcrest Healthcare Svcs	972-735-8683
First Colonial Healthcare Svcs	972-262-9700	New Era Home Healthcare Svcs	972-235-0009	State Home Health Care	214-333-9087
Florice Home Healthcare	972-602-4427	New Heights Healthcare	214-621-2232	Sunrise Home Health Svcs Of America	972-278-0929
Friendly Healthcare Svcs	214-341-0741	New Hope Home Health	214-654-9446	Tamscare Home Health Svcs	972-226-4924
Frontview Home Health	972-424-1691	New Times Home Care	972-223-8747	Texas Best Care Home Health	972-222-6746
Gardendale Home Health	214-368-2442	New Vision Home Health Svcs	972-227-3000	Texas Health Homecare	214-345-4663
Girling Home Health	214-378-9913	Nightingale Nurses Home Health	972-228-8283	The Comforter Healthcare Svcs	214-375-0888
Good Hands Care Home Health Svcs	972-641-7556	Noah's Ark Home Healthcare	817-809-4880	The Home Health Team	214-613-0400
Good Samaritan Home Health	972-594-0646	Noblecare Home Health Svcs	972-278-8700	Therapy 2000	214-467-9787
Good Samaritan Home Health Care	972-222-1282	North Star Home Health Svcs	214-275-4667	Three Star Home Health	214-339-5042
Good Shepherd Home Healthcare	972-470-0440	Novel Home Healthcare	972-994-9395	Timely Care Home Health	972-699-7200
Grace Healthcare Svcs	214-221-8585	Novus Health Svcs	972-332-4800	Timely Home Health Svcs	972-238-0010
Grace Unlimited	214-277-8800	Nurse Care Home Health	214-340-5577	Tipple Alliance Home Health Svcs	214-221-7734
Gracious Helpers	469-252-4832	Nurses Healthcare	972-481-1300	Too Care Home Health	214-221-8099
Guardian Healthcare	214-678-9500	Nursing Care Of Texas	972-296-2755	Toro Home Health Svcs	972-298-2222
Guardian Healthcare	254-751-0623	Odyssey II Home Health Care	214-942-7202	Treasure Life Healthcare Svcs	214-484-6084
Haven Home Health	972-644-3000	Omni Home Health Care	972-445-0300	Trend Health Care	214-343-4600
Healing Pool	972-479-9200	Omnicare Home Health	972-741-3193	Trendy Care Home Health Svcs	214-221-7727
Health At Home	903-266-9154	Optim Health Svcs	469-342-3320	Trinicare Home Health	972-699-8107
Health Bridge	972-470-0701	Osgood Home Care	469-682-6340	Trinity Bestcare Home Health	972-237-6767
Healthy Choice Homecare	972-612-5370	Our Home Care	214-350-4033	Trinity Inspired Home Health Care	214-421-0035
Heartbeat Home Health Ltd LLP	972-682-0727	Our Saviour Healthcare Svcs	469-235-1576	Ultimate Caring Home Health	214-361-3551
Heavenly Host	972-289-3800	Outreach Medical Home Health	972-293-3500	Ultimate Home Health Care	972-240-4700
Heritage Home Healthcare	972-686-4366	Padez Home Health	972-238-8282	United Comfort Healthcare	972-206-0448
Home Care Network	972-437-8974	Paradigm Homecare	972-422-0033	UT Southwestern Home Health Care	214-645-4570
Home Care Network	903-723-1754	Parker Health Care Svcs	214-434-1425	Vap Home Health Care	214-553-9552
Human Touch Home Health	214-275-8898	Passionate Healthcare Svcs	972-432-7866	Vcm Healthcare	214-716-9407
Humane Home Health Svcs	972-234-4100	Passionate Home Health Svcs	972-222-7060	Victory Five Healthcare	972-258-0527
Hunter Medical Svcs	972-780-9233	Pathway Home Health	972-278-2200	We Care Home Health Svcs	972-289-5800
In Home Care	214-920-9296	Patience Home Health Svcs	972-238-5446	Wilcare Healthcare	972-240-6200
Integrity Home Health Care Svcs	972-522-0044	Patient Centered Svcs	972-424-4454	Wkm Healthcare	972-240-8600
Interim Healthcare Of Dallas	214-360-9090	Peace Home Health	972-744-0133	Xtra Health Care Svcs	214-388-0200



HOSPICE PROVIDERS

	PHONE # FAX #	COUNTIES SERVED	SERVICES PROVIDED RN/SW = Social Worker / CH=Chaplain / V=Volunteer	LEVELS OF CARE RO=Routine / RE=Respite / G=General In-patient Care / C=Continuous Care	PAIN PUMPS AVAILABLE	GRIEF SUPPORT GROUPS	THERAPIES - HOSPICE A=Aroma / MA=Massage / MU=Music / P=Pet	HOME HEALTH AGENCY PCP OVERSIGHT	MULTI-LINGUAL	INDIGENT PATIENTS	PAYMENT METHODS
HOSPICE COMMUNITY PARTNERS											
CC Young Home Health & Hospice 4847 W Lawther Dr, Dallas 75214	P 214-874-7474 F 214-370-2830	C DA	RN C SW V	RO RE	• • •	Ma Mu P	• • •				PP MA MC
LifePointe Hospice 12810 Hillcrest Rd, Ste B127, Dallas 75230	P 214-420-4014 F 214-420-4016	C DA DE R	RN C SW V	RO RE CC	• • •	A Ma Mu P	•			SP	PP PI VA MC
VNA – Dallas 1600 Viceroy Dr, Ste 400, Dallas 75235	P 214-689-0000 F 214-689-2670	C DA DE R T	RN C SW V	RO RE GIP CC	• • •	Ma Mu P	•	•		SP O	PP PI LT MA MC HM O
VNA – Denton 1204 W University Dr, Ste 150, Denton 76201	P 940-349-5900 F 940-383-4000	DE T	RN C SW V	RO RE GIP CC	• • •	A Ma Mu P	•	•		SP O	PP PI LT MA MC HM O
VNA – McKinney 5601 Virginia Pkwy, Ste 1, McKinney 75071	P 972-562-0140 F 972-562-6539	C DA DE R T	RN C SW V	RO RE GIP CC	• • •	Ma Mu P	•	•		SP O	PP PI LT MA MC HM O
HOSPICE CARE PROVIDERS											
Accord Palliative & Hospice Care	972-750-0642	C DA	RN C SW V	RO RE CC	• • •	Ma Mu	•				PP PI LT VA MA MC HM
Advance Hospice Care of America	972-248-8829	C DA	RN C SW V	RO GIP CC				•		SP	PP PI LT MA MC
Agape Hospice Care	972-279-1000	C DA	RN C SW V	RO RE GIP CC	• • •	Mu	• • •			SP	PP PI MA MC
Amity Hospice	972-931-5400	C DA DE R T	RN C SW V	RO RE GIP CC	• • •	A Ma Mu P		•		SP O	PI MA MC
Anchor of Hope Hospice	469-351-4466	C DA DE T	RN C SW V	RO RE GIP CC	• • •					SP O	PI MC
Angel Care Hospice	972-301-5600	C DA DE	RN C SW V	RO RE CC	• • •			• • •		SP	PP MA MC
Angel Hands Hospice	214-267-1800	C DA	RN C SW V	RO RE GIP CC	• • •			• • •		SP	PP PI MA MC
Angel Hospice	214-432-2636	C DA	RN C SW V	RO RE GIP CC	• • •			• • •		SP O	PP PI LT MA MC HM O
Ardent Hospice	469-293-1515	C DA DE	RN C SW V	RO RE GIP CC	• • •	Mu P	• • •			SP	PP PI LT MA MC
Best Care Hospice	972-784-4066	C DA	RN C SW V	RO RE GIP CC	• • •			• • •		O	PP PI LT VA MA HM
CC Young Home Health & Hospice 4847 W Lawther Dr, Dallas 75214	P 214-874-7474 F 214-370-2830	C DA	RN C SW V	RO RE	• • •	Ma Mu P	• • •				PP MA MC
C'est La Vie Palliative & Hospice Care	713-408-7722	C DA	RN C SW V	RO RE GIP CC	• • •	A Ma Mu P	•	•		SP O	PP PI LT VA MA HM
Charlin Hospice	972-423-4170	C DA	RN C SW V	RO RE GIP CC	• • •			• • •		SP	PP PI LT MA MC
Choice Hospice	972-620-9084	C DA	RN C SW V	RO RE GIP CC	• • •			• • •		O	PP PI LT VA MA HM
Christian Care Hospice	972-686-3753	C DA R T	RN C SW V	RO RE GIP CC	• • •	A Ma Mu P	•	•		SP	PP PI LT VA MA MC HM
Comfort Hospice	972-871-0100	C DA	RN C SW V	RO RE GIP CC	• • •			• • •			MA MC

*COUNTIES: C=Collin / DA=Dallas / DE=Denton / T=Tarrant / R=Rockwall

Indicates website link on seniorsbluebook.com

Continued on next page >

PAYMENT METHODS:

PP=Private Pay / PI=Private Insurance / LT=Long Term Insurance / VA=Veteran Administration / MA=Medicaid / MC=Medicare / HM=Managed Care Insurance / O=Other

**Services: RN= Registered Nurse / SW= Social Worker / C=Chaplain / V=Volunteers

***Therapies: A=Aroma / Ma=Massage / Mu=Music / P=Pet

***Levels of Care: RO=Routine / RE=Respite / GIP=General In-patient / CC=Continuous Care



HOSPICE PROVIDERS *continued*

	PHONE # FAX #	COUNTIES SERVED	SERVICES PROVIDED RN/SW = Social Worker / CH=Chaplain / V=Volunteer	LEVELS OF CARE RO=Routine / RE=Respite / G=General In-Patient Care / C=Continuous Care	PAIN PUMPS AVAILABLE	GRIEF SUPPORT GROUPS 24/7 ADMISSIONS	THERAPIES - HOSPICE A=Aroma / Ma=Massage / Mu=Music / P=Pet	HOME HEALTH AGENCY PCP OVERSIGHT	INDIGENT PATIENTS	MULTI-LINGUAL	PAYMENT METHODS
Community Hospice of Texas	214-920-8450	C DA DE R T	RN C SW V	RO RE GIP CC	• • •	A Ma Mu P	• • •	SP O	PP PI LT VA MA MC HM O		
Compass Hospice of Dallas	972-233-0525	C DA	RN C SW V	RO RE GIP CC	• • •	A Ma Mu P	• • •	SP O	PP PI LT VA MA MC HM O		
Compassionate Care Hospice NTX	972-547-3600	C DA	RN C SW V	RO RE GIP CC	• • •	A Ma Mu P	• • •	SP O	PP PI VA MA MC		
Compassus DFW	972-690-6632	C DA DE R T	RN C SW V	RO RE GIP CC	• • •	Mu P	• • •	SP	PP PI VA MA MC HM		
Cornerstone Hospice Care	972-200-7225	C DA R	RN C SW V	RO RE GIP CC	• • •		• • •	SP	PP PI MA MC		
Crescent Hospice	214-375-0101	C DA	RN C SW V	RO RE GIP CC	• • •	A Ma Mu P	• • •	SP O	PP MA MC		
Custom Care Home Health & Hospice	972-242-5959	C DA DE	RN C SW V	RO RE GIP CC	• • •		• • •				
Dignity Team Health	972-997-5941	C DA DE	RN C SW V	RO RE GIP CC	• • •	A Ma Mu P	• • •	SP O	PP PI LT MA MC O		
Elysian Hospice	972-224-1876	C DA	RN C SW V	RO RE GIP CC	• • •	A Ma Mu P	• • •	SP O	PP PI LT VA MA MC HM		
Esteem Hospice	972-239-8131	C DA DE R T	RN C SW V	RO RE GIP CC	• • •	A Ma Mu P	• • •	SP	PP PI LT VA MA MC HM O		
Faith Presbyterian Hospice	972-239-5300	C DA	RN C SW V	RO RE GIP CC	• • •	Ma Mu	• • •		PP PI MC HM		
Gift of Life Hospice	972-770-0597	C DA	RN C SW	RO RE GIP CC	• • •		• • •	SP O	PP PI VA MA MC HM		
Good Shepherd Hospice Dallas	972-870-9991	C DA	RN C SW V	RO RE GIP CC	• • •	A Ma Mu P	• • •	SP	PP PI MA MC		
Grace Compassion Home Health Agency 8330 LBJ Fwy, Ste 915, Dallas 75243	P 972-516-1069 F 888-607-7023	C DA DE R T	RN C SW V	RO RE CC	• • •	A Ma Mu P	• • •		PP PI LT MA MC HM O		
Grace Hospice	972-424-3454	C DA	RN C SW V	RO RE GIP CC	• • •	Mu P	• • •	SP	PP PI VA MA MC O		
Gracious Health And Hospice	469-688-7990	C DA	RN C SW V	RO RE GIP CC	• • •	A Ma Mu	• • •	SP O	PP PI LT VA MA HM O		
Holy Savior Hospice	972-402-9300	C DA	RN C SW V	RO RE GIP CC	• • •		• • •	SP	PP PI MA MC		
Hospice Care Partners	817-203-2900	C DA DE R T	RN C SW V	RO RE GIP CC	• • •	A Ma Mu P	• • •	SP	PP PI MA MC		
Hospice Select	214-221-9216	C DA	RN C SW V	RO RE GIP CC	• • •		• • •	SP	PP PI MA MC		
Icon Hospice	214-553-5675	C DA	RN C SW V	RO RE GIP CC	• • •		• • •	SP	PP PI MA MC HM		
Kindred Hospice	214-231-3914	C DA	RN C SW V	RO RE GIP CC	• • •	A Ma Mu P	• • •	SP	PP PI LT VA MA MC HM		
Legend Hospice	214-324-4565	C DA	RN C SW V	RO RE GIP CC	• • •	A Ma Mu P	• • •	SP	PP PI LT VA MA MC HM		
LifePointe Hospice 12810 Hillcrest Rd, Ste B127, Dallas 75230	P 214-420-4014 F 214-420-4016	C DA DE R	RN C SW V	RO RE CC	• • •	A Ma Mu P	• • •	SP	PP PI VA MC		
M & L Medical Services Hospice	972-228-8500	C DA	RN C SW V	RO CC	• • •	A Ma Mu P	• • •	SP O	PP PI LT VA MA MC HM		

*COUNTIES: C=Collin / DA=Dallas / DE=Denton / T=Tarrant / R=Rockwall

Indicates website link on seniorsbluebook.com

Continued on next page >

PAYMENT METHODS:

PP=Private Pay / PI=Private Insurance / LT=Long Term Insurance / VA=Veteran Administration / MA=Medicaid / MC=Medicare / HM=Managed Care Insurance / O=Other

**Services: RN= Registered Nurse / SW= Social Worker / C=Chaplain / V=Volunteers

***Therapies: A=Aroma / Ma=Massage / Mu=Music / P=Pet

***Levels of Care: RO=Routine / RE=Respite / GIP=General In-patient / CC=Continuous Care



HOSPICE PROVIDERS *continued*

	PHONE # FAX #	COUNTIES SERVED	SERVICES PROVIDED RN/SW = Social Worker / CH=Chaplain / V=Volunteer	LEVELS OF CARE RO=Routine / RE=Respite / G=General In-Patient Care / C=Continuous Care	GRIEF SUPPORT GROUPS PAIN PUMPS AVAILABLE 24/7 ADMISSIONS	THERAPIES - HOSPICE A=Aroma / MA=Massage / MU=Music / P=Pet	HOME HEALTH AGENCY PCP OVERSIGHT	INDIGENT PATIENTS	MULTI-LINGUAL	PAYMENT METHODS
Magnolia Hospice	214-275-6200	DA T	RN C SW V	RO RE GIP CC	• • •	A Ma Mu P	•		SP	PP PI MA MC
Mercy Hospice	972-459-9992	C DA DE T	RN C SW V	RO RE GIP CC	• •	P	•	•	SP O	PP PI VA MA MC
Mission Hospice	866-446-1067	C DA	RN C SW V	RO RE GIP CC	• •	A Ma Mu P	•	•		PP PI LT MA MC
New Century Hospice of Dallas	972-239-0907	C DA	RN C SW V	RO RE GIP CC	• •	Mu	•	•	SP	PP PI LT MA MC
New Dawn Health & Hospice	972-283-5590	C DA	RN C SW V	RO RE GIP CC	• • •	A Ma Mu P			SP	PP PI LT VA MA MC HM
New Hope Hospice Care	972-274-6922	C DA	RN C SW V	RO RE GIP CC	• • •	A Ma Mu P	•			PP LT VA MA MC
Pathway Hospice	214-377-9377	C DA	RN C SW V	RO RE GIP CC	• • •	A Ma Mu P	•	•	SP O	PP PI LT MA MC HM
Peaceful Touch Hospice & Palliative Care	972-578-1502	C DA R	RN C SW V	RO RE GIP CC	• •					MC
Rejoice Hospice	972-234-1648	C DA DE	RN C SW V	RO RE CC	• •		•			PI MA MC
Seasons Hospice & Palliative Care	817-887-0017	C DA	RN C SW V	RO RE GIP CC	• •					PI MA MC
Silverado Hospice of Texas	972-409-9884	C DA	RN C SW V	RO RE GIP CC	• • •	A	•	•	SP	PI VA MA MC HM
Texan Hospice Provider	972-243-3033	C DA	RN C SW V	RO RE GIP CC	• •	A Ma Mu P	•	•	SP O	PI VA
Vitas Healthcare & Inpatient Hospice Unit	214-424-5600	C DA	RN C SW V	RO RE GIP CC	• • •	A Ma Mu P	•	•	SP	PP PI VA MA MC HM O
VNA – Dallas 1600 Viceroy Dr Ste 400, Dallas 75235	P 214-689-0000 F 214-689-2670	C DA DE RT	RN C SW V	RO RE GIP CC	• • •	Ma Mu P	•	•	SP O	PP PI LT MA MC HM O
VNA – Denton 1204 W University Dr, Ste 150, Denton 76201	P 940-349-5900 F 940-383-4000	DE T	RN C SW V	RO RE GIP CC	• • •	A Ma Mu P	•	•	SP O	PP PI LT MA MC HM O
VNA – McKinney 5601 Virginia Pkwy, Ste 1, McKinney 75071	P 972-562-0140 F 972-562-6539	C DA DE RT	RN C SW V	RO RE GIP CC	• • •	Ma Mu P	•	•	SP O	PP PI LT MA MC HM O

*COUNTIES: C=Collin / DA=Dallas / DE=Denton / T=Tarrant / R=Rockwall

Indicates website link on seniorsbluebook.com

PAYMENT METHODS:

PP=Private Pay / PI=Private Insurance / LT=Long Term Insurance / VA=Veteran Administration / MA=Medicaid / MC=Medicare / HM=Managed Care Insurance / O=Other

**Services: RN= Registered Nurse / SW= Social Worker / C=Chaplain / V=Volunteers

***Therapies: A=Aroma / Ma=Massage / Mu=Music / P=Pet

***Levels of Care: RO=Routine / RE=Respite / GIP=General In-patient / CC=Continuous Care

ADDITIONAL HOSPICE CARE PROVIDERS

Ameriprime Hospice	800-899-9790	Goodwin Hospice	214-343-7900	Morning Calm Hospice	972-354-4839
Bluebonnet Hospice Care	940-323-2122	Greenleaf Hospice	214-636-2651	Omegalife Hospice Of Texas	469-518-5508
Charter Hospice	214-502-6535	Harbor Hospice	972-296-0820	One Point Health Services	866-573-1880
Comfort Care Hospice	888-330-8483	Holding Hands Hospice	214-221-0070	Peaceway Hospice	972-460-4140
Deltacare Hospice	972-255-2037	Holy Trinity Angels Palliative & Hospice Care	214-232-7627	Pegasus Hospice	214-636-2651
Dependable Hospice Care	972-247-8870	Hospice Compassus McKinney	972-548-1600	Renatus Hospice	972-290-0018
Doctors Hospice	972-374-7575	Hospice Plus	214-343-7900	Saint Joseph Hospice	972-252-2300
Encompass Hospice Of DFW	817-263-8808	Innovative Hospice	972-290-0041	Texan Plus Hospice Service	214-227-8619
Gardendale Hospice	214-357-9200	Interim Hospice of Granbury	214-360-9090	Texas Best Hospice Services	972-416-8500
Gentiva Hospice	972-232-1890	Kindred Hospice	940-566-0018		

ADULT DAY PROGRAMS**CC Young**

4829 W Lawther Dr, Dallas 75214
214-874-7474

**ADVOCACY FOR SENIORS
& PATIENTS****Adult Protective Services**

(www.dfps.state.tx.us)
800-252-5400

Dallas Area Agency on Aging

(www.ccgd.org)
1341 W Mockingbird Ln, Ste 1000W
Dallas 75247
214-871-5065

Piece by Piece Care Management

(www.piecebypiececaremanagement.com)
7160 Preston Rd, Ste 100, Plano 76024
214-850-0651

The Senior Source – Advocacy Group for Elders

(www.theseniorsource.org)
3910 Harry Hines Blvd, Dallas 75219
214-823-5700

BRAIN HEALTH THERAPEUTICS**Home Care Assistance of Dallas
at Addison Circle**

5005 Addison Cir, Addison 75001
214-363-3400

**Home Care Assistance of Dallas
at Preston Center**

6029 Berkshire Ln, Dallas 75225
214-363-3400

Home Care Assistance of Denton

2570 FM 407, Ste 125, Highland Village 75077
972-468-6010

**Home Care Assistance
of North Collin County**

906 W McDermott Dr, Ste 128, Allen 75013
972-548-0392

**Home Care Assistance
of South Collin County**

4709 W Parker Rd, Ste 470, Plano 75093
214-586-0120

**Home Care Assistance
of Richardson/Sachse/Wylie**

6850 N Shiloh Rd, Ste R, Garland 75044
469-573-4213

Home Care Assistance of Rockwall

892 Steger Towne Rd, Rockwall 75032
972-722-7833

CANCER SERVICES**Skin Cancer Consultants**

(www.skincancerconsultants.com)
8230 Walnut Hill Ln, Bldg 3, Ste 820, Dallas 75231
214-696-8828

CARE MANAGEMENT**Acappella In Home Care**

7920 Beltline Rd, Addison 75254
214-866-0085

Piece by Piece Care Management

(www.piecebypiececaremanagement.com)
7160 Preston Rd, Ste 100, Plano 76024
214-850-0651

CASKETS**Local Cremation & Funerals**

8499 Greenville Ave, Ste 107, Dallas 75231
214-343-4040

CEMETERIES**Local Cremation & Funerals**

8499 Greenville Ave, Ste 107, Dallas 75231
214-343-4040

COSMETIC SERVICES**Elevate Medical Spa**

(www.elevatemedicalspacom)
8230 Walnut Hill Ln, Bldg 3, Ste 820, Dallas 75231
214-696-9193

COUNTY HEALTH DEPARTMENTS**Dallas County Health & Human Services**

2377 N Stemmons Fwy, Dallas 75207
214-819-2155

CREMATION

Local Cremation & Funerals

8499 Greenville Ave, Ste 107, Dallas 75231
214-343-4040

DEMENTIA RESOURCES

Home Care Assistance of Dallas at Addison Circle

5005 Addison Cir, Addison 75001
214-363-3400

Home Care Assistance of Dallas at Preston Center

6029 Berkshire Ln, Dallas 75225
214-363-3400

Home Care Assistance of Denton

2570 FM 407, Ste 125, Highland Village 75077
972-468-6010

Home Care Assistance of North Collin County

906 W McDermott Dr, Ste 128, Allen 75013
972-548-0392

Home Care Assistance of South Collin County

4709 W Parker Rd, Ste 470, Plano 75093
214-586-0120

Home Care Assistance of Richardson/Sachse/Wylie

6850 N Shiloh Rd, Ste R, Garland 75044
469-573-4213

Home Care Assistance of Rockwall

892 Steger Towne Rd, Rockwall 75032
972-722-7833

teleCalm

(www.teleCalmProtects.com)
469-701-0411
Stop Problem Calls with teleCalm

DOWNSIZING & RELOCATING

Caring Transitions of Carrollton

(www.caringtransitions Carrollton.com)
106 N Denton Tap Rd, Ste 210-129, Coppell 75019
469-521-9253

FCW Senior Housing Services

101 C N Greenville Ave, Ste 304, Allen 75002
214-210-3295

GPS Senior Concierge Service

(www.gpsconciierge.com)
214-612-6880

ELDER ABUSE & CRIME PREVENTION

Elder Abuse and Neglect Hotline (District Attorney Crime Tip Line)

972-547-5477

Texas Dept of Adult Protective Svcs

(www.txabusehotline.org/Login/Default.aspx)
800-252-5400

Texas Abuse hotline

Texas Dept of State Health Svcs

800-458-9858

To report elder abuse in a nursing home or long term care situation

Texas Dept of State Health Services Licensing Complaint Line

888-973-0022

To report abuse in a hospital or psychiatric facility

ELDER LAW

Whatley Wilcox PLLC, Elder Law Attorneys

888-593-5337

EMERGENCY RESPONSE SYSTEMS

Life Alert

800-545-2527

ENERGY RESOURCES & WEATHERIZATION

Dallas County Dept of Health & Human Svcs – Comprehensive Energy Assistance Program

2377 Stemmons Fwy, Ste 201, Dallas 75207
214-819-1848

Energy assistance with electric & gas bills

Lite Up Texas
866-454-8387

Texas Dept of Housing & Community Affairs
800-525-0657

Weatherization Assistance Program
214-819-1909

ESTATE PLANNING

 **Whatley Wilcox PLLC, Elder Law Attorneys**
888-593-5337

ESTATE SALES

Caring Transitions of Carrollton

(www.caringtransitions Carrollton.com)
106 N Denton Tap Rd, Ste 210-129, Coppell 75019
469-521-9253

FINANCIAL ASSISTANCE

Benefits Check-Up
(www.benefitscheckup.org)
202-479-1200

Developed and maintained by the National Council on Aging (NCOA), Benefits Check-Up screens for benefits programs for seniors with limited income and resources.

Connect to Care Dallas
(www.ConnectToCareDallas.org)
888-743-1202

Benefits specialists provide information about benefits and programs available. Application assistance with SNAP, Medicaid, TANF, CHIP, Medicare Savings Program, & SSI/SSDI.

FINANCIAL SAFETY

Elder Financial Safety Center
3910 Harry Hines Blvd, Dallas 75219
214-525-6130

 **teleCalm**
(www.teleCalmProtects.com)
469-701-0411

Stops telephone scammers. A safe and easy to use phone service for seniors.

FOOD RESOURCES

Aging Information Office
1341 W Mockingbird Ln, Ste 1000W, Dallas 75247
214-871-5065

Connect to Care Dallas
(www.ConnectToCareDallas.org)
888-743-1202

Benefits specialists provide information about benefits and programs available. Application assistance with SNAP, Medicaid, TANF, CHIP, Medicare Savings Program, & SSI/SSDI.

People and Nutrition
214-367-3123

Supplemental Nutrition Assistance Program (SNAP)
(www.fns.usda.gov/snap/eligibility)
Apply on-line

USDA National Hunger Hotline
866-348-6479 / 877-842-6273

HOME MEAL DELIVERY

Jewish Family Services of Greater Dallas
5402 Arapaho Rd, Dallas 75248
972-437-9950
Deliver nutritious, kosher meals directly to seniors' homes

- Meals on Wheels**
- **National Office**
888-998-6325
- **Collin County**
972-562-6996
- **Dallas County**
214-689-2639
- **Denton County**
940-382-2224
- **Rockwall County**
972-771-9514

Meals on Wheels VNA
1600 Viceroy, 4th Fl, Dallas 75247
800-225-5862
Serving North Texas

Metrocrest Services
(www.metrocrestservices.org)
13801 Hutton Dr, Ste 150, Farmers Branch 75234
972-242-4464
Serving Addison, Carrollton, Coppell & Farmers Branch

FUNERAL, CREMATION, & MORTUARY SERVICES

Local Cremation & Funerals
8499 Greenville Ave, Ste 107, Dallas 75231
214-343-4040

GUARDIANSHIP

Whatley Wilcox PLLC, Elder Law Attorneys
888-593-5337

HEALTH & WELLNESS

Dallas County Health & Human Services
2377 N Stemmons Fwy, Dallas 75207
214-819-2155

Wellness Center for Older Adults
401 W 16th St, Ste 600, Plano 75075
972-953-7669

HEARING RESOURCES

Executive Hearing
8300 Douglas Ave, Dallas 75225
972-447-8330

HEARING – AUDIOLOGISTS / HEARING AIDS

Executive Hearing
8300 Douglas Ave, Dallas 75225
972-447-8330

HOME IMPROVEMENTS & SAFETY MODIFICATIONS

Monarch Senior Solutions
(www.monarchsenior.com)
7708 San Jacinto Pl, Ste 100, Plano 75024
469-300-2288

HOME MEDICAL EQUIPMENT LOAN CLOSETS

Metrocrest Services
1 Medical Pkwy Prof Plaza 1, Ste 115, Farmers Branch 75234
972-242-4464

Senior Source
214-823-5700

Sharing Life Community Outreach
972-285-5819

Wellness Center for Older Adults
401 W 16th St, Ste 600, Plano 75075
972-953-7669

HOME MEDICAL SERVICES

Reliance Mobile Diagnostics
4337 Linbergh Dr, Addison 75001
972-228-1582/972-224-1329

HOSPITALS

ADDISON

Methodist Hospital for Surgery
17101 Dallas Pkwy, Addison 75001
469-248-3900

ALLEN

PAM Rehab Hospital of Allen
1001 Raintree Cir, Allen 75013
972-908-2000

Texas Health Presbyterian Hospital Allen
1105 Central Expy N, Ste 100, Allen 75013
972-747-1000

CARROLLTON

Baylor Scott & White Medical Center – Carrollton
4343 N Josey Ln, Carrollton 75010
972-492-1010

DALLAS

Baylor Heart & Vascular
621 N Hall St, Dallas 75226
214-820-0600

Baylor Institute for Rehab
909 N Washington Ave, Dallas 75246
214-820-9300

Baylor Institute for Rehab Northwest Dallas
1340 Empire Central Dr, Dallas 75247
214-879-7300

Baylor Medical Center at Uptown
2727 E Lemmon Ave, Dallas 75204
214-443-3000

Baylor University Medical Center
3500 Gaston Ave, Dallas 75246
214-820-0111

Dallas Medical Center
7 Medical Pkwy, Dallas 75234
972-888-7000

Dallas VA Medical Center
4500 S Lancaster Rd, Dallas 75216
800-849-3597

Doctors Hospital at White Rock Lake
9440 Poppy Dr, Dallas 75218
214-324-6100

Encompass Health Rehab Hospital of Dallas
7930 Northaven Rd, Dallas 75230
214-706-8200

Green Oaks Hospital
7808 Clodus Fields Dr, Dallas 75251
972-991-9504

Kindred Hospital
– **Dallas Central**
8050 Meadow Rd, Dallas 75231
469-232-6500

– **Dallas**
9525 Greenville Ave, Dallas 75243
214-355-2600

– **White Rock**
9440 Poppy Dr, 5th Flr S, Dallas 75218
214-324-6562

LifeCare Hospital of Dallas
1950 Record Crossing Rd, Dallas 75235
214-640-9600

Medical City Dallas Hospital
7777 Forest Ln, Dallas 75230
972-566-7000

Methodist Charlton Medical Ctr
3500 Wheatland Rd, Dallas 75237
214-947-7777

Methodist Dallas Medical Center
1441 N Beckley Ave, Dallas 75265
214-947-8181

Methodist Rehab Hospital
3020 W Wheatland Rd, Dallas 75237
972-708-8600

North Central Surgical Center
9301 N Central Expy, Ste 100, Dallas 75231
855-711-2378

Parkland Memorial Hospital
5200 Harry Hines Blvd, Dallas 75235
214-590-8000

Pine Creek Medical Center
9032 Harry Hines Blvd, Dallas 75235
214-231-2273

Promise Hospital of Dallas
7955 Harry Hines Blvd, Dallas 75235
214-637-0000

Select Specialty Hospital – South Dallas
3500 W Wheatland Rd, 4th Fl, Dallas 75237
972-780-6500

Texas Health Presbyterian Hospital Dallas
8200 Walnut Hill Ln, Dallas 75231
214-345-6789

Texas Institute for Surgery
At Texas Health Presbyterian Dallas
7115 Greenville Ave, Dallas 75231
214-647-5300

Timberlawn Mental Health System
4600 Samuell Blvd, Dallas 75228
214-381-7181

UT Southwestern University
Hospital – Zale Lipshy
5151 Harry Hines Blvd, Dallas 75390
214-645-5555

Walnut Hill Medical Center
7502 Greenville Ave, Dallas 75231
972-863-6000

William P. Clements Jr. University Hospital
5323 Harry Hines Blvd, Dallas 75390
214-648-3111

Continued on next page

HOSPITALS *continued*

DENTON

Integrity Transitional Hospital
2813 S Mayhill Rd, Denton 76208
940-320-2300

Medical City Denton
3535 S I-35, Denton 76210
940-384-3535

Texas Health Presbyterian Hospital – Denton
3000 N I-35, Denton 76201
940-898-7000

The Heart Hospital Baylor Denton
2801 S Mayhill Rd, Denton 76208
940-220-0600

DESOTO

 **Dallas Behavioral Healthcare Hospital**
800 Kirnwood Dr, DeSoto 75115
972-982-0900

Hickory Trail Hospital
2000 N Old Hickory Trl, DeSoto 75115
972-298-7323

Vibra Specialty Hospital
2700 Walker Way, DeSoto 75115
972-298-1100

FLOWER MOUND

Texas Health Presbyterian Hospital – Flower Mound
4400 Long Prairie Rd, Flower Mound 75028
469-322-7000

FRISCO

Baylor Institute for Rehab Frisco
2990 Legacy Dr, Frisco 75034
469-888-5100

Baylor Scott & White Medical Center – Centennial
5601 Warren Pkwy, Frisco 75034
214-407-5000

Baylor Scott & White Medical Center – Frisco
12505 Lebanon Rd, Frisco 75035
972-963-3333

Medical City Frisco
5500 Frisco Square Blvd, Frisco 75034
214-618-0500

GRAND PRAIRIE

Texas General Hospital
2709 Hospital Blvd, Grand Prairie 75051
469-999-0000

IRVING

Baylor Scott & White Medical Center – Irving
1901 N MacArthur Blvd, Irving 75061
972-579-8100

Baylor Surgical Hospital at Las Colinas
400 W I-635, Irving 75063
972-868-4000

Las Colinas Medical Center
6800 N MacArthur Blvd, Irving 75039
972-969-2000

LANCASTER

Crescent Medical Center Lancaster
2600 W Pleasant Run Rd, Lancaster 75146
972-230-8888

LEWISVILLE

Medical City Lewisville
6800 N MacArthur Blvd, Lewisville 75057
972-420-1000

MCKINNEY

Baylor Scott & White Medical Center – McKinney
5252 W University Dr, McKinney 75071
469-764-1000

Medical City McKinney
4500 Medical Center Dr, McKinney 75069
972-547-8000

Medical City McKinney – Wysong Campus
130 S Central Expy, McKinney 75070
972-548-5300

Methodist McKinney Hospital
8000 W Eldorado Pkwy, McKinney 75070
972-569-2700

MESQUITE

Dallas Regional Medical Center
1011 N Galloway Ave, Mesquite 75149
214-320-7000

Mesquite Rehab Hospital
1023 N Beltline Rd, Mesquite 75149
972-216-2400

Mesquite Specialty Hospital
1024 N Galloway Ave, Mesquite 75149
972-216-2300

MURPHY

Baylor Emergency Medical Center at Murphy
511 FM 544, Ste 100, Murphy 75094
214-294-6150

PLANO

Baylor Scott & White Medical Center – Plano
4700 Alliance Blvd, Plano 75093
469-814-2000

Encompass Health Plano Rehab Hospital
2800 W 15th St, Plano 75075
972-612-9000

Heart Hospital Baylor Plano
1100 Allied Dr, Plano 75093
469-814-3278

LifeCare Hospital – Plano
6800 Preston Rd, Plano 75024
214-473-8822

Medical City Plano
3901 W 15th St, Plano 75075
972-596-6800

Plano Surgical Hospital
2301 Marsh Ln, Plano 75093
972-820-2600

Star Medical Center
4100 Mapleshade Ln, Plano 75075
972-265-1050

**Texas Health Center –
Diagnostics & Surgery Plano**
6020 W Parker Rd, Plano 75093
972-403-2700

Texas Health Presbyterian Hospital Plano
6200 W Parker Rd, Plano 75093
972-981-8000

**Texas Health Resources
Behavioral Health**
6110 W Parker Rd, Plano 75093
972-981-8300

RICHARDSON

**Encompass Health Rehab
Hospital of Richardson**
3351 Waterview Pkwy, Richardson 75080
972-398-5700

Methodist Richardson Medical Ctr
2831 E President George Bush Hwy, Richardson 75082
469-204-1000

ROCKWALL

Presbyterian Hospital of Rockwall
3150 Horizon Rd, Rockwall 75032
469-698-1000

ROWLETT

Lake Pointe Medical Center
6800 Scenic Dr, Rowlett 75088
972-412-2273

SUNNYVALE

Texas Regional Medical Center Sunnyvale
231 S Collins Rd, Sunnyvale 75182
972-892-3000

**HOSPITALS – LONG TERM
ACUTE CARE**

ALLEN

PAM Rehab Hospital of Allen
1001 Raintree Cir, Allen 75013
972-908-2000

CARROLLTON

Select Specialty Hospital – Dallas
2329 W Parker Rd, Carrollton 75010
469-892-1233

Continued on next page

**HOSPITALS – LONG TERM
ACUTE CARE** *continued*

DALLAS

Kindred Hospital Dallas Central

8050 Meadow Rd, Dallas 75231
469-232-6500

Kindred Hospital – Dallas

9525 Greenville Ave, Dallas 75243
214-355-2600

Kindred Hospital – White Rock

9440 Poppy Dr, 5th Flr S, Dallas 75218
214-324-6562

LifeCare Hospital of Dallas

1950 Record Crossing Rd, Dallas 75235
214-640-9600

Promise Hospital of Dallas

7955 Harry Hines Blvd, Dallas 75235
214-637-0000

Select Specialty Hospital

3500 Gaston Ave, 4th Flr, Dallas 75246
469-801-4500

DENTON

Integrity Transitional Hospital

2813 S Mayhill Rd, Denton 76208
940-320-2300

DESOTO

Select Specialty Hospital – South Dallas

800 Kirnwood Dr, DeSoto 75115
972-780-6505

Vibra Specialty Hospital

2700 Walker Wy, DeSoto 75115
972-298-1100

MESQUITE

Mesquite Specialty Hospital

1024 N Galloway Ave, Mesquite 75149
972-216-2300

PLANO

LifeCare Hospital – Plano

6800 Preston Rd, Plano 75024
214-473-8822

**HOUSING PLACEMENT &
RESOURCE SPECIALIST**

FCW Senior Housing Service

101 C N Greenville Ave, Ste 304, Allen 75002
214-210-3295

Hart Referrals

972-869-1185

 **Monarch Senior Solutions**

(www.monarchsenior.com)
7708 San Jacinto Pl, Ste 100, Plano 75024
469-300-2288

LEGAL SERVICES

 **Whatley Wilcox PLLC,
Elder Law Attorneys**

888-593-5337

MEDICAL SPA

Elevate Medical Spa

(www.elevatemedicalspacom)
8230 Walnut Hill Ln, Bldg 3, Ste 820, Dallas 75231
214-696-9193

MEDICAL STAFFING

 **BrightStar Care Plano**

630 N Central Expwy, Ste 640, Plano 75074
214-295-4667

 **BrightStar Care Frisco & Carrollton**

1930 E Rosemeade Pkwy, Ste 220,
Carrollton 75007
214-396-1505

MEMORIALS

 **Local Cremation & Funerals**

8499 Greenville Ave, Ste 107, Dallas 75231
214-343-4040

MENTAL HEALTH FACILITIES

CARROLLTON

Carrollton Springs Behavioral Health Hospital

2225 Parker Rd, Carrollton 75010
972-242-4114

DALLAS

Green Oaks Hospital

7808 Clodus Fields Dr, Dallas 75251
972-991-9504

Parkland Memorial Hospital

5201 Harry Hines Blvd, Dallas 75235
214-590-8000

Texas Health Presbyterian Hospital Dallas

8200 Walnut Hill Ln, Dallas 75231
214-345-6789

Timberlawn Mental Health System

4600 Samuell Blvd, Dallas 75228
214-381-7181

UT Southwestern University Hospital

5151 Harry Hines Blvd, Dallas 75390
214-645-8300

DENTON

Mayhill Hospital

2809 S Mayhill Rd, Denton 76208
940-239-3000

University Behavioral Health Denton

2026 W University Dr, Denton 76208
940-320-8100

DESOTO

 **Dallas Behavioral Healthcare Hospital**

800 Kirnwood Dr, DeSoto 75115
972-982-0900

FRISCO

Haven Behavioral Hospital

5680 Frisco Square, Frisco 75034
469-535-8000

GARLAND

Garland Behavioral Hospital

2300 Marie Curie Blvd, 5th Fl, Garland 75042
972-487-5309

Sundance Hospital Dallas

2696 W Walnut St, Garland 75042
469-440-5566

MCKINNEY

Medical City McKinney – Wysong Campus

130 S Central Expy, McKinney 75070
972-548-5300

PLANO

WellBridge Healthcare

4301 Mapleshade, Plano 75093
972-596-5445

MENTAL HEALTH SERVICES

NAMI Helpline

800-950-6264

National Suicide Prevention Lifeline

800-273-8255

MOVING SERVICES

Caring Transitions of Carrollton

(www.caringtransitions Carrollton.com)
106 N Denton Tap Rd, Ste 210-129, Coppell 75019
469-521-9253

PALLIATIVE CARE SERVICES

 **Acappella In Home Care**

7920 Beltline Rd, Addison 75254
214-866-0085

PHYSICIANS

CANCER CARE

Skin Cancer Consultants

(www.skincancerconsultants.com)
8230 Walnut Hill Ln, Bldg 3, Ste 820, Dallas 75231
214-696-8828

COSMETIC SURGERY

Elevate Medical Spa

(www.elevatemedicalspacom)
8230 Walnut Hill Ln, Bldg 3, Ste 820, Dallas 75231
214-696-9193

ULTRASOUND

Reliance Mobile Diagnostics

4337 Linbergh Dr, Addison 75001
972-224-1329

X-RAY SERVICES

Reliance Mobile Diagnostics

4337 Linbergh Dr, Addison 75001
972-224-1329

PRESCRIPTION ASSISTANCE & DISCOUNTS

Benefits Check-Up

(www.benefitscheckup.org)

202-479-1200

Developed and maintained by the National Council on Aging (NCOA), Benefits Check-Up screens for benefits programs for seniors with limited income and resources.

Eisai Primary Care Assistance Program (Aricept)

(www.aricept.com)

800-769-3880

Exelon (Novartis) Patient Assistance

(www.exelon.com)

800-277-2254

Forest Pharmaceuticals Assistance Program

(www.forestpharm.com)

800-851-0758

Lily Patient Assistance Program

877-795-4559

Medical Prescription Discount Card

800-377-1614

Medicare Prescription Drug Card

800-633-4227

Merck Patient Assistance Program

800-727-5400

National Council on Aging

202-479-1200

Needy Meds

800-503-6897

Novartis Pharmaceutical Medicare Prescription Drug Plan Assist Line

800-620-3292

PAAD Lifeline & Sr Gold Hotline

800-792-9745

Clearing house for assistance in getting free or discounted drugs, medical service and education.

Pfizer RX Pathways

866-706-2400

RX Benefits

800-334-8134

Rx PhRMA

800-762-4636

Together Rx Care

(www.togetherrxaccess.com)

800-444-4106

USA Bureau of Prescription Help

888-812-5152

VA Prescription Drug Program for Veterans

816-922-2456

PROBATE

 **Whatley Wilcox PLLC,
Elder Law Attorneys**
888-593-5337

REAL ESTATES SERVICES

FCW Senior Housing Services

101 C N Greenville Ave, Ste 304, Allen 75002

214-210-3295

REHABILITATION HOSPITALS

Rehabilitation Hospitals, sometimes referred to as Inpatient Rehabilitation Hospitals, Provide intensive Rehab to Patients who are generally medically stable but need help to recover from injury or other medical conditions. They can be found within a hospital or in a free- standing building. Rehabilitation Hospitals need to meet a minimum number of physician visits increased daily rehab hours (3hours/day, 5 days/week of PT, OT, and/or Speech, and interdisciplinary services including increased RN oversight and nursing hours per day.

ALLEN

PAM Rehab Hospital of Allen

1001 Raintree Cir, Allen 75013

972-908-2000

ANNA

Pate Rehabilitation

3325 Pate Way, Anna 75409

972-838-2602

DALLAS

Baylor Institute for Rehab

909 N Washington Ave, Dallas 75246

214-820-9300

Encompass Health Rehab Hospital of Dallas

7930 Northaven Rd, Dallas 75230

214-706-8200

Methodist Rehab Hospital

3020 W Wheatland Rd, Dallas 75237

972-708-8600

Parkland Memorial Hospital
5200 Harry Hines Blvd, Dallas 75235
214-590-8000

Pate Rehabilitation
2655 Villa Creek Dr, Ste 140, Dallas 75234
972-241-9334

Texas Health Presbyterian Hospital Dallas
8200 Walnut Hill Ln, Dallas 75231
214-345-6789

DENTON

Select Rehab Hospital of Denton
2620 Scripture St, Denton 76201
940-297-6500

FLOWER MOUND

iCare Rehabilitation Hospital
3100 Peters Colony Rd, Flower Mound 75022
214-513-0310

FRISCO

Baylor Institute for Rehab Frisco
2990 Legacy Dr, Frisco 75034
469-888-5100

IRVING

Baylor Scott & White Medical Center – Irving
1901 N MacArthur Blvd, Irving 75061
972-579-8100

LEWISVILLE

Medical City Lewisville
500 W Main St, Lewisville 75057
972-420-1000

MESQUITE

Mesquite Rehab Hospital
1023 N Beltline Rd, Mesquite 75149
972-216-2400

PLANO

Accel Rehab Hospital of Plano
2301 Marsh Ln, Ste 200, Plano 75093
972-899-5510

Encompass Health Plano Rehab Hospital
2800 W 15th St, Plano 75075
972-612-9000

Medical City Plano
3901 W 15th St, Plano 75075
972-596-6800

RICHARDSON

Encompass Health Rehab Hospital of Richardson
3351 Waterview Pkwy, Richardson 75080
972-398-5700

RESPITE CARE

Respite is a period of rest or relief for those who give constant care to an ill person. Many skilled nursing facilities and assisted living communities offer this service. Please refer to our housing grids to locate one in your area. For in-home respite care, refer to our non-medical home care section.

SOCIAL SECURITY

Social Security Administration Medicare Claims
800-633-4227

Social Security Information
800-772-1213

LOCAL

Collin County McKinney
3250 Craig Dr, McKinney 75070
866-931-2731

Dallas County
10824 N Central Expy, Dallas 75231
800-772-1213

Dallas County
3231 M L King Jr Blvd, Dallas 75210
800-772-1213

Dallas County Balch Springs
2300 Dunson Dr, Balch Springs 75180
800-772-1213

Dallas County Cliff Creek
2475 Cliff Creek Crossing, Dallas 75237
800-772-1213

Dallas County Grand Prairie
2010 N State Hwy 360, Grand Prairie 75050
972-343-2307

Denton County
2201 Colorado Blvd, Denton 76205
888-717-1530

SUBSIDIZED HOUSING RESOURCES

Dallas Housing Authority
3939 N Hampton Rd, Dallas 75212
214-951-8300

Denton Housing Authority
1225 Wilson St, Denton 76205
940-383-1504

Farmersville Housing Authority
972-782-7608

Frisco Housing Authority
9400 3rd St, Ste 405, Frisco 75033
972-377-3031

HUD
800-225-5342

McKinney Housing Authority
603 N Tennessee St, McKinney 75069
972-542-1003

Plano Housing Authority
1740 G Ave, Plano 75074
972-423-4928

TELEPHONE SERVICES, REASSURANCE & VISITING

 **teleCalm**
(www.teleCalmProtects.com)
469-701-0411
Stops Problem Calls. teleCalm replaces their existing telephone service.

TRANSPORTATION

 **Dallas Area Rapid Transit (DART)**
214-979-1111

Dallas County Handicapped Parking Sticker
500 Elm St Records Bldg, Dallas 75202
214-653-7811

DART Flex Service
(www.dartorg/riding/flexservice.asp)
214-452-1825
Fixed routes with curb-to-curb service in the following zones: Buckner, Rowlett, E Plano, S Plano, Downtown Irving/Heritage Crossing and the Telecom Corridor.

DART On Call
(www.dart.org/riding/dartoncall.asp)
214-452-1827
Curb-to-curb shuttle service to destinations within neighborhood and to DART stops/stations in the following On-Call zones: E Rowlett, Farmers Branch, Glenn Heights, Lake Highlands, Lakewood, NC Plano, N Dallas, Park Cities and Richardson.

DART Paratransit

214-515-7272
Curb-to-curb shared-ride service for ADA certified only. Member cities: Addison, Carrollton, Cockrell Hill, Dallas, Farmers Branch, Garland, Glenn Heights, Highland Park, Irving, Plano, Richardson, Rowlett and University Park

URNS

 **Local Cremation & Funerals**
8499 Greenville Ave, Ste 107, Dallas 75231
214-343-4040

X-RAY & ULTRASOUND SERVICES

Reliance Mobile Diagnostics
4337 Linbergh Dr, Addison 75001
972-224-1329/972-841-1113

AFFORDABLE HOUSING

BALCH SPRINGS

Teamster Manor
11900 Quail Dr, Balch Springs 75180
972-286-5358

DALLAS

Aya Senior Village
2607 Jeffries St Ste 100, Dallas 75215
214-421-3665

Cathedral Gardens
1500 N Garrett Ave Ste 115, Dallas 75206
214-821-5910

Cliff View Village I, II & III
2424 Simpson Stuart Rd, Dallas 75241
972-224-8881

Dickinson Place
911 St Joseph St, Dallas 75246
214-821-5390

Elderly Communal Housing at Dallas
2620 Ruidosa Ave, Dallas 75228
214-327-0756

Forest Dale
11851 High Dale Dr, Dallas 75234
972-241-4456

Forest Green Manor
9730 Shepherd Rd, Dallas 75243
214-951-8302

AFFORDABLE HOUSING *continued*

Fowler Christian Apartments

105 Juliette Fowler St, Dallas 75214
214-821-4061

Friendship Tower

3033 S Cockrell Hill Rd, Dallas 75236
214-330-7764

Lakeland Manor

3105 Peavy Rd, Dallas 75228
214-324-3895

Mabel Meshack White Manor

3260 Bickers St, Dallas 75212
214-631-1130

Notre Dame Court

801 S Madison Ave, Dallas 75208
214-942-8000

Notre Dame Place

810 S Madison Ave, Dallas 75208
214-942-8000

Pythian Manor Apts

2719 E Illinois Ave, Dallas 75216
214-374-3334

DENTON

Fairoaks of Denton

1950 Lattimore St, Denton 76209
940-891-1719

GARLAND

Eastpointe Station

2750 Broadway Blvd, Garland 75041
972-278-9500

Garland Estates Senior Housing

2100 W Buckingham Rd, Garland 75040
972-276-8882

GRAND PRAIRIE

Lennox House

110 NW 2nd St, Grand Prairie 75050
972-263-8420

MCKINNEY

Towne Creek

506 S Graves St, McKinney 75069
972-548-7170

MESQUITE

Crescent Manor

1409 Range Dr, Mesquite 75149
972-289-7354

Mesquite Gardens

1413 Range Dr, Mesquite 75149
972-289-8454

PLANO

Pioneer Place

1928 K Ave, Plano 75074
972-424-9800

Plano Community Homes

1612 Avenue L, Plano 75074
972-423-6058

Plano Community Homes III, IV, V

3905-3925 American Dr, Plano 75075
972-867-1905

RICHARDSON

Brandywine Apartments

500 Rockingham Ln, Richardson 75080
972-669-8168

Sun Ray Community

2129 E Arapaho Rd, Richardson 75081
972-235-8838

WHY JOIN CMSA?

The Case Management Society of America (CMSA) is the leading, oldest and largest membership association providing professional collaboration and education across the healthcare continuum. If there is a patient, there is most likely a CMSA member providing their Case Management. We Are Case Management!

As a member, you gain exclusive access to benefits such as timely case management knowledge through publications, events, and access to 160+ complimentary continuing education courses 24/7. In addition, you'll join a vast community of Case Managers practicing across the care continuum and at every level of practice.

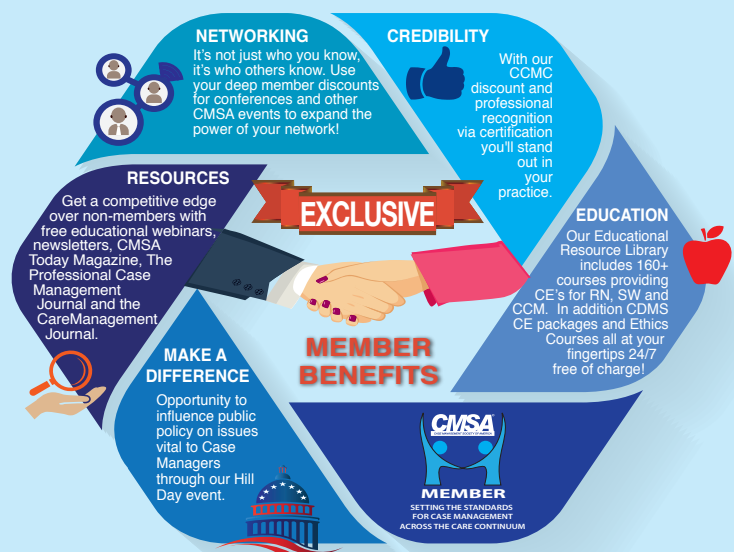

www.cmsa.org/membership

JOIN US



INSTRUCTIONS FOR ISSUING AN OOH-DNR ORDER

PURPOSE: The Out-of-Hospital Do-Not-Resuscitate (OOH-DNR) Order on reverse side complies with Health and Safety Code (HSC), Chapter 166 for use by qualified persons or their authorized representatives to direct health care professionals to forgo resuscitation attempts and to permit the person to have a natural death with peace and dignity. This Order does NOT affect the provision of other emergency care, including comfort care.

APPLICABILITY: This OOH-DNR Order applies to health care professionals in out-of-hospital settings, including physicians' offices, hospital clinics and emergency departments.

IMPLEMENTATION: A competent adult person, at least 18 years of age, or the person's authorized representative or qualified relative may execute or issue an OOH-DNR Order. The person's attending physician will document existence of the Order in the person's permanent medical record. The OOH-DNR Order may be executed as follows:

Section A - If an adult person is competent and at least 18 years of age, he/she will sign and date the Order in Section A.

Section B - If an adult person is incompetent or otherwise mentally or physically incapable of communication and has either a legal guardian, agent in a medical power of attorney, or proxy in a directive to physicians, the guardian, agent, or proxy may execute the OOH-DNR Order by signing and dating it in Section B.

Section C - If the adult person is incompetent or otherwise mentally or physically incapable of communication and does not have a guardian, agent, or proxy, then a qualified relative may execute the OOH-DNR Order by signing and dating it in Section C.

Section D - If the person is incompetent and his/her attending physician has seen evidence of the person's previously issued proper directive to physicians or observed the person competently issue an OOH-DNR Order in a nonwritten manner, the physician may execute the Order on behalf of the person by signing and dating it in Section D.

Section E - If the person is a **minor** (less than 18 years of age), **who has been diagnosed by a physician as suffering from a terminal or irreversible condition**, then the minor's parents, legal guardian, or managing conservator may execute the OOH-DNR Order by signing and dating it in Section E.

Section F - If an adult person is incompetent or otherwise mentally or physically incapable of communication and does not have a guardian, agent, proxy, or available qualified relative to act on his/her behalf, then the attending physician may execute the OOH-DNR Order by signing and dating it in Section F with concurrence of a second physician (signing it in Section F) who is not involved in the treatment of the person or who is not a representative of the ethics or medical committee of the health care facility in which the person is a patient.

In addition, the OOH-DNR Order must be signed and dated by two competent adult witnesses, who have witnessed either the competent adult person making his/her signature in section A, or authorized declarant making his/her signature in either sections B, C, or E, and if applicable, have witnessed a competent adult person making an OOH-DNR Order by nonwritten communication to the attending physician, who must sign in Section D and also the physician's statement section. Optionally, a competent adult person or authorized declarant may sign the OOH-DNR Order in the presence of a notary public. However, a notary cannot acknowledge witnessing the issuance of an OOH-DNR in a nonwritten manner, which must be observed and only can be acknowledged by two qualified witnesses. Witness or notary signatures are not required when two physicians execute the OOH-DNR Order in section F. The original or a copy of a fully and properly completed OOH-DNR Order or the presence of an OOH-DNR device on a person is sufficient evidence of the existence of the original OOH-DNR Order and either one shall be honored by responding health care professionals.

REVOCACTION: An OOH-DNR Order may be revoked at ANY time by the person, person's authorized representative, or physician who executed the order. Revocation can be by verbal communication to responding health care professionals, destruction of the OOH-DNR Order, or removal of all OOH-DNR identification devices from the person.

AUTOMATIC REVOCACTION: An OOH-DNR Order is automatically revoked for a person known to be pregnant or in the case of unnatural or suspicious circumstances.

DEFINITIONS

Attending Physician: A physician, selected by or assigned to a person, with primary responsibility for the person's treatment and care and is licensed by the Texas Medical Board, or is properly credentialed and holds a commission in the uniformed services of the United States and is serving on active duty in this state. [HSC §166.002(12)].

Health Care Professional: Means physicians, nurses, physician assistants and emergency medical services personnel, and, unless the context requires otherwise, includes hospital emergency department personnel. [HSC §166.081(5)]

Qualified Relative: A person meeting requirements of HSC §166.088. It states that an adult relative may execute an OOH-DNR Order on behalf of an adult person who has not executed or issued an OOH-DNR Order and is incompetent or otherwise mentally or physically incapable of communication and is without a legal guardian, agent in a medical power of attorney, or proxy in a directive to physicians, and the relative is available from one of the categories in the following priority: 1) person's spouse; 2) person's reasonably available adult children; 3) the person's parents; or, 4) the person's nearest living relative. Such qualified relative may execute an OOH-DNR Order on such described person's behalf.

Qualified Witnesses: Both witnesses must be competent adults, who have witnessed the competent adult person making his/her signature in section A, or person's authorized representatives making his/her signature in either Sections B, C, or E on the OOH-DNR Order, or if applicable, have witnessed the competent adult person making an OOH-DNR by nonwritten communication to the attending physician, who signs in Section D. Optionally, a competent adult person, guardian, agent, proxy, or qualified relative may sign the OOH-DNR Order in the presence of a notary instead of two qualified witnesses. Witness or notary signatures are not required when two physicians execute the order by signing Section F. One of the witnesses must meet the qualifications in HSC §166.003(2), which requires that at least one of the witnesses not: (1) be designated by the person to make a treatment decision; (2) be related to the person by blood or marriage; (3) be entitled to any part of the person's estate after the person's death either under a will or by law; (4) have a claim at the time of the issuance of the OOH-DNR against any part of the person's estate after the person's death; or, (5) be the attending physician; (6) be an employee of the attending physician or (7) an employee of a health care facility in which the person is a patient if the employee is providing direct patient care to the patient or is an officer, director, partner, or business office employee of the health care facility or any parent organization of the health care facility.

Report problems with this form to the Texas Department of State Health Services (DSHS) or order OOH-DNR Order/forms or identification devices at (512) 834-6700.

Declarant's, Witness', Notary's, or Physician's electronic or digital signature must meet criteria outlined in HSC §166.011

Publications No. EF01-11421 - Revised July 1, 2009 by the Texas Department of State Health Services

OUT-OF-HOSPITAL DO-NOT-RESUSCITATE (OOH-DNR) ORDER

TEXAS DEPARTMENT OF STATE HEALTH SERVICES

Print Form



This document becomes effective immediately on the date of execution for health care professionals acting in out-of-hospital settings. It remains in effect until the person is pronounced dead by authorized medical or legal authority or the document is revoked. Comfort care will be given as needed.

Person's full legal name _____ Date of birth _____ Male Female

A. Declaration of the adult person: I am competent and at least 18 years of age. I direct that none of the following resuscitation measures be initiated or continued for me: cardiopulmonary resuscitation (CPR), transcutaneous cardiac pacing, defibrillation, advanced airway management, artificial ventilation.

Person's signature _____ Date _____ Printed name _____

B. Declaration by legal guardian, agent or proxy on behalf of the adult person who is incompetent or otherwise incapable of communication:

I am the: legal guardian; agent in a Medical Power of Attorney; OR proxy in a directive to physicians of the above-noted person who is incompetent or otherwise mentally or physically incapable of communication.

Based upon the known desires of the person, or a determination of the best interest of the person, I direct that none of the following resuscitation measures be initiated or continued for the person: cardiopulmonary resuscitation (CPR), transcutaneous cardiac pacing, defibrillation, advanced airway management, artificial ventilation.

Signature _____ Date _____ Printed name _____

C. Declaration by a qualified relative of the adult person who is incompetent or otherwise incapable of communication: I am the above-noted person's:

spouse, adult child, parent, OR nearest living relative, and I am qualified to make this treatment decision under Health and Safety Code §166.088.

To my knowledge the adult person is incompetent or otherwise mentally or physically incapable of communication and is without a legal guardian, agent or proxy. Based upon the known desires of the person or a determination of the best interests of the person, I direct that none of the following resuscitation measures be initiated or continued for the person: cardiopulmonary resuscitation (CPR), transcutaneous cardiac pacing, defibrillation, advanced airway management, artificial ventilation.

Signature _____ Date _____ Printed name _____

D. Declaration by physician based on directive to physicians by a person now incompetent or nonwritten communication to the physician by a competent person: I am the above-noted person's attending physician and have:

seen evidence of his/her previously issued directive to physicians by the adult, now incompetent; OR observed his/her issuance before two witnesses of an OOH-DNR in a nonwritten manner.

I direct that none of the following resuscitation measures be initiated or continued for the person: cardiopulmonary resuscitation (CPR), transcutaneous cardiac pacing, defibrillation, advanced airway management, artificial ventilation.

Attending physician's signature _____ Date _____ Printed name _____ Lic# _____

E. Declaration on behalf of the minor person: I am the minor's: parent; legal guardian; OR managing conservator.

A physician has diagnosed the minor as suffering from a terminal or irreversible condition. I direct that none of the following resuscitation measures be initiated or continued for the person: cardiopulmonary resuscitation (CPR), transcutaneous cardiac pacing, defibrillation, advanced airway management, artificial ventilation.

Signature _____ Date _____
Printed name _____

TWO WITNESSES: (See qualifications on backside.) We have witnessed the above-noted competent adult person or authorized declarant making his/her signature above and, if applicable, the above-noted adult person making an OOH-DNR by nonwritten communication to the attending physician.

Witness 1 signature _____ Date _____ Printed name _____

Witness 2 signature _____ Date _____ Printed name _____

Notary in the State of Texas and County of _____. The above noted person personally appeared before me and signed the above noted declaration on this date: _____.

Signature & seal: _____ Notary's printed name: _____ Notary Seal

[Note: Notary cannot acknowledge the witnessing of the person making an OOH-DNR order in a nonwritten manner]

PHYSICIAN'S STATEMENT: I am the attending physician of the above-noted person and have noted the existence of this order in the person's medical records. I direct health care professionals acting in out-of-hospital settings, including a hospital emergency department, not to initiate or continue for the person: cardiopulmonary resuscitation (CPR), transcutaneous cardiac pacing, defibrillation, advanced airway management, artificial ventilation.

Physician's signature _____ Date _____
Printed name _____ License # _____

F. Directive by two physicians on behalf of the adult, who is incompetent or unable to communicate and without guardian, agent, proxy or relative: The person's specific wishes are unknown, but resuscitation measures are, in reasonable medical judgment, considered ineffective or are otherwise not in the best interests of the person. I direct health care professionals acting in out-of-hospital settings, including a hospital emergency department, not to initiate or continue for the person: cardiopulmonary resuscitation (CPR), transcutaneous cardiac pacing, defibrillation, advanced airway management, artificial ventilation.

Attending physician's signature _____ Date _____ Printed name _____ Lic# _____
Signature of second physician _____ Date _____ Printed name _____ Lic# _____

Physician's electronic or digital signature must meet criteria listed in Health and Safety Code §166.082(c).

All persons who have signed above must sign below, acknowledging that this document has been properly completed.

Person's signature _____ Guardian/Agent/Proxy/Relative signature _____
Attending physician's signature _____ Second physician's signature _____
Witness 1 signature _____ Witness 2 signature _____ Notary's signature _____

This document or a copy thereof must accompany the person during his/her medical transport.

How do You Discharge Your Geriatric Patients?

Home Care
ASSISTANCE

Changing the Way the World Ages

With years of experience in geriatric psychology, care management and in-home care services, we are uniquely qualified to serve the needs of your clients.



Home Care Assistance has earned a reputation as the leading provider of care for older adults. When trusted medical professionals evaluate care options for families, they refer their patients to Home Care Assistance.

Top Notch Care Managers

Our care managers are available for discharge planning & home safety assessments at no charge to your patient.

Careful Caregiver Screening

We match our caregiver employees with our clients based on our proprietary personality test. We screen for proactive and skilled caregivers who communicate clearly and are passionate about our Balanced Care Method™.

Client and Caregivers: The Perfect Match

Our Care Team expertly matches clients and caregivers to ensure compatibility and satisfaction for both parties.

Balanced Care and Cognitive Therapeutics

We offer proprietary programs unique in the industry, which include our Balanced Care Method™ and our Cognitive Therapeutics Method™ to promote overall health and well-being.

Call one of our Care Managers today!

Dallas County: 214-363-3400

N. Collin County: 972-548-0392

S. Collin County: 214-586-0120

Denton County:

Richardson/Sachse/Wylie: 469-573-4213

Rockwall County:

972-468-6010

972-722-7833

Stop by one of our **THREE** communities Today!



Live Vibrantly

at The Village Communities!



**THE VILLAGE AT
MAPLESHADE**
ASSISTED LIVING

www.VillageatMapleshade.com

3670 Mapleshade Lane

Plano, Texas 75075

(972) 905-9217

TX Lic #106552



THE VILLAGE
ASSISTED LIVING & MEMORY CARE

www.TheVillageAssistedLiving.com

1919 Brinker Road

Denton, Texas 76208

(940) 380-9494

TX Lic Pending



**THE VILLAGE AT
STONEBRIDGE**
ASSISTED LIVING & MEMORY CARE

www.VillageatStonebridge.com

3300 S. Stonebridge Drive

McKinney, Texas 75070

(972) 616-4254

TX Lic 105814