

PARMA MUNICIPAL COURT

5555 Powers Boulevard

Parma, Ohio 44129

440-887-7400

www.parmamunicipalcourt.org

Kenneth R. Spanagel

*Presiding Judge
Administrative Judge*

Martin E. Vittardi

Clerk of Court

Edward J. Fink

Magistrate

Timothy P. Gilligan

Judge

Ann C. Oakar

Magistrate

Deanna O'Donnell

Judge

David A. Lambros

Magistrate



Annual Report

2011

Proudly serving the communities of Broadview Heights, Brooklyn, Brooklyn Heights,
Linndale, North Royalton, Parma, Parma Heights, and Seven Hills
as well as the Cleveland Metropolitan Park District and the Ohio State Patrol



Parma Municipal Court 5555 Powers Boulevard Parma Ohio

To the Cuyahoga County Commissioners, Mayors,
City Council Members and Police Chiefs of the Cities of Broadview Heights,
Brooklyn, Brooklyn Heights, Linndale, North Royalton, Parma, Parma Heights,
Seven Hills, Cleveland Metro Parks and Post Commanders of the Ohio State Patrol:

Ladies and Gentlemen:

In accordance with the provisions of Section 1901.14 of the Ohio Revised Code, The Court presents to you the 2011 Annual Report. Highlighted is not only the statistical and financial information required by law, but also judicial and administrative changes that have occurred through the leadership and the vision of the Judges, Clerk and staff of the Parma Municipal Court.

The Judges and Clerk of Court continue, as a team, to communicate, plan and develop judicial and administrative goals to enhance the Court's mission. The Court is committed to ongoing evaluation in order to continue to more effectively respond to the needs of the community.

The Parma Municipal Court Judges, Clerk of Court and staff strive to meet the needs and expectations of the citizens of its court jurisdiction. The Court's mission is to fairly, efficiently and respectfully resolve criminal, traffic and civil cases in an impartial manner without prejudice to those citizens or institutions that require its services.

Respectfully submitted,

Marty Vittardi,
Clerk of Court

Kenneth R. Spanagel
Administrative Judge
Presiding Judge

The Parma Municipal Court has been located in the City of Parma, by an act of the Ohio Legislature, since 1952.

The Court District boundaries cover an area of 71.9 miles with a total population of 176,858.

The Court serves the cities of Broadview Heights, Brooklyn, Brooklyn Heights, Linndale, North Royalton, Parma, Parma Heights, and Seven Hills as well as the MetroParks within the Parma Municipal Court's boundaries.

PARMA MUNICIPAL COURT DISTRICT POPULATION (2010 Census)
& SQUARE MILES

City of Broadview Heights	19,400	13.
City of Brooklyn	11,169	4.9
City of Brooklyn Heights	1,543	1.8
Village of Linndale	179	.9
City of Parma	81,601	20.8
City of Parma Heights	20,718	4.2
City of North Royalton	30,444	21.3
City of Seven Hills	11,804	5.

176,858 population **71.9 miles**

The Parma Municipal Court gratefully acknowledges the service of its current and former Judges, Magistrates and Clerks of Court.

<u>Honorable Judge Kenneth R. Spanagel</u>	<u>1988 – Present</u>
<u>Honorable Judge Timothy P. Gilligan</u>	<u>1993 – Present</u>
<u>Honorable Judge Deanna O’Donnell</u>	<u>2007 – Present</u>
Honorable Judge Mary L. Dunning	1996 – 2007
Honorable Judge Walter A. Savage	1988 – 1995
Honorable Judge Christopher A. Boyko	1993 – 1993
Honorable Judge Andrew Boyko	1987 – 1993
Honorable Judge George J. Novicky	1974 – 1987
Honorable Judge Gertrude E. Polcar	1972 – 1988
Honorable Judge George W. Spanagel	1969 – 1987
Honorable Judge Richard E. Ress	1965 – 1973
Honorable Judge Steven A. Zona	1964 – 1969
Honorable Judge Roland E. Reichert	1962 – 1965
Honorable Judge George P. Allen	1952 – 1963

<u>Magistrate Edward J. Fink</u>	<u>1990 – Present</u>
<u>Magistrate David A. Lambros</u>	<u>2010 - Present</u>
<u>Magistrate Ann Oakar</u>	<u>2011 – Present</u>
Magistrate George F. Lonjak	2008 - 2011
Magistrate John Sands	1997 – 2009
Magistrate Thomas Kelly	2006 – 2008
Magistrate Lynn Leary	1997 – 2006
Magistrate Albert G. Schleicher	1979 – 1996
Magistrate Charles Bill	1975 – 1979

<u>Clerk of Court Martin E. Vittardi</u>	<u>1991 – Present</u>
Clerk of Court Kenneth G. Kuczma	1988 – 1991
Clerk of Court James F. Haberek	1986 – 1988
Clerk of Court Walter Shipka	1970 – 1985
Clerk of Court Gladys Bibrow	1969 – 1969
Clerk of Court Thomas Powers	1958 - 1969

*We would like to recognize the members of the Parma Municipal Court District.
It has been our pleasure to work with you in the spirit of cooperation.*

We look forward to continuing our work together.

*Judge Kenneth R. Spanagel
Judge Timothy Gilligan
Judge Deanna O'Donnell
Clerk of Court Marty Vittardi*

City of Brooklyn

Mayor Richard Albier
Prosecutor Hilary Goldberg
Police Chief Mark Tenaglia
Clerk of Court Grace Musto

City of Broadview Heights

Mayor Samuel J. Alai
Prosecutors Vince Ruffa / Anne Oakar/
Richard Pignatello
Police Chief Michael L. Vizer
Clerk of Court Jean Mazur

City of North Royalton

Mayor Robert A. Stefanik
Chief Prosecutor Victoria Cardaman
Police Chief Paul Bican
Clerk of Court Darlene Thomas

City of Parma Heights

Mayor Michael Byrne
Prosecutor Thomas Kelly Jr.
Police Chief Daniel Teel
Clerk of Court Jennifer Milah

Metroparks

Prosecutor Ann Eisenhower
Chief Ranger Gregory Loftus

Village of Brooklyn Heights

Mayor Michael Procuk
Prosecutor Blair Melling
Police Chief Dan Algeri
Clerk of Court Kari Rossi

Village of Linndale

Mayor JoAnn Toczek
Prosecutor Charles Nemer
Police Chief Gary Tefke
Clerk of Court Michael Toczek

City of Parma

Mayor Dean DePiero
Chief Prosecutor Tim Dobeck
Police Chief Robert Miller

City of Seven Hills

Mayor David Bentkowski
Prosecutor Patrick DiChiro
Police Chief Gary Durkin
Clerk of Court Deborah Dvorak

State Patrol

Captain Robert Ferguson

PARMA MUNICIPAL COURT

Court Division

Organization Chart

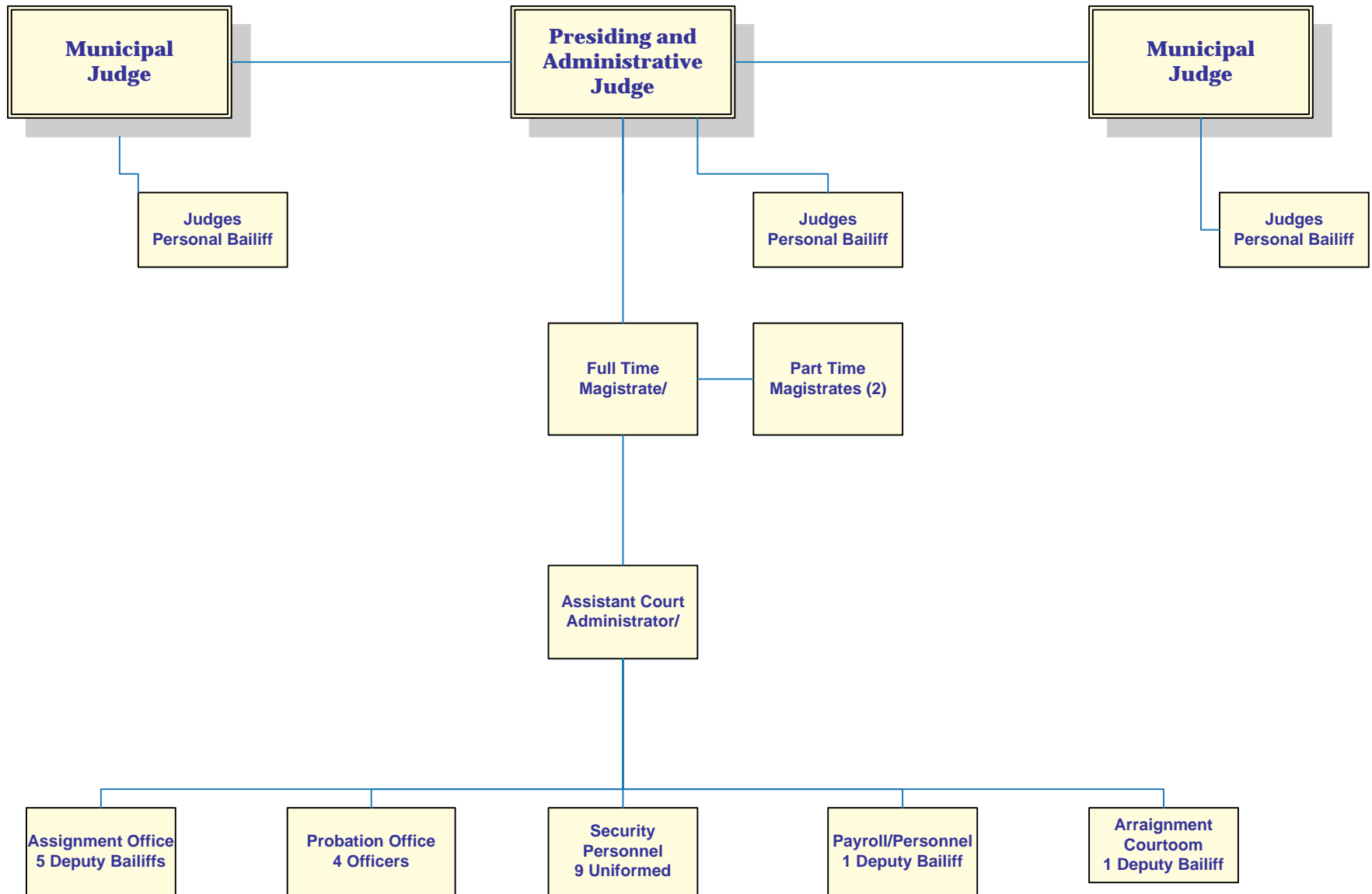

PARMA MUNICIPAL COURT

Clerk of Court Division

Organization Chart

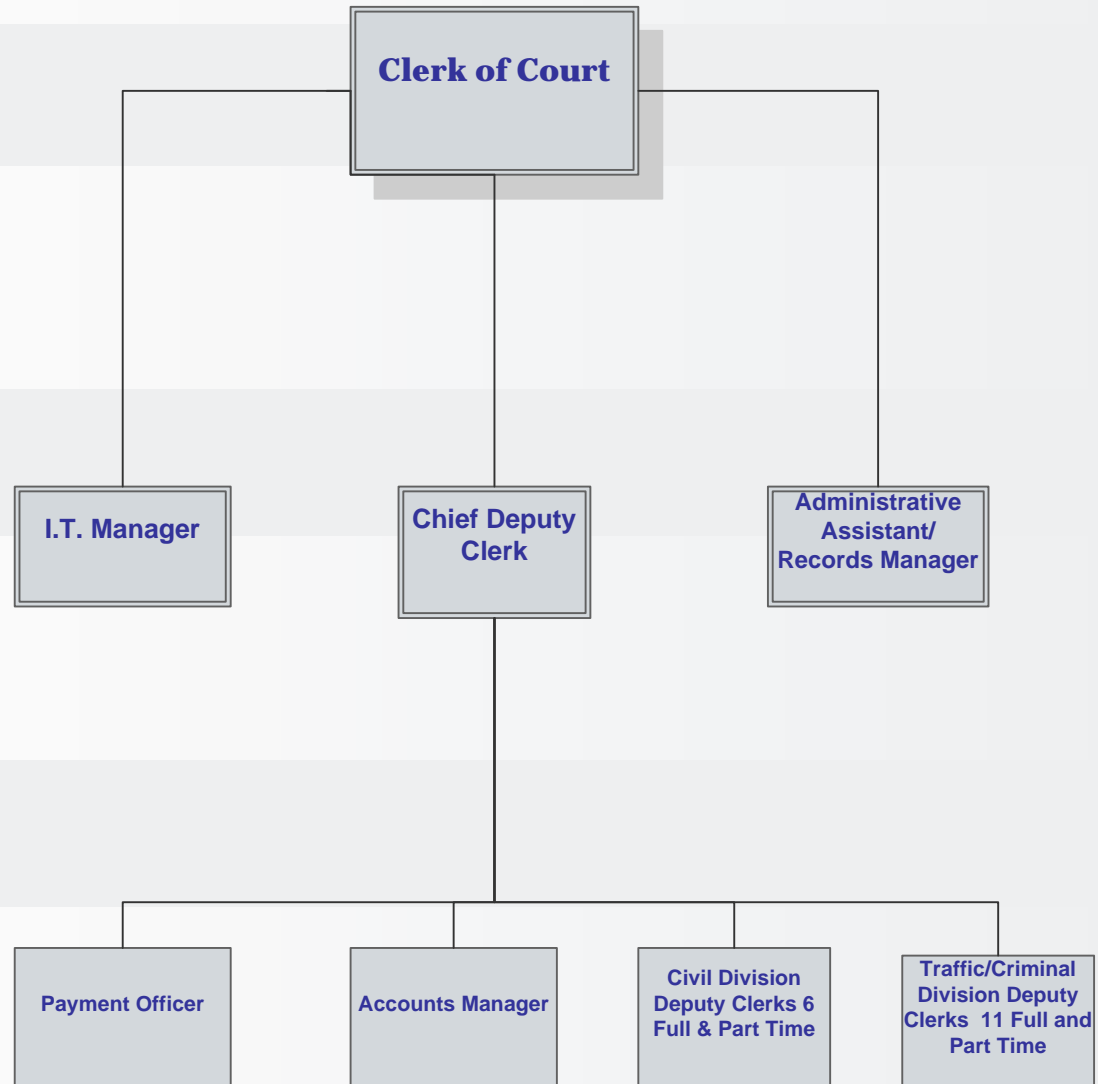

SECTION ONE
FINANCIAL

State Imposed Court Costs

Municipal courts are created by state statute in Ohio. The Ohio Revised Code sets forth how the court is to collect and distribute money derived from the fines, fees and costs. It also mandates that the Parma Municipal Court collect money for the State and for Cuyahoga County from virtually every case filed to fund one county and various state-run programs.

The mandatory court costs and program funded are as follows:

AMOUNT	TYPE OF CASE	STATE PROGRAM FUNDED
\$ 9.00	Traffic (except non-moving)	Victims of Crime
\$ 9.00	Misdemeanor Criminal	Victims of Crime
\$ 9.00	Felony Criminal	Victims of Crime
\$20.00	OVI & Traffic (except non-moving)	Indigent Driver's Support Fund
\$ 5.00	OVI & Traffic (except non-moving)	Indigent Driver's Support Fund
\$20.00	Misdemeanor Criminal	Indigent Driver's Support Fund
\$30.00	Felony Criminal	Indigent Driver's Support Fund
\$10.00	Traffic Non-moving Violations	Indigent Driver's Support Fund
\$25.00	All Bond Postings (except personal)	Indigent Driver's Support Fund
\$26.00	Civil Cases filed	Ohio Legal Aid
\$11.00	Small Claims filed	Ohio Legal Aid
\$ 1.00	Misdemeanor Criminal	Crime Stoppers
\$ 1.00	Felony Criminal	Crime Stoppers
\$ 3.39	OVI & Traffic (except non-moving)	Drug Law Enforcement Fund
\$.11	OVI & Traffic (except non-moving)	Justice Program Services Fund
\$ 1.50	OVI & Traffic (except non-moving)	Indigent Drivers Alcohol Treatment Fund

In addition to the above court costs required by state statute, the Parma Municipal Court is mandated to collect \$5.00 on every moving violation cited on a traffic ticket to support the Cuyahoga County Regional Information System (CRIS).

TRAFFIC/CRIMINAL RECEIPTS BY PAYMENT TYPE

	2009	2010	2011
Cash	\$895,954.78	\$1,087,163.95	\$1,220,091.21
Check	\$532,722.05	\$587,331.83	\$705,430.53
Collection Check	\$20,157.66	\$35,496.38	\$43,652.54
Community Service	\$15,026.30	\$25,775.90	\$38,370.00
Credit - American Express	\$12,813.47	\$10,971.20	\$12,658.50
Credit - Discover	\$26,202.93	\$29,160.90	\$31,115.22
Credit - MasterCard	\$220,006.54	\$229,291.01	\$312,531.05
Credit - Visa	\$304,363.82	\$448,435.16	\$539,688.93
Indigent	\$16,621.25	\$8,131.90	\$10,194.50
Jail	\$185,472.74	\$226,051.35	\$172,700.28
Money Order	\$75,029.03	\$66,932.08	\$77,215.99
Post Sentence Suspension	\$23,201.16	\$21,075.76	\$27,833.88
Web Payment	\$38,978.00	\$193,493.41	\$399,329.75
Work	\$0.00	\$349.65	\$0.00
Refund Check	-\$56,525.66	-\$49,035.03	-\$55,927.22
TOTAL	\$2,310,255.07	\$2,639,240.89	\$3,534,885.15

CIVIL RECEIPTS BY PAYMENT TYPE

	2009	2010	2011
Cash	\$43,664.79	\$37,056.81	\$52,196.82
Check	\$2,138,566.28	\$2,340,493.30	\$2,413,847.04
Credit - American Express	\$1,212.00	\$988.00	\$700.00
Credit - Discover	\$1,475.50	\$3,147.50	\$1,200.00
Credit - Master Card	\$6,062.25	\$6,303.25	\$7,296.00
Credit - Visa	\$12,176.45	\$14,831.23	\$14,885.25
Money Order	\$12,674.00	\$2,446.50	\$8,981.00
Refund Check	-\$184,913.76	-\$236,245.37	-\$249,094.94
TOTAL	\$2,030,917.51	\$2,169,021.22	\$2,250,011.17

2011 DISBURSEMENTS

	JANUARY	FEBRUARY	MARCH	APRIL	MAY	JUNE	JULY
Civil	\$ 46,946.27	\$ 45,756.19	\$ 51,929.01	\$ 49,440.64	\$ 45,816.67	\$ 53,844.33	\$ 48,910.85
T.I.P. Participation Fee	\$ 4,188.78	\$ 5,043.05	\$ 4,623.20	\$ 3,839.55	\$ 4,192.18	\$ 3,772.60	\$ 3,834.44
IDIAM	\$ 2,680.56	\$ 2,252.13	\$ 2,662.99	\$ 2,489.14	\$ 3,368.74	\$ 3,104.73	\$ 1,091.50
Housing Department Fines	\$ 745.60	\$ 983.00	\$ 685.00	\$ 485.00	\$ 225.00	\$ 275.00	\$ 300.00
Criminal Costs	\$ 77,463.44	\$ 81,927.23	\$ 93,858.01	\$ 82,001.02	\$ 78,952.65	\$ 97,692.98	\$ 89,495.94
Criminal Fines & Forfeitures	\$ 63,672.87	\$ 68,538.77	\$ 88,640.66	\$ 68,131.04	\$ 68,332.66	\$ 80,919.76	\$ 82,054.02
Criminal Fines/State Patrol	\$ -	\$ 10.00	\$ -	\$ 21.60	\$ -	\$ 27.60	\$ -
Marriage Fees	\$ 275.00	\$ 175.00	\$ 300.00	\$ 350.00	\$ 150.00	\$ 300.00	\$ 325.00
Parking Fines	\$ 21,181.00	\$ 19,087.50	\$ 15,242.51	\$ 5,670.00	\$ 6,085.00	\$ 6,850.00	\$ 4,194.00
Trusteeship	\$ 8.00	\$ -	\$ -	\$ -	\$ 6.00	\$ 4.00	\$ -
Probation Fee	\$ 3,951.75	\$ 3,639.84	\$ 3,890.78	\$ 4,169.63	\$ 3,985.00	\$ 4,083.92	\$ 3,357.65
Criminal Clerk Computerization	\$ 11,444.80	\$ 11,699.00	\$ 14,763.25	\$ 12,257.60	\$ 11,675.41	\$ 15,035.12	\$ 14,326.20
Civil Clerk Computerization	\$ 4,313.26	\$ 4,136.74	\$ 4,240.00	\$ 4,430.00	\$ 3,900.00	\$ 4,570.40	\$ 4,020.00
Courts Apportionments	\$ -	\$ 13,113.95	\$ 160,686.30	\$ -	\$ -	\$ -	\$ -
Investigation Fee	\$ 1,550.00	\$ 1,200.00	\$ 1,300.00	\$ 1,150.00	\$ 1,370.00	\$ 1,650.00	\$ 1,150.00
Program Fee	\$ 5,750.00	\$ 5,000.00	\$ 6,725.00	\$ 4,250.00	\$ 4,975.00	\$ 5,245.00	\$ 6,300.00
Rent Escrow	\$ -	\$ 12.00	\$ -	\$ -	\$ -	\$ -	\$ 6.50
Reimbursements	\$ -	\$ -	\$ -	\$ -	\$ -	\$ -	\$ -
Immobilization Reimbursement	\$ 1,500.00	\$ -	\$ 100.00	\$ 200.00	\$ 400.00	\$ 800.00	\$ -
Alcohol Treatment (LI)	\$ 2,631.50	\$ 2,760.50	\$ 3,486.50	\$ 3,467.50	\$ 2,990.50	\$ 3,708.75	\$ 3,282.75
OVI Enforcement/Education (LE)	\$ 325.00	\$ 480.00	\$ 943.00	\$ 701.00	\$ 325.00	\$ 504.00	\$ 571.00
DUI INCARCERATION FEE (PS)	\$ 2,162.91	\$ 2,500.69	\$ 4,091.40	\$ 3,317.94	\$ 2,640.74	\$ 3,441.50	\$ 2,689.42
Computer Legal Reserch Civil	\$ 1,293.00	\$ 1,242.00	\$ 1,272.00	\$ 1,329.00	\$ 1,170.00	\$ 1,371.00	\$ 1,206.00
CLR/CRIMINAL	\$ 3,451.73	\$ 3,501.30	\$ 4,439.70	\$ 3,671.50	\$ 3,489.65	\$ 4,516.35	\$ 4,282.10
CAPITAL IMPROVEMENT CRIMINAL	\$ 15.00	\$ 15.00	\$ 5.00	\$ 15.00	\$ 10.00	\$ 5.00	\$ 5.00
PARMA POLICE L.E.T.F. (DRUG FINES)	\$ 2,613.42	\$ 1,802.72	\$ 2,454.06	\$ 1,204.87	\$ 2,527.73	\$ 1,949.73	\$ 1,890.45
DRUG ABUSE EDUC. FUND (DARE)	\$ 290.38	\$ 200.30	\$ 272.67	\$ 133.88	\$ 280.86	\$ 216.64	\$ 210.05
TOTAL PAID TO CITY OF PARMA	\$ 258,454.27	\$ 275,076.91	\$ 466,611.04	\$ 252,725.91	\$ 246,868.79	\$ 293,888.41	\$ 273,502.87
METRO PARK	\$ 703.00	\$ 1,016.00	\$ 2,094.00	\$ 1,663.00	\$ 1,369.00	\$ 1,289.00	\$ 1,442.00
STATE REGULAR	\$ 7,304.00	\$ 5,449.00	\$ 7,487.00	\$ 5,881.00	\$ 5,952.86	\$ 7,708.14	\$ 7,090.02
STATE ROTARY FUND	\$ 47,697.16	\$ 48,034.93	\$ 61,193.78	\$ 52,566.38	\$ 49,574.76	\$ 62,167.39	\$ 56,817.33
STATE CIVIL	\$ 9,999.00	\$ 9,427.77	\$ 9,317.88	\$ 10,467.27	\$ 9,181.26	\$ 10,775.04	\$ 9,478.35
CUYAHOGA COUNTY	\$ 21,062.65	\$ 21,132.36	\$ 15,934.99	\$ 17,483.36	\$ 17,060.67	\$ 20,813.28	\$ 14,998.37
SEAT BELTS/CHILD RESTRAINTS	\$ 5,009.70	\$ 4,318.80	\$ 6,738.60	\$ 5,495.50	\$ 4,892.40	\$ 11,046.25	\$ 9,592.20
OTHER DISBURSMENTS	\$ 13,367.09	\$ 14,778.15	\$ 12,605.13	\$ 9,328.70	\$ 11,735.33	\$ 7,484.65	\$ 8,985.98
BMV LICENSE/LICENSE BLOCK	\$ 105.00	\$ 75.00	\$ 15.00	\$ 45.00	\$ 15.00	\$ 30.00	\$ 60.00
TOTAL OTHER DISBURSEMENTS	\$ 105,247.60	\$ 104,232.01	\$ 115,386.38	\$ 102,930.21	\$ 99,781.28	\$ 121,313.75	\$ 108,464.25
BROADVIEW HEIGHTS	\$ 668.20	\$ 1,277.00	\$ 1,613.40	\$ 1,866.60	\$ 978.40	\$ 1,219.20	\$ 1,555.80
PARMA HEIGHTS	\$ 3,876.74	\$ 1,355.16	\$ 1,269.80	\$ 2,048.50	\$ 1,996.00	\$ 1,707.71	\$ 653.79
BROOKLYN	\$ 4,042.58	\$ 4,649.54	\$ 2,455.96	\$ 4,109.52	\$ 3,657.62	\$ 3,922.00	\$ 859.57
BROOKLYN HEIGHTS	\$ 396.00	\$ 379.00	\$ 450.00	\$ 218.50	\$ -	\$ 75.00	\$ 150.00
SEVEN HILLS	\$ 294.00	\$ 978.00	\$ 425.00	\$ 160.00	\$ 742.95	\$ 215.34	\$ 1,276.71
NORTH ROYALTON	\$ 4,194.10	\$ 4,645.61	\$ 4,603.09	\$ 4,911.30	\$ 3,699.80	\$ 3,859.50	\$ 3,217.10
LINNDALE	\$ 714.33	\$ 994.00	\$ 1,904.00	\$ 1,059.00	\$ 1,144.00	\$ 1,304.00	\$ 1,245.34
OTHER SUBURBS							
TOTAL PAID TO SUBURBS *	\$ 14,185.95	\$ 14,278.31	\$ 12,721.25	\$ 14,373.42	\$ 12,218.77	\$ 12,302.75	\$ 8,958.31
GRAND TOTAL ALL	\$ 377,887.82	\$ 393,587.23	\$ 594,718.67	\$ 370,029.54	\$ 358,868.84	\$ 427,504.91	\$ 390,925.43

2011 DISBURSEMENTS

	AUGUST	SEPTEMBER	OCTOBER	NOVEMBER	DECEMBER	YTD TOTAL
CIVIL COSTS	\$ 49,399.02	\$ 50,949.03	\$ 52,453.43	\$ 45,137.28	\$ 45,317.11	\$ 585,899.83
T.I.P. PARTICIPATION FEE	\$ 3,328.43	\$ 3,033.78	\$ 4,194.18	\$ 3,339.00	\$ 3,036.29	\$ 46,425.48
IDIAM	\$ 6,775.15	\$ 2,783.81	\$ 1,219.50	\$ 2,891.88	\$ 2,392.70	\$ 33,712.83
HOUSING DEPARTMENT FINES	\$ 58.00	\$ 517.00	\$ 540.00	\$ 150.00	\$ 720.00	\$ 5,683.60
CRIMINAL COSTS	\$ 97,400.29	\$ 95,907.57	\$ 98,271.31	\$ 104,435.44	\$ 93,859.53	\$ 1,091,265.41
CRIMINAL FINES & FORFEITURES	\$ 78,428.55	\$ 73,502.28	\$ 82,919.58	\$ 99,499.53	\$ 82,837.17	\$ 937,476.89
CRIMINAL FINES/STATE PATROL	\$ 81.20	\$ 30.00	\$ 149.20	\$ (60.00)	\$ -	\$ 259.60
MARRIAGE FEES	\$ 350.00	\$ 325.00	\$ 200.00	\$ 325.00	\$ 250.00	\$ 3,325.00
PARKING FINES	\$ 4,254.00	\$ 4,251.00	\$ 4,066.00	\$ 4,300.00	\$ 21,240.00	\$ 116,421.01
TRUSTESHIP	\$ 18.00	\$ 4.50	\$ -	\$ -	\$ 36.00	\$ 76.50
PROBATION FEE	\$ 3,734.73	\$ 3,559.38	\$ 4,263.89	\$ 3,729.02	\$ 2,898.37	\$ 45,263.96
PMC CRIMINAL CLERK COMPUTERIZATION	\$ 14,746.26	\$ 14,550.59	\$ 14,833.94	\$ 16,484.61	\$ 14,766.08	\$ 166,582.86
PMC CIVIL CLERK COMPUTERIZATION	\$ 4,200.00	\$ 4,250.00	\$ 4,490.00	\$ 4,030.00	\$ 3,610.00	\$ 50,190.40
COURT ALLOCATION	\$ -	\$ -	\$ -	\$ -	\$ -	\$ 173,800.25
Investigation Fee	\$ 2,500.00	\$ 1,550.00	\$ 900.00	\$ 1,300.00	\$ 2,150.00	\$ 17,770.00
Program Fee	\$ 4,500.00	\$ 7,500.00	\$ 5,750.00	\$ 4,750.00	\$ 4,225.00	\$ 64,970.00
RENT ESCROW	\$ 45.05	\$ 5.95	\$ 8.45	\$ 5.35	\$ 37.75	\$ 121.05
REIMBURSEMENTS	\$ -	\$ -	\$ -	\$ -	\$ -	\$ -
IMMOBILIZATION REIMBURSEMENT	\$ 600.00	\$ 300.00	\$ -	\$ 100.00	\$ -	\$ 4,000.00
ALCOHOL TREATMENT (LI)	\$ 3,184.00	\$ 3,411.00	\$ 3,266.33	\$ 3,597.84	\$ 3,358.33	\$ 39,145.50
DUI ENFORCEMENT/EDUCATION (LE)	\$ 536.00	\$ 478.10	\$ 504.90	\$ 535.00	\$ 567.00	\$ 6,470.00
DUI INCARCERATION FEE (PS)	\$ 3,059.61	\$ 2,666.97	\$ 2,824.80	\$ 2,773.76	\$ 2,527.94	\$ 34,697.68
COMPUTER LEGAL RESEARCH CIVIL	\$ 1,260.00	\$ 1,275.00	\$ 1,347.00	\$ 1,209.00	\$ 1,083.00	\$ 15,057.00
CLR/CRIMINAL	\$ 4,436.40	\$ 4,351.00	\$ 4,465.50	\$ 4,958.30	\$ 4,425.70	\$ 49,989.23
CAPITAL IMPROVEMENT CRIMINAL	\$ 10.00	\$ 10.00	\$ 5.00	\$ -	\$ -	\$ 95.00
PARMA POLICE L.E.T.F. (DRUG FINES)	\$ 1,820.25	\$ 1,893.60	\$ 2,042.81	\$ 2,324.92	\$ 1,408.95	\$ 23,933.51
DRUG ABUSE EDUC. FUND (DARE)	\$ 202.25	\$ 210.40	\$ 226.98	\$ 258.33	\$ 156.55	\$ 2,659.29
TOTAL PAID TO CITY OF PARMA	\$ 284,927.19	\$ 277,315.96	\$ 288,942.80	\$ 306,074.26	\$ 290,903.47	\$ 3,515,291.88
METRO PARK	\$ 1,092.31	\$ 1,312.10	\$ 1,491.69	\$ 1,642.00	\$ 828.00	\$ 15,942.10
STATE REGULAR	\$ 7,668.72	\$ 7,023.41	\$ 8,343.93	\$ 8,564.62	\$ 7,297.00	\$ 85,769.70
STATE ROTARY FUND	\$ 61,077.49	\$ 60,107.56	\$ 60,742.94	\$ 66,887.63	\$ 59,580.77	\$ 686,448.12
STATE CIVIL	\$ 9,420.14	\$ 9,584.26	\$ 10,567.12	\$ 9,318.87	\$ 8,472.48	\$ 116,009.44
CUYAHOGA COUNTY	\$ 16,364.73	\$ 17,358.65	\$ 19,596.29	\$ 18,441.82	\$ 12,682.11	\$ 212,929.28
SEAT BELTS/CHILD RESTRAINTS	\$ 10,880.13	\$ 9,511.20	\$ 7,339.01	\$ 8,138.69	\$ 6,816.10	\$ 89,778.58
OTHER DISBURSMENTS	\$ 10,289.15	\$ 9,727.93	\$ 11,893.76	\$ 8,789.83	\$ 8,464.77	\$ 127,450.47
BMV LICENSE/LICENSE BLOCK	\$ 45.00	\$ 15.00	\$ 15.00	\$ 15.00	\$ -	\$ 435.00
TOTAL ALL DISBURMENTS *	\$ 116,837.67	\$ 114,640.11	\$ 119,989.74	\$ 121,798.46	\$ 104,141.23	\$ 1,334,762.69
BROADVIEW HEIGHTS	\$ 1,997.60	\$ 2,506.00	\$ 2,001.20	\$ 1,171.60	\$ 1,303.60	\$ 18,158.60
PARMA HEIGHTS	\$ 2,083.00	\$ 1,372.50	\$ 503.75	\$ 779.00	\$ 1,061.00	\$ 18,706.95
BROOKLYN	\$ 2,063.43	\$ 2,421.78	\$ 2,469.35	\$ 3,964.15	\$ 1,336.83	\$ 35,952.33
BROOKLYN HEIGHTS	\$ 25.00	\$ 71.00	\$ 79.00	\$ 85.00	\$ -	\$ 1,928.50
SEVEN HILLS	\$ 493.25	\$ 433.15	\$ 835.37	\$ 1,057.50	\$ 682.63	\$ 7,593.90
NORTH ROYALTON	\$ 4,119.83	\$ 3,059.81	\$ 3,002.80	\$ 3,657.80	\$ 2,843.20	\$ 45,813.94
LINNDALE	\$ 1,041.00	\$ 445.00	\$ 479.00	\$ 160.00	\$ 441.00	\$ 10,930.67
TOTAL PAID TO SUBURBS *	\$ 11,823.11	\$ 10,309.24	\$ 9,370.47	\$ 10,875.05	\$ 7,668.26	\$ 139,084.89
GRAND TOTAL	\$ 413,587.97	\$ 402,265.31	\$ 418,303.01	\$ 438,747.77	\$ 402,712.96	\$ 4,989,139.46

Civil REVENUE by Defendant's Municipality

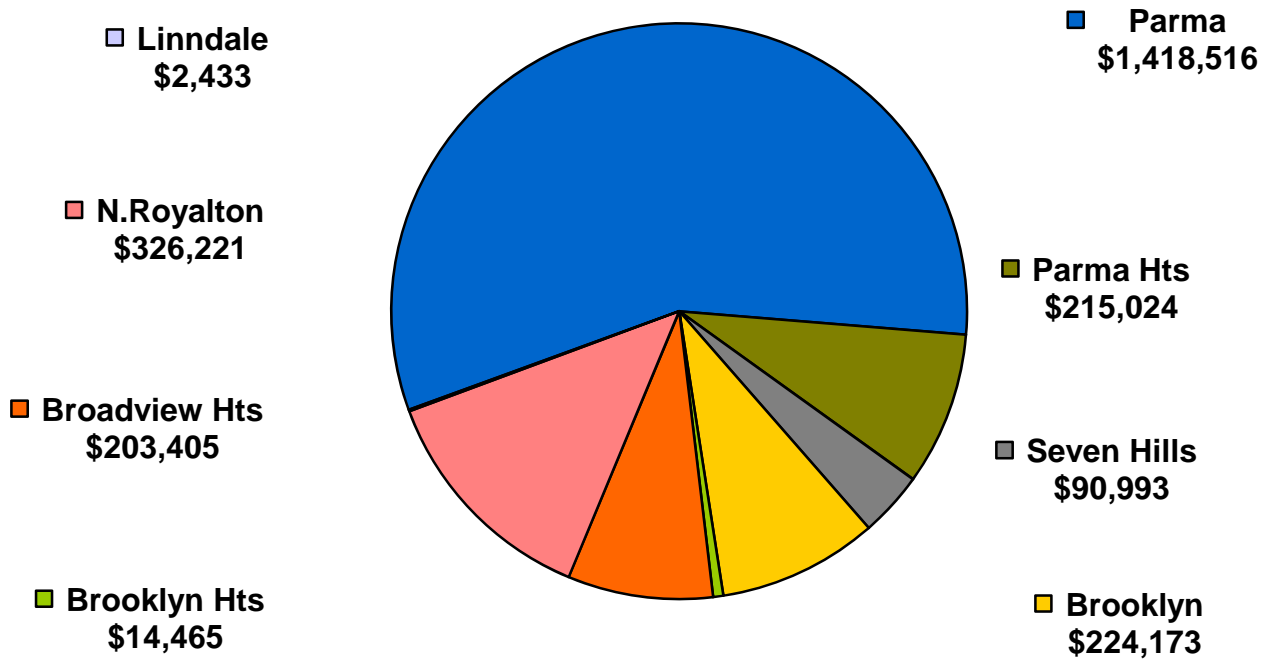

Civil DISBURSEMENTS by Type

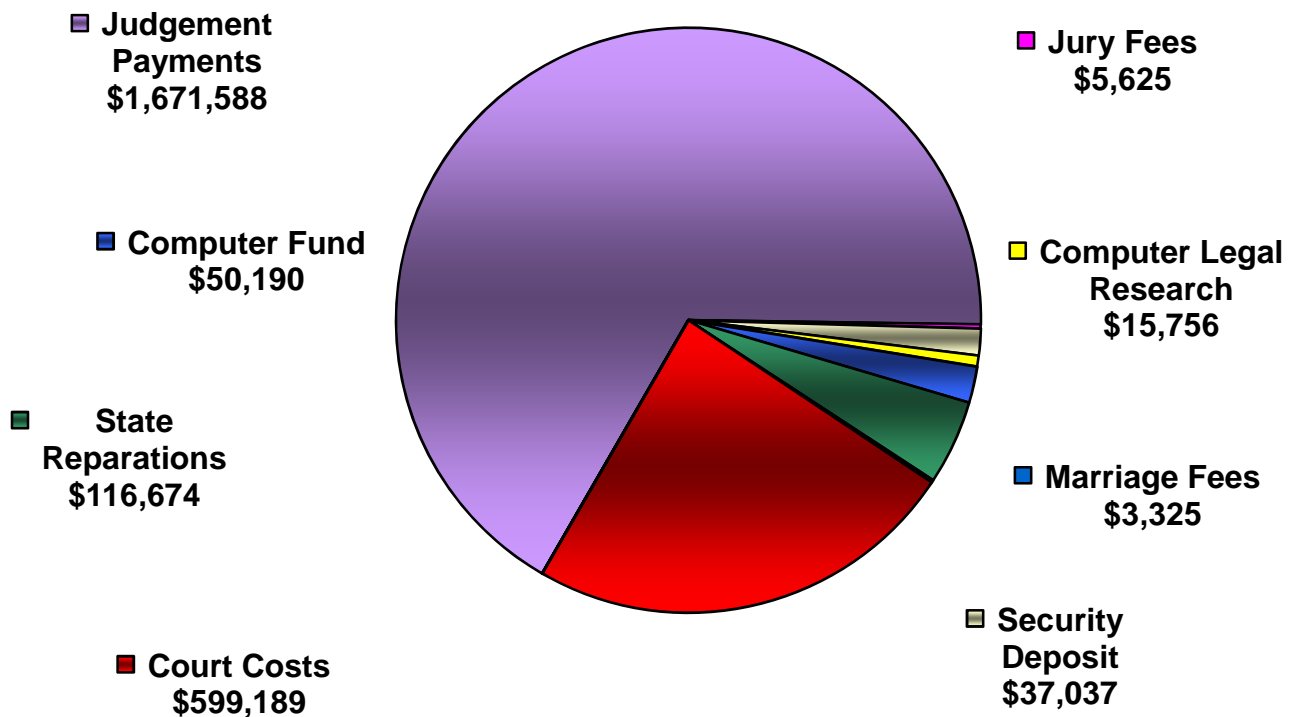

Traffic/Criminal REVENUE by Originating City

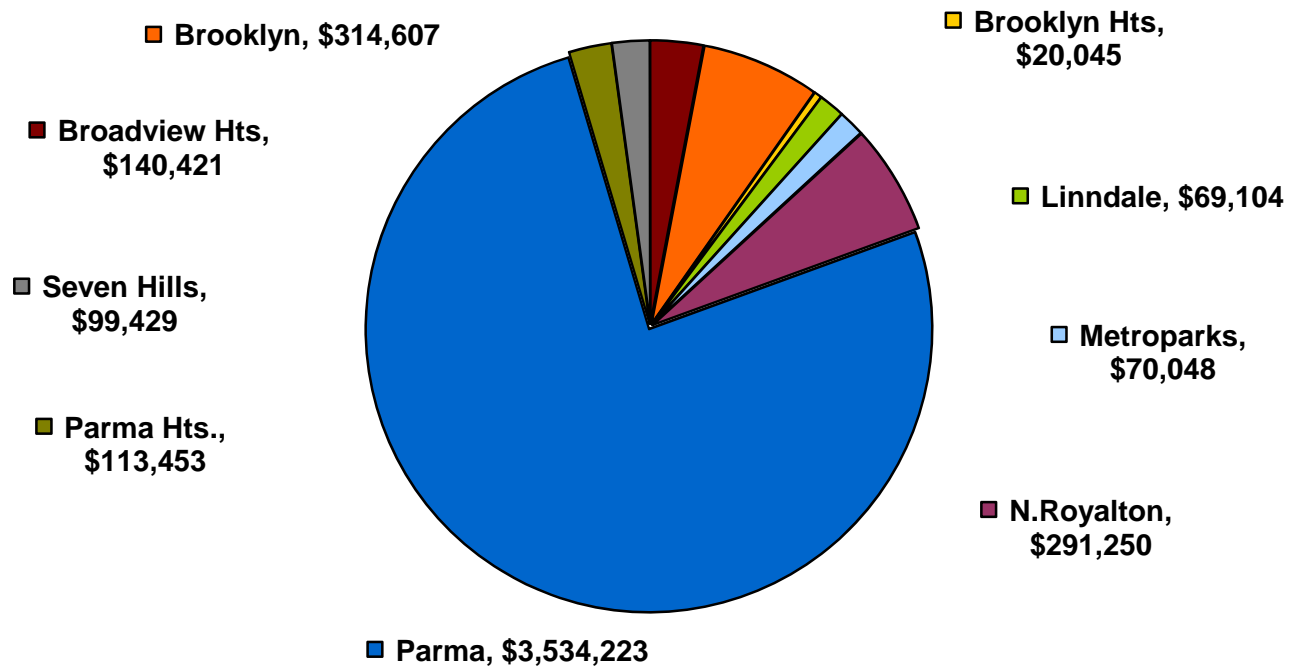

Traffic/Criminal DISBURSEMENTS by Agency

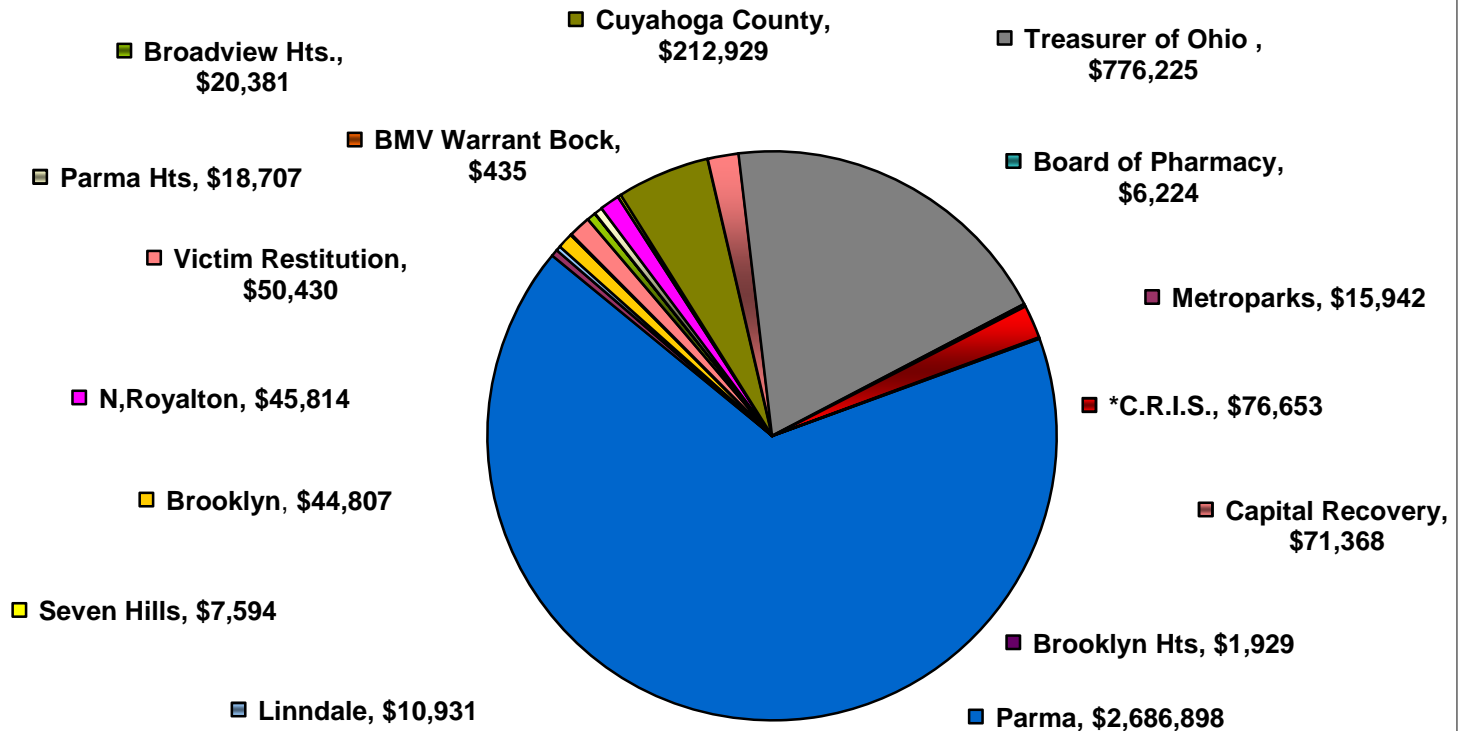

PARMA MUNICIPAL COURT 2011 Disbursements to City of Parma

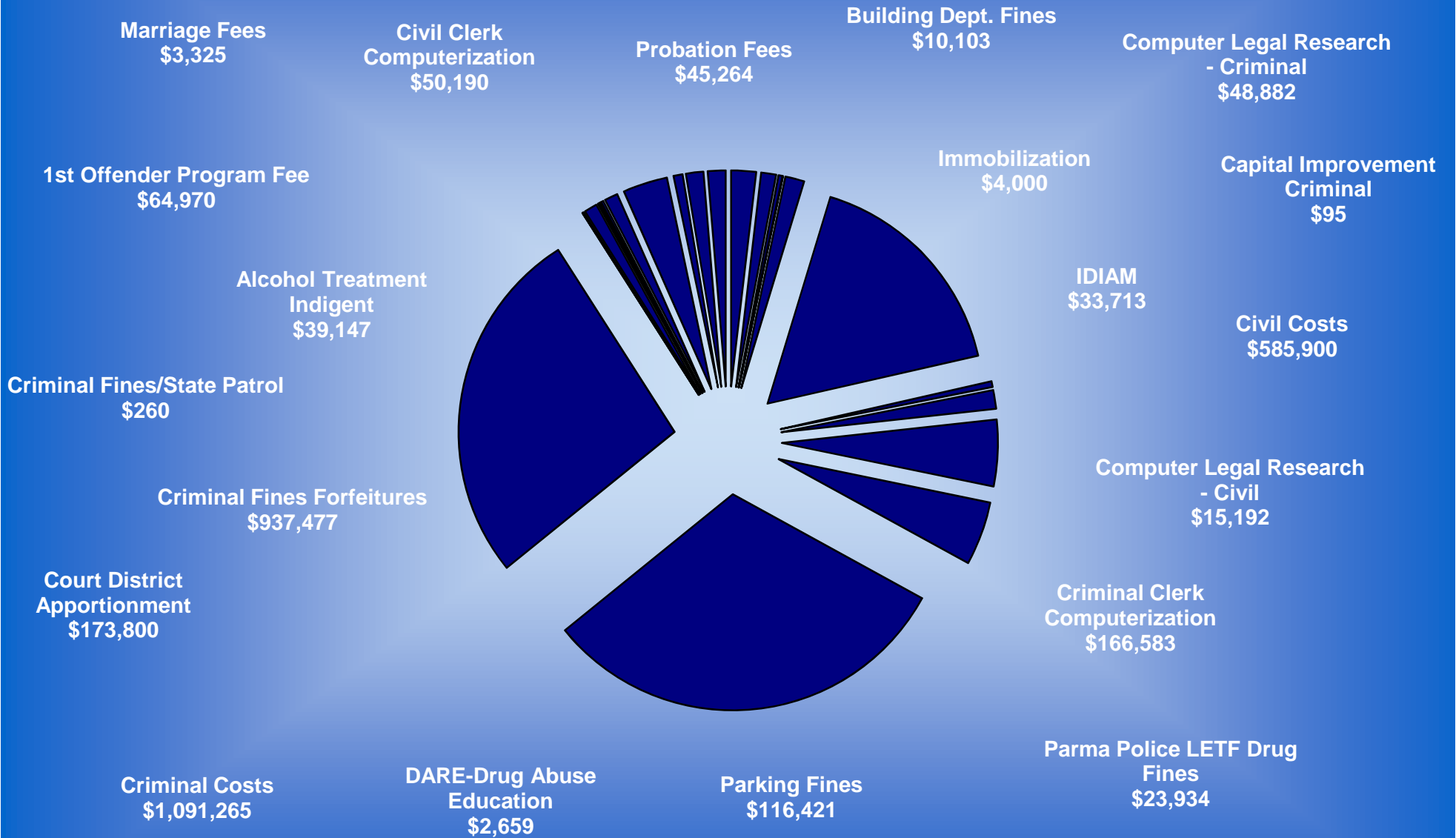

Parma Municipal Court

2011 Expenditures

EMPLOYEE EXPENDITURES	JUDGES	CLERK OF COURT
Health Benefits	\$186,559.87	\$200,871.86
Life Insurance	\$782.37	\$913.68
Longevity	\$8,700.00	\$11,400.00
Medicare	\$14,534.31	\$9,788.13
P.E.R.S	\$145,580.53	\$108,946.53
Public Defender	\$35,769.13	
Salaries, P/T, F/T, O/T	\$999,198.80	\$778,369.55
Visiting Judge	\$154.35	
Workers Compensation	\$31,904.97	\$24,740.84
Total Employee Expenditures	\$1,423,184.33	\$1,135,030.59

OFFICE EXPENDITURES	JUDGES	CLERK OF COURT
Copier & Duplicator	\$1,169.94	\$2,583.49
County Law Library		\$898.50
Dues & Subscriptions		\$400.00
Dues & Subscriptions	\$7,786.32	
Jury Witness & Aid Fees		\$15,322.00
Law Library	\$27,239.28	\$27,239.38
Maintenance Equipment & Facilities		\$436.92
Operating Supplies & Materials	\$12,802.15	\$32,988.08
Postage & Mailing		\$70,595.97
Printing Cost - Outside	\$741.44	
Professional Services	\$64,350.49	\$32,456.09
Rentals & Leases		\$160.60
Travel & Transportation	\$19,323.78	\$2,877.97
Vehicle Maintenance & Repairs	\$830.18	
Total Office Expenditures	\$134,243.58	\$158,719.62

Grand Total Expenditures	\$1,557,427.91	\$1,293,750.21
---------------------------------	-----------------------	-----------------------

COURT RESTRICTED FUND EXPENDITURES 2011

Pursuant to House Bill 153, effective September 29, 2011, attached please find annual report of Parma Municipal Court restricted funds established and maintained in accordance with Ohio Revised Code Section 1901.261,1901.262, 1907.261, 1907.262, 2151.541, 2301.031 and 2303.201

FUND NAME	EXPENDITURES
1ST OFFENDER PROGRAM	0
CLERK COMPUTERIZATION	\$187,137.74
COMPUTER LEGAL RESEARCH	\$26,858.17
IDIAM - INDIGENT DRIVER ALCHOHOL MONITORING	\$24,932.61
INDIGENT ALCOHOL TREATMENT	\$35,542.84
OVI ENFORCEMENT/EDUCATION	\$10,870.33
OVI INCARCERATION FEE	\$35,000.00
PROBATION FEE	\$4,206.09
T.I.P. PARTICIPATION FEE	\$33,190.88

Fund associated revenues can be found in the 2011 Disbursement Report located in the Financial Tab of this report.

SECTION TWO
CIVIL/SMALL
CLAIMS

**PARMA MUNICIPAL COURT 2011
5,134 CIVIL FILINGS**

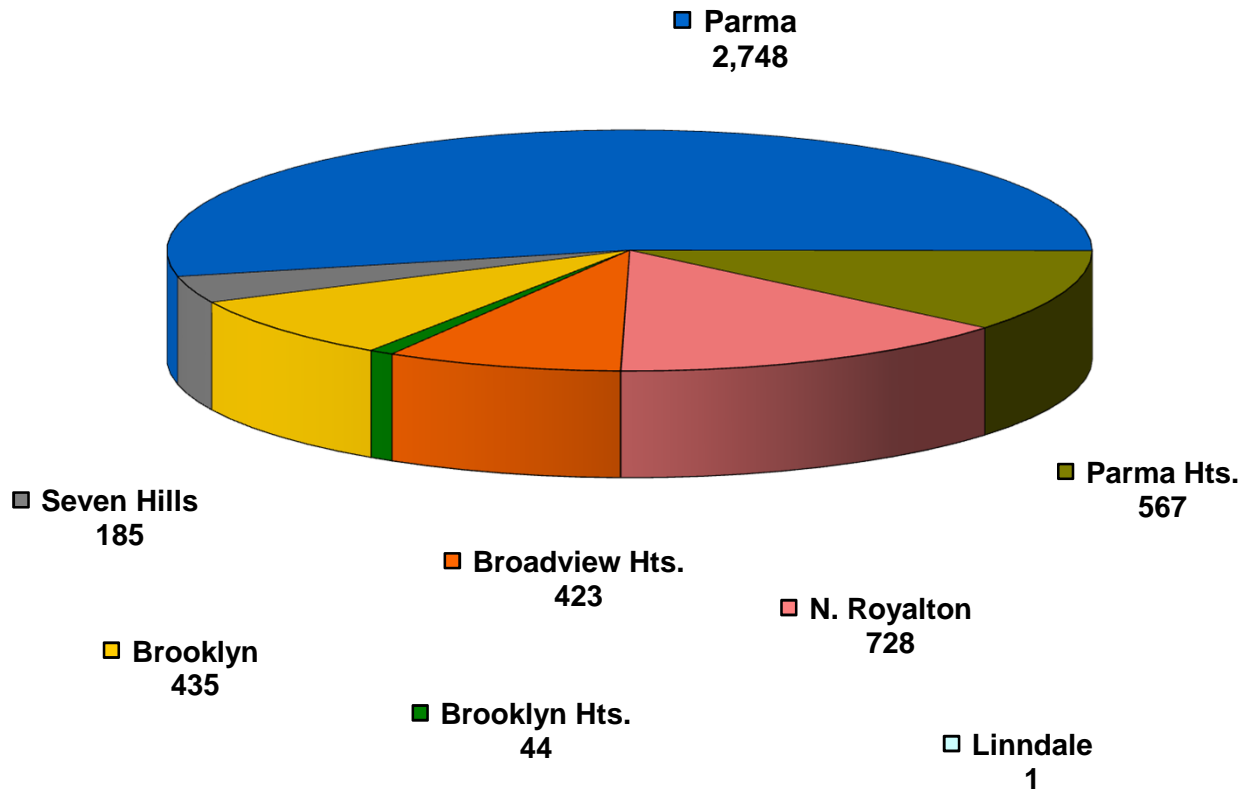

TOTAL CIVIL FILINGS BY YEAR

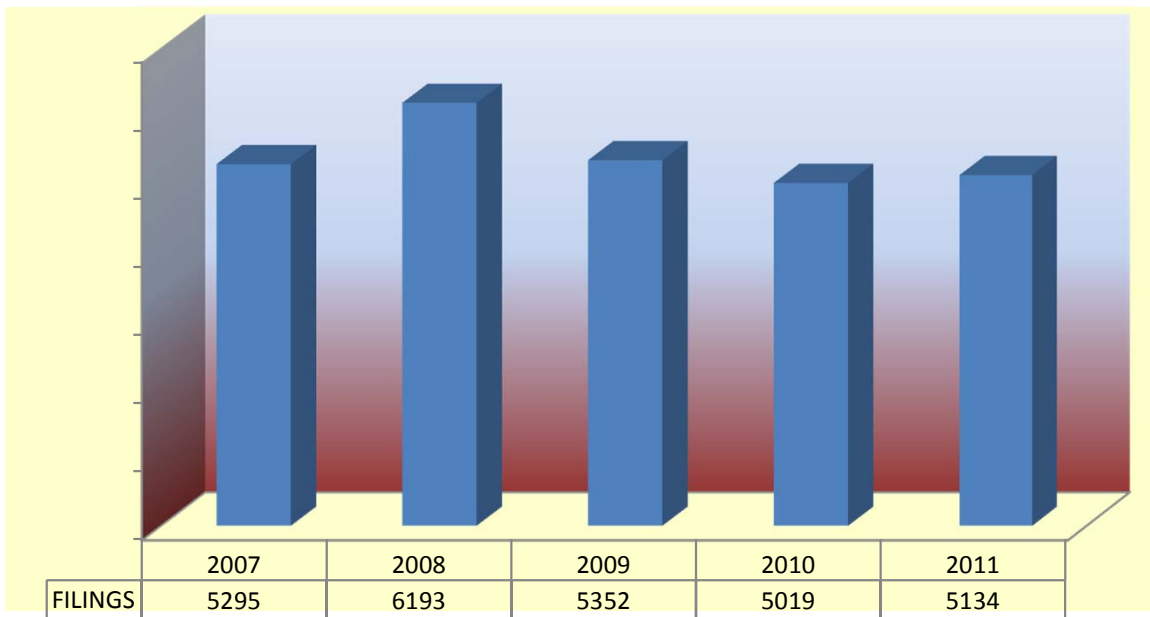

**CIVIL CASES
FILED AND TERMINATED IN 2011**

	PERS.INJURY AND PROP DAMAGE	CONTRACT	FORCIBLE ENT. & DETAINER	OTHER CIVIL	SMALL CLAIMS	TOTAL
PENDING 01/01/2010						
Not at Issue*	7	962	754	60	235	2018
At Issue**	8	165	8	2	0	183
TOTAL PENDING 01/01/2010	15	1127	762	62	235	2201
New Cases Filed	47	2764	1253	239	834	5,137
Reactivated	0	1	0	0	3	4
TOTAL NEW, REACTIVATED CASES	47	2765	1253	239	837	5141
TOTAL CASES	62	3892	2015	301	1,072	7342
TERMINATIONS	48	2790	1374	218	773	5203
PENDING 12/31/2009						
Not at Issue*	3	948	700	78	325	2054
At Issue**	10	125	10	0	0	145
TOTAL PENDING 12/31/2011	13	1073	710	78	325	2199
*No Answer or Motion Filed						
**Assigned to a Judge						

Civil Filings by Case Type

MUNICIPALITY	Personal Injury & Property Damage	Contracts	Evictions	Other Civil	Small Claims	Transfers	Total
Broadview Heights	1	172	94	20	135	1	423
Brooklyn	2	219	82	6	125	1	435
Brooklyn Heights	1	34	2	0	7	0	44
Linndale	0	0	1	0	0	0	1
North Royalton	6	395	102	27	197	1	728
Parma	25	1521	755	161	279	7	2748
Parma Heights	3	274	263	12	18	0	570
Seven Hills	2	100	12	5	66	0	185

Filings by Year by Case Type

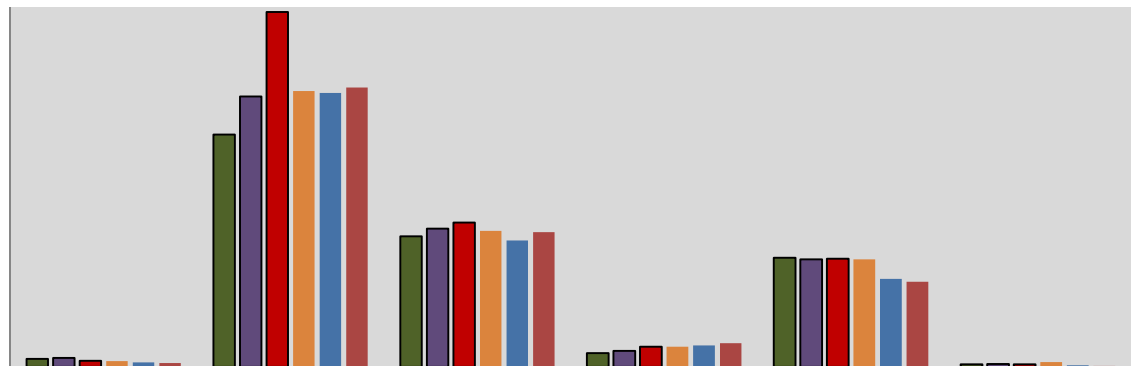

	Pers.Injury Property	Contracts	Evictions	Other Civil	Small Claims	Transfers
2006	79	2258	1269	134	1061	26
2007	90	2628	1344	157	1045	31
2008	61	3449	1405	198	1053	27
2009	57	2683	1322	196	1046	48
2010	44	2662	1229	209	857	18
2011	40	2715	1311	231	827	10

BAILIFF EXECUTIONS AND WRITS SERVED

	2007	2008	2009	2010	2011
Garnishment of wages	857	1121	1231	1071	1083
Examinations	128	114	123	69	113
Citations & Motions to Show Cause	29	35	49	53	66
Levy (Executions against property)	29	26	25	16	24
Bailiff sales	4	1	4	2	1
Forcible entries	1544	1405	1322	1429	1541
Immobilizations	228	188	218	197	185
Evictions/lock-outs	242	228	247	252	305
Replevin	1	1	3	2	2
Writs of restitution	1035	1332	1322	1228	1311
Civil Subpoenas	35	43	51	41	70
Small claims summons	19	17	23	59	44
Criminal Subpoenas	1503	1337	1253	1209	1152
TOTAL EXECUTIONS AND WRITS SERVED	5633	5654	5848	5628	5897

TOTAL EXECUTIONS & WRITS BY BAILIFF

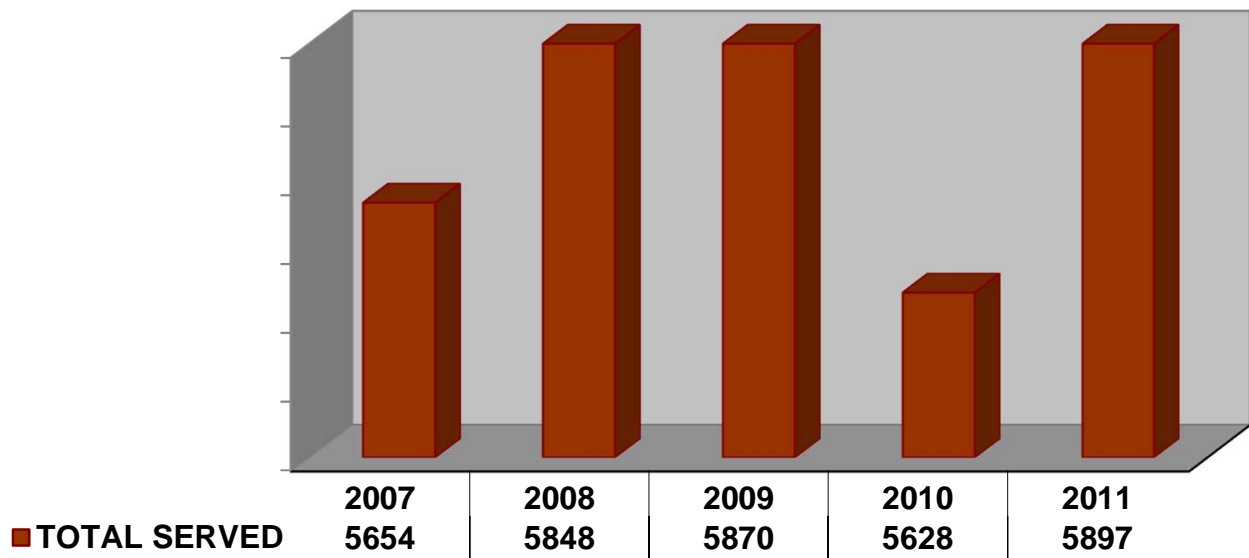

SECTION THREE
TRAFFIC/CRIMINAL

**PARMA MUNICIPAL COURT 2011
34,411 CRIMINAL/TRAFFIC/PARKING CHARGES FILED**

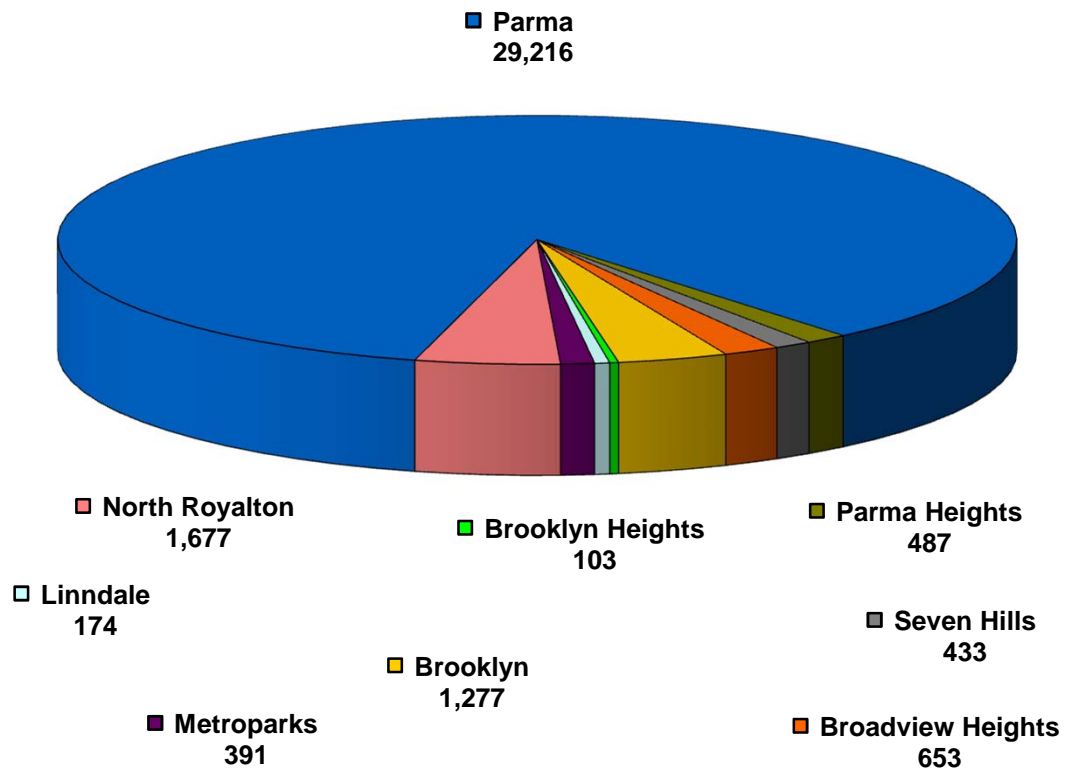

TOTAL CHARGES FILED BY YEAR

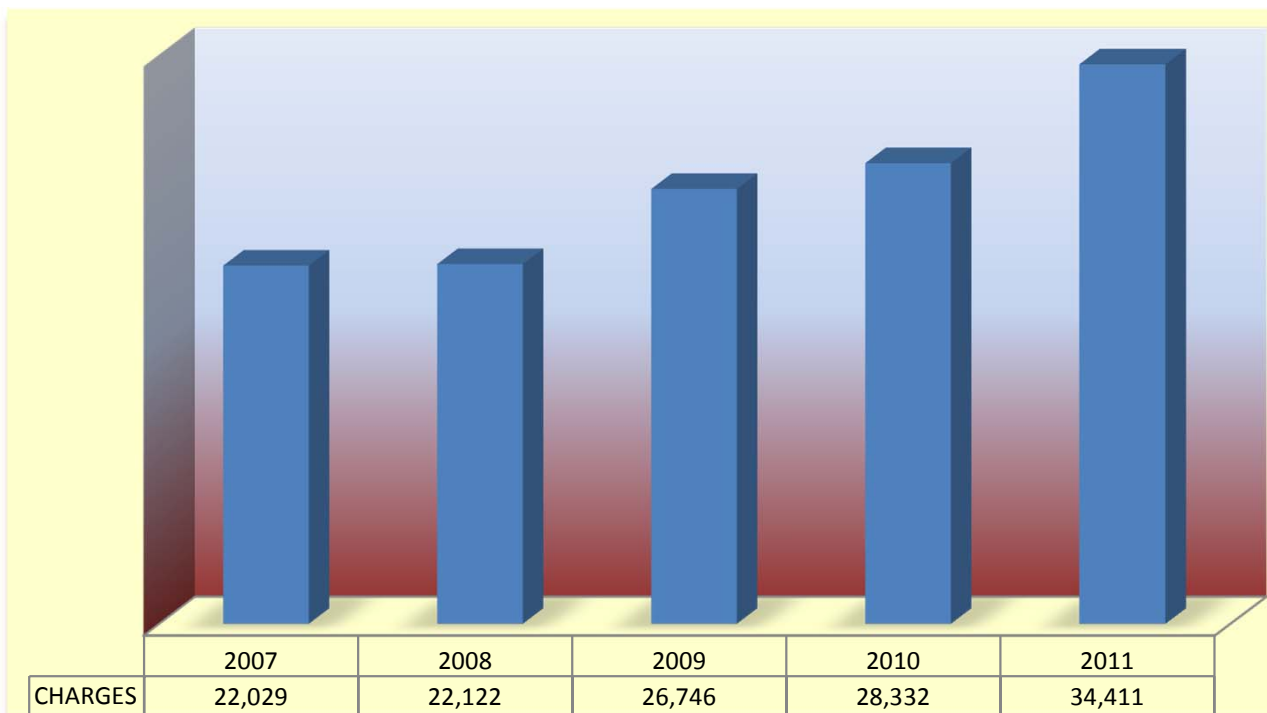

**CRIMINAL CASES
FILED AND TERMINATED IN 2011**

	FELONIES	NON TRAFFIC MISDEMEANORS	*OVI	OTHER TRAFFIC	TOTAL
PENDING 01/01/2011					
Arraignments or Preliminary Hearing	263	128	8	3668	4067
Assigned to Judge	0	519	169	360	1048
TOTAL PENDING 01/01/10	263	647	177	4028	5115
New Cases Filed	353	5354	634	15038	21,379
Reactivated	0	43	0	173	216
TOTAL NEW, REACTIVATED CASES	353	5397	634	15211	21,595
TOTAL CASES	616	6044	811	19,239	26,710
TERMINATIONS	329	5562	636	15608	22,135
PENDING 12/31/2010					
Arraignments or Preliminary Hearing	263	128	8	3668	4,067
Assigned to Judge	0	519	119	360	998
TOTAL PENDING 12/31/2011	263	647	127	4028	5065
*Driving under the influence of Alcohol and/or Drugs					

City of Brooklyn 2011 Charges with a 5 Year Comparative

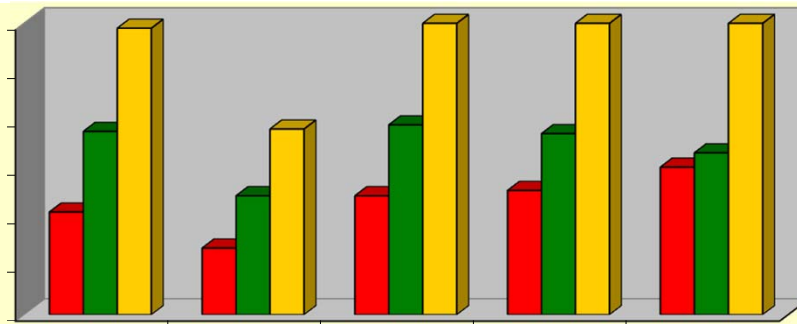

	2007	2008	2009	2010	2011
■ CRIMINAL	424	275	491	513	609
■ TRAFFIC	756	491	783	747	668
■ TOTAL	1180	766	1274	1260	1277

2011 Criminal Charges

Aggravated Menacing	5
Assault	12
Burglary	4
Carrying Concealed Weapon	4
Child Endangering	26
Complicity Aid/Abet	3
Contribute Delinquency Minor	9
Criminal Damaging	8
Criminal Mischief	6
Criminal Trespassing	19
Discharge Firearms	1
Disorderly Conduct	40
Domestic Violence	25
Drug Paraphernalia/Instruments	14
Drug Possession/Abuse	24
Falsification	8
Felonious Assault	4
Fleeing	2
FT Comply w/Police Order	5
FT Discontinue Open Storage	1
FT Remove Debris Rear Yard	1
Loaded Weapons	1
Menacing	1

2011 Criminal Charges

Mis-Use Credit Card	3
Obstruct Official Business	10
Open Container	10
Passing Bad Checks	4
Possess Criminal Tools	10
Possess Dangerous Ordinances	1
Public Indecency	3
Public Nuisance Conditions	1
Rape	2
Receiving Stolen Property	8
Resisting Arrest	10
Riot	5
Robbery	6
Solicit w/o Permit	6
Tampering w/Govt Records	2
Telephone Harrassment	2
Theft	297
Unauthorized Use of M/V	3
Unauthorized Use of Prop/Comput	1
Underage Liquor	6
Uttering	1
Violate Restraining Order	6

2011 Traffic Charges

Assured Clear Distance	9
Cell Phone - M/V	8
Child Restraint	7
Drag Racing	1
Driver's License Violations	14
Driving under Suspension	131
Equipment Violations	11
Fail to Control	2
Fail to Yield Right of Way	11
Failure to Reinstate	16
FT Yield Emergency Vehicle	9
Full Time & Attention	6
Hit Skip	14
Improper COC/ACC	8
Loud Radio/Sound Device	2
Misc. Traffic	4
No Operators License	20
OVI Offenses	74
Plate Violations	37
Reasonable Control	10
Reckesss Operation	18
Right on Red	10
Seat Belt	37
Speed	115
Starting/Backing	1
Stop Sign	7
Traffic Lanes/Lines	14
Traffic Light	32
Turn Signals	4
Unsafe Vehicle	4
U-Turn	3
Weaving	2
Wrongful Entrustment	1

City of Brooklyn Heights 2011 Charges Closed with a 5 Year Comparative

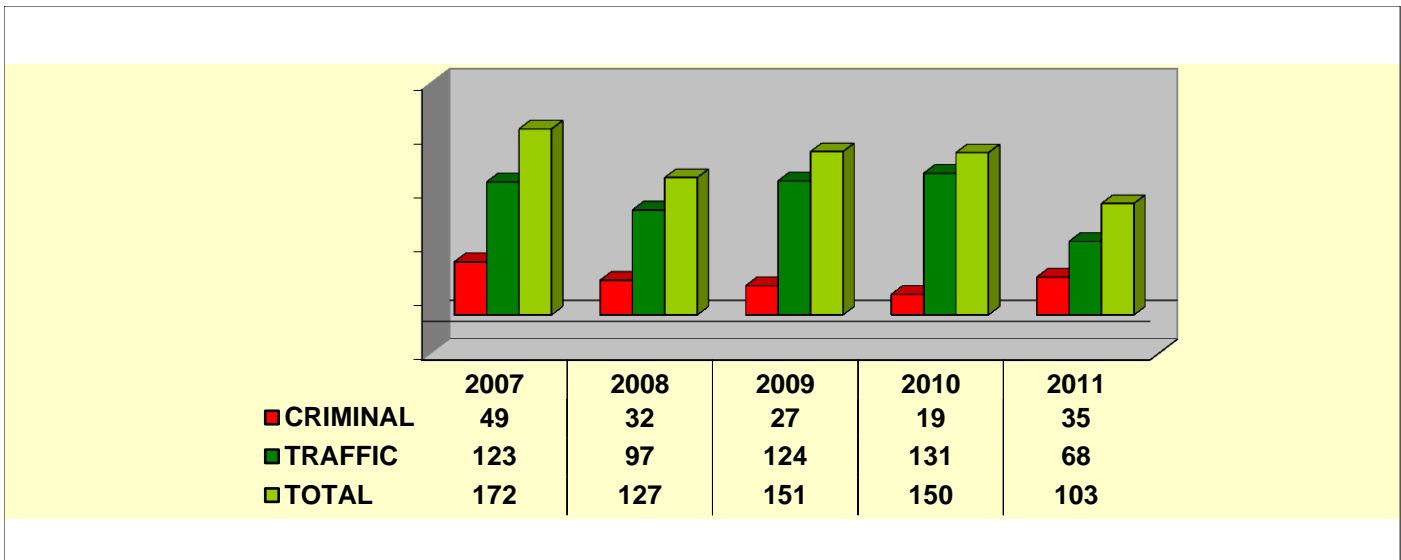

2011 Criminal Charges

2011 Traffic Charges

Assault	1	Driving Under Suspension	16
Contempt of Court	16	Equipment Violation	1
Criminal Trespassing	1	Failure to Reinstate	1
Drug Abuse	3	Fictitious Plates	1
Drug Paraphernalia	4	FTY ROW Safety Vehicle	1
Open Container	1	Hit Skip	1
Petit Theft	1	OVI Offenses	20
Possession Criminal Tools	4	Physical Control - OVI	1
Receiving Stolen Property	1	Reasonable Control	4
Vehicular Homicide	1	Reckless Operation	1
Violating Restraining Order	2	Sale of MV w/o Title	1
		Seat Belt	3
		Speed	7
		Traffic Control Device	1
		Traffic Lanes/Lines	2
		Unsafe Vehicle	1
		Use Unauthorized Plate	1

City of Broadview Heights 2011 Charges Closed with a 5 Year Comparative

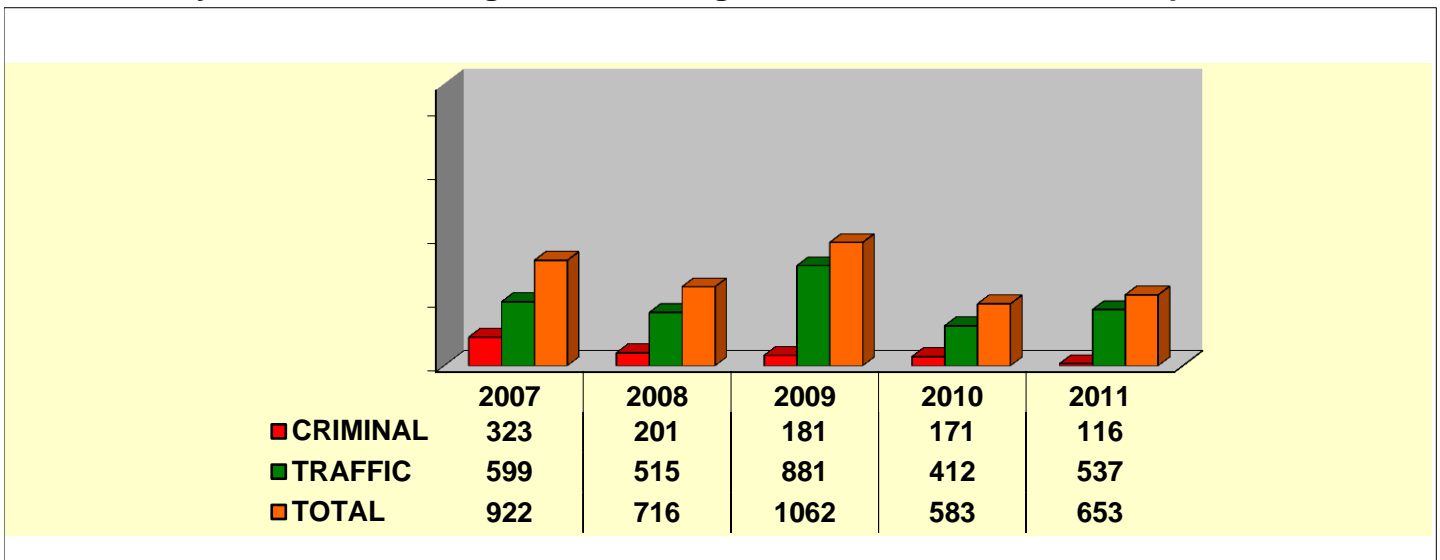

2011 Criminal Charges		2011 Criminal Charges		2011 Traffic Charges	
Aggravated Menacing	2	Obstruct Official Bus./Justice	6	Assured Clear Distance	5
Assault	10	Open Container	5	Drive Right Side of Road	2
Criminal Damaging	1	Passing Bad Checks	3	Driving Under Suspension	142
Criminal Mischief	3	Receiving Stolen Property	1	Earphones on Operator	1
Criminal Trespass	1	Resisting Arrest	1	Equipment Violations	14
Dangerous/Vicious Dogs	1	Robbery	1	Failure to Control/Weaving	3
Disorderly Conduct	16	Sale Alcohol - Minor	4	Failure to Reinstate	27
Domestic Violence	20	Sale Tobacco - Minor	1	Following Too Close	2
Drug Abuse/Possession	7	Telephone Harassment	1	FTF Registration	1
Drug Paraphernalia/Instruments	10	Theft	10	FTY Public Safety Vehicle	3
Falsification	6	Underage Liquor Purch/Consume	2	FTY Right of Way	1
Felonious Assault	3	Unlawful Restraint	1	Hit Skip	2
Identity Fraud	1	Unlawful Sexual Conduct w/Minor	1	License Plate Violations	12
Noise Disturbance	2	Violate Restraining Order	2	No Operators License	3
				No Protective Eye Device	1
				Oper MV w/o Valid License	3
				Operation/Sale w/o Title	1
				OVI Offenses	83
				Parked/Stopped Highway	1
				Passing Violations	4
				Permit Unlicensed Driver to Driv	1
				Reasonable Control	16
				Reckless Operation	2
				Seat Belt	32
				Speed	127
				Stop sign	1
				Traffic Lanes/Lines Violations	25
				Traffic Light	4
				Turn Signal Violation	8
				Unsafe Vehicle	3
				Wrongful Entrustment	1

Village of Linndale 2010 Charges Closed with a 5 Year Comparative

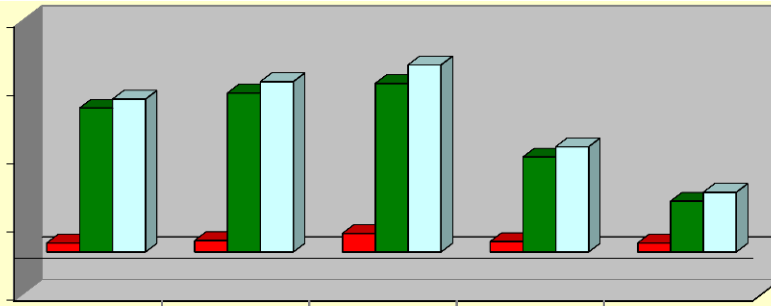

	2007	2008	2009	2010	2011
■ CRIMINAL	26	33	54	30	26
■ TRAFFIC	420	464	492	277	148
□ TOTAL	446	497	546	307	174

2011 Criminal Charges

Aggravated Robbery	1
Carry Concealed Weapon	1
Contempt of Court	2
Criminal Mischief	1
Disorderly Conduct	2
Domestic Violence	1
Drug Abuse/Possession	3
False Info	2
Obstructing Official Business	1
Open Container	9
Resisting Arrest	1
Theft of a Credit Card	1
Unauthorized Use of MV	1

2011 Traffic Charges

Allow Unlicensed Driver to Drive/Accid.	1
Disregard of Safety	1
Driving Under Suspension	25
Equipment Violations	10
Failure to Reinstate	4
Financial Responsibility	31
FT Control/Weaving	6
Hit & Run	1
Improper Signal/Lane Change	2
License Plate Violations	5
No Driver's License	3
Overtake/Passing Left	1
OVI Offenses	18
OVI Underage	1
Red Light	2
Seat Belt	18
Speed	20

Metroparks 2011 Charges with a 5 Year Comparative

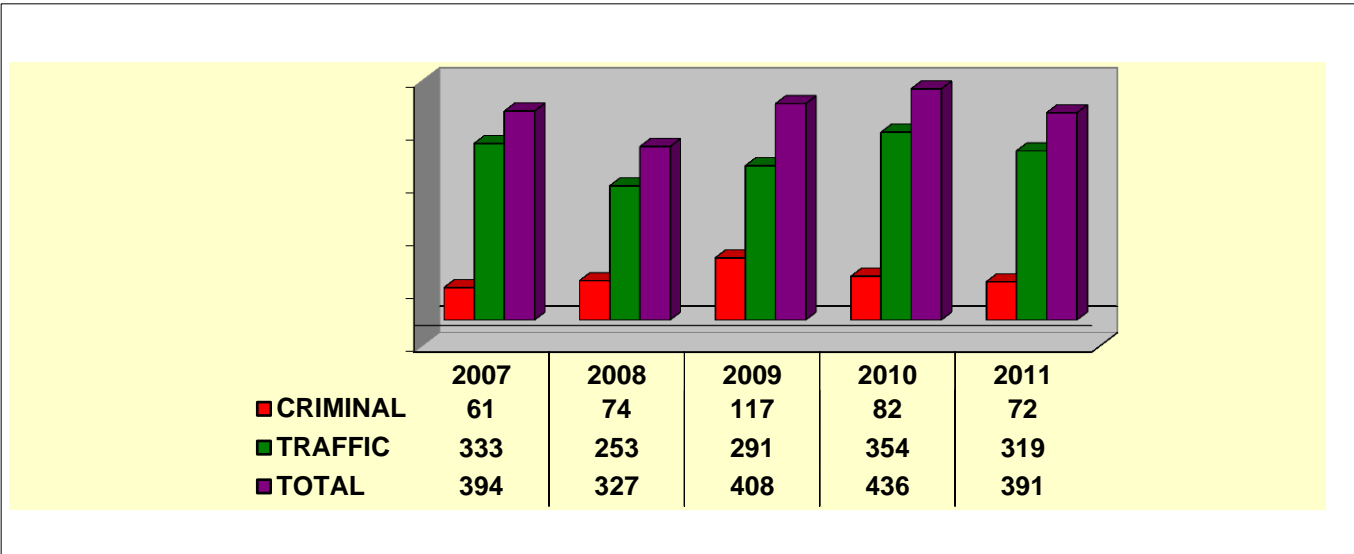

2011 Criminal Charges

Abandon/Release Animals	1
Control of Pets	1
Criminal Trespassing	1
Disorderly Conduct	3
Drug Abuse/Possession	12
Drug Paraphernalia	8
FT Comply w/Police Order	1
In Park After Hours	5
Littering	1
Poss. Alcoholic Beverage	8
Prohibited Feeding of Wildlife	1
Property Deface/Destroy	2
Public Indecency	24
Resisting Arrest	1
Trafficking	1
Use of Walks/Trails	1

2011 Traffic Charges

Assured Clear Distance	3
Certain Acts Prohibited	1
Driver's License Required	9
Driving Under Suspension	39
Equipment Violations	9
Fail to Control	7
Fail to Reinstatement	2
Following too Close	1
FT Yield ROW	2
Hazardous/No Passing Zone	5
Improper Backing	1
Misc. Traffic Offenses	2
One Way Street	1
Overtaking/Passing Left	2
OVI	10
Plate Violations	21
Reckless Operation	4
Right Side of Roadway	1
Seat Belt	10
Speed	178
Stop Sign	3
Traffic Light	3
Turn Signals	5
Unsafe Vehicle	1

City of North Royalton 2011 Charges Closed with 5 Year Comparative

Cuyahoga County Justice System Reform effective 08/01/07

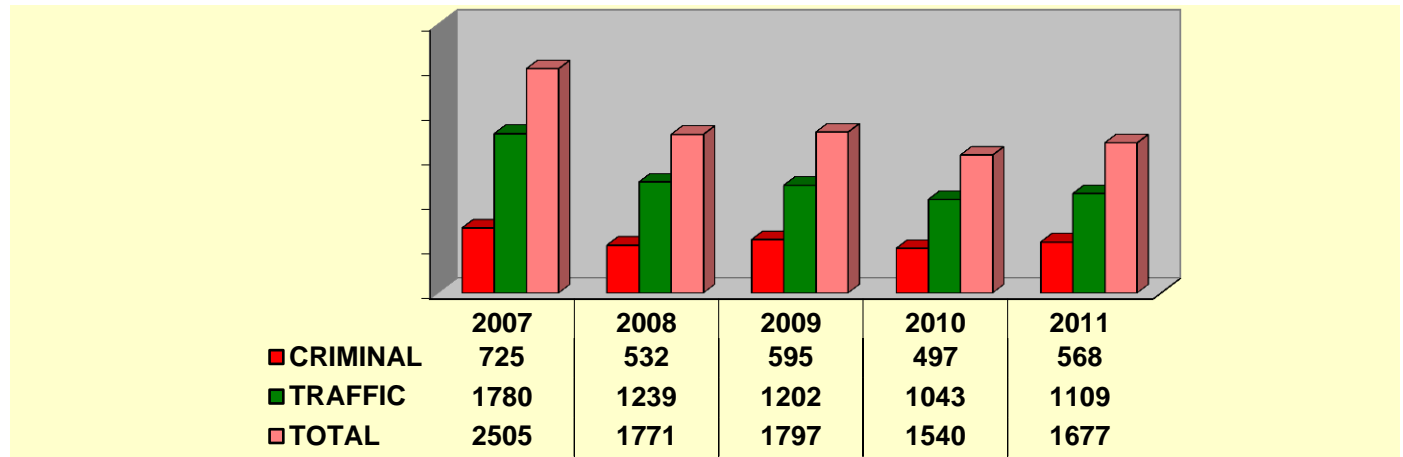

2011 Criminal Charges

Aggravated Menacing	6
Alcohol Consumption in MV	1
Allow Minor/Curfew	1
Animal/dog violations	1
Assault	19
Attempt	1
Bldg/Housing Offense	5
Breaking & Entering	2
Burglary	2
Carry Concealed Weapon	1
Child Endangering	5
Complicity	2
Contempt of Court	103
Contribute Delinq.Minor	17
Criminal Damage/Mischief	10
Criminal Trespassing	25
Disorderly Conduct	19
Dissem.Harm to Juveniles	1
Dist. Tobacco w/o License	1
Domestic Violence	34
Drug Abuse/Possession	68
Drug Paraphenalia	48
Falsification	5
Fireworks Use/Possession	3
Fleeing & Eluding	1
Forgery	2
FT Comply w/Police Order	4
FT File Sales Tax	2
FT Maint Rec/Precious Metals	1
FT Maintain Sales Records	1

2011 Criminal Charges

Impersonating Peace Officer	2
Importuning	1
Improper Handling Firearm	1
Inducing Panic	1
Interception Wire/Electronic	1
Interfere w/Custody	1
License/Registration Req'd	2
Loud Radio in MV	5
Menacing by Stalking	1
Menacing by Stalking	4
Mis-Use Credit Card	1
No Vendor's License	1
Noise Disturbance	4
Obstruct Justice	1
Obstruct Official Business	11
Open Container	14
Passing Bad Checks	3
Pedestrian Walking in Street	1
Poss of Criminal Tools	1
Public Indecency	2
Receiving Stolen Property	7
Resisting Arrest	10
Telephone Harassment	14
Theft	40
Theft by Deception	2
Trafficking	1
Underage Liquor Violations	37
Unlawful Restraint	2
Violation Restraining Order	4
Wrongful Entrustment	2

2011 Traffic Charges

Assured Clear Distance	16
ATV Prohibited	2
Bicycle Violations	5
Drive Closed Roadway	2
Drive on Lawns/Curb	5
Drivers License Violations	64
Driving under Suspension	148
Equipment Violations	35
Fail to Control/Weaving	28
Failure to Reinstate	10
Failure to Yield ROW	10
Following Too Close	5
FT Drive Right Side Road	43
FT Notify BMV Address Change	2
FTY ROW Safety Vehicle	6
Hands Free Cell Phone Req'd	8
Hit Skip	11
Improper Pass School Bus	3
Improper Passing	4
License Plate Violations	60
Other Traffic	18
OVI Offenses	273
Parking Violations	20
Physical Control	3
Reasonable Control	37
Reckless Operation	4
Seat Belt	24
Slow Speed	2
Speed	140
Stop Sign	3
Traffic Lanes/Lines	36
Traffic Light	25
Turn Signals	18
Turning Violations	3
Unsafe Vehicle	12

City of Parma 2011 Charges with a 5 Year Comparative

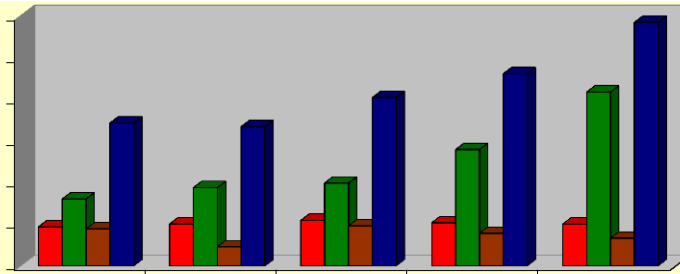

	2007	2008	2009	2010	2011
■ CRIMINAL	4675	5025	5460	5185	5022
■ TRAFFIC	8030	9389	9943	13968	20863
■ PARKING	4445	2299	4799	3910	3331
■ TOTAL	17150	16713	20202	23063	29216

2011 Criminal Charges

Aggravated Burglary	4
Aggravated Menacing	25
Aggravated Robbery	5
Aggravated Trespassing	2
Alcohol Consumption/MV	19
Alter Labels Controlled Sub	1
Animal Offenses	75
Arson	1
Assault	51
Breaking & Entering	3
Building Violations	215
Burglary	13
Carry Concealed Weapon	78
Child Endangering	42
Child Enticement	1
Complicity	3
Complicity Felonious Aslt	1
Contempt of Court	784
Contribute Delinq. Minor	81
Criminal Damaging	76
Criminal Mischief	3
Criminal Trespassing	63
Cultivating Marijuana	6
Curfew	23
Deception to Obtain Drugs	8
Defrauding a Livery	2
Discharge Firearms	7
Disorderly Conduct	295
Disorderly Conduct/Alarm	5
Disorderly Conduct/Intox	209
Disturb the Peace	15
Domestic Violence	108
Drug Abuse	498
Escape	1
Falsification/FT Disclose	140
Falsif-Mislead Public Officia	1
Disrupt School Activity	2

2011 Criminal Charges

Felonious Assault	15
Fireworks Violations	28
Fleeing & Eluding	2
Forgery	11
FT Comply w/Police	10
FT Disclose Personal Info	5
Identity Fraud	2
Illegal Display of Emblem	3
Illegal Process Drug Doc	3
Impersonate Police	1
Improper Handling Firearm	1
Inducing Panic	7
Insurance Fraud	2
Interfering w/Custody	1
Intimidation of Witness/Victim	22
Lic/Reg. Reqcd- Solicit	14
Liq.-Hrs Sale/Consumption	15
Littering/Dumping	15
Loitering	14
Making False Alarms	1
Menace by Stalking	7
Menacing	14
Misc. Offenses	27
Misconduct at Emergency	4
Misuse Credit Card	4
Misuse of 911	2
Municipal Tax Violations	91
Noise Disturbance	10
Noise Disturbance in MV	124
Non-Comm Plts.Impr	5
Obstruct Official Business	166
Obstructing Justice	5
Open Burning	2
Open Container	172
Parental Responsibility Supv Minor	8
Passing Bad Checks	19
Poss.Drug Paraphernalia	289

2011 Criminal Charges

Possess Criminal Tools	99
Possess Drug Instruments	15
Prohibited Playing	1
Prostitution	1
Public Indecency	7
Rape	4
Receiving Stolen Property	29
Repair M/V in Residence	1
Replica Firearms	1
Resisting Arrest	72
Robbery	5
Safecracking	2
Scavenging	21
School Age Attendance	1
Sexual Imposition	1
Spitting	1
Tampering w/Records	1
Telecommunications Fraud	1
Telephone Harassment	22
Theft	426
Trafficking	6
Unauthorized use of M/V	2
Underage Liquor Poss/Con	277
Unlawful Restraint	3
Unlawful Sex w/Minor	2
Unregistered Unoperable in MV	18
Use Weapons while Intox	3
Vandalism	1
Veicular Assault	1
Veicle Trespass	6
Viol of Protection Order	6
Viol of Restraining Order	16

City of Parma 2011 Charges with a 5 Year Comparative

Traffic 2011		Traffic 2011		Parking 2011	
Allow Unlicensed Driver to Drive	118	No Operators's License	286	24 Hour Parking	24
Alter,Injure,Remove Traffic Devic	2	Obstructed License Plates	117	Abandon MV Private Property	1
Assured Clear Distance	301	Obstructing Traffic	21	Fire Lane	17
Bicycle Violations	4	OMVUAC	1	Keys in Ignition	24
Cert.of Register/Comm Veh.	77	One-Way Streets	3	Manner of Parking	22
Certain Acts Prohibited	10	Op MV w/Restriction	6	Manner of Pkg-12" from Curb	22
Child Restraint	332	Oper MV w/o Valid License	47	Move Vehicle Prohibited Space	1
Drag Racing	3	Other Traffic Violations	1	Overnight Parking	2013
Drive Closed Roadway	2	Overtaking, Passing Left/Right	9	Park Commercial & Heavy Veh	93
Drive w/l Continued Lanes	150	OVI Offenses	481	Park Handicap Zone	109
Drive/Park Sidewalk	4	Passing School Bus	6	Parking in Alleys	5
Driver View Obstructed	44	Pedestrian Control Sign	3	Parking Recreational Vehicles	3
Driving under Suspension	976	Pedestrian Yield ROW	42	Private Property	94
Earphones in MV	13	Physical Control	1	Proh Park - 20 ft of fire station	1
Equipment Violations	1011	Possess 2 Drivers License	7	Proh Park - 30' stop sign	34
Evade Red Light	24	Public Intox	1	Proh Park - on city property	2
Failure to Reinstate	52	Reasonable Control	169	Proh Park - on sidewalk	205
False Info - Traffic Incident	2	Reckless Operation	53	Proh Park - on street excavation	
Following Too Close	37	Registration Required	4	Proh Park - private driveway	49
FT Display Operator's License	733	Report Change of Address	370	Proh Park - safety zone & curb	7
FT Yield Emergency Vehicle	112	Resisting Enforcement Official	1	Proh Park - sidewalk & roadway	2
FTY Right of Way	354	Right Side of Roadway	26	Proh Park - w/l 10' fire hydrant	42
FTY Right of Way w/Accident	118	Seat Belt	3659	Proh Park - w/l 20' crosswalk	7
Full Time & Attention	204	Slow Speed	36	Proh Park - w/l intersection	2
Hit Skip	98	Speed	3702	Proh Park - w/l lft of parked car	
Illegal/Fictitious Plates	84	Speed/School Zone	135	Running Engine	5
Improper Backing	51	Squealing Tires/Peeling	31	Sale or Repair	4
Improper Lane Usage	71	Stop Sign	1212	Snow Emergency	226
Improper Passing	3	Tail Light/Illum. License Plate	309	where signs	272
Improper Turn	199	Temp DL w/o Licensed Driver	28	Wrong Direction	29
Improper Use of Horn	9	Towing Requirements	9		
Jaywalking offenses	10	Traffic Light	389		
Left Double Yellow Line	19	Turn Signals	541		
License Plate Violations	30	Unsafe Vehicle	531		
Littering from MV	60	U-Turn Prohibited	19		
M/C Helmet/Safety Glasses	14	Weaving Course	60		
No Motorcycle Endorsement	2				

City of Parma Heights 2011 Charges with a 5 Year Comparative

Cuyahoga County Justice System Reform effective 08/01/07

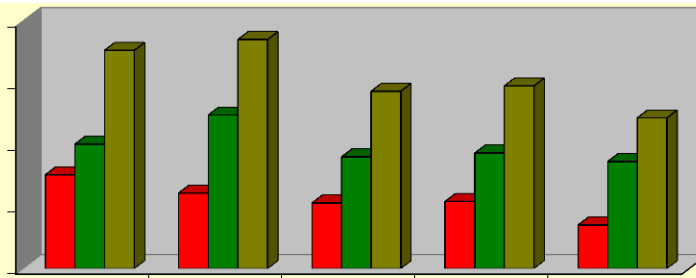

	2007	2008	2009	2010	2011
■ CRIMINAL	303	244	212	217	141
■ TRAFFIC	402	496	361	373	346
■ TOTAL	705	740	573	590	487

2011 Criminal Charges

Aggravated Menacing	11
Assault	5
Child Endangering	4
Criminal Damaging	2
Criminal Trespassing	7
Disorderly Conduct	6
Disrupt Public Service	1
Domestic Violence	36
Drug Abuse	6
Falsification	3
FT Comply w/Police Order	3
FT Exhibit Deer Permit	1
Hunting Prohibited	1
Impersonate Peace Officer	1
Improp Handling Firearm M/V	1
Inducing Panic	2
Interfering w/Custody	3

2011 Criminal Charges

Menacing	1
Menacing by Stalking	6
Obstruct Justice	1
Obstruct Official Business	3
Open Container	3
Possess Criminal Tools	1
Poss. Drug Paraphernalia	7
Possession of Heroin	1
Resisting Arrest	4
Sexual Imposition	1
Telephone Harassment	4
Theft	12
Trespass in Park	1
Unauthorized Use MV	2
Underage Liquor Violations	8
Viol-Restraining Order	2
Wild Animal Illeg. Acquired	2

2011 Traffic Charges

Assured Clear Distance	6
Child Restraint	3
Drive Lawn, Sidewalk, Curb	1
Driving under Suspension	58
Equipment Violations	15
Failure to Reinstate	4
Following Too Closely	2
FT Yield at Intersection	3
FTY ROW	1
Hit Skip	6
Improper Passing	1
License Violations	9
Loud Exhaust	1
OVI Offenses	82
Parking Proh on Private Property	1
Plate Violations	18
Prohibited Acts	6
Reasonable Control	8
Reckless Operation	6
Seat Belt	31
Speed	22
Starting & Backing Vehicle	2
Stop Sign	1
Traffic Lanes/Lines	19
Traffic Light	13
Turn Signals	5
Turning Violations	5
Unsafe Vehicle	1
Weaving	4
Wrongful Entrustment	1

City of Seven Hills 2011 Charges with 5 Year Comparative

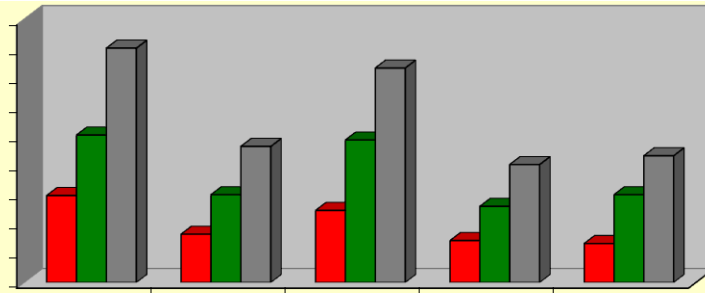

	2007	2008	2009	2010	2011
■ CRIMINAL	297	165	246	143	133
■ TRAFFIC	504	300	487	260	300
■ TOTAL	801	465	733	403	433

2011 Criminal Charges

Aggravated Menacing	1
Assault	1
Burglary	2
Carry Concealed Weapon	2
Complicity to Commit Theft	1
Contempt of Court	27
Contribute Delinq.Minor	2
Criminal Damaging	1
Cruelty to Animals	1
Disorderly Conduct	2
Domestic Violence	14
Drug Abuse	1
Drug Abuse Instruments	4
Drug Abuse/Possession	10
Drug Paraphernalia	9

2011 Criminal Charges

Falsification	1
FT Comply Income Tax	14
Housing Violation	8
Obstruct Official Business	1
Open Container	7
Passing Bad Checks	2
Receiving Stolen Property	4
Telephone Harrassment	1
Theft	7
Unauthorized use of M/V	1
Underage Liquor Violations	6
Use Weapons while Intox	1
Vicious Dogs	1
Viol. Restraining Order	1

2011 Traffic Charges

Assured Clear Distance	2
Child Restraint Highway	2
Display of License	2
Driving under Suspension	45
Equipment Violations	16
Fail to Yield	2
Failure to Reinstate	8
Financial Responsibility	3
Following too Closely	1
Jaywalking	1
No Drivers License	3
Obstruct Vehicle Passage	1
Other Traffic	5
OVI Offenses	80
Peeling Tires	1
Physical Control	2
Plate Violations	19
Reasonable Control	3
Reckless Operation	5
Seat Belt	26
Speed	27
Store Comm Veh at Residence	1
Traffic Lanes/Lines	20
Traffic Light	6
Turn Signals	6
Turning Violations	3
Unsafe Vehicle	6
Wrongful Entrustment	2

OPEN WARRANTS AS OF 12/31/11

WARRANT TYPE	Broadview Heights	Brooklyn	Brooklyn Heights	Linndale	Metro Parks	North Royalton	Parma	Parma Heights	Seven Hills	State Patrol	Other	TOTAL
Complaint Warrant	1	19	0	0	7	33	93	0	2	0	3	159
Fail to Appear for Preliminary Hearing	1	3	1	0	0	0	3	0	0	0	0	8
Fail to Appear for Court	112	65	13	102	19	82	1065	31	38	38	72	1632
Fail to Appear for Pretrial	46	99	3	38	7	49	222	23	15	1	3	509
Fail to Appear for Probation Review	3	4	0	0	1	3	17	2	1	0	0	31
Fail to Appear for Sentencing	3	6	0	0	0	2	13	3	1	0	4	32
Fail to Appear for Trial	1	2	0	2	0	6	14	1	1	0	0	27
Fail to Comply with a Court Order	0	1	0	0	1	0	4	0	1	0	0	7
Fail to Comply w/Probation	12	14	5	8	3	12	108	14	6	2	7	192
Fail to Pay Fines	72	111	19	97	5	55	1578	42	27	9	11	2049
Fail to Pay Waiver	0	0	0	0	0	0	163	0	0	0	0	163
Felony Warrant	9	24	0	0	0	15	76	0	1	4	0	127
TOTAL	260	348	41	247	43	257	3356	116	93	54	100	4941

DRIVING UNDER SUSPENSION CHARGES ALL CITIES

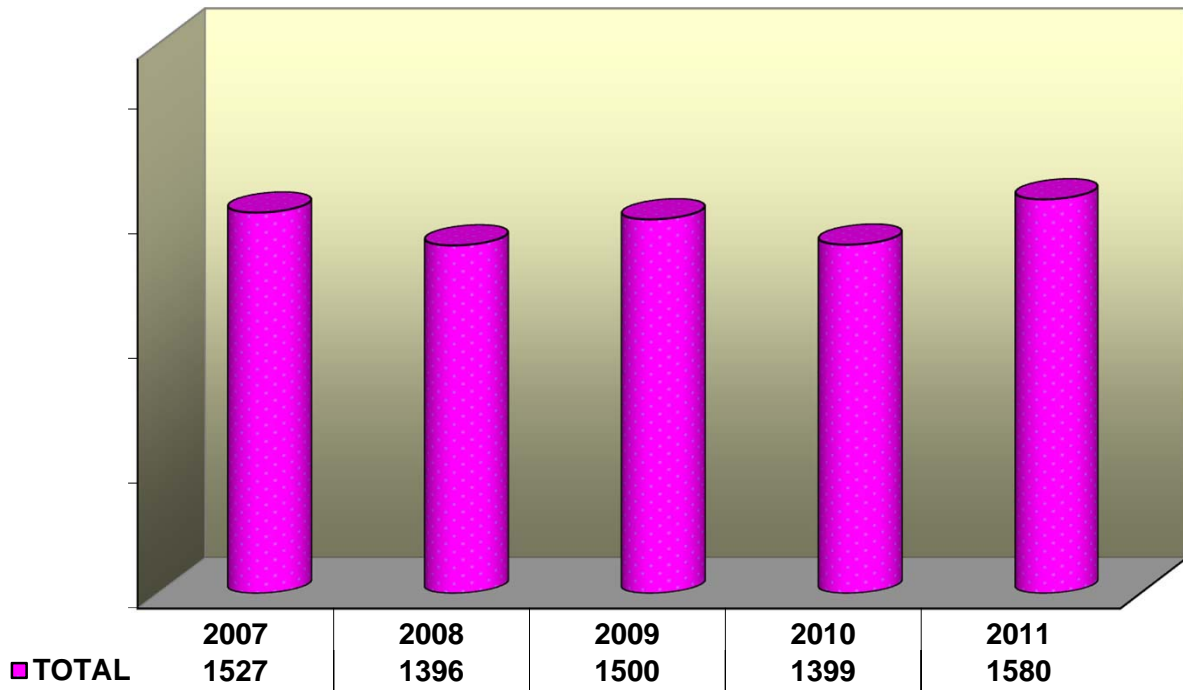

*OVI CHARGES ALL CITIES

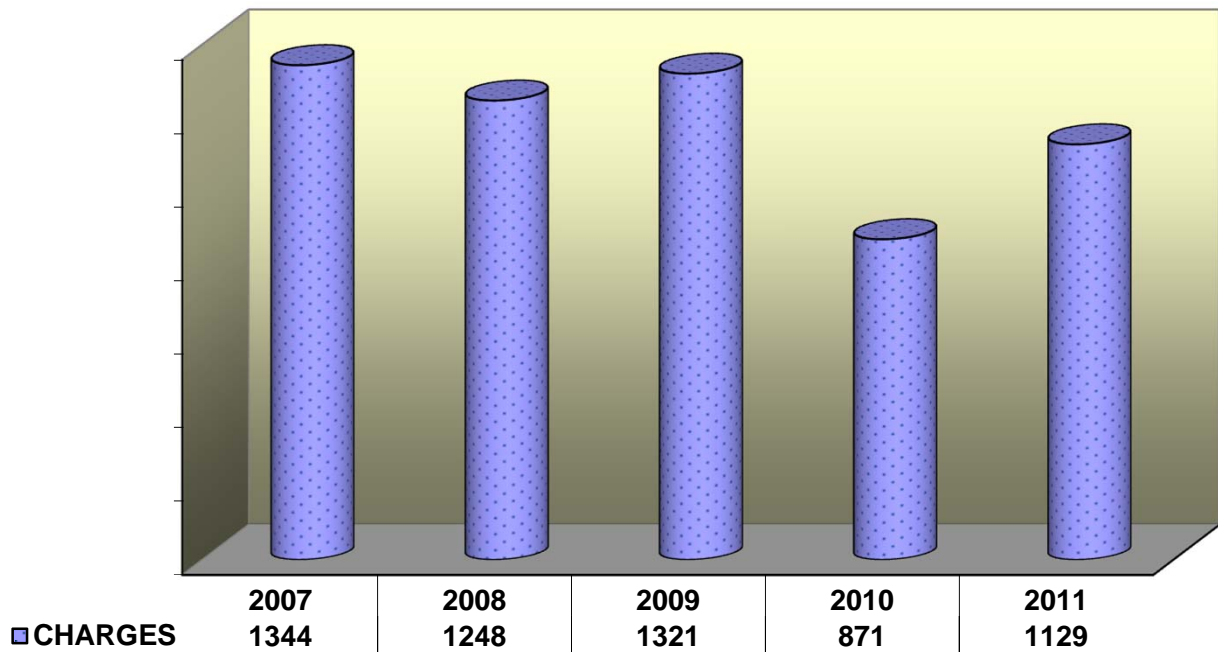

*Driving under the Influence of Alcohol and/or Drugs

DRUG CHARGES ALL CITIES

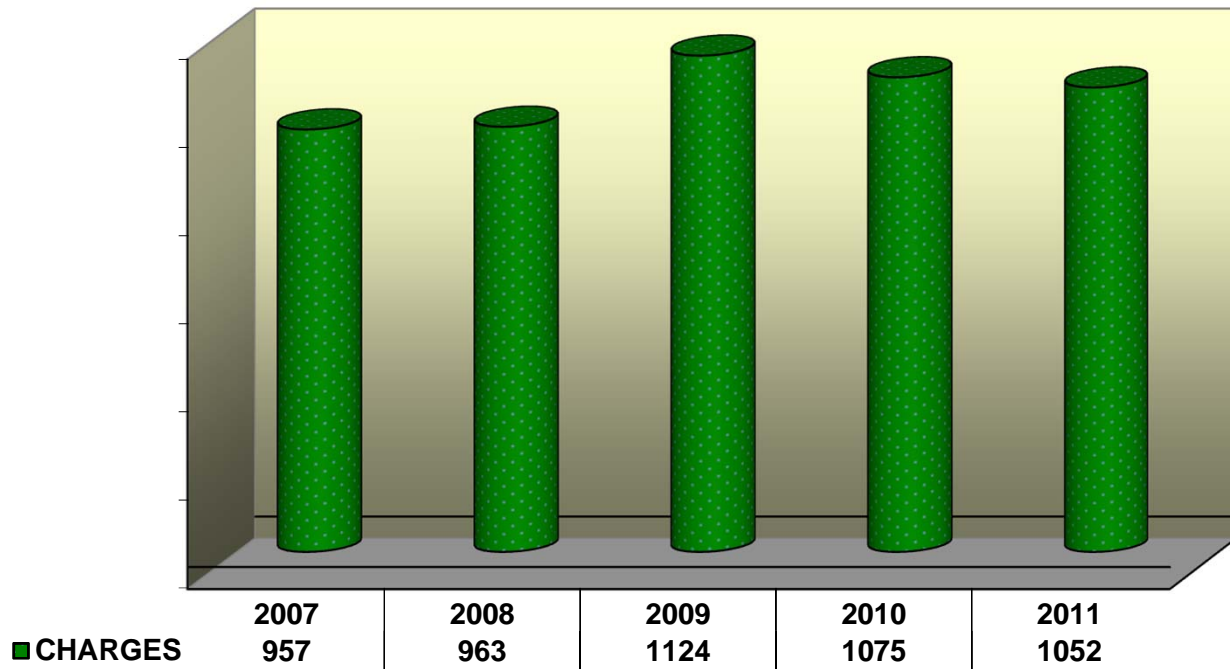

DOMESTIC VIOLENCE CHARGES ALL CITIES

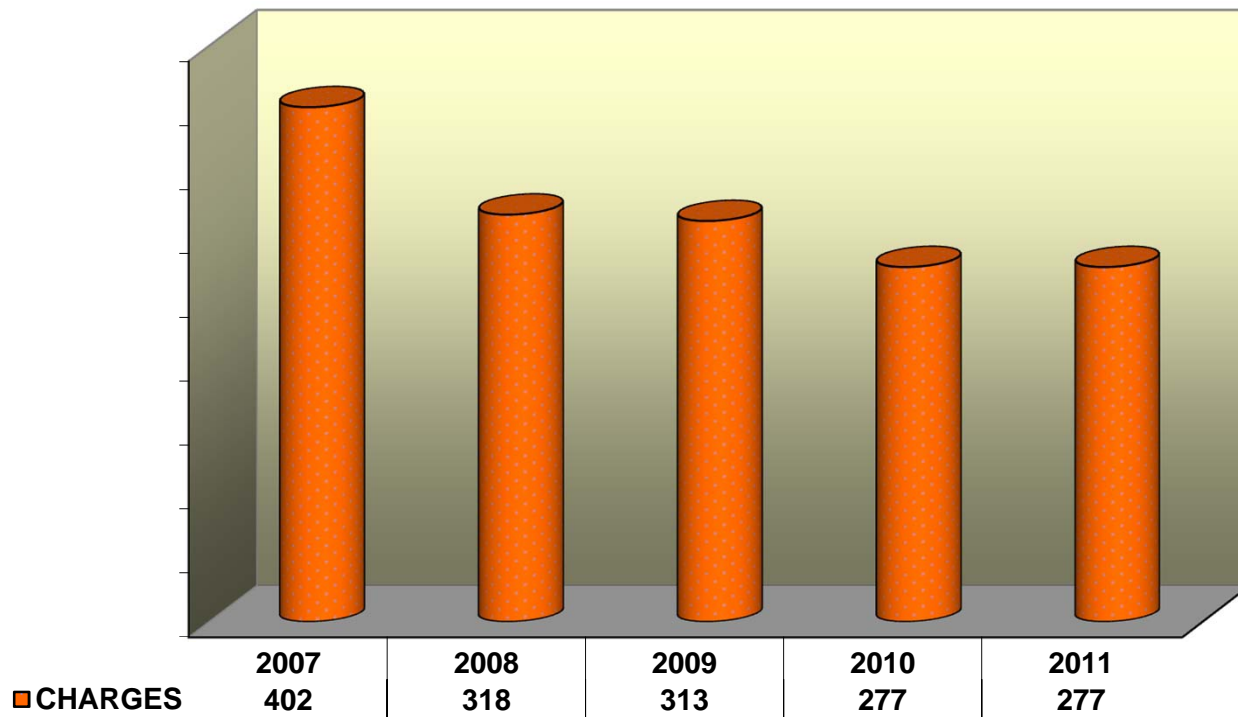

SECTION FOUR
JURY COMMISSION

2011 Jury Report

Jury Commissioners

Mr. Donald Willey - Chairman

Mr. Robert Verdile Mr. Timothy Boyko

JUROR RECAP

Jurors Summoned	<u>1250</u>
Jurors Served	<u>514</u>
Jurors seated for Trial	<u>54</u>

JURY TRIALS SET IN 2010

36

Parma	21
N.Royalton	5
Seven Hills	3
Broadview Hts	3
Brooklyn Hts.	0
Parma Hts.	2
Brooklyn	2
Metropark	0

JURY TRIALS HELD IN 2010

6

JURY TRIAL RECAP

Traffic/Criminal Cases Heard		<u>4</u>
Finding of Guilty	3	
Finding of Not Guilty	1	
Civil Cases Jury Trials		<u>2</u>
Finding of Guilty	1	
Finding of Not Guilty	1	

SECTION FIVE
PROBATION

2011 Probation Department Report

Reports

Pre-Sentence	269
Expungements	115
Probation Review Hearings before Judge	89
Probation Violation Hearings before Judge	37

TOTAL REPORTS

510

Alcohol/Drug Rehabilitation:

72 Hr. Weekend Intervention	252
Substance Abuse Assessment	220
Outpatient Treatment	41
Intensive Outpatient Treatment	26
Inpatient Treatment	17
Aftercare	9
AA	75
MADD	73
SCRAM	23
CAM & House Arrest	5
8 Hour Alcohol Class	1

TOTAL ALCOHOL PLACEMENTS

742

Special Probation Requirements:

AARP Driver Safety Program	0
Ignition Interlock	119
House Arrest – EMHA	125
Court Ordered Immobilization (clubs)	24
Jail (90 Jail only)	570
Court Community Service	77
High School Diploma/G.E.D.	7
Restitution	124

TOTAL SPECIAL REQUIREMENTS

1046

Psychological/Psychiatric Counseling:

Domestic Violence Education & Intervention	0
Parenting, Education & Group Support	10
Counseling	29
D.I.E.T. Program	8
Anger Management & Aggression Control	68
Shoplifting Intervention Program	8
Psychological Assessments	10
Apology Letter	3
Cases Involving Children & Family Services	4

TOTAL PSYCHOLOGICAL PLACEMENTS

140

First Time Offender Diversion Program:

The first time Offender Diversion Program is a short-term intensive period of supervision designed to assist eligible defendants whom the Court determines are unlikely to be prone to recidivism in changing the behavior that brought them before the Court. The program is a privilege granted by the Court. It is intended to prevent the creation of a conviction record and to avoid future arrest.

The program is not applicable to defendants accused of any of the following offenses:

- Offenses involving violence or threats of violence;
- Building and property maintenance offenses;
- Operating a vehicle under the influence (OVI); and
- Traffic offenses.

Diversion Applications Made	359
Successfully Completed Diversion Program	153
Failed or Didn't Complete Program	35
Cases with Open Warrants	13
Cases still In Process	158

2011 Probation Activity

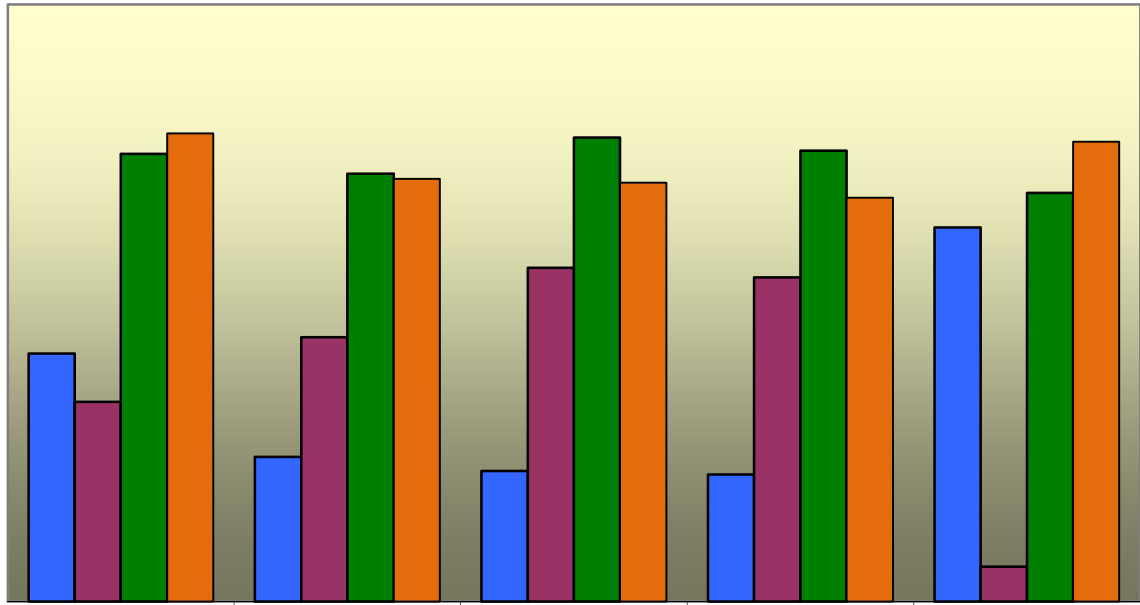

	2007	2008	2009	2010	2011
■ Active	1038	605	546	531	1566
■ Inactive	836	1107	1397	1357	145
■ Total	1874	1792	1943	1888	1711
■ Terminated	1960	1770	1754	1691	1926

Victim Restitution Collected

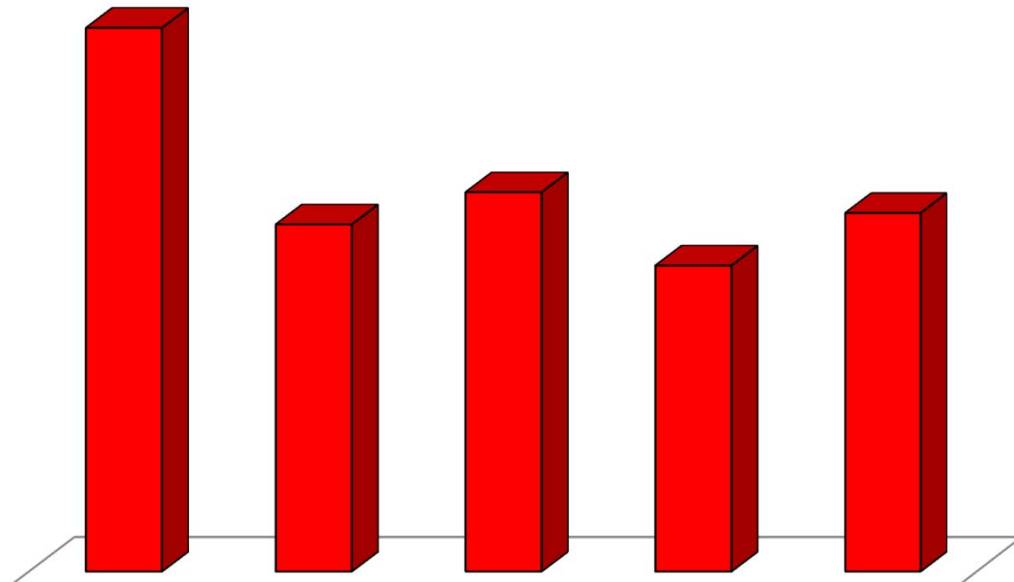

	2007	2008	2009	2010	2011
■ Restitution	\$76,484	\$48,815	\$53,342	\$43,025	\$50,430

**The following represents cases that were placed on probation in 2011
sorted by offense and the municipality that it occurred in.**

Offense	Broadview Heights	Brooklyn	Brooklyn Heights	Linndale	Metro Parks	North Royalton	Parma	Parma Heights	Seven Hills	Other
Aggravated Menacing	1	2				3	9			
Aggravated Trespassing										
Animal Violations							4			2
Assault	3	6	1			4	23	4		
Assured Clear Distance				1		1	5			
Attempt							37	4		
Breaking & Entering						1				
Carry Concealed Weapon							7		2	
Child Endangering		6				1	11	4		
Contempt of Court			1			3	67		3	
Contribute to Delinquency		3				6	27		1	
Criminal Damaging		6		1		3	39		1	
Criminal Mischief		1					1	2		
Criminal Simulation		1								
Criminal Trespassing		3				7	19	1		
Curfew/Parks										
Defrauding a Livery										
Disorderly Conduct	17	21				20	107	18	7	
Disrupt School Activity							1			
Disturb the Peace							1			
Domestic Violence	1	10		1		9	48	5	2	
Driving Under Suspension	6	5		13		7	49	3	6	
Drug Paraphernalia	2	3				8	41	1	3	
Drug Violations	2	2			3	6	46			
Falsification	2	3				4	29	1	2	
Fleeing										
FT Comply w/Police Order		2			1		4			
Gambling										
Hit Skip		2					11			
Housing Violations		1				1	18		3	
Identity Fraud										
Inducing Panic										
Liquor Violations							3			14
Menacing						3	9	3		
Misconduct at Emergency										
Mis-Use 911										
Mis-Use Credit Card		1				1	1			
No Operator License	1	4					8			
Obstruct Justice							2			

**The following represents cases that were placed on probation in 2011
sorted by offense and the municipality that it occurred in.**

Offense	Broadview Heights	Brooklyn	Brooklyn Heights	Linndale	Metro Parks	North Royalton	Parma	Parma Heights	Seven Hills	Other
Obstruct Official Bus.		2				5	18			
OMVUAC (Underage OVI)							2			1
Open Container	2	1					6			
Other Criminal Offenses							5	2	19	
OVI Offenses	24	40	11	25	4	103	220		35	8
Passing Bad Checks	2	1					6	1		
Petit Theft	2	118				10		2	2	1
Physical Control	3	3			1	16	4		12	
Possess Criminal Tools		1					29	1		
Prostitution							1			
Public Indecency		3			24	1	2			
Reasonable Control		1						1		
Receiving Stolen Property						2	5			
Reckless Operation	2		1	1		19	6	4		6
Resisting Arrest	1	3			1	4	15			
Satisfy Fines & Costs							3			
Sexual Imposition							1	1		
Solicitation										
Stalking										
Tax Violations							75		2	1
Telephone Harrassment	1	1				7	11			
Theft		126				16	257	5	1	1
Threat/Menace Student							1			
Trademark Counterfeiting							14	1		
Traffic Offenses				1		1	1			1
Unauthorized use of M/V		2								
Unauthorized use of Prop.										
Underage Liquor Viol.	3	1				14	67	1	1	2
Unlawful Practice										
Unlawful Restraint										
Use Weapons w/Intox										
Vandalism							1			
Vehicular Manslaughter			1							
Vehicular Trespass										
Violate Protection Order							12			
Voyeurism										
Willful Disregard Safety										
TOTAL	76	391	18	43	32	268	1397	108	69	37