

Scrub Apparel

Celebrating
The Heart
of Healthcare™



Fashion Seal
Healthcare
SUPERIOR UNIFORM GROUP

Fashion Seal
Healthcare
SUPERIOR UNIFORM GROUP





Through our partnership with Libras de Amor in El Salvador, we help to reduce malnutrition in children and provide a self-sustaining environment for families.



Clothing donations help those in need from our local community to the communities where we manufacture internationally.



Our contributions have improved early childhood development by providing prenatal care, vitamins, vaccines and growth monitoring.

Celebrating the Heart of Healthcare™

Fashion Seal Healthcare® recognizes that healthcare professionals are The Heart of Healthcare. You are the front line of compassionate, expert care. You bring patients and their families tremendous benefit by delivering the highest quality healthcare with comfort, empathy and kindness. It is hard work both physically and emotionally, and we pay tribute and thank you for all you do.

The Heart of Our Communities

Superior Uniform Group® and our employees are committed to being a socially responsible company. It is our privilege to support charitable organizations that create sustainable environments and help those in need. We continually strive to raise the bar with our social compliance policy.

Our efforts span the globe, from local beaches in our own backyard, to the communities we touch across the world.

Fashion Seal Healthcare®

SUPERIOR UNIFORM GROUP

1-888-491-5818



<http://www.linkedin.com/company/superior-uniform-group>



<http://www.youtube.com/user/SuperiorUniformGroup>

Dedicated to The Heart of Healthcare™

Look For The Color-Coded Fabric Sections By Gem Color



4-15

SimplySoft®



16-31

Fashionpoplin®



32-39

Fashionblend®



40-41

Fashionpoly®



42-43

100% Cotton



44-52

Style Guides



53-57

Information

See Page 56 For Fabric Comparisons





6921

6946

FSH

FSH

We have added vibrant new colors to our palette. **Presenting our exciting, new fabric offering.**

The luxurious brushed surface instills this fabric with a soft, comfortable feel that will delight the touch. A perfect blend that balances comfort, durability and ease of care.

65% Polyester / 35% Cotton Brushed Poplin
Industrial-Laundry Friendly / Easy Home Care

Modern fit, Classic fit, and Unisex styles available.
(Please see fit guide pg. 54)



THE SOFTER, FEEL-GOOD FABRIC

1-888-491-5818

www.FashionSealHealthcare.com

SimplySoft®

This line of scrubs is industrial-laundry friendly and can also be home laundered. It features the latest colors and styles, including some with moisture-wicking side panels. Healthcare professionals will love the soft feel, flattering features and functionality.

6946

7175

7178

Fashion Sc
Healthca

H
EALING
E
MPATHY
A
TTITUDE
R
ESPECT
T
EAMWORK

CELEBRATING

THE  OF HEALTHCARE™



7180

Women's Notch Neck Flex Tunics

65% Polyester / 35% Cotton

- Set-in sleeves
- Two lower pockets
- Moisture wicking flexible side panels
- Modern Fit

Sizes: XS-XL, (2XL-4XL extra charge)

Black w/Black	7184
Ciel Blue w/Navy (Shown)	7175
Fir Green w/Fir Green	6948
Flamingo w/Flamingo	6945
Navy w/Navy	7177
Pacific Blue w/Black	6947
Peacock Green w/Navy (Shown)	7178
Pewter w/Black	7179
Royal w/Black (Shown)	7180
True Red w/Black (Shown)	6946

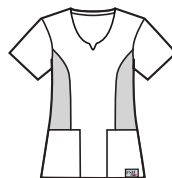

Coordinating Women's and Unisex Pants See Pg. 13-15

	BLACK w/BLACK
	CIEL BLUE w/NAVY
	FIR GREEN w/FIR GREEN
	FLAMINGO w/FLAMINGO
	NAVY w/NAVY
	PACIFIC BLUE w/BLACK
	PEACOCK GREEN w/NAVY
	PEWTER w/BLACK
	ROYAL w/BLACK
	TRUE RED w/BLACK

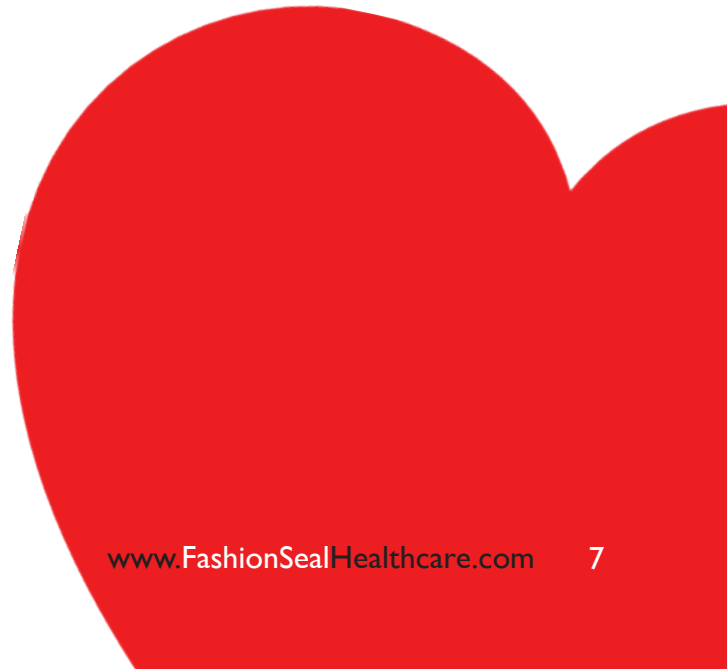

BLACK	
CIEL BLUE	
CITRUS GREEN	
COCOA	
FIR GREEN	
FLAMINGO	
MOSS GREEN	
NAVY	
PACIFIC BLUE	
PEACOCK GREEN	
PEWTER	
RAISIN	
ROYAL	
SANDSTONE	
TRUE RED	

New



Coordinating Women's and Unisex Pants
See Pg. 13-15

Women's Mock-Wrap Tunics

65% Polyester / 35% Cotton

- Set-in sleeves
- Side vents
- Two lower pockets
- Inset pocket in left pocket
- Scissor holder in right pocket
- Back darts
- Modern Fit

Sizes: XS-XL, (2XL-4XL extra charge)

Black	6980
Ciel Blue	6981
Fir Green	6986
Navy (Shown)	6982
Pacific Blue	6985
Pewter	6983
Royal (Shown)	6984

Close-Up of Navy 6982
Shown on Page 9

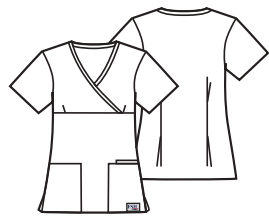

Women's V-Neck Tunics

65% Polyester / 35% Cotton

- Set-in sleeves
- Side vents
- Reinforced, bartacked V-neck
- Two lower pockets
- Concealed pocket in left pocket
- Scissor holder in right pocket
- Modern Fit

Sizes: XS-XL, (2XL-4XL extra charge)

Black	7172
Ciel Blue	7140
Citrus Green (Shown)	6900
Cocoa	6902
Fir Green	6908
Flamingo	6901
Moss Green	6905
Navy	7142
Pacific Blue	6907
Peacock Green	7143
Pewter	7144
Raisin	6903
Royal	7145
Sandstone	6904
True Red	6906



Women's Mock Crossover Tunics

65% Polyester / 35% Cotton

- Set-in sleeves
- Side vents
- Two lower pockets with pencil divider and inset pockets
- Modern Fit

Sizes: XS-XL, (2XL-4XL extra charge)

Black	7138
Ciel Blue	7130
Citrus Green	6920
Cocoa	6922
Fir Green	6928
Flamingo	6921
Moss Green	6925
Navy	7132
Pacific Blue (Shown)	6927
Peacock Green	7133
Pewter	7134
Raisin	6923
Royal	7135
Sandstone	6924
True Red	6926



SimplySoft®

Polyester / Cotton

See Style Guide

Page 44

Flattering
Empire Waist Seam

Navy 6982
Women's Mock-Wrap Tunic
Description on Page 8

Coordinating Women's and
Unisex Pants See Pg. 13-15

6529

6526

Fashion Seal
Healthcare
SUPERIOR UNIFORM GROUP

UNISEX SIMPLY SOFT



Unisex V-Neck 3-Pocket Scrub Shirts

65% Polyester / 35% Cotton

- Set-in sleeves
- Side vents
- Reinforced, bartacked V-neck
- Left breast pocket, two lower pockets
- Scissor holder in lower right pocket
- Unisex Fit

Regular and Long Sizes (extra charge for Long): XS-XL, (2XL-5XL extra charge)

Black	6520	Pacific Blue	6531
Ciel Blue	6521	Peacock Green	6523
Cocoa (Shown)	6526	Pewter	6524
Fir Green (Shown)	6532	Raisin (Shown)	6527
Moss Green (Shown)	6529	Royal	6525
Navy	6522	Sandstone	6528
		True Red	6530

Unisex Fashion Scrub Shirts

65% Polyester / 35% Cotton

- Extra long cap sleeves
- Left breast pocket with pencil stitch
- Reinforced, bartacked V-neck
- Unisex Fit

Sizes: XS-XL, (2XL-5XL extra charge)

Black	6855
Ciel Blue	6856
Citrus Green	6495
Navy	6857
Pacific Blue	6498
Peacock Green	6858
Pewter	6859
Royal	6860
Sandstone (Shown)	6496
True Red	6497



Coordinating Women's and Unisex Pants See Pg. 13-15

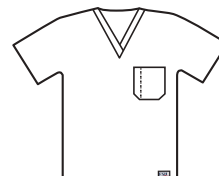



6441

6462

6451

New

New

Unisex Warm-Ups

65% Polyester / 35% Cotton

- Raglan sleeves
- Coordinating knit cuffs
- Two lower pockets
- Unisex Fit
- Concealed pocket in left pocket

Sizes: XS-XL, (2XL-5XL extra charge)

Black	7631	Pacific Blue	6440
Ciel Blue	7616	Peacock Green	7619
Fir Green (Shown)	6441	Pewter	7621
Navy	7618	Royal	7629

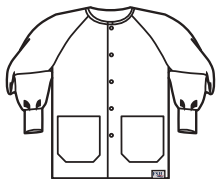

Women's Knit Warm-Ups

100% Polyester Fleece Lined Knit

- Set-in sleeves
- Two lower pockets
- Scissor holder in right pocket
- Princess seams
- Color-coordinated pearl snaps
- **Home laundering only**
- Coordinating knit cuffs
- Modern Fit

Sizes: XS-XL, (2XL-4XL extra charge)

Black	6460
Ciel Blue	6461
Navy (Shown)	6462



Women's Warm-Ups

65% Polyester / 35% Cotton

- Set-in sleeves
- Color coordinated metal cap snaps
- Two lower pockets
- Princess seams
- Back darts
- Coordinating knit cuffs
- Modern Fit

Sizes: XS-XL, (2XL-4XL extra charge)

Ciel Blue (Shown)	6451
Navy	6450



SimplySoft®

Polyester / Cotton

See Style Guide Page 45

New

Women's Straight-Leg

Cargo Pants

65% Polyester / 35% Cotton

- Elastic waistband
- Left leg double cargo pocket; hook and loop closure for outside pocket
- Right leg divided cargo pocket
- Two front rounded patch pockets
- Modern Fit

Regular, Petite and Tall Sizes (extra charge for Tall): XS-XL, (2XL-4XL extra charge)

Black	8150
Ciel Blue	8151
Fir Green	8156
Navy	8152
Pacific Blue (Shown)	8155
Pewter	8153
Royal	8154

Rounded Patch Pocket

8155

Divided Cargo Pocket

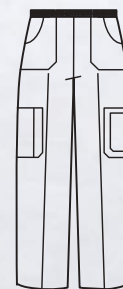

BLACK

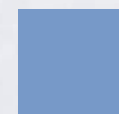

CIEL BLUE

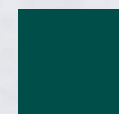

FIR GREEN



NAVY

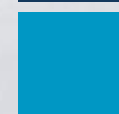

PACIFIC BLUE

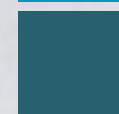

PEACOCK GREEN



PEWTER

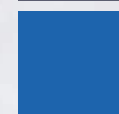

ROYAL

See Size Chart Pg. 55
For Length Details

SimplySoft®

Polyester / Cotton

See Style Guide Page 45

Women's Flare

Cargo Pants

65% Polyester / 35% Cotton

- Coordinated self-fabric drawcord
- Elastic waist back
- Two side inset pockets
- Right back pocket
- Cargo pocket with inner pocket on right and left legs
- Modern Fit

Regular, Petite and Tall (extra charge for Tall); XS-XL, (2XL-4XL extra charge)

Black	8100
Ciel Blue	8101
Citrus Green	8090
Cocoa	8092
Fir Green	8098
Flamingo	8091
Moss Green	8095
Navy	8102
Pacific Blue	8097
Peacock Green	8103
Pewter	8104
Raisin (Shown)	8093
Royal	8105
Sandstone	8094
True Red	8096

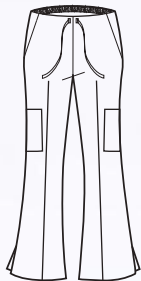

See Size Chart Pg. 55
For Length Details

Fashion Seal Healthcare®

SUPERIOR UNIFORM GROUP





Unisex Ultimate Pants

65% Polyester / 35% Cotton

- Multi-stitched elastic waistband with inside drawcord
- Left leg double cargo pocket; hook and loop closure for outside pocket
- Right leg divided cargo pocket with snap closure scissor tab
- Two side slant inset pockets
- Unisex Fit

Regular and Long Sizes (extra charge for Long): XS-XL, (2XL-5XL extra charge)

Black	8070
Ciel Blue	8071
Fir Green	8076
Navy	8072
Pacific Blue	8075
Pewter (Shown)	8073
Royal	8074

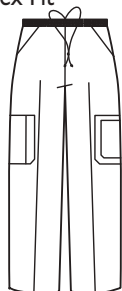

Unisex Fashion Cargo Scrub Pants

65% Polyester / 35% Cotton

- Drawcord closure with easy glide coordinating webbing
- Right back pocket
- Cargo pocket with inner pocket on right leg
- Unisex Fit

Regular, Short and Long Sizes (extra charge for Long): XS-XL, (2XL-5XL extra charge)

Black	8200	Peacock Green	8203
Ciel Blue	8201	Pewter	8204
Cocoa	8210	Raisin	8211
Fir Green	8216	Royal	8205
Moss Green (Shown)	8213	Sandstone	8212
Navy	8202	True Red	8214
Pacific Blue	8215		

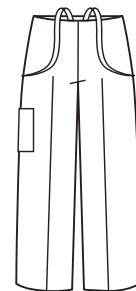

See Size Chart Pg. 55
For Length Details

THE OF HEALTHCARE™

Celebrating the men and women that have
passion for their work
and compassion
for their patients.

Ask about our
Colors For Care™
Department
Identification
Program.

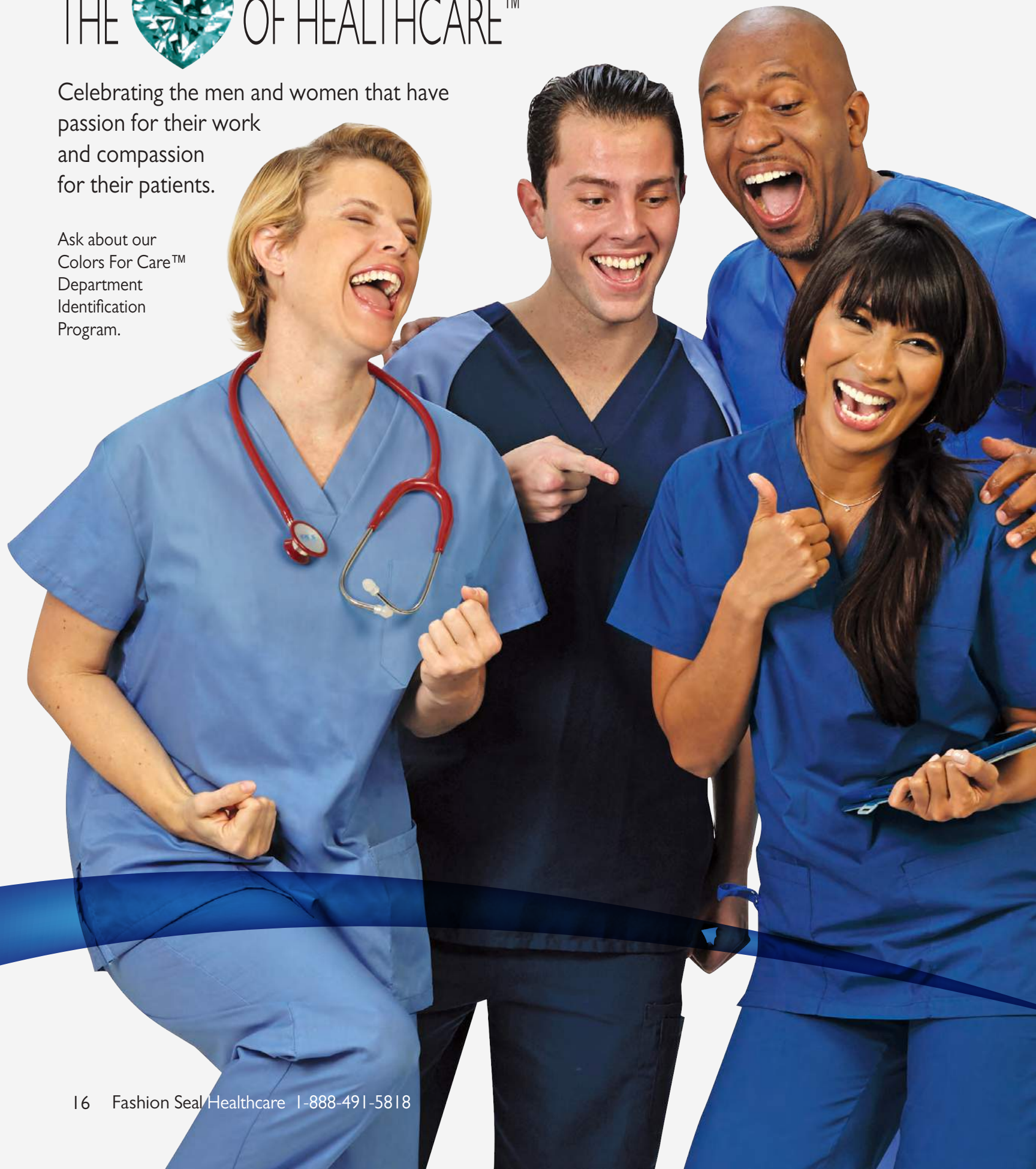

Our trusted and most popular line of **fashionable scrubs...**

Available in a wide variety of styles, colors and some with side-flex mesh panels. Maternity options also available in this industrial-laundry friendly line.

65% Polyester / 35% Cotton Poplin

Industrial-Laundry Friendly / Easy Home Care

Modern fit, Classic fit, and Unisex styles available.

(Please see fit guide pg. 54)



BLACK



BLUEBERRY



BURGUNDY



CARIBBEAN BLUE



CHOCOLATE



CIEL BLUE



COBALT



DARK TEAL



DILL



EGGPLANT



FIR GREEN



JADE



MISTY



NAVY



PEWTER



PLUM



SAGE

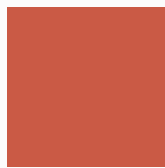

SALMON



SANGRIA



TAN



TEAL



WHITE

TRUSTED STYLING

1-888-491-5818

www.FashionSealHealthcare.com

Polyester / Cotton

See Style Guide
Page 46



BURGUNDY w/BLACK	
CIEL BLUE w/NAVY	
COBALT w/BLACK	
COBALT w/GREEN APPLE	
DARK TEAL w/BLACK	
DILL w/NAVY	
NAVY w/CIEL BLUE	
PEWTER w/BLACK	
PEWTER w/PRETTY PINK	
PLUM w/EGGPLANT	
SANGRIA w/NAVY	
TAN w/CHOCOLATE	

Women's Side Flex Tunics

65% Polyester / 35% Cotton

- Set-in sleeves
- Concealed front pocket
- Moisture wicking flexible side panels
- Modern Fit

Sizes: XS-XL, (2XL-4XL extra charge)

Burgundy w/Black	7511
Ciel Blue w/Navy	7541
Dark Teal w/Black (Shown)	7174

Women's Crossover Side Flex Tunics

65% Polyester / 35% Cotton

- Contrasting sleeves, trim and side panels
- Moisture wicking flexible side panels
- Two lower pockets with inset contrasting pockets
- Side vents
- Modern Fit

Sizes: XS-XL, (2XL-4XL extra charge)

Ciel Blue w/Navy	7136
Cobalt w/Black (Shown)	7137
Pewter w/Black	7139

Women's Crossover Tunics with Contrasting Trim

65% Polyester / 35% Cotton

- Set-in sleeves
- Side vents
- Two lower pockets with pencil divider and inset contrasting pockets
- Scissor holder in right pocket
- Drawstring back tie with coordinating webbed belting
- Classic Fit

Sizes: XS-XL, (2XL-4XL extra charge)

Burgundy w/Black (Shown)	7001
Ciel Blue w/Navy	7002
Cobalt w/Green Apple	7027
Dill w/Navy	7005
Navy w/Ciel Blue	7026
Pewter w/Black	7147
Pewter w/Pretty Pink	7599
Plum w/Eggplant	7006
Sangria w/Navy	7003
Tan w/Chocolate	7007

Coordinating Women's and Unisex Pants See Pg. 26-31



Fashionpoplin®

Polyester / Cotton

See Style Guide Page 46

Women's Double V-Neck Tunics

65% Polyester / 35% Cotton

- Set-in sleeves
- Two lower pockets with contrasting trim
- Contrasting V-Neck placket
- Princess seams
- Modern Fit

Sizes: XS-XL, (2XL-4XL extra charge)

Chocolate w/Pretty Pink (Shown)	7572
Ciel Blue w/Navy	7575
Eggplant w/Plum	7576
Navy w/Ciel Blue	7578
Pewter w/Black	7579















Princess Seams

7572



	CHOCOLATE w/PRETTY PINK
	CIEL BLUE w/NAVY
	EGGPLANT w/PLUM
	NAVY w/CIEL BLUE
	PEWTER w/BLACK

Coordinating Women's and Unisex Pants See Pg. 26-31

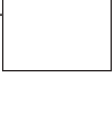
BLACK		Women's Mock Crossover Tunics 65% Polyester / 35% Cotton												
BLUEBERRY														
BURGUNDY		<ul style="list-style-type: none"> • Set-in sleeves • Side vents • Two lower pockets with pencil divider and inset pockets • Modern Fit 												
CIEL BLUE														
COBALT		Sizes: XS-XL, (2XL-4XL extra charge)												
DARK TEAL														
EGGPLANT		<table border="0"> <tr><td>Black</td><td>7125</td></tr> <tr><td>Blueberry (Shown)</td><td>6840</td></tr> <tr><td>Burgundy</td><td>7126</td></tr> <tr><td>Ciel Blue</td><td>7127</td></tr> <tr><td>Cobalt</td><td>7128</td></tr> <tr><td>Navy</td><td>7129</td></tr> </table>	Black	7125	Blueberry (Shown)	6840	Burgundy	7126	Ciel Blue	7127	Cobalt	7128	Navy	7129
Black	7125													
Blueberry (Shown)	6840													
Burgundy	7126													
Ciel Blue	7127													
Cobalt	7128													
Navy	7129													
FIR GREEN														
NAVY														
PEWTER		Women's V-Neck Tunics 65% Polyester / 35% Cotton												
SANGRIA														
TAN		<ul style="list-style-type: none"> • Set-in sleeves • Side vents • Reinforced, bartacked V-neck • Two lower pockets • Scissor holder in right pocket • Classic Fit 												
TEAL														
WHITE		Sizes: XS-XL, (2XL-4XL extra charge)												



Black	7012
Blueberry	7281
Burgundy	7324
Ciel Blue	7347
Cobalt	7284
Dark Teal	7325
Eggplant	7326
Fir Green	7327
Navy	7329
Pewter	7239
Sangria (Shown)	7016
Tan	7236
Teal	7288
White	7343



6840

7016



Coordinating Women's and Unisex Pants See Pg. 26-31

Extended Options To Meet All Your Needs.

See Style Guide Pages 46 & 47

Fashionpoplin®

Polyester / Cotton



7255

Women's Snap Front Sport Tunic

65% Polyester / 35% Cotton

- Set-in sleeves
- Two lower pockets
- Scissor holder in right pocket
- Snap front closure
- Classic Fit

Sizes: XS-XL,
(2XL-4XL extra charge)

Eggplant (Shown) 7255



Women's Step-In Scrub Dress

65% Polyester / 35% Cotton

- Set-in sleeves
- Two lower pockets
- Scissor holder in right pocket
- Back opening with snap closure
- Drawstring back belt
- Classic Fit

Sizes: XS-XL,
(2XL-4XL extra charge)

Ciel Blue (Shown) 7200



7200



7121

Women's Maternity Tunics

65% Polyester / 35% Cotton

- Set-in sleeves
- Side vents
- Side seam pockets
- Self fabric front tie for adjustability
- Classic Fit

Sizes: XS-XL,
(2XL-4XL extra charge)

Ciel Blue 7120

Navy (Shown) 7121



7209

Women's Elastic Waist Skirts

65% Polyester / 35% Cotton

- Two side slant inset pockets
- Multi-stitched elastic waistband
- Classic Fit

Sizes: XS-XL,
(2XL-4XL extra charge)

Black (Shown) 7209

Navy 7215



7364

Women's Cardigan Warm-Up

65% Polyester / 35% Cotton

- Set-in sleeves
- Two lower pockets
- Scissor holder in right pocket
- Snap front closure
- Coordinating knit cuffs
- Center back half belt
- Classic Fit

Sizes: XS-XL, (2XL-4XL extra charge)

White (Shown) 7364



Unisex Side Flex Scrub Shirts

65% Polyester / 35% Cotton

- Reinforced, bartacked V-neck
- Left breast pocket with pencil stitch
- Contrasting shoulder panel
- Moisture wicking side panels
- Unisex Fit

Sizes: XS-XL, (2XL-5XL at extra charge)

Burgundy w/Black	7181
Ciel Blue w/Navy	7182
Cobalt w/Black	7183
Pewter w/Black (Shown)	7185



7185

78771

BURGUNDY
w/BLACK



CIEL BLUE
w/NAVY



COBALT
w/BLACK



NAVY
w/CIEL BLUE



PEWTER
w/BLACK



**Unisex Raglan Sleeve
Scrub Shirt with
Contrasting Sleeves**

65% Polyester / 35% Cotton

- Left breast pocket with pencil stitch
- Reinforced, bartacked V-neck
- Side vents
- Unisex Fit

Sizes: XS-XL, (2XL-5XL extra charge)

Navy w/Ciel Blue (Shown) 78771



Coordinating Women's and
Unisex Pants See Pg. 26-31



Fashionpoplin®

Polyester / Cotton

See Style Guide Page 47

	BLACK
	BLUEBERRY
	BURGUNDY
	CARIBBEAN BLUE
	CHOCOLATE
	CIEL BLUE
	COBALT
	DARK TEAL
	DILL
	EGGPLANT
	FIR GREEN
	JADE
	NAVY
	PEWTER
	PLUM
	SAGE
	SALMON
	SANGRIA
	TAN
	TEAL
	WHITE

Unisex V-Neck 3-Pocket Scrub Shirts

65% Polyester / 35% Cotton

- Set-in sleeves
- Side vents
- Reinforced, bartacked V-neck
- Left breast pocket, two lower pockets
- Scissor holder in lower right pocket
- Unisex Fit

Sizes: XS-XL, (2XL-5XL extra charge)

Black	78757
Blueberry	78760
Burgundy	78761
Ciel Blue	78762
Eggplant	78774
Fir Green	78775
Navy	78765
Pewter	78780
Tan (Shown)	78776
Teal	78766
White	78758



Unisex Fashion Scrub Shirts

65% Polyester / 35% Cotton

- Extra long cap sleeves
- Reinforced, bartacked V-neck
- Left breast pocket
- Unisex Fit

Sizes: XS-XL, (2XL-5XL extra charge)

	Regular	Tall
Black	78729	78789
Blueberry	78725	6830
Burgundy	78741	78790
Caribbean Blue	78726	
Chocolate	78004	
Ciel Blue	78737	78791
Cobalt	78720	78792
Dark Teal	78734	6831
Dill	78002	
Eggplant	78730	78793
Fir Green	78731	78797
Jade	78000	
Navy	78744	78794
Pewter	78785	78796
Plum	78722	
Sage	78750	78795
Salmon (Shown)	78005	
Sangria	78003	
Tan	78748	78798
Teal	78723	
White	78735	78799

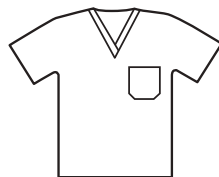

Coordinating Women's and Unisex Pants See Pg. 26-31



PEARL SNAPS

See Style Guide
Page 45

6462



New

**Women's Knit
Warm-Ups**

100% Polyester Fleece Lined Knit

- Set-in sleeves
- Two lower pockets
- Scissor holder in right pocket
- Princess seams
- Color coordinated pearl snaps
- Home laundering only
- Coordinating knit cuffs
- Modern Fit

Sizes: XS-XL, (2XL-4XL extra charge)

Black 6460

Ciel Blue 6461

Navy (Shown) 6462



Coordinating Women's and
Unisex Pants See Pg. 26-31

Polyester / Cotton
See Style Guide Page 48



7638



7708

7698

	BLACK
	BLUEBERRY
	BURGUNDY
	CIEL BLUE
	COBALT
	DARK TEAL
	DILL
	EGGPLANT
	FIR GREEN
	JADE
	NAVY
	PEWTER
	PLUM
	SAGE
	TAN
	TEAL
	WHITE

**Unisex
No Pocket
Warm-Ups**

65% Polyester /
35% Cotton

- Raglan sleeves
- Snap front closure
- Coordinating knit cuffs
- Unisex Fit

Sizes: XS-XL,
(2XL-5XL extra charge)

- Ciel Blue (Shown) 7638
- Navy 7639
- White 7664

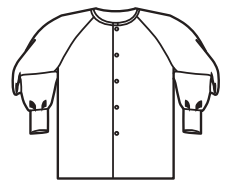

Unisex Knit Collar Warm-Ups

65% Polyester /
35% Cotton

- Raglan sleeves
- Two lower pockets
- Scissor holder in right pocket
- Coordinating knit cuffs and collar
- Snap front closure
- Unisex Fit

Sizes: XS-XL,
(2XL-5XL extra charge)

- Navy (Shown) 7708
- White 7709



**Unisex
Warm-Ups**

65% Polyester /
35% Cotton

- Raglan sleeves
- Two lower pockets
- Scissor holder in right pocket
- Snap front closure
- Coordinating knit cuffs
- Unisex Fit

Sizes: XS-XL,
(2XL-5XL extra charge)

- Black 7673
- Blueberry 7688
- Burgundy 7691
- Ciel Blue 7690
- Cobalt 7675
- Dark Teal 7692
- Dill 7043
- Eggplant 7693
- Fir Green 7694
- Jade 7671
- Navy 7696
- Pewter 7607
- Plum 7682
- Sage (Shown) 7698
- Tan 7672
- Teal 7683
- White 7699

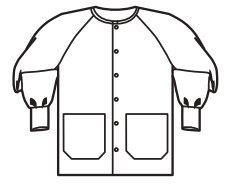

Coordinating Women's and
Unisex Pants See Pg. 26-31

Fashionpoplin®

Polyester / Cotton

See Style Guide Page 48

BLACK



BLUEBERRY



BURGUNDY



CIEL BLUE



COBALT



DARK TEAL

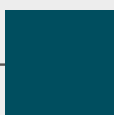

EGGPLANT



FIR GREEN



NAVY



PEWTER



TEAL



Women's Drawstring Flare Cargo Pants

65% Polyester / 35% Cotton

- Coordinating easy glide webbed drawcord
- Elastic waist back
- Two side inset pockets
- Right back pocket
- Cargo pockets with inside pocket on both legs
- Natural waist
- Flared legs with side slit
- Modern Fit

Sizes: XS-XL, (2XL-4XL extra charge)

	Regular	Petite	Tall
Black	7988	8023	8024
Blueberry	8000	8025	8026
Burgundy	8001	8027	8028
Ciel Blue	8002	8029	8030
Cobalt	8044	8045	8046
Dark Teal	8031	8032	8033
Eggplant	8034	8035	8036
Fir Green	8037	8038	8039
Navy	8003	8040	8041
Pewter	8004	8042	8043
Teal (Shown)	8062	8067	8068

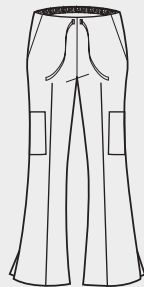

See Size Chart Pg. 55
For Length Details



TRUSTED STYLING

1-888-491-5818

www.FashionSealHealthcare.com

Polyester / Cotton
See Style Guide Page 48



Women's Drawstring Flare Pants

65% Polyester / 35% Cotton

- Coordinating easy glide webbed drawcord
- Elastic waist back
- Two side inset pockets
- Right back pocket
- Natural waist
- Flared legs with side slit
- Modern Fit

Regular Sizes: XS-XL, (2XL-4XL extra charge)

Petite Sizes: XS-XL, (2XL-3XL extra charge)

	Regular	Petite
Black	7077	7086
Burgundy	7078	7087
Ciel Blue (Shown)	7080	7088
Dark Teal	7969	
Navy	7082	7090
Pewter	7084	7091
White	7966	

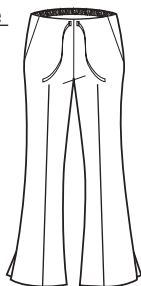

Women's Fashion Slacks

65% Polyester / 35% Cotton

- Multi-stitched elastic waistband
- Two side slant inset pockets
- Classic Fit

Regular Sizes: XS-XL, (2XL-4XL extra charge)

Petite Sizes: XS-XL, (2XL-3XL extra charge)

Tall Sizes: XS-XL, (2XL-3XL extra charge)

	Regular	Petite	Tall
Black	7409	7072	7076
Burgundy	7401	7064	7073
Chocolate	7022		
Ciel Blue	7456	7066	7075
Cobalt	7516		
Dark Teal	7454		
Eggplant	7450	7069	7963

	Regular	Petite	Tall
Fir Green	7451	7067	7964
Navy	7403	7065	7074
Pewter	7529	7965	7879
Plum (Shown)	7518		
Sangria	7021		
Tan	7407		
White	7455	7071	



See Size Chart Pg. 55
For Length Details

Fashionpoplin®

Polyester / Cotton

See Style Guide Page 49

7432

Unisex Ultimate Pants

65% Polyester / 35% Cotton

- Multi-stitched elastic waistband with inside drawcord
- Left leg double cargo pocket
- Hook and loop closure for outside pocket
- Two side slant inset pockets
- Right leg divided cargo pocket with snap closure scissor tab
- Unisex Fit

Sizes: XS-XL, (2XL-5XL extra charge)

	Regular	Tall
Black	7431	8063
Blueberry	7434	
Burgundy	7430	8064
Chocolate	7063	
Ciel Blue	7437	8065
Cobalt	7986	
Eggplant	7061	
Fir Green (Shown)	7432	
Navy	7438	8066
Pewter	7464	
Tan	7433	
White	7439	

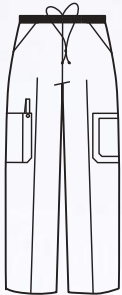

See Size Chart Pg. 55
For Length Details

Polyester / Cotton
See Style Guide Page 49



	BLACK
	BLUEBERRY
	BURGUNDY
	CARIBBEAN BLUE
	CHOCOLATE
	CIEL BLUE
	COBALT
	DARK TEAL
	DILL
	EGGPLANT
	FIR GREEN
	JADE
	NAVY
	PEWTER
	PLUM
	SAGE
	SALMON
	SANGRIA
	TAN
	TEAL
	WHITE

Unisex Drawcord Cargo Scrub Pants

65% Polyester / 35% Cotton

- Drawcord closure with easy glide coordinating webbing
- Right back pocket
- Cargo pocket with inner pocket on right leg
- Unisex Fit

Sizes: XS-XL, (2XL-5XL extra charge)

	Regular	Tall
Black	7921	8050
Blueberry	7922	8051
Burgundy	7927	8052
Ciel Blue	7928	8053
Dark Teal (Shown)	8054	8055
Eggplant	8056	8057
Fir Green	8058	8059
Navy	7920	8060
Pewter	7929	8061

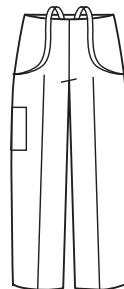

Unisex Fashion Scrub Pants

65% Polyester / 35% Cotton

- Drawcord closure with easy glide coordinating webbing
- Right back pocket
- Unisex Fit

Sizes: XS-XL, (2XL-5XL extra charge)

	Regular	Tall
Black	78829	78889
Blueberry	78825	
Burgundy	78841	78890
Caribbean Blue (Shown)	78826	
Chocolate	78887	
Ciel Blue	78837	78891
Cobalt	78851	78892
Dark Teal	78834	
Dill	78885	
Eggplant	78830	78893
Fir Green	78831	78897
Jade	78882	
Navy	78844	78894
Pewter	78877	78896
Plum	78852	
Sage	78850	78895
Salmon	78888	
Sangria	78886	
Tan	78848	78898
Teal	78853	
White	78835	78881

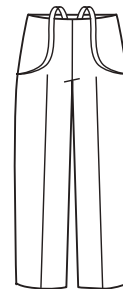

See Size Chart Pg. 55
For Length Details

Polyester / Cotton
See Style Guide Page 49

NO POCKETS

CIEL BLUE



JADE



NAVY



WHITE

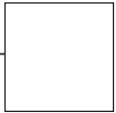

Unisex No Pocket Long Sleeve Scrub Shirts

65% Polyester / 35% Cotton

- Non-reversible
- Set-in sleeves
- Scoop neck
- Coordinating knit cuffs
- Unisex Fit

Sizes: XS-XL,
(2XL-5XL extra charge)

Ciel Blue	6738
Jade (Shown)	6736
Navy	6740
White (Shown)	6728

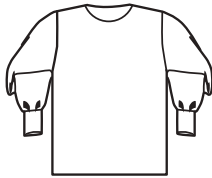

6736

6728



7062

7000

Unisex No Pocket Elastic Waist Scrub Pants

65% Polyester / 35% Cotton

- Non-reversible
- Multi-stitched elastic waistband with inside drawcord
- Elasticized ankles
- Unisex Fit

Sizes: XS-XL, (2XL-5XL extra charge)

Ciel Blue	7098
Jade (Shown)	7062
Navy	7099
White (Shown)	7000



REVERSIBLE



	BLACK
	BLUEBERRY
	BURGUNDY
	CIEL BLUE
	FIR GREEN
	JADE
	MISTY
	NAVY
	PEWTER
	TEAL

Unisex Reversible Drawcord Scrub Pants

65% Polyester / 35% Cotton

- Reversible
- Right back pocket
- Drawcord closure with easy glide color-coded webbing
- Unisex Fit

Sizes: XS-XL, (2XL-5XL extra charge)

Black	7030
Blueberry	7711
Burgundy	7710
Ciel Blue	7712
Fir Green	7719
Jade	7760
Misty	7714
Navy	7715
Pewter	7728
Teal (Shown)	7716



Unisex Reversible Elastic Waist Scrub Pants

65% Polyester / 35% Cotton

- Reversible
- Right back pocket
- Multi-stitched elastic waistband
- Unisex Fit

Sizes: XS-XL, (2XL-5XL extra charge)

Ciel Blue	7806
Misty (Shown)	7832



Unisex Reversible Set-In Sleeve Scrub Shirts

65% Polyester / 35% Cotton

- Reversible
- Reinforced, bartacked V-neck
- Color-coded neck binding
- Left breast pocket
- Unisex Fit

Sizes: XS-XL, (2XL-5XL extra charge)

Black	6601
Blueberry (Shown)	6690
Burgundy	6697
Ciel Blue	6691
Fir Green	6699
Jade	6704
Misty	6693
Navy	6694
Pewter	6602
Teal	6695

THE OF HEALTHCARE™

You Put Your Heart Into Everything You Do.

Ask about our Colors For Care™
Department Identification Program.



Our value line of traditional scrubs **designed for rigorous hospital use....**

A cotton rich blend for a softer feel. Most scrubs are reversible and a first choice for laundries.

55% Cotton / 45% Polyester

Industrial-Laundry Friendly / Easy Home Care

Classic fit and Unisex styles available in this fabric.

(Please see fit guide pg. 54)



BLUEBERRY



CIEL BLUE



CRANBERRY



GRAY



JADE



MISTY



NAVY



PURPLE



TEAL



WHITE

Fashion Seal® Healthcare

SUPERIOR UNIFORM GROUP

TRUSTED STANDARDS

1-888-491-5818

www.FashionSealHealthcare.com

Cotton / Polyester



7596

7727

Women's V-Neck Yoke Tunics

55% Cotton / 45% Polyester

- Set-in sleeves
- Side vents
- Two lower pockets
- Scissor holder in right pocket
- Classic Fit

Sizes: XS-XL, (2XL-4XL extra charge)

Blueberry (Shown)	7596
Ciel Blue	7582
Navy	7589



Women's Snap Front Tunic

55% Cotton / 45% Polyester

- Raglan sleeves
- Side vents
- Two lower pockets
- Scissor holder in right pocket
- Classic Fit

Sizes: XS-XL, (2XL-4XL extra charge)

Ciel Blue (Shown) 7727



Coordinating Women's and Unisex
Pants See Pg. 36 and 39

BLUEBERRY



CIEL BLUE



NAVY



See Style Guide Page 50

Cotton / Polyester



582

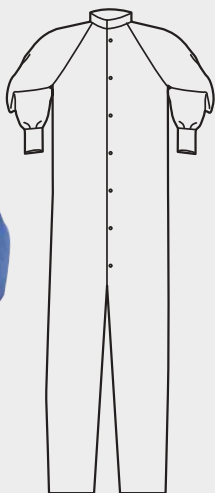

Unisex Coverall

- 55% Cotton / 45% Polyester
- Full cut for easy donning
 - Snap front closure
 - Adjustable snap ankle closures
 - 100% Polyester knit cuffs
 - Unisex Fit
- Sizes: L-XL, (2XL extra charge)
Ciel Blue (Shown) 582



78706

Unisex Fashion Scrub Shirts

- 55% Cotton / 45% Polyester
- Extra long cap sleeves
 - Left breast pocket
 - Reinforced, bartacked V-neck
 - Unisex Fit
- Sizes: XS-XL, (2XL-5XL extra charge)
- | | | | |
|-------------------|-------|------|-------|
| Blueberry | 78710 | Jade | 78702 |
| Ciel Blue | 78703 | Navy | 78705 |
| Cranberry (Shown) | 78706 | Teal | 78709 |



6689

Unisex Long Sleeve Scrub Shirts

- 55% Cotton / 45% Polyester
- Set-in sleeves
 - Left breast pocket
 - Reinforced, bartacked V-neck
 - Coordinating knit cuffs
 - Color-coded neck binding
 - Unisex Fit
- Sizes: XS-XL, (2XL-5XL extra charge)
- Ciel Blue 6687
Navy (Shown) 6689



7796

Women's Warm-Up

- 55% Cotton / 45% Polyester
- Set-in sleeves
 - Snap front closure
 - Coordinating knit cuffs
 - Two lower pockets
 - Scissor holder in right pocket
 - Classic Fit
- Sizes: XS-XL, (2XL-4XL extra charge)
- Ciel Blue (Shown) 7796



7807

Unisex Warm-Ups

- 55% Cotton / 45% Polyester
- Raglan sleeves
 - Snap front closure
 - Two lower pockets
 - Scissor holder in right pocket
 - Coordinating knit cuffs
 - Unisex Fit
- Sizes: XS-XL, (2XL-5XL extra charge)
- | | | | |
|-----------|------|----------------|------|
| Blueberry | 6726 | Misty | 6721 |
| Ciel Blue | 6722 | Navy | 6724 |
| Cranberry | 6723 | Purple (Shown) | 7807 |
| Jade | 6720 | Teal | 6712 |



Fashionblend®

Cotton / Polyester

See Style Guide Page 50

Women's Elastic Waist Slacks

55% Cotton / 45% Polyester

- Multi-stitched elastic waistband
- No pockets
- Classic Fit

Sizes: XS-XL,
(2XL-4XL extra charge)

Ciel Blue	867
Jade (Shown)	866
Navy	876

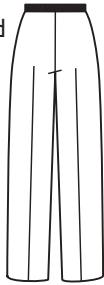

Women's Fashion Slacks

55% Cotton / 45% Polyester

- Multi-stitched elastic waistband
- Two side slant inset pockets
- Classic Fit

Sizes: XS-XL,
(2XL-4XL extra charge)

Blueberry	7866
Ciel Blue	7867



Unisex Fashion Scrub Pants

55% Cotton / 45% Polyester

- Drawcord closure with easy glide coordinating webbing
- Right back pocket
- Unisex Fit

Sizes: XS-XL,
(2XL-5XL extra charge)

Blueberry	78810
Ciel Blue	78803
Cranberry	78806
Jade	78802
Navy	78805
Teal (Shown)	78809

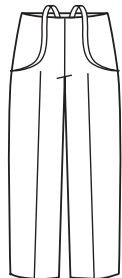

BLUEBERRY



CIEL BLUE



CRANBERRY



JADE



NAVY



TEAL



CELEBRATING
THE  OF HEALTHCARE™

Cotton / Polyester

See Style Guide Page 51



REVERSIBLE

Unisex Reversible Set-In Sleeve CM Scrub Shirts

55% Cotton / 45% Polyester

- Reversible
- Left breast pocket
- CM Color-coded neck binding
- Reinforced, bartacked V-neck
- Unisex Fit

Sizes: XS-XL, (2XL-5XL extra charge)

Ciel Blue	6780
Jade	6781
Misty (Shown)	6793
Navy	6797

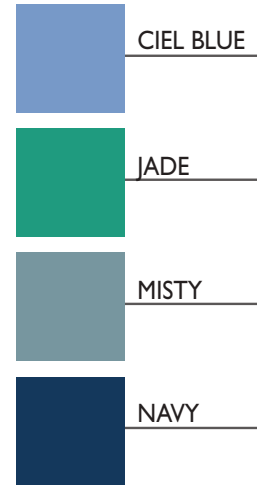
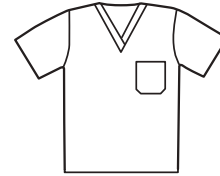

Unisex Reversible Drawcord CM Scrub Pants

55% Cotton / 45% Polyester

- Reversible
- Right back pocket
- Drawcord closure with easy glide CM color-coded webbing
- Unisex Fit

Sizes: XS-XL, (2XL-5XL extra charge)

Ciel Blue	857
Jade	858
Misty (Shown)	859
Navy	853

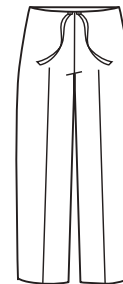

CM Color-Coding



See Style Guide
Page 51



Unisex Reversible Set-In Sleeve Scrub Shirts

55% Cotton / 45% Polyester

- Reversible
- Set-in sleeves
- Color-coded neck binding
- Left breast pocket and one lower pocket
- Scissor holder in lower pocket
- Reinforced, bartacked V-neck
- Unisex Fit

Sizes: XS-XL, (2XL-5XL extra charge)

Blueberry	7886	Misty	7885
Ciel Blue	7882	Navy	7889
Cranberry (Shown)	7881	Teal	7892
Jade	7884		



Unisex Reversible Cap Sleeve Scrub Shirts

55% Cotton / 45% Polyester

- Reversible
- Color-coded neck binding
- Left breast pocket
- Reinforced, bartacked V-neck
- Unisex Fit

Sizes: XS-XL, (2XL-5XL extra charge)

Blueberry (Shown)	6766
Ciel Blue	6792
Jade	6791
Misty	6790
Navy	6786
Teal	6769



Unisex Reversible Crisscross Scrub Shirt

55% Cotton / 45% Polyester

- Reversible
- Set-in sleeves
- Color-coded neck binding
- Left breast pocket and one lower pocket
- Scissor holder in lower pocket
- Unisex Fit

Sizes: XS-XL, (2XL-5XL extra charge)

Teal (Shown)	7932
--------------	------

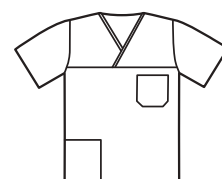

REVERSIBLE

See Style Guide
Page 51

Fashionblend®

Cotton / Polyester



Unisex Reversible Set-In Sleeve Scrub Shirts

55% Cotton / 45% Polyester

- Reversible
- Color-coded neck binding
- Left breast pocket
- Reinforced, bartacked V-neck
- Unisex Fit

Sizes: XS-XL, (2XL-5XL extra charge)

	Regular	Tall
Blueberry	6767	
Ciel Blue (Shown)	6796	6800
Cranberry	6789	
Gray	6787	
Jade (Shown)	6794	6801
Misty	6795	
Navy	6785	6802
Purple	6778	
Teal	6770	6803
White	6784	

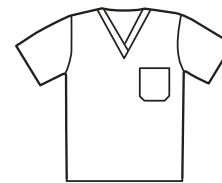

Unisex Reversible Drawcord Scrub Pants

55% Cotton / 45% Polyester

- Reversible
- Right back pocket
- Drawcord closure with easy glide color-coded webbing
- Unisex Fit

Sizes: XS-XL, (2XL-5XL extra charge)

	Regular	Long
Blueberry	7876	
Ciel Blue (Shown)	899	809
Cranberry	889	
Gray	888	
Jade (Shown)	896	886
Misty	897	
Navy	895	825
Purple	887	
Teal	7870	832
White	898	



BLUEBERRY



CIEL BLUE



CRANBERRY



GRAY



JADE



MISTY



NAVY



PURPLE



TEAL



WHITE

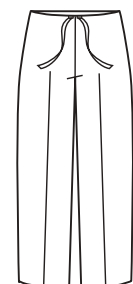

Fashion Seal Healthcare® Color Coding Helps To Identify Size on Sight
Neck Binding on Shirts and Drawcords are Color-Coded



Coordinating Women's
and Unisex Pants
Also See Pg. 36

See Size Chart Pg. 55
For Length Details

Our long-lasting and durable line of **multi-purpose scrubs**....

This colorfast strong fiber features moisture-wicking for greater comfort. These energy-efficient scrubs offer shorter drying times.

100% Polyester Plainweave
Industrial-Laundry Friendly / Easy Home Care
Unisex styles available in this fabric.



6685

Navy 6685
Unisex Reversible Set-In
Sleeve Scrub Shirt
Description on Page 41



100% Polyester



Unisex Reversible Set-In Sleeve Scrub Shirts

- 100% Polyester
- Reversible
- Set-in sleeves
- Color-coded neck binding
- Left breast pocket
- Reinforced, bartacked V-neck
- Unisex Fit

Sizes: XS-XL, (2XL-5XL extra charge)

Ciel Blue (Shown)	6676
Jade	6679
Misty (Shown)	6683
Navy (Shown)	6685

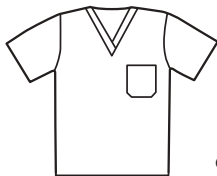

Shown on opposite page

Unisex Warm-Ups

- 100% Polyester
- Non-reversible
- Raglan sleeves
- Two lower pockets
- Scissor holder in right pocket
- Snap front closure
- Coordinating knit cuffs
- Unisex Fit

Sizes: XS-XL, (2XL-5XL extra charge)

Ciel Blue	7666
Jade (Shown)	7668
Misty	7669
Navy	7670

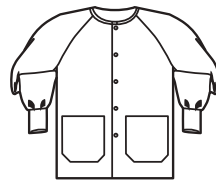

Unisex Reversible Drawcord Scrub Pants

- 100% Polyester
- Reversible
- Right back pocket
- Drawcord closure with easy glide color-coded webbing
- Unisex Fit

Sizes: XS-XL, (2XL-5XL extra charge)

Ciel Blue	7904
Jade	7906
Misty (Shown)	7908
Navy	7910

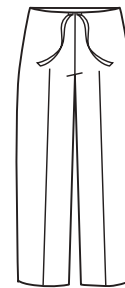

Fashion Seal Healthcare[®] Color Coding Helps To Identify Size on Sight

Neck Binding on Shirts and Drawcords are Color-Coded



Our long-lasting and durable line of **multi-purpose scrubs....**

Comfortable for those who prefer natural fibers.

100% Cotton Sheeting

Industrial-Laundry Friendly / Easy Home Care

Unisex styles available
in this fabric.

6713

XS AQUA
S YELLOW
M TAN
L WHITE
XL PINK
2XL JADE
3XL BLUE
4XL ORANGE
5XL RED

Fashion Seal Healthcare®
Color Coding Helps
To Identify Size on Sight

Neck Binding on Shirts
and Drawcords
are Color-Coded

100% *cotton*

See Style Guide Page 52

REVERSIBLE



6717

Unisex Reversible Set-In Sleeve Scrub Shirts

- 100% Cotton
 - Reversible
 - Color-coded neck binding
 - Left breast pocket
 - Reinforced, bartacked V-neck
 - Unisex Fit
- Sizes: XS-XL, (2XL-5XL extra charge)
- | | |
|-------------------|------|
| Ciel Blue (Shown) | 6717 |
| Jade (Shown) | 6713 |
| Navy | 6719 |
| White | 6711 |



Shown on opposite page



820

Unisex Reversible Drawcord Scrub Pants

- 100% Cotton
 - Reversible
 - Right back pocket
 - Drawcord closure with easy glide color-coded webbing
 - Unisex Fit
- Sizes: XS-XL, (2XL-5XL extra charge)
- | | |
|--------------|-----|
| Ciel Blue | 817 |
| Jade | 813 |
| Navy (Shown) | 820 |
| White | 811 |

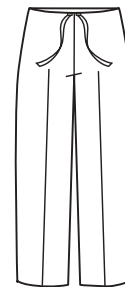

1027

Scrub Caps

- 100% Cotton
 - Non-reversible
 - Adjustable ties in back
 - Sold in multiples of 12
- Size: NS
- | | |
|-------------------|------|
| Ciel Blue (Shown) | 1027 |
| Jade | 1025 |
| White | 1024 |



CIEL BLUE

JADE

NAVY

WHITE

PAGE 7



Women's Notch Neck Flex Tunics

65% Polyester / 35% Cotton

- Set-in sleeves
- Two lower pockets
- Moisture wicking flexible side panels
- Modern Fit

Sizes: XS-XL, (2XL-4XL extra charge)

Black w/Black	7184
Ciel Blue w/Navy	7175
Fir Green w/Fir Green	6948
Flamingo w/Flamingo	6945
Navy w/Navy	7177
Pacific Blue w/Black	6947
Peacock Green w/Navy	7178
Pewter w/Black	7179
Royal w/Black	7180
True Red w/Black	6946

Case Pack = 72

PAGE 8

New



Women's Mock-Wrap Tunics

65% Polyester / 35% Cotton

- Set-in sleeves
- Side vents
- Two lower pockets
- Inset pocket in left pocket
- Scissor holder in right pocket
- Back darts
- Modern Fit

Sizes: XS-XL, (2XL-4XL extra charge)

Black	6980
Ciel Blue	6981
Fir Green	6986
Navy	6982
Pacific Blue	6985
Pewter	6983
Royal	6984

Case Pack = 72

PAGE 8



Women's V-Neck Tunics

65% Polyester / 35% Cotton

- Set-in sleeves
- Side vents
- Reinforced, bartacked V-neck
- Two lower pockets
- Concealed pocket in left pocket
- Scissor holder in right pocket
- Modern Fit

Sizes: XS-XL, (2XL-4XL extra charge)

Black	7172
Ciel Blue	7140
Citrus Green	6900
Cocoa	6902
Fir Green	6908
Flamingo	6901
Moss Green	6905
Navy	7142
Pacific Blue	6907
Peacock Green	7143
Pewter	7144
Raisin	6903
Royal	7145
Sandstone	6904
True Red	6906

Case Pack = 72

PAGE 8



Women's Mock Crossover Tunics

65% Polyester / 35% Cotton

- Set-in sleeves
- Side vents
- Two lower pockets with pencil divider and inset pockets
- Modern Fit

Sizes: XS-XL, (2XL-4XL extra charge)

Black	7138
Ciel Blue	7130
Citrus Green	6920
Cocoa	6922
Fir Green	6928
Flamingo	6921
Moss Green	6925
Navy	7132
Pacific Blue	6927
Peacock Green	7133
Pewter	7134
Raisin	6923
Royal	7135
Sandstone	6924
True Red	6926

Case Pack = 72

PAGE 11



Unisex V-Neck 3-Pocket Scrub Shirts

65% Polyester / 35% Cotton

- Set-in sleeves
- Side vents
- Reinforced, bartacked V-neck
- Left breast pocket, two lower pockets
- Scissor holder in lower right pocket
- Unisex Fit

Regular and Long Sizes: XS-XL, (2XL-5XL extra charge)

Black	6520
Ciel Blue	6521
Cocoa	6526
Fir Green	6532
Moss Green	6529
Navy	6522
Pacific Blue	6531
Peacock Green	6523
Pewter	6524
Raisin	6527
Royal	6525
Sandstone	6528
True Red	6530

Case Pack = 72

PAGE 11

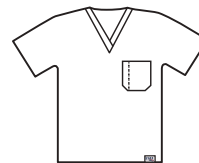

Unisex Fashion Scrub Shirts

65% Polyester / 35% Cotton

- Extra long cap sleeves
- Left breast pocket with pencil stitch
- Reinforced, bartacked V-neck
- Unisex Fit

Sizes: XS-XL, (2XL-5XL extra charge)

Black	6855
Ciel Blue	6856
Citrus Green	6495
Navy	6857
Pacific Blue	6498
Peacock Green	6858
Pewter	6859
Royal	6860
Sandstone	6496
True Red	6497

Case Pack = 72

PAGE 12



Unisex Warm-Ups

65% Polyester / 35% Cotton

- Raglan sleeves
- Two lower pockets
- Concealed pocket in left pocket
- Coordinating knit cuffs
- Unisex Fit

Sizes: XS-XL, (2XL-5XL extra charge)

Black	7631
Ciel Blue	7616
Fir Green	6441
Navy	7618
Pacific Blue	6440
Peacock Green	7619
Pewter	7621
Royal	7629

Case Pack = 48

PAGE 12 and PAGE 24

New



Women's Knit Warm-Ups

100% Polyester Fleece Lined Knit

- Set-in sleeves
- Two lower pockets
- Scissor holder in right pocket
- Princess seams
- Color coordinated pearl snaps
- Home laundering only
- Coordinating knit cuffs
- Modern Fit

Sizes: XS-XL, (2XL-4XL extra charge)

Black	6460
Ciel Blue	6461
Navy	6462

Case Pack = 48

PAGE 12

New



Women's Warm-Ups

65% Polyester / 35% Cotton

- Set-in sleeves
- Two lower pockets
- Princess seams
- Back darts
- Color coordinated metal cap snaps
- Coordinating knit cuffs
- Modern Fit

Sizes: XS-XL, (2XL-4XL extra charge)

Ciel Blue	6451
Navy	6450

Case Pack = 48

COMPLETE YOUR LOOK

Fashion Seal Healthcare® offers thousands of promotional products.

Fashion Seal Healthcare
SUPERIOR UNIFORM GROUP



PAGE 13

New



Women's Straight-Leg Cargo Pants

65% Polyester / 35% Cotton

- Elastic waistband
- Left leg double cargo pocket; hook and loop closure for outside pocket
- Right leg divided cargo pocket
- Two front rounded patch pockets
- Modern Fit

Regular, Petite and Tall Sizes (extra charge for Tall): XS-XL, (2XL-4XL extra charge)

Black	8150
Ciel Blue	8151
Fir Green	8156
Navy	8152
Pacific Blue	8155
Pewter	8153
Royal	8154

Case Pack = 36

PAGE 14

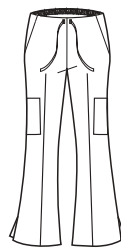

Women's Flare Cargo Pants

65% Polyester / 35% Cotton

- Coordinated self-fabric drawcord
- Elastic waist back
- Two side inset pockets
- Right back pocket
- Cargo pocket with inner pocket on right and left legs
- Modern Fit

Regular, Petite and Tall Sizes (extra charge for Tall): XS-XL, (2XL-4XL extra charge)

Black	8100
Ciel Blue	8101
Citrus Green	8090
Cocoa	8092
Fir Green	8098
Flamingo	8091
Moss Green	8095
Navy	8102
Pacific Blue	8097
Peacock Green	8103
Pewter	8104
Raisin	8093
Royal	8105
Sandstone	8094
True Red	8096

Case Pack = 36

PAGE 15

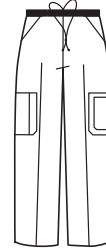

Unisex Ultimate Pants

65% Polyester / 35% Cotton

- Multi-stitched elastic waistband with inside drawcord
- Left leg double cargo pocket; hook and loop closure for outside pocket
- Right leg divided cargo pocket with snap closure scissor tab
- Two side slant inset pockets
- Unisex Fit

Regular and Long Sizes (extra charge for Long): XS-XL, (2XL-5XL extra charge)

Black	8070
Ciel Blue	8071
Fir Green	8076
Navy	8072
Pacific Blue	8075
Pewter	8073
Royal	8074

Case Pack = 72

PAGE 15

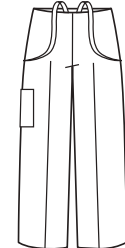

Unisex Fashion Cargo Scrub Pants

65% Polyester / 35% Cotton

- Drawcord closure with easy glide coordinating webbing
- Right back pocket
- Cargo pocket with inner pocket on right leg
- Unisex Fit

Regular, Short and Long Sizes (extra charge for Long): XS-XL, (2XL-5XL extra charge)

Black	8200
Ciel Blue	8201
Cocoa	8210
Fir Green	8216
Moss Green	8213
Navy	8202
Pacific Blue	8215
Peacock Green	8203
Pewter	8204
Raisin	8211
Royal	8205
Sandstone	8212
True Red	8214

Case Pack = 36

PAGE 18



Women's Side Flex Tunics
65% Polyester / 35% Cotton

- Set-in sleeves
- Concealed front pocket
- Moisture wicking flexible side panels
- Modern Fit

Sizes: XS-XL, (2XL-4XL extra charge)

Burgundy w/Black	7511
Ciel Blue w/Navy	7541
Dark Teal w/Black	7174

Case Pack = 72

PAGE 18



Women's Crossover Side Flex Tunics
65% Polyester / 35% Cotton

- Contrasting sleeves, trim and side panels
- Moisture wicking flexible side panels
- Two lower pockets with inset contrasting pockets
- Side vents
- Modern Fit

Sizes: XS-XL, (2XL-4XL extra charge)

Ciel Blue w/Navy	7136
Cobalt w/Black	7137
Pewter w/Black	7139

Case Pack = 72

PAGE 18



Women's Crossover Tunics with Contrasting Trim
65% Polyester / 35% Cotton

- Set-in sleeves
- Side vents
- Two lower pockets with pencil divider and inset contrasting pockets
- Scissor holder in right pocket
- Drawstring back tie with coordinating webbed belting
- Classic Fit

Sizes: XS-XL, (2XL-4XL extra charge)

Burgundy w/Black	7001
Ciel Blue w/Navy	7002
Cobalt w/Green Apple	7027
Dill w/Navy	7005
Navy w/Ciel Blue	7026
Pewter w/Black	7147
Pewter w/Pretty Pink	7599
Plum w/Eggplant	7006
Sangria w/Navy	7003
Tan w/Chocolate	7007

Case Pack = 72

PAGE 19



Women's Double V-Neck Tunics
65% Polyester / 35% Cotton

- Set-in sleeves
- Two lower pockets with contrasting trim
- Contrasting V-Neck placket
- Princess seams
- Modern Fit

Sizes: XS-XL, (2XL-4XL extra charge)

Chocolate w/Pretty Pink	7572
Ciel Blue w/Navy	7575
Eggplant w/Plum	7576
Navy w/Ciel Blue	7578
Pewter w/Black	7579

Case Pack = 72

PAGE 20



Women's Mock Crossover Tunics
65% Polyester / 35% Cotton

- Set-in sleeves
- Two lower pockets with pencil divider and inset pockets
- Side vents
- Modern Fit

Sizes: XS-XL, (2XL-4XL extra charge)

Black	7125
Blueberry	6840
Burgundy	7126
Ciel Blue	7127
Cobalt	7128
Navy	7129

Case Pack = 72

PAGE 20



Women's V-Neck Tunics
65% Polyester / 35% Cotton

- Set-in sleeves
- Side vents
- Reinforced, bartacked V-neck
- Two lower pockets
- Scissor holder in right pocket
- Classic Fit

Sizes: XS-XL, (2XL-4XL extra charge)

Black	7012
Blueberry	7281
Burgundy	7324
Ciel Blue	7347
Cobalt	7284
Dark Teal	7325
Eggplant	7326
Fir Green	7327
Navy	7329
Pewter	7239
Sangria	7016
Tan	7236
Teal	7288
White	7343

Case Pack = 72

PAGE 21



Women's Snap Front Sport Tunic
65% Polyester / 35% Cotton

- Set-in sleeves
- Two lower pockets
- Scissor holder in right pocket
- Snap front closure
- Classic Fit

Sizes: XS-XL, (2XL-4XL extra charge)

Eggplant	7255
----------	------

Case Pack = 72

PAGE 21







Women's Maternity Tunics
65% Polyester / 35% Cotton

- Set-in sleeves
- Side vents
- Side seam pockets
- Self fabric front tie for adjustability
- Classic Fit

Sizes: XS-XL, (2XL-4XL extra charge)

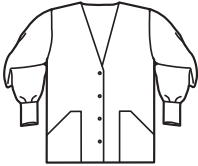
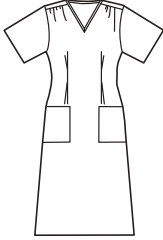
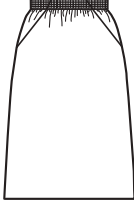
Ciel Blue	7120
Navy	7121

Case Pack = 72

<p>PAGE 21</p>  <p>Women's Cardigan Warm-Up 65% Polyester / 35% Cotton</p> <ul style="list-style-type: none"> • Set-in sleeves • Two lower pockets • Scissor holder in right pocket • Snap front closure • Coordinating knit cuffs • Center back half belt • Classic Fit <p>Sizes: XS-XL, (2XL-4XL extra charge) White 7364</p> <p>Case Pack = 48</p>	<p>PAGE 21</p>  <p>Women's Step-In Scrub Dress 65% Polyester / 35% Cotton</p> <ul style="list-style-type: none"> • Set-in sleeves • Two lower pockets • Scissor holder in right pocket • Back opening with snap closure • Drawstring back belt • Classic Fit <p>Sizes: XS-XL, (2XL-4XL extra charge) Ciel Blue 7200</p> <p>Case Pack = 60</p>	<p>PAGE 21</p>  <p>Women's Elastic Waist Skirts 65% Polyester / 35% Cotton</p> <ul style="list-style-type: none"> • Two side slant inset pockets • Multi-stitched elastic waistband • Classic Fit <p>Sizes: XS-XL, (2XL-4XL extra charge) Black 7209 Navy 7215</p> <p>Case Pack = 36</p>	<p>PAGE 22</p>  <p>Unisex Side Flex Scrub Shirts 65% Polyester / 35% Cotton</p> <ul style="list-style-type: none"> • Reinforced, bartacked V-neck • Left breast pocket with pencil stitch • Contrasting shoulder panel • Moisture wicking side panels • Unisex Fit <p>Sizes: XS-XL, (2XL-5XL extra charge) Burgundy w/Black 7181 Ciel Blue w/Navy 7182 Cobalt w/Black 7183 Pewter w/Black 7185</p> <p>Case Pack = 72</p>																																																																	
<p>PAGE 22</p>  <p>Unisex Raglan Sleeve Scrub Shirt with Contrasting Sleeves 65% Polyester / 35% Cotton</p> <ul style="list-style-type: none"> • Left breast pocket with pencil stitch • Reinforced, bartacked V-neck • Side vents • Unisex Fit <p>Sizes: XS-XL, (2XL-5XL extra charge) Navy w/Ciel Blue 78771</p> <p>Case Pack = 72</p>	<p>PAGE 23</p>  <p>Unisex V-Neck 3-Pocket Scrub Shirts 65% Polyester / 35% Cotton</p> <ul style="list-style-type: none"> • Set-in sleeves • Side vents • Reinforced, bartacked V-neck • Left breast pocket, two lower pockets • Scissor holder in lower right pocket • Unisex Fit <p>Sizes: XS-XL, (2XL-5XL extra charge) Black 78757 Blueberry 78760 Burgundy 78761 Ciel Blue 78762 Eggplant 78774 Fir Green 78775 Navy 78765 Pewter 78780 Tan 78776 Teal 78766 White 78758</p> <p>Case Pack = 72</p>	<p>PAGE 23</p>  <p>Unisex Fashion Scrub Shirts 65% Polyester / 35% Cotton</p> <ul style="list-style-type: none"> • Extra long cap sleeves • Left breast pocket • Reinforced, bartacked V-neck • Unisex Fit <p>Sizes: XS-XL, (2XL-5XL extra charge)</p> <table border="1"> <thead> <tr> <th></th> <th>Regular</th> <th>Tall</th> </tr> </thead> <tbody> <tr><td>Black</td><td>78729</td><td>78789</td></tr> <tr><td>Blueberry</td><td>78725</td><td>6830</td></tr> <tr><td>Burgundy</td><td>78741</td><td>78790</td></tr> <tr><td>Caribbean Blue</td><td>78726</td><td></td></tr> <tr><td>Chocolate</td><td>78004</td><td></td></tr> <tr><td>Ciel Blue</td><td>78737</td><td>78791</td></tr> <tr><td>Cobalt</td><td>78720</td><td>78792</td></tr> <tr><td>Dark Teal</td><td>78734</td><td>6831</td></tr> <tr><td>Dill</td><td>78002</td><td></td></tr> <tr><td>Eggplant</td><td>78730</td><td>78793</td></tr> <tr><td>Fir Green</td><td>78731</td><td>78797</td></tr> <tr><td>Jade</td><td>78000</td><td></td></tr> <tr><td>Navy</td><td>78744</td><td>78794</td></tr> <tr><td>Pewter</td><td>78785</td><td>78796</td></tr> <tr><td>Plum</td><td>78722</td><td></td></tr> <tr><td>Sage</td><td>78750</td><td>78795</td></tr> <tr><td>Salmon</td><td>78005</td><td></td></tr> <tr><td>Sangria</td><td>78003</td><td></td></tr> <tr><td>Tan</td><td>78748</td><td>78798</td></tr> <tr><td>Teal</td><td>78723</td><td></td></tr> <tr><td>White</td><td>78735</td><td>78799</td></tr> </tbody> </table> <p>Case Pack = 72</p>		Regular	Tall	Black	78729	78789	Blueberry	78725	6830	Burgundy	78741	78790	Caribbean Blue	78726		Chocolate	78004		Ciel Blue	78737	78791	Cobalt	78720	78792	Dark Teal	78734	6831	Dill	78002		Eggplant	78730	78793	Fir Green	78731	78797	Jade	78000		Navy	78744	78794	Pewter	78785	78796	Plum	78722		Sage	78750	78795	Salmon	78005		Sangria	78003		Tan	78748	78798	Teal	78723		White	78735	78799
	Regular	Tall																																																																		
Black	78729	78789																																																																		
Blueberry	78725	6830																																																																		
Burgundy	78741	78790																																																																		
Caribbean Blue	78726																																																																			
Chocolate	78004																																																																			
Ciel Blue	78737	78791																																																																		
Cobalt	78720	78792																																																																		
Dark Teal	78734	6831																																																																		
Dill	78002																																																																			
Eggplant	78730	78793																																																																		
Fir Green	78731	78797																																																																		
Jade	78000																																																																			
Navy	78744	78794																																																																		
Pewter	78785	78796																																																																		
Plum	78722																																																																			
Sage	78750	78795																																																																		
Salmon	78005																																																																			
Sangria	78003																																																																			
Tan	78748	78798																																																																		
Teal	78723																																																																			
White	78735	78799																																																																		

PAGE 25

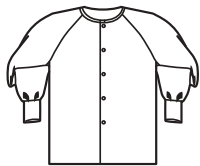

Unisex No Pocket Warm-Ups

65% Polyester / 35% Cotton

- Raglan sleeves
- Snap front closure
- Coordinating knit cuffs
- Unisex Fit

Sizes: XS-XL, (2XL-5XL extra charge)

Ciel Blue	7638
Navy	7639
White	7664

Case Pack = 48

PAGES 25

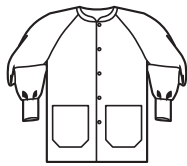

Unisex Knit Collar Warm-Ups

65% Polyester / 35% Cotton

- Raglan sleeves
- Two lower pockets
- Scissor holder in right pocket
- Coordinating knit cuffs and collar
- Snap front closure
- Unisex Fit

Sizes: XS-XL, (2XL-5XL extra charge)

Navy	7708
White	7709

Case Pack = 48

PAGE 25

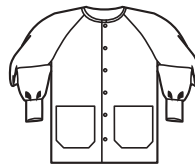

Unisex Warm-Ups

65% Polyester / 35% Cotton

- Raglan sleeves
- Two lower pockets
- Scissor holder in right pocket
- Snap front closure
- Coordinating knit cuffs
- Unisex Fit

Sizes: XS-XL, (2XL-5XL extra charge)

Black	7673
Blueberry	7688
Burgundy	7691
Ciel Blue	7690
Cobalt	7675
Dark Teal	7692
Dill	7043
Eggplant	7693
Fir Green	7694
Jade	7671
Navy	7696
Pewter	7607
Plum	7682
Sage	7698
Tan	7672
Teal	7683
White	7699

Case Pack = 48

PAGE 26

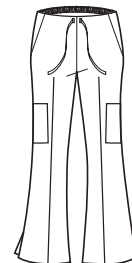

Women's Drawstring Flare Cargo Pants

65% Polyester / 35% Cotton

- Coordinating easy glide webbed drawcord
- Elastic waist back
- Two side inset pockets
- Right back pocket
- Cargo pockets with inside pocket on both legs
- Natural waist
- Flared legs with side slit
- Modern Fit

Sizes: XS-XL, (2XL-4XL extra charge)

	<u>Regular</u>	<u>Petite</u>	<u>Tall</u>
Black	7988	8023	8024
Blueberry	8000	8025	8026
Burgundy	8001	8027	8028
Ciel Blue	8002	8029	8030
Cobalt	8044	8045	8046
Dark Teal	8031	8032	8033
Eggplant	8034	8035	8036
Fir Green	8037	8038	8039
Navy	8003	8040	8041
Pewter	8004	8042	8043
Teal	8062	8067	8068

Case Pack = 36

PAGE 27

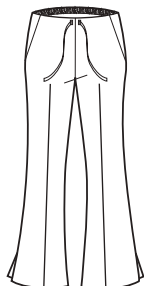

Women's Drawstring Flare Pants

65% Polyester / 35% Cotton

- Coordinating easy glide webbed drawcord
- Elastic waist back
- Two side inset pockets
- Right back pocket
- Natural waist
- Flared legs with side slit
- Modern Fit

Regular Sizes: XS-XL,

(2XL-4XL extra charge)

Petite Sizes: XS-XL,

(2XL-3XL extra charge)

	<u>Regular</u>	<u>Petite</u>
Black	7077	7086
Burgundy	7078	7087
Ciel Blue	7080	7088
Dark Teal	7969	
Navy	7082	7090
Pewter	7084	7091
White	7966	

Case Pack = 36

PAGE 27

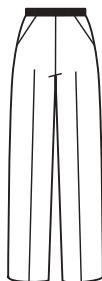

Women's Fashion Slacks

65% Polyester / 35% Cotton

- Multi-stitched elastic waistband
- Two side slant inset pockets
- Classic Fit

Regular Sizes: XS-XL, (2XL-4XL extra charge)

Petite Sizes: XS-3XL, (2XL, 3XL extra charge)

Tall Sizes: XS-3XL, (2XL, 3XL extra charge)

	<u>Regular</u>	<u>Petite</u>	<u>Tall</u>
Black	7409	7072	7076
Burgundy	7401	7064	7073
Chocolate	7022		
Ciel Blue	7456	7066	7075
Cobalt	7516		
Dark Teal	7454		
Eggplant	7450	7069	7963
Fir Green	7451	7067	7964
Navy	7403	7065	7074
Pewter	7529	7965	7879
Plum	7518		
Sangria	7021		
Tan	7407		
White	7455	7071	

Case Pack = 36

PAGE 28

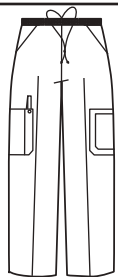

Unisex Ultimate Pants

65/35 Fashion Poplin®

- Multi-stitched elastic waistband with inside drawcord
- Left leg double cargo pocket
- Hook and loop closure for outside pocket
- Two side slant inset pockets
- Right leg divided cargo pocket with snap closure scissor tab
- Unisex Fit

Sizes: XS-XL, (2XL-5XL extra charge)

	Regular	Tall
Black	7431	8063
Blueberry	7434	
Burgundy	7430	8064
Chocolate	7063	
Ciel Blue	7437	8065
Cobalt	7986	
Eggplant	7061	
Fir Green	7432	
Navy	7438	8066
Pewter	7464	
Tan	7433	
White	7439	

Case Pack = 36

PAGE 29



Unisex Drawcord Cargo Scrub Pants

65/35 Fashion Poplin®

- Drawcord closure with easy glide coordinating webbing
- Right back pocket
- Cargo pocket with inner pocket on right leg
- Unisex Fit

Sizes: XS-XL, (2XL-5XL extra charge)

	Regular	Tall
Black	7921	8050
Blueberry	7922	8051
Burgundy	7927	8052
Ciel Blue	7928	8053
Dark Teal	8054	8055
Eggplant	8056	8057
Fir Green	8058	8059
Navy	7920	8060
Pewter	7929	8061

Case Pack = 72

PAGE 29

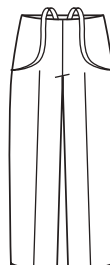

Unisex Fashion Scrub Pants

65/35 Fashion Poplin®

- Drawcord closure with easy glide coordinating webbing
- Right back pocket
- Unisex Fit

Sizes: XS-XL, (2XL-5XL extra charge)

	Regular	Tall
Black	78829	78889
Blueberry	78825	
Burgundy	78841	78890
Caribbean Blue	78826	
Chocolate	78887	
Ciel Blue	78837	78891
Cobalt	78851	78892
Dark Teal	78834	
Dill	78885	
Eggplant	78830	78893
Fir Green	78831	78897
Jade	78882	
Navy	78844	78894
Pewter	78877	78896
Plum	78852	
Sage	78850	78895
Salmon	78888	
Sangria	78886	
Tan	78848	78898
Teal	78853	
White	78835	78881

Case Pack = 72

PAGE 30

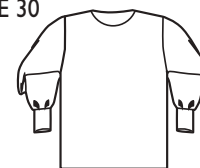

Unisex No Pocket Long Sleeve Scrub Shirts

65% Polyester / 35% Cotton

- Non-reversible
- Set-in sleeves
- Scoop neck
- Coordinating knit cuffs
- Unisex Fit

Sizes: XS-XL, (2XL-5XL extra charge)

Ciel Blue	6738
Jade	6736
Navy	6740
White	6728

Case Pack = 72

PAGE 31

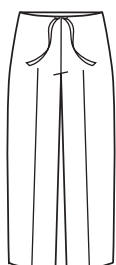

Unisex Reversible Drawcord Scrub Pants

65% Polyester / 35% Cotton

- Reversible
- Right back pocket
- Drawcord closure with easy glide color-coded webbing
- Unisex Fit

Sizes: XS-XL, (2XL-5XL extra charge)

Black	7030
Blueberry	7711
Burgundy	7710
Ciel Blue	7712
Fir Green	7719
Jade	7760
Misty	7714
Navy	7715
Pewter	7728
Teal	7716

Case Pack = 36

PAGE 31

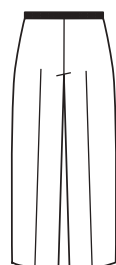

Unisex Reversible Elastic Waist Scrub Pants

65% Polyester / 35% Cotton

- Reversible
- Right back pocket
- Multi-stitched elastic waistband
- Unisex Fit

Sizes: XS-XL, (2XL-5XL extra charge)

Ciel Blue	7806
Misty	7832

Case Pack = 72

PAGE 31

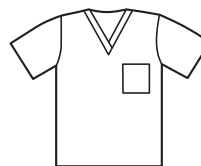

Unisex Reversible Set-In Sleeve Scrub Shirts

65/35 Fashion Poplin®

- Reversible
- Reinforced, bartacked V-neck
- Color-coded neck binding
- Left breast pocket
- Unisex Fit

Sizes: XS-XL, (2XL-5XL extra charge)

Black	6601	Jade	6704
Blueberry	6690	Misty	6693
Burgundy	6697	Navy	6694
Ciel Blue	6691	Pewter	6602
Fir Green	6699	Teal	6695

Case Pack = 72

PAGE 30

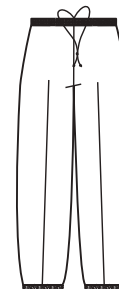

Unisex No Pocket Elastic Waist Scrub Pants









65% Polyester / 35% Cotton

- Non-reversible
- Multi-stitched elastic waistband with inside drawcord
- Elasticized ankles
- Unisex Fit

Sizes: XS-XL, (2XL-5XL extra charge)

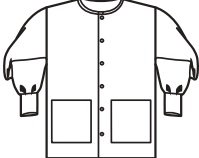
Ciel Blue	7098
Jade	7062
Navy	7099
White	7000

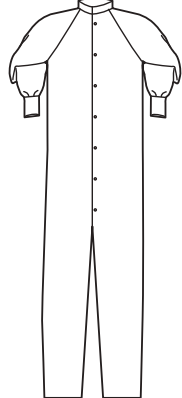
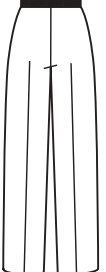
Case Pack = 72

<p>PAGE 34</p>  <p>Women's V-Neck Yoke Tunics 55% Cotton / 45% Polyester</p> <ul style="list-style-type: none"> • Set-in sleeves • Side vents • Two lower pockets • Scissor holder in right pocket • Classic Fit <p>Sizes: XS-XL, (2XL-4XL extra charge)</p> <table border="0"> <tr><td>Blueberry</td><td>7596</td></tr> <tr><td>Ciel Blue</td><td>7582</td></tr> <tr><td>Navy</td><td>7589</td></tr> </table> <p>Case Pack = 60</p>	Blueberry	7596	Ciel Blue	7582	Navy	7589	<p>PAGE 34</p>  <p>Women's Snap Front Tunic 55% Cotton / 45% Polyester</p> <ul style="list-style-type: none"> • Raglan sleeves • Side vents • Two lower pockets • Scissor holder in right pocket • Classic Fit <p>Sizes: XS-XL, (2XL-4XL extra charge)</p> <table border="0"> <tr><td>Ciel Blue</td><td>7727</td></tr> </table> <p>Case Pack = 72</p>	Ciel Blue	7727	<p>PAGE 35</p>  <p>Unisex Fashion Scrub Shirts 55% Cotton / 45% Polyester</p> <ul style="list-style-type: none"> • Extra long cap sleeves • Left breast pocket • Reinforced, bartacked V-neck • Unisex Fit <p>Sizes: XS-XL, (2XL-5XL extra charge)</p> <table border="0"> <tr><td>Blueberry</td><td>78710</td></tr> <tr><td>Ciel Blue</td><td>78703</td></tr> <tr><td>Cranberry</td><td>78706</td></tr> <tr><td>Jade</td><td>78702</td></tr> <tr><td>Navy</td><td>78705</td></tr> <tr><td>Teal</td><td>78709</td></tr> </table> <p>Case Pack = 72</p>	Blueberry	78710	Ciel Blue	78703	Cranberry	78706	Jade	78702	Navy	78705	Teal	78709	<p>PAGE 35</p>  <p>Unisex Long Sleeve Scrub Shirts 55% Cotton / 45% Polyester</p> <ul style="list-style-type: none"> • Set-in sleeves • Left breast pocket • Reinforced, bartacked V-neck • Coordinating knit cuffs • Color-coded neck binding • Unisex Fit <p>Sizes: XS-XL, (2XL-5XL extra charge)</p> <table border="0"> <tr><td>Ciel Blue</td><td>6687</td></tr> <tr><td>Navy</td><td>6689</td></tr> </table> <p>Case Pack = 36</p>	Ciel Blue	6687	Navy	6689
Blueberry	7596																										
Ciel Blue	7582																										
Navy	7589																										
Ciel Blue	7727																										
Blueberry	78710																										
Ciel Blue	78703																										
Cranberry	78706																										
Jade	78702																										
Navy	78705																										
Teal	78709																										
Ciel Blue	6687																										
Navy	6689																										
<p>PAGE 35</p>  <p>Women's Warm-Up 55% Cotton / 45% Polyester</p> <ul style="list-style-type: none"> • Set-in sleeves • Snap front closure • Coordinating knit cuffs • Two lower pockets • Scissor holder in right pocket • Classic Fit <p>Sizes: XS-XL, (2XL-4XL extra charge)</p> <table border="0"> <tr><td>Ciel Blue</td><td>7796</td></tr> </table> <p>Case Pack = 48</p>	Ciel Blue	7796	<p>PAGE 35</p>  <p>Unisex Warm-Ups 55% Cotton / 45% Polyester</p> <ul style="list-style-type: none"> • Raglan sleeves • Snap front closure • Two lower pockets • Scissor holder in right pocket • Coordinating knit cuffs • Unisex Fit <p>Sizes: XS-XL, (2XL-5XL extra charge)</p> <table border="0"> <tr><td>Blueberry</td><td>6726</td></tr> <tr><td>Ciel Blue</td><td>6722</td></tr> <tr><td>Cranberry</td><td>6723</td></tr> <tr><td>Jade</td><td>6720</td></tr> <tr><td>Misty</td><td>6721</td></tr> <tr><td>Navy</td><td>6724</td></tr> <tr><td>Purple</td><td>7807</td></tr> <tr><td>Teal</td><td>6712</td></tr> </table> <p>Case Pack = 48</p>	Blueberry	6726	Ciel Blue	6722	Cranberry	6723	Jade	6720	Misty	6721	Navy	6724	Purple	7807	Teal	6712	<p>PAGE 35</p>  <p>Unisex Coverall 55% Cotton / 45% Polyester</p> <ul style="list-style-type: none"> • Full cut for easy donning • Snap front closure • Adjustable snap ankle closures • 100% Polyester knit cuffs • Unisex Fit <p>Sizes: L-XL, (2XL extra charge)</p> <table border="0"> <tr><td>Ciel Blue</td><td>582</td></tr> </table> <p>Case Pack = 24</p>	Ciel Blue	582					
Ciel Blue	7796																										
Blueberry	6726																										
Ciel Blue	6722																										
Cranberry	6723																										
Jade	6720																										
Misty	6721																										
Navy	6724																										
Purple	7807																										
Teal	6712																										
Ciel Blue	582																										
<p>PAGE 36</p>  <p>Women's Elastic Waist Slacks 55% Cotton / 45% Polyester</p> <ul style="list-style-type: none"> • Multi-stitched elastic waistband • No pockets • Classic Fit <p>Sizes: XS-XL, (2XL-4XL extra charge)</p> <table border="0"> <tr><td>Ciel Blue</td><td>867</td></tr> <tr><td>Jade</td><td>866</td></tr> <tr><td>Navy</td><td>876</td></tr> </table> <p>Case Pack = 48</p>	Ciel Blue	867	Jade	866	Navy	876	<p>PAGE 36</p>  <p>Women's Fashion Slacks 55% Cotton / 45% Polyester</p> <ul style="list-style-type: none"> • Multi-stitched elastic waistband • Two side slant inset pockets • Classic Fit <p>Sizes: XS-XL, (2XL-4XL extra charge)</p> <table border="0"> <tr><td>Blueberry</td><td>7866</td></tr> <tr><td>Ciel Blue</td><td>7867</td></tr> </table> <p>Case Pack = 48</p>	Blueberry	7866	Ciel Blue	7867	<p>PAGE 36</p>  <p>Unisex Fashion Scrub Pants 55% Cotton / 45% Polyester</p> <ul style="list-style-type: none"> • Drawcord closure with easy glide coordinating webbing • Right back pocket • Unisex Fit <p>Sizes: XS-XL, (2XL-5XL extra charge)</p> <table border="0"> <tr><td>Blueberry</td><td>78810</td></tr> <tr><td>Ciel Blue</td><td>78803</td></tr> <tr><td>Cranberry</td><td>78806</td></tr> <tr><td>Jade</td><td>78802</td></tr> <tr><td>Navy</td><td>78805</td></tr> <tr><td>Teal</td><td>78809</td></tr> </table> <p>Case Pack = 72</p>	Blueberry	78810	Ciel Blue	78803	Cranberry	78806	Jade	78802	Navy	78805	Teal	78809			
Ciel Blue	867																										
Jade	866																										
Navy	876																										
Blueberry	7866																										
Ciel Blue	7867																										
Blueberry	78810																										
Ciel Blue	78803																										
Cranberry	78806																										
Jade	78802																										
Navy	78805																										
Teal	78809																										

PAGE 37



Unisex Reversible Set-In Sleeve CM Scrub Shirts

55% Cotton / 45% Polyester

- Reversible
- Left breast pocket
- CM Color-coded neck binding
- Reinforced, bartacked V-neck
- Unisex Fit

Sizes: XS-XL, (2XL-5XL extra charge)

Ciel Blue	6780
Jade	6781
Misty	6793
Navy	6797

Case Pack = 72

PAGE 37

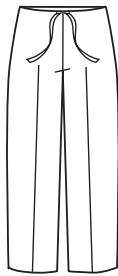

Unisex Reversible Drawcord CM Scrub Pants

55% Cotton / 45% Polyester

- Reversible
- Right back pocket
- Drawcord closure with easy glide CM color-coded webbing
- Unisex Fit

Sizes: XS-XL, (2XL-5XL extra charge)

Ciel Blue	857
Jade	858
Misty	859
Navy	853

Case Pack = 72

PAGE 38

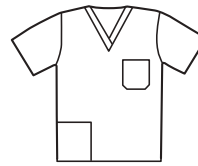

Unisex Reversible Set-In Sleeve Scrub Shirts

55% Cotton / 45% Polyester

- Reversible
- Set-in sleeves
- Color-coded neck binding
- Left breast pocket and one lower pocket
- Scissor holder in lower pocket
- Reinforced, bartacked V-neck
- Unisex Fit

Sizes: XS-XL, (2XL-5XL extra charge)

Blueberry	7886
Ciel Blue	7882
Cranberry	7881
Jade	7884
Misty	7885
Navy	7889
Teal	7892

Case Pack = 72

PAGE 38



Unisex Reversible Cap Sleeve Scrub Shirts

55% Cotton / 45% Polyester

- Reversible
- Color-coded neck binding
- Left breast pocket
- Reinforced, bartacked V-neck
- Unisex Fit

Sizes: XS-XL, (2XL-5XL extra charge)

Blueberry	6766
Ciel Blue	6792
Jade	6791
Misty	6790
Navy	6786
Teal	6769

Case Pack = 72

PAGE 38

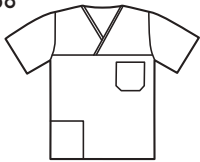

Unisex Reversible Crisscross Scrub Shirt

55% Cotton / 45% Polyester

- Reversible
- Set-in sleeves
- Color-coded neck binding
- Left breast pocket and one lower pocket
- Scissor holder in lower pocket
- Unisex Fit

Sizes: XS-XL, (2XL-5XL extra charge)

Teal	7932
------	------

Case Pack = 72

PAGE 39

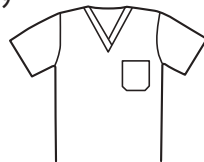

Unisex Reversible Set-In Sleeve Scrub Shirts

55% Cotton / 45% Polyester

- Reversible
- Color-coded neck binding
- Left breast pocket
- Reinforced, bartacked V-neck
- Unisex Fit

Sizes: XS-XL, (2XL-5XL extra charge)

	Regular	Tall
Blueberry	6767	
Ciel Blue	6796	6800
Cranberry	6789	
Gray	6787	
Jade	6794	6801
Misty	6795	
Navy	6785	6802
Purple	6778	
Teal	6770	6803
White	6784	

Case Pack = 72

PAGE 39

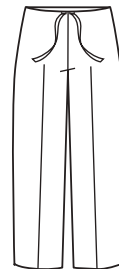

Unisex Reversible Drawcord Scrub Pants

55% Cotton / 45% Polyester

- Reversible
- Right back pocket
- Drawcord closure with easy glide color-coded webbing
- Unisex Fit

Sizes: XS-XL, (2XL-5XL extra charge)

	Regular	Long
Blueberry	7876	
Ciel Blue	899	809
Cranberry	889	
Gray	888	
Jade	896	886
Misty	897	
Navy	895	825
Purple	887	
Teal	7870	832
White	898	

Case Pack = 72

Fashionpoly
100% Polyester

PAGE 41

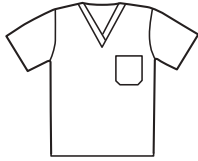

Unisex Reversible Set-In Sleeve Scrub Shirts

100% Polyester

- Reversible
- Set-in sleeves
- Color-coded neck binding
- Left breast pocket
- Reinforced, bartacked V-neck
- Unisex Fit

Sizes: XS-XL, (2XL-5XL extra charge)

Ciel Blue	6676
Jade	6679
Misty	6683
Navy	6685

Case Pack = 72

PAGE 41

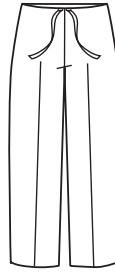

Unisex Reversible Drawcord Scrub Pants

100% Polyester

- Reversible
- Right back pocket
- Drawcord closure with easy glide color-coded webbing
- Unisex Fit

Sizes: XS-XL, (2XL-5XL extra charge)

Ciel Blue	7904
Jade	7906
Misty	7908
Navy	7910

Case Pack = 72

PAGE 41

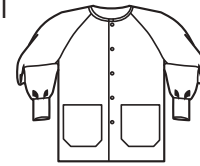

Unisex Warm-Ups

100% Polyester

- Non-reversible
- Raglan sleeves
- Two lower pockets
- Scissor holder in right pocket
- Snap front closure
- Coordinating knit cuffs
- Unisex Fit

Sizes: XS-XL, (2XL-5XL extra charge)

Ciel Blue	7666
Jade	7668
Misty	7669
Navy	7670

Case Pack = 48

100% *cotton*

PAGE 43



Unisex Reversible Set-In Sleeve Scrub Shirts

100% Cotton

- Reversible
- Color-coded neck binding
- Left breast pocket
- Reinforced, bartacked V-neck
- Unisex Fit

Sizes: XS-XL, (2XL-5XL extra charge)

Ciel Blue	6717
Jade	6713
Navy	6719
White	6711

Case Pack = 48

PAGE 43

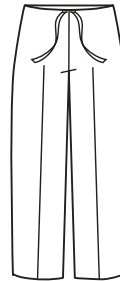

Unisex Reversible Drawcord Scrub Pants

100% Cotton

- Reversible
- Right back pocket
- Drawcord closure with easy glide color-coded webbing
- Unisex Fit

Sizes: XS-XL, (2XL-5XL extra charge)

Ciel Blue	817
Jade	813
Navy	820
White	811

Case Pack = 48

PAGE 43



Scrub Caps

100% Cotton

- Non-reversible
- Adjustable ties in back
- Sold in multiples of 12

Size: NS

Ciel Blue	1027
Jade	1025
White	1024

Case Pack = 360

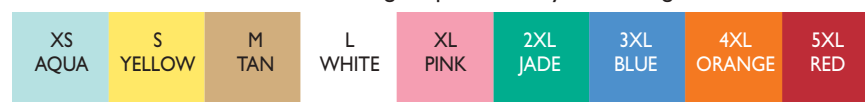

IN-HOUSE embroidery MONOGRAMMING, EMBLEMS & SCREEN PRINTING

Options:

1. Letter Size

Cost: Pricing will be based on letter size and character style	BLOCK	Script
3/8" or 1/2" Per Line (Max 20 characters)	8229887	8229884
5/8", 3/4" or 1" Per Letter	8229892	8229891
1 1/2" or 2" Per Letter	8229895	8229894
2 1/2" or 3" Per Letter	8229898	8229896

2. Character Style

- ALL CAPS, CAPS and lower case or all lower case:
- BCAP BLOCK, all CAPS
- BMIX Block, CAP and lower case
- BLC block, lower case
- SCAP **SCRIPT**, all CAPS
- SMIX **Script**, CAP and lower case
- SLC **script**, lower case

3. Placement

- FF Full Front
- CC Center Chest
- LC Left Chest
- RC Right Chest
- ARP Above Right Pocket
- ALP Above Left Pocket
- BC Back Center

Contact your Customer Care Representative
For Additional Placement Options

Examples of Placement Options

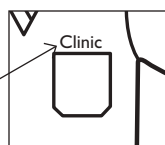
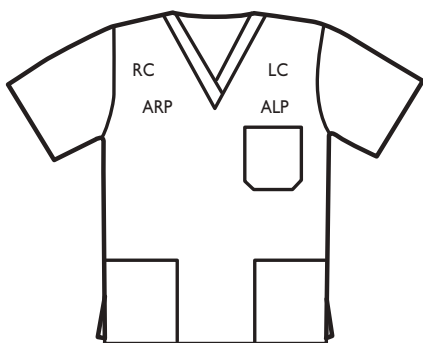

Example Order

Letter Size	Type	Style	Placement	Thread Color
3/8"	8229887	BMIX	OLCP	* Black

3/8" letter size block type
capital & lower case letters
placed over the left chest pocket in black thread

50081 White	50061 Sunflower Gold	50550 Tan	50682 Tangerine	50059 Maraschino	50654 Easter Purple	50456 Aged Charcoal	50184 Aquamarine	50554 Spearmint	50561 Emerald
50563 Natural	50382 Harvest Gold	50518 Dark Tan	50559 Orange Sun	50070 Red	50246 Port Wine	50064 Black	50034 Indian Sky	50551 Isle Green	50513 Irish Green
50632 Meringue	50019 Royal Gold	50086 Medium Brown	50564 Saffron	50538 Persimmon	50540 Plum	50068 Yale Blue	50220 Oriental Blue	50317 Tamarack	50534 Evergreen
50575 White Wash	50542 Yellow/Orange	50633 Light Brown	50745 Deep Orange	50141 Foxy Red	50560 Sugar Plum	50535 Light Midnight	50569 Blue Dawn	50568 Apple Green	50576 Meadow Green
50625 Buttercream	50360 Nectar	50579 Date	50527 Flamingo	50562 Wildfire	50048 Cachet	50507 Classic Navy	50519 Soft Blue	50320 Sage	50545 Holly Green
50537 Warm Sand	50027 Marigold	50394 Terra Cotta	50167 Melonade	50477 Raspberry	50536 Pearl Violet	50085 Dark Navy	50210 Pastel Blue	50013 Mint Tint	50694 M.D. Green #2
50571 Oyster Shell	50501 Mango Gold	50520 Pecan	50128 Memphis Bell	50637 Country Red	50470 Silver Frost	50548 Purple Twist	50531 Turquoise	50615 Tranquil Green	50629 Neon Green
50678 Beige	50521 Butter	50577 Burly Brown	50636 Fleshtone	50147 Carolina Red	50445 Cloud	50539 True Royal	50556 Teal	50639 Lime	51001 Metallic Silver
50570 New Gold	50533 Sunburst	50681 Coffee Bean #2	50112 Dusty Rose	50578 Sangria	50543 Smoke	50036 Blueberry	50553 Dark Teal	50684 Cypress #2	51000 Metallic Gold
50386 Penny	50532 Yellow	50557 Toasted Almond	50529 Shrimp	50546 Dark Strawberry	50572 Light Carbon	50227 Empire Blue	50628 Aqua Velva	50552 Ginger	
50050 Pale Yellow	50565 Orange Poppy	50635 Nutmeg	50549 Hot Pink	50620 Red Wine	50631 Silver	50032 Blue Bird	50541 Bahama Green	50336 Spring Garden	
50362 Canary	50695 Copper #2	50634 Harvest	50137 Cherry Blossom	50465 Maroon	50448 Silvery Grey	50033 Chow Blue	50693 Mallard Blue #2	50683 Olive	
50087 Daffodil	50076 Old Gold	50621 Spice	50020 Spanish Red	50627 Intense Maroon	50435 Grayrod	50058 Bright Blue	50270 M.D. Green	50324 Holly	
50607 Yellow Bird	50555 Gold	50377 Rust	50547 Ruby Glint	50624 Brush Burgundy	50436 Pewter	50638 Alexis Blue	50567 Turquoise Green	50528 Dark Fir	
50351 Star Gold	50378 Copper	50079 Orange	50133 Crimson	50626 Eggplant	50544 Chrome	50186 Pacific Blue	50278 Fern Green	50308 Grass Green	
50566 Visor Gold	50558 Carmel Cream	50370 Paprika	50599 Holly Red	50583 Purple	50457 Charcoal	50530 California Blue	50623 Sea Frost	50300 Emerald #2	

* Thread color can be specified by stating either standard basic color names, or by using a specific PMS color formula which will be matched as closely as possible to one of our stock thread colors. Consult your sales representative for details.

Artwork: Accepted formats: .eps, .jpg, or .pdf. To preserve the integrity of your logo fax copies are not recommended.

Colors: Provide Pantone® colors and we will closely match them to one of our 153 in-stock thread colors. Include up to nine colors of thread!

Requirements: Lettering must be 1/4" or greater to be legible. Maximum logo design should not exceed 10" x 10". Any changes to an approved logo could incur additional charges. Digitizing fees are based on stitch count and colors.

Emblems: We can supply you with any type of woven, rubber or vinyl emblem. Please provide camera-ready art work with information detailing the emblem design, quantity, colors and emblem placement.

Screen Printing: Screen printing can be produced in one to six colors. We can reproduce your logo using your camera-ready artwork, or we can produce custom artwork at a minimal charge.

Kaumographs: are a heat transfer application. Minimum required, please contact your Customer Care Representative.



Screen Printing Example

Color	Description
#1 Black	Text & Stripes
#2 Gray	"Caduceus" design

Kaumograph Example

Fit Comparison

Modern Fit

Classic Fit

Unisex Fit

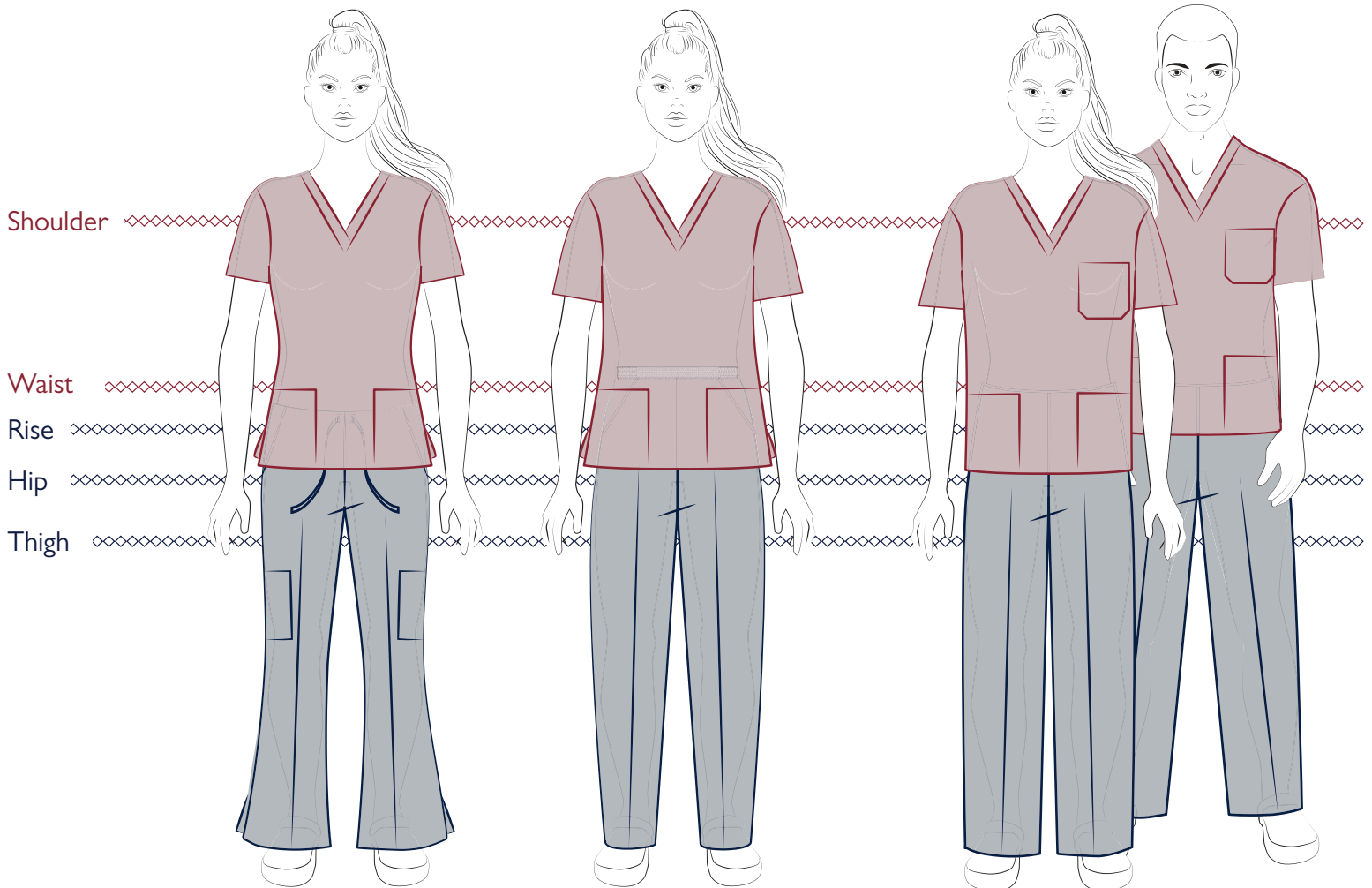

Scrub Tops Features			
	Modern Fit	Classic Fit	Unisex Fit
Overall Fit	Retail inspired fit	Generously cut for optimum comfort	A fit that flatters everyone
Shoulder	Fitted throughout the shoulders	Relaxed fit through shoulders and hip	Loose fit through shoulders and chest
Waist	Slimmer fit, slightly closer to the body	Relaxed through the waist	Straight and loose through the waist

Scrub Pants Features			
	Modern Fit	Classic Fit	Unisex Fit
Overall Fit	Retail inspired fit	Generously cut for optimum comfort	A fit that flatters everyone
Rise	Low rise, sits below natural waist	Traditional rise, sits at natural waist	Traditional rise, sits at natural waist
Hip & Thigh	Contemporary fit through the hip and thigh	Slender fit through the hip, relaxed fit though thigh	Straight fit through the hip and thigh

Size Charts

Women's Size Chart

Order Size	XXS	XS	S	M	L	XL	2XL	3XL	4XL
Numeric Sizes	2	4-6	8-10	12-14	16-18	20-42	44-46	48-50	52-54
Chest	31-32	33-34	35-36	37-39	40-43	44-47	48-51	52-55	56-59
Waist	21-23	24-25	26-27	28-30	31-34	35-38	39-42	43-46	47-50
Hips	33-34	35-36	37-38	39-41	42-45	46-49	50-53	54-57	58-61
Petite Inseam*	28	28	28	28	28	28	28	28	28
Regular Inseam*	31	31	31	31	31	31	31	31	31
Tall Inseam*	34	34	34	34	34	34	34	34	34

Unisex Size Chart

Order Size	XXS	XS	S	M	L	XL	2XL	3XL	4XL	5XL
Women's Numeric Sizes	2	4-6	8-10	12-14	16-18	20-42	44-46	48-50	52-54	
Chest	29-31	32-34	35-37	38-40	42-44	46-48	50-52	54-56	58-60	62-64
Waist	21-23	24-26	27-29	30-32	34-36	38-40	42-44	46-48	50-52	54-56
Short Inseam*	29	29	29	29	29	29	29	29	29	29
Regular Inseam*	31	31	31	31	31	31	31	31	31	31
Long Inseam*	36	36	36	36	36	36	36	36	36	36

*These are general guidelines, some styles' inseams lengthen at predetermined sizes. Contact your customer service representative for more details.

Measuring Tips

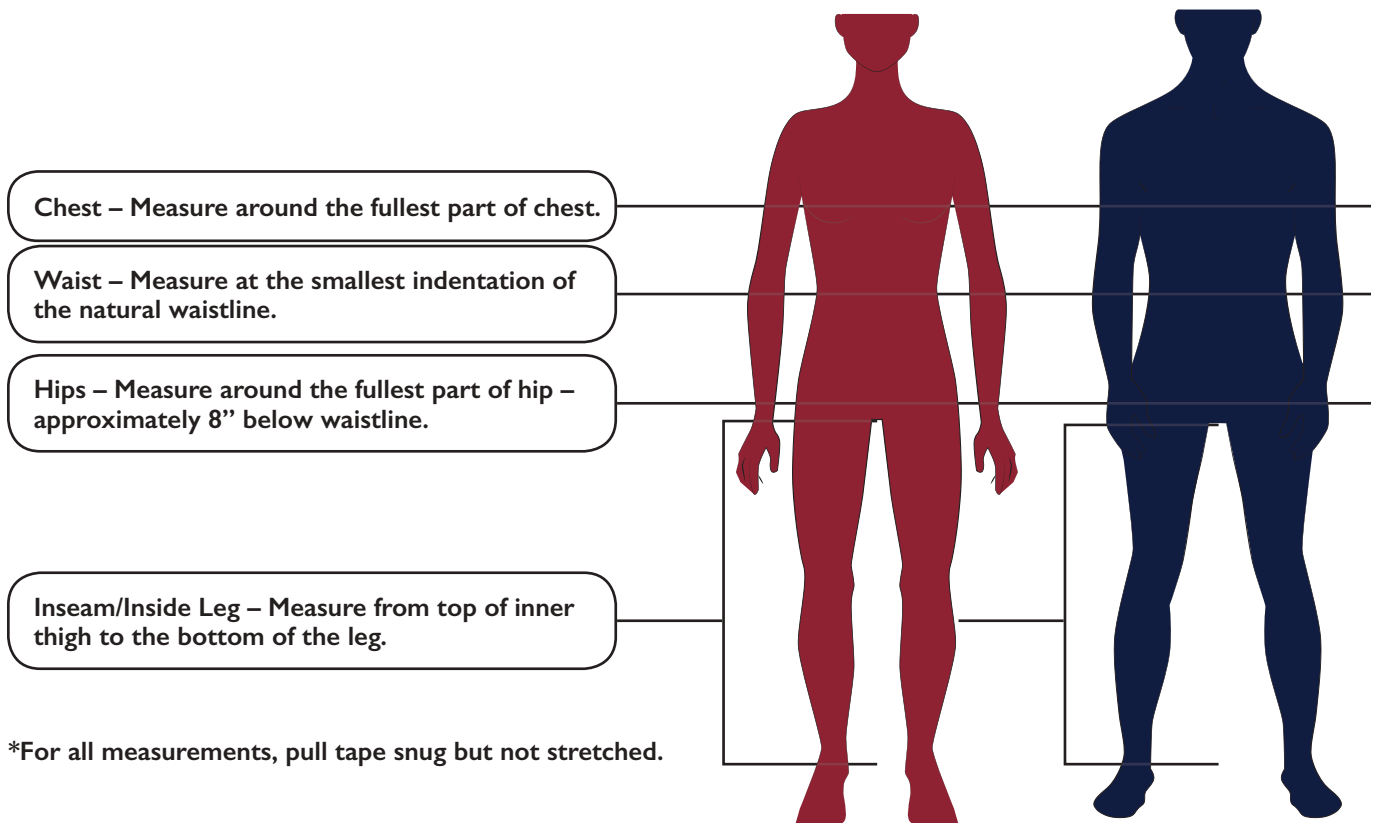

*For all measurements, pull tape snug but not stretched.



Celebrating
The Heart
of Healthcare™

Fabric Comparison

<p>SimplySoft® page 4 - 15</p>	<p>65% Polyester / 35% Cotton Brushed Poplin The luxurious brushed surface instills this fabric with a soft, comfortable feel. Perfect blend that balances comfort, durability, and ease of care. Modern, Classic, and Unisex styles available in this fabric.</p>
<p>Fashionpoplin® page 16 - 31</p>	<p>65% Polyester / 35% Cotton Poplin This popular choice is the perfect blend that balances comfort, durability, and ease of care. Modern, Classic, and Unisex styles available in this fabric.</p>
<p>Fashionblend® page 32 - 39</p>	<p>55% Cotton / 45% Polyester Poplin Cotton rich blend for a softer feel. Lighter weight than Simply Soft and Fashion Poplin. Value choice for commercial laundries and hospitals. Classic and Unisex styles available in this fabric.</p>
<p>Fashionpoly® MAXIMUM PERFORMANCE page 40 - 41</p>	<p>100% Polyester Plainweave Colorfast and will retain color better after repeated laundering than cotton or blends. Added strength of all polyester. Antimicrobial finish that provides odor control. Moisture wicking for greater comfort and shorter drying cycle time. Unisex styles available in this fabric.</p>
<p>100% cotton page 42 - 43</p>	<p>100% Cotton Sheeting Our recommended option to those with allergies related to fabrics containing polyester. Good option as undergarment in some work environments. Unisex styles available in this fabric.</p>



Customer Satisfaction

Our policy is to assure customer satisfaction with all garments sold. We use only the finest components and the most exacting standards in producing our styles.



FSH represents our commitment to quality, service, and a superior industrial-laundry product that is also suitable for easy home care.

Returns: If you are not fully satisfied, notify us of your desire to return any stock items within 30 days of receipt of merchandise. A "Return Goods Authorization" (RGA) will be sent to you promptly.

After our receipt of the returned merchandise, a credit of the purchase price will be made for styles returned in accordance with the RGA instructions unless such styles have been worn, laundered, dry cleaned, altered, abused, embroidered, emblem added, marked or specially made per buyer's instructions. Returns will not be accepted by our distribution center without an RGA.

Please follow all instructions as outlined in the RGA. Make sure all packages are marked with the RGA number. We recommend that you ship via a method that insures your return can be traced and keep a record of your RGA.

How to Place an Order:

Our skilled Customer Care representatives are eager to assist you Monday through Friday from 8:00 a.m. to 8:00 p.m. Eastern Standard Time.

Placing an order by phone is quick and easy. Our representatives can help you place an order, check the status of an order, customize apparel or answer any questions you may have concerning any of our products.

Phone: 1-888-491-5818
(727) 397-9611

Fax: (727) 397-9667

Mail: 10055 Seminole Blvd.
Seminole, FL 33772-2539

Email: info@FashionSealHealthcare.com
www.FashionSealHealthcare.com

How to Place an Online Order:

Please visit

www.FSHealthcare.superioruniformgroup.com

If you're a current Fashion Seal Healthcare customer and haven't ordered from this site before, please contact us to receive your login information.

General Information:

All illustrations and specifications contained herein are for illustrative purposes only and are based on the latest product information available at the time of printing. We reserve the right to make changes in color, prints, materials, blends of fabrics and specifications at any time. Styles may be discontinued without notice. Your local Sales Representative is always available to you for updates on all product offerings.



INDEX

STYLE	PAGE	STYLE	PAGE	STYLE	PAGE	STYLE	PAGE	STYLE	PAGE	STYLE	PAGE	STYLE	PAGE
582	35, 50	6723	35, 50	7007	18, 46	7284	20, 46	7712	31, 49	8054	29, 49	78731	23, 47
809	39, 51	6724	35, 50	7012	20, 46	7288	20, 46	7714	31, 49	8055	29, 49	78734	23, 47
811	43, 52	6726	35, 50	7016	20, 46	7324	20, 46	7715	31, 49	8056	29, 49	78735	23, 47
813	43, 52	6728	30, 49	7021	27, 48	7325	20, 46	7716	31, 49	8057	29, 49	78737	23, 47
817	43, 52	6736	30, 49	7022	27, 48	7326	20, 46	7719	31, 49	8058	29, 49	78741	23, 47
820	43, 52	6738	30, 49	7026	18, 46	7327	20, 46	7727	34, 50	8059	29, 49	78744	23, 47
825	39, 51	6740	30, 49	7027	18, 46	7329	20, 46	7728	31, 49	8060	29, 49	78748	23, 47
832	39, 51	6766	38, 51	7030	31, 49	7343	20, 46	7760	31, 49	8061	29, 49	78750	23, 47
853	37, 51	6767	39, 51	7043	25, 48	7347	20, 46	7796	35, 50	8062	26, 48	78757	23, 47
857	37, 51	6769	38, 51	7061	28, 49	7364	21, 47	7806	31, 49	8063	28, 49	78758	23, 47
858	37, 51	6770	39, 51	7062	30, 49	7401	27, 48	7807	35, 50	8064	28, 49	78760	23, 47
859	37, 51	6778	39, 51	7063	28, 49	7403	27, 48	7832	31, 49	8065	28, 49	78761	23, 47
866	36, 50	6780	37, 51	7064	27, 48	7407	27, 48	7866	36, 50	8066	28, 49	78762	23, 47
867	36, 50	6781	37, 51	7065	27, 48	7409	27, 48	7867	36, 50	8067	26, 48	78765	23, 47
876	36, 50	6784	39, 51	7066	27, 48	7430	28, 49	7870	39, 51	8068	26, 48	78766	23, 47
886	39, 51	6785	39, 51	7067	27, 48	7431	28, 49	7876	39, 51	8070	15, 45	78771	22, 47
887	39, 51	6786	37, 51	7069	27, 48	7432	28, 49	7879	27, 48	8071	15, 45	78774	23, 47
888	39, 51	6787	39, 51	7071	27, 48	7433	28, 49	7881	38, 51	8072	15, 45	78775	23, 47
889	39, 51	6789	39, 51	7072	27, 48	7434	28, 49	7882	38, 51	8073	15, 45	78776	23, 47
895	39, 51	6790	38, 51	7073	27, 48	7437	28, 49	7884	38, 51	8074	15, 45	78780	23, 47
896	39, 51	6791	38, 51	7074	27, 48	7438	28, 49	7885	38, 51	8075	15, 45	78785	23, 47
897	39, 51	6792	38, 51	7075	27, 48	7439	28, 49	7886	38, 51	8076	15, 45	78789	23, 47
898	39, 51	6793	37, 51	7076	27, 48	7450	27, 48	7889	38, 51	8090	14, 45	78790	23, 47
899	39, 51	6794	39, 51	7077	27, 48	7451	27, 48	7892	38, 51	8091	14, 45	78791	23, 47
1024	43, 52	6795	39, 51	7078	27, 48	7454	27, 48	7904	41, 52	8092	14, 45	78792	23, 47
1025	43, 52	6796	39, 51	7080	27, 48	7455	27, 48	7906	41, 52	8093	14, 45	78793	23, 47
1027	43, 52	6797	37, 51	7082	27, 48	7456	27, 48	7908	41, 52	8094	14, 45	78794	23, 47
6440	12, 45	6800	39, 51	7084	27, 48	7464	28, 49	7910	41, 52	8095	14, 45	78795	23, 47
6441	12, 45	6801	39, 51	7086	27, 48	7511	18, 46	7920	29, 49	8096	14, 45	78796	23, 47
6450	12, 45	6802	39, 51	7088	27, 48	7516	27, 48	7921	29, 49	8097	14, 45	78797	23, 47
6451	12, 45	6803	39, 51	7090	27, 48	7518	27, 48	7922	29, 49	8098	14, 45	78798	23, 47
6460	12, 24, 45	6830	23, 47	7091	27, 48	7529	27, 48	7927	29, 49	8100	14, 45	78799	23, 47
6461	12, 24, 45	6831	23, 47	7098	30, 49	7541	18, 46	7928	29, 49	8101	14, 45	78802	36, 50
6462	12, 24, 45	6840	20, 46	7099	30, 49	7572	19, 46	7929	29, 49	8102	14, 45	78803	36, 50
6495	11, 44	6855	11, 44	7120	21, 46	7575	19, 46	7932	38, 51	8103	14, 45	78805	36, 50
6496	11, 44	6856	11, 44	7121	21, 46	7576	19, 46	7963	27, 48	8104	14, 45	78806	36, 50
6497	11, 44	6857	11, 44	7125	20, 46	7578	19, 46	7964	27, 48	8105	14, 45	78809	36, 50
6498	11, 44	6858	11, 44	7126	20, 46	7579	19, 46	7965	27, 48	8150	13, 45	78810	36, 50
6520	11, 44	6859	11, 44	7127	20, 46	7582	34, 50	7966	27, 48	8151	13, 45	78825	29, 49
6521	11, 44	6860	11, 44	7128	20, 46	7589	34, 50	7969	27, 48	8152	13, 45	78826	29, 49
6522	11, 44	6900	8, 44	7129	20, 46	7596	34, 50	7986	28, 49	8153	13, 45	78829	29, 49
6523	11, 44	6901	8, 44	7130	8, 44	7599	18, 46	7988	26, 48	8154	13, 45	78830	29, 49
6524	11, 44	6902	8, 44	7132	8, 44	7607	25, 48	8000	26, 48	8155	13, 45	78831	29, 49
6525	11, 44	6903	8, 44	7133	8, 44	7616	12, 45	8001	26, 48	8156	13, 45	78834	29, 49
6526	11, 44	6904	8, 44	7134	8, 44	7618	12, 45	8002	26, 48	8200	15, 45	78835	29, 49
6527	11, 44	6905	8, 44	7135	8, 44	7619	12, 45	8003	26, 48	8201	15, 45	78837	29, 49
6528	11, 44	6906	8, 44	7136	18, 46	7621	12, 45	8004	26, 48	8202	15, 45	78841	29, 49
6529	11, 44	6907	8, 44	7137	18, 46	7629	12, 45	8023	26, 48	8203	15, 45	78844	29, 49
6530	11, 44	6908	8, 44	7138	8, 44	7631	12, 45	8024	26, 48	8204	15, 45	78848	29, 49
6531	11, 44	6920	8, 44	7139	18, 46	7638	25, 48	8025	26, 48	8205	15, 45	78850	29, 49
6532	11, 44	6921	8, 44	7140	8, 44	7639	25, 48	8026	26, 48	8210	15, 45	78851	29, 49
6601	31, 49	6922	8, 44	7142	8, 44	7664	25, 48	8027	26, 48	8211	15, 45	78852	29, 49
6602	31, 49	6923	8, 44	7143	8, 44	7666	41, 52	8028	26, 48	8212	15, 45	78853	29, 49
6676	41, 52	6924	8, 44	7144	8, 44	7668	41, 52	8029	26, 48	8213	15, 45	78877	29, 49
6679	41, 52	6925	8, 44	7145	8, 44	7669	41, 52	8030	26, 48	8214	15, 45	78881	29, 49
6683	41, 52	6926	8, 44	7147	18, 46	7670	41, 52	8031	26, 48	8215	15, 45	78882	29, 49
6685	41, 52	6927	8, 44	7172	8, 44	7671	25, 48	8032	26, 48	8216	15, 45	78885	29, 49
6687	35, 50	6928	8, 44	7174	18, 46	7672	25, 48	8033	26, 48	78000	23, 47	78886	29, 49
6689	35, 50	6945	7, 44	7175	7, 44	7673	25, 48	8034	26, 48	78002	23, 47	78887	29, 49
6690	31, 49	6946	7, 44	7177	7, 44	7675	25, 48	8035	26, 48	78003	23, 47	78888	29, 49
6691	31, 49	6947	7, 44	7178	7, 44	7682	25, 48	8036	26, 48	78004	23, 47	78889	29, 49
6693	31, 49	6948	7, 44	7179	7, 44	7683	25, 48	8037	26, 48	78005	23, 47	78890	29, 49
6694	31, 49	6980	8, 44	7180	7, 44	7688	25, 48	8038	26, 48	78702	35, 50	78891	29, 49
6695	31, 49	6981	8, 44	7181	22, 47	7690	25, 48	8039	26, 48	78703	35, 50	78892	29, 49
6697	31, 49	6982	8, 44	7182	22, 47	7691	25, 48	8040	26, 48	78705	35, 50	78893	29, 49
6699	31, 49	6983	8, 44	7183	22, 47	7692	25, 48	8041	26, 48	78706	35, 50	78894	29, 49
6704	31, 49	6984	8, 44	7184	7, 44	7693	25, 48	8042	26, 48	78709	35, 50	78895	29, 49
6711	43, 52	6985	8, 44	7185	22, 47	7694	25, 48	8043	26, 48	78710	35, 50	78896	29, 49
6712	35, 50	6986	8, 44	7200	21, 47	7696	25, 48	8044	26, 48	78720	23, 47	78897	29, 49
6713	43, 52	7000	30, 49	7209	21, 47	7698	25, 48	8045	26, 48	78722	23, 47	78898	29, 49
6717	43, 52	7001	18, 46	7215	21, 47	7699	25, 48	8046	26, 48	78723	23, 47		
6719	43, 52	7002	18, 46	7236	20, 46	7708	25, 48	8050	29, 49	78725	23, 47		
6720	35, 50	7003	18, 46	7239	20, 46	7709	25, 48	8051	29, 49	78726	23, 47		
6721	35, 50	7005	18, 46	7255	21, 46	7710	31, 49	8052	29, 49	78729	23, 47		
6722	35, 50	7006	18, 46	7281	20, 46	7711	31, 49	8053	29, 49	78730	23, 47		



Fashion Seal[®] Healthcare

SUPERIOR UNIFORM GROUP



Fashion Seal Healthcare[®], a brand of Superior Uniform Group, Inc.[®]

10055 Seminole Blvd. • Seminole, FL 33772 • Phone (727) 397-9611 • Customer Care (800) 727-8643 • Fax (727) 397-9667
www.FashionSealHealthcare.com • info@FashionSealHealthcare.com

