

Health Profiles 2001

Everybody can be a part
of a healthier San Antonio



Fernando A. Guerra, M.D., M.P.H.
Director of Health
San Antonio Metropolitan Health District



*Healthy People
Make Healthy Communities*

www.sanantonio.gov/health/

SAN ANTONIO METROPOLITAN HEALTH DISTRICT



332 WEST COMMERCE
SAN ANTONIO, TEXAS 78205-2489
PHONE (210) 207-8790 FAX (210) 207-8999

July 2001

To Our Partners in Health:

This year, as in years past, the San Antonio Metropolitan Health District dedicates this annual Health Profiles report to the men and women who have the daily, frontline responsibility for promoting and protecting the health of all San Antonio and Bexar County residents as well as visitors to our community. These individuals, who often perform their duties unnoticed by the public they serve, create and implement the plans, strategies and programs that guarantee us the clean air, safe food and pure water that we all take for granted. They staff the clinics, administer the immunizations, control the contagious diseases, reduce the injuries and promote the positive lifestyle choices that improve the overall health of all of our residents.

Our mission to create and sustain conditions that will allow for the development of safe and healthy communities has caused us to adopt a very proactive and comprehensive system of identifying, enumerating and analyzing selected health and social indicators that impact on these conditions. Our responsibility includes assessing the current health status of the community, establishing programs of prevention and education, identifying areas of potential threat or concern and monitoring the effectiveness of various intervention strategies that address these problems.

The Health Profiles reports were developed to track our progress in achieving the goal of healthy people in a healthy community. Our initial efforts were little more than a summary of birth and death statistics, a review of communicable disease activity and identification of selected high-risk populations. This initiative has evolved over the years to become a sophisticated tool that serves the needs of the policy maker, the clinician, the researcher, the educator, funding bodies and community activists. As we have grown to appreciate the complexity and multiplicity of the conditions that shape and define a community's health status, we have significantly expanded and broadened the list of target indicators. In doing so, public health has engaged in new dialogue with important community stakeholders who have provided new information and insights. Some of these contacts will, we hope, develop into partnerships and will be mutually beneficial. Data on school performance, housing stock, family stability, economic conditions, employment levels, crime and environmental degradation have real quality of life implications and no small impact on positive health outcomes.

The Health District has been using this type of analysis in planning the location of new clinics and other facilities. Identification of clusters of older sub-standard and renter occupied housing guides our lead abatement activities by targeting children at risk of elevated blood lead levels. Schools that have high rates of teen pregnancy can be identified and additional prevention and education resources directed to them. Other indicators we can measure and track have broader social justice implications and require political action or grass roots community response if truly effective remedies are to be implemented. By presenting selected maternal health indicators by county precincts, city council districts and school districts we hope to inform and encourage local participation in the search for solutions. We must remember that persistent poverty, low self-esteem, limited employment opportunities and inadequate education cripple a community as well as an individual.

This annual assessment must continue to be sensitive to and inclusive of this psychosocial dimension as it affects people in their daily lives. We also cannot lose sight of the fact that we need to improve our efforts in the area of prevention. We must more effectively address those indicators and conditions that continue to contribute disproportionately to untimely and avoidable death and injury in our community. Finally, as we look to the future, we anticipate that the growing

SAN ANTONIO METROPOLITAN HEALTH DISTRICT



332 WEST COMMERCE
SAN ANTONIO, TEXAS 78205-2489
PHONE (210) 207-8790 FAX (210) 207-8999

impact of environmental degradation and contamination will lay claim to an ever-increasing share of our resources as we learn to cope with the public health consequences of this growing threat.

The process of designing a report such as this is much like creating a mosaic. Individually, the data sets, charts and graphs reveal only a narrow and limited insight into the heart of a community. Viewed as a whole, however, we can begin to perceive interrelationships, linkages and patterns that can inform and focus our efforts to understand the dynamics at work in our community. We are pleased to report that San Antonio and Bexar County continue to enjoy overall good health as measured against many benchmarks. Especially heartening is the significantly lower infant death rate for the year 2000. This finding will be monitored with special interest over the coming years to ensure that this development is confirmed and can be sustained. We welcome the input and response of all our colleagues and partners in the various public and private health care systems as we work together to make future editions of this assessment even more relevant and meaningful.

A handwritten signature in black ink that reads "Fernando A. Guerra".

Sincerely,
Fernando A. Guerra, M.D., M.P.H.
Director of Health

ACKNOWLEDGMENTS

Gratitude is extended to everyone who participated in the development of this year's San Antonio Health Profiles. The contributions of Mr. Frank Blalock, Assistant Director of Health, Mr. Charles Pruski, Executive Assistant and Mr. John Berlanga, Management Analyst were especially insightful and substantive. Dr. Pamela Wood, Professor of Pediatrics, University of Texas Health Science Center at San Antonio is recognized for her generous assistance with sections dealing with asthma. We are also grateful for the support and endorsement extended by the Bexar County Medical Society to this year's report and we appreciate the input and suggestions provided by staff at the University of Texas Health Science Center School of Public Health. We offer special thanks to the residents in Occupational and Preventive Medicine, USAF School of Aerospace Medicine, Brooks AFB and to Mr. Ave Sutton, our Duke University student intern. Their input and review of the material added immeasurable to the quality of the final product. The Texas Department of Health, the Bexar County Appraisal District and the San Antonio Housing Authority provided invaluable assistance through the data they made available. Finally, special appreciation is extended to Ms. Terry M. Brechtel, City Manager and Ms. Melissa Byrne Vossmer, Assistant City Manager for their guidance and support throughout this process.

ACCESS TO THIS PUBLICATION

In addition to the printed version of Health Profiles 2000, access is available:

1) Internet access to the complete report is available at:

<http://www.samhd.org/profiles/>

2) A CD-ROM of the complete report is available. Orders may be placed by mail, e-mail, fax, or telephone.

Questions or comments regarding this report should be directed to:

John A. Berlanga

Management Analyst

Telephone: (210) 207-6976

Facsimile: (210) 207-8999

Email: jberlanga@sanantonio.gov

The data and documents, which accompany the data in this report, are based upon information gathered by the 2000 census and have been assembled by The City of San Antonio for its internal purposes only. All data and documents are released without any express or implied warranty by The City of San Antonio as to accuracy, reliability, or fitness for any particular application. Other persons are cautioned to independently verify any data or other information if it is used for any other purpose.

Table of Contents

Page

I Demographics	1
Selected Demographics and Health Indicators	2
Bexar County/San Antonio U.S. Census Population	3
Population by Age Estimates	4
Estimated Bexar County Population Pyramid	5
Life Expectancy	6
Census Tract Total Population Change 1990 to 2000	7
Census Tract Hispanic Population Percent	7
Census Tract Non-Hispanic White Population Percent	8
Census Tract Black Population Percent	8
II Maternal Indicators	9
Maternal Health Indicators 1992-2000	10
Bexar County Maternal Health Indicators by Hospital	10
Maternal Health Indicators by Mother's Age	11
Low Birth Weight Births	12
Multiple Births	13
Bexar County Births to Age of Mother & Birth Order	14
Bexar County Births to Single Mothers by Age of Mother & Birth Order	15
Bexar County Births to Mothers Age <20 by Age of Father	16
San Antonio Births Summary by Council Districts	17
San Antonio Maternal Health Indicators by City Council District	18
San Antonio Births by Age of Mother and Council District	20
San Antonio Birth to Single Mothers by Age & Council District	21
Births by Bexar County Precinct	22
Census Tract Maps of Total Births and Teen Births	23
Census Tract Maps of Low Birth Weight Births & Late Prenatal Care	24
Census Tract Maps of Single Mothers and Infant Deaths	25
Bexar County Birth Summary Data By Census Tract	26
III Deaths	31
Bexar County Neonatal and Infant Mortality	32
Bexar County Maternal Indicators for all Births & Infants who Died	33
Bexar County Causes of Death by Gender	34
Bexar County Causes of Death by Race /Ethnicity	35
Bexar County Leading Causes of Death	36
Bexar County Leading Causes of Death by Age Group	37
San Antonio Deaths Summary by Council District	38
San Antonio Selected Death Rate by Council District	39
Deaths by Bexar County Precinct	41
Census Tracts Map of Total Deaths	42
Census Tracts Map of Cancer Deaths	43
Census Tracts Map of Heart and CV Disease Deaths	44
Census Tracts Map of Diabetes Deaths	45
Census Tracts Map of Deaths Related to Diabetes	46
Accidental Deaths Excluding Motor Vehicle Deaths	47
Homicide Deaths and Suicide Deaths	48
Death Summary Data By Census Tract	49

IV Cancer	54
Bexar County Cancer Deaths by race and ethnicity	55
Bexar County Cancer Deaths by Age Group	56
Census Tract Maps of Breast and Prostate Cancer Deaths	57
Census Tract Maps of Colon Cancer Deaths and Lung Cancer Deaths	58
Census Tract Maps of Pancreas and Liver Cancer Deaths	59
Bexar County Selected Cancer Death Data by ZIP Code	60
V Housing and the Environment	61
Housing and Environment Indicator Data Sorted on Elevated Lead Levels	62
Environmental Health Indicators	63
Asthma Inpatient Population	64
Elevated Lead Cases (Children, Ages 0 to 6)	65
Behavioral Risk Factor Surveillance	66
Health Benchmarks	67
Domestic Violence Cases	68
VI Education and Maternal Indicators	69
Bexar County Education Statistics by District	70
Bexar County Births By School District to Mothers Ages 12-19	71
San Antonio ISD Attendance Areas and Maternal Indicators	72
VII Other Public Health Information	73
Selected Reportable Communicable Diseases	74
Preventable/ Selected Reportable Diseases	75
Sexually Transmitted Diseases	76
Birth Defects	77
Bexar County Drowning Deaths 1989 to 2000	78
VIII Teen Age 13 to 19 Indicators	79
Census Tract Births to Mothers Ages 13-19	80
Census Tract Sexually Transmitted Diseases Ages 13-19	80
Census Tract Subsequent Births to Mothers Ages 13-19	81
Census Tract Births to Mothers Receiving Late/no Prenatal Care Ages 13-19	81
Census Tracts Bexar County Teens Ages 13 to 19: Indicator Data	82
Selected Leading Causes of Death by Age 1-5, 6-12,13-17,18-19	87
Glossary	88
Glossary	89
	90

Demographics



2001 Selected Health Demographics and Health Indicators

San Antonio Natality Completed Birth Records

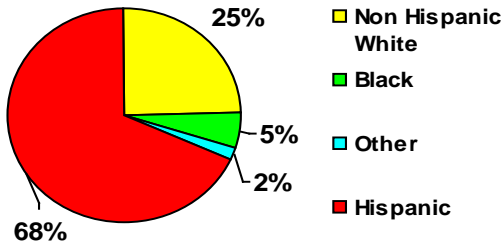

Bexar County Educational Attainment

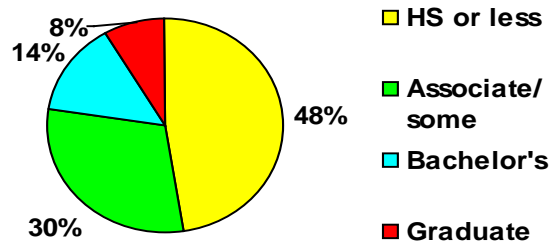

2001 City of San Antonio Population Estimate				2001 Census Population Estimate			
		Number				Number	
San Antonio Population		1,232,400		Bexar County Population		1,438,973	
San Antonio Poverty Status 2000 Census		Number Below Poverty Level	% Below Poverty Level	Bexar County Educational Attainment		Number	% Pop. 25 Yrs & up
Individuals.....		193,731	17.3	Population 25 years and over.....		849,004	100.0
18 years and over.....		114,770	14.3	Less than 9th grade.....		95,962	11.3
65 years and over.....		15,441	13.5	9th to 12th grade, no diploma.....		99,918	11.8
Related children under 18 years.....		77,739	24.3	High school graduate.....		206,345	24.3
Related children 5 to 17 years.....		53,379	23.3	Some college, no degree.....		203,214	23.9
Median household income		\$ 36,214		Associate degree.....		51,111	6.0
May 2002 Texas Workforce Commission Unemployed		89,216	6.2%	Bachelor's degree.....		121,669	14.3
Lacking complete plumbing facilities....		2,339		Graduate or professional degree.....		70,785	8.3
San Antonio Natality				Bexar County Natality			
	Number	% of Births	CDC 2001		Number	% of Births	CDC 2001
Total Births	20,321	100%	100.0%	Total Births	23,982	100%	100.0%
Hispanic Births	13,469	66.3%	21.0%	Hispanic Births	15,161	63.2%	21.0%
Non-Hispanic White Births	4,868	24.0%	57.8%	Non Hispanic White Births	6,338	26.4%	57.8%
Black Births	1,069	5.3%	14.9%	Black Births	1,356	5.7%	14.9%
Other Births	386	1.9%	6.3%	Other Births	468	2.0%	6.3%
Ethnicity not given	164	0.8%		Missing Ethnicity	217	0.9%	
Incomplete Birth Record*	365	1.8%	0.0%	Incomplete Birth Record*	433	1.8%	0.0%
Mother's Age <18	1,392	6.9%	3.8%	Mother's Age <18	1,573	6.6%	3.8%
Low Birth Weight Births	1,609	7.9%	7.6%	Low Birth Weight Births	1,888	7.9%	7.6%
Late Prenatal Care Births	2,820	13.9%	16.6%	Late Prenatal Care Births	3,205	13.4%	16.6%
Births to Single Mothers	7,284	35.8%	33.4%	Births to Single Mothers	8,239	34.4%	33.4%
Infant Mortality**	122	6.0	7.2	Infant Mortality**	146	6.1	7.2
Bexar County Mortality				Communicable Diseases			
	Number	Age Adjusted to 2000 Pop.	2010 Target Rate	Morbidity	Number	Crude Rate	Texas 99
Heart Disease	2,671	238.6	166.0	Primary & Secondary Syphilis	192	13.3	2.3
Cerebrovascular diseases	678	61.1	48.0	Gonorrhea	2,188	152.1	163
Homicide	113	8.0	3.2	AIDS	200	13.9	14.3
Suicide	131	9.8	6.0	HIV	245	17.0	14.4
Diabetes	475	41.5	45.0	Chlamydia	5835	405.5	***
Malignant neoplasms	2,039	175.1	158.7	Tuberculosis	76	5.3	8.2
-lung	449	38.8	44.8	Hepatitis A	49	3.4	12.6
-breast	160	26.8	22.2	Hepatitis B	142	9.9	***
-prostate	110	19.8	28.7	Hepatitis C	2,890	200.8	1.8
Unintentional Injury (w/o MV)	226	18.2	20.8	Rabies Cases in Animals	24		

All births and deaths are by county of residence.
 Bexar County population is 2001 Census Estimate used for National and State Comparisons
 Low Birth Weight-live-born infants weighing > 2,500 grams
 Communicable disease & death rates are per 100k population.
 Late prenatal care-no prenatal care during the 1st trimester

TDH Birth and Deaths Data as of June 2002
 and State Comparisons
 * Incomplete due to missing information or delays in processing
 **Infant Mortality rates are per 1,000 live births.
 ***TDH cannot accurately estimate
 Age Adjusted Death Rate calculations uses 2000 standard population

Life Expectancy 2001

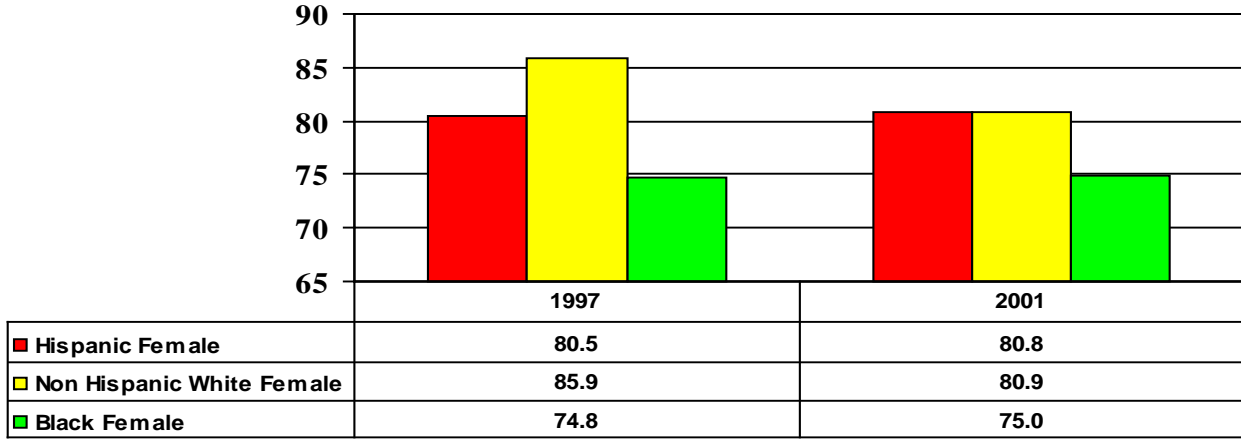
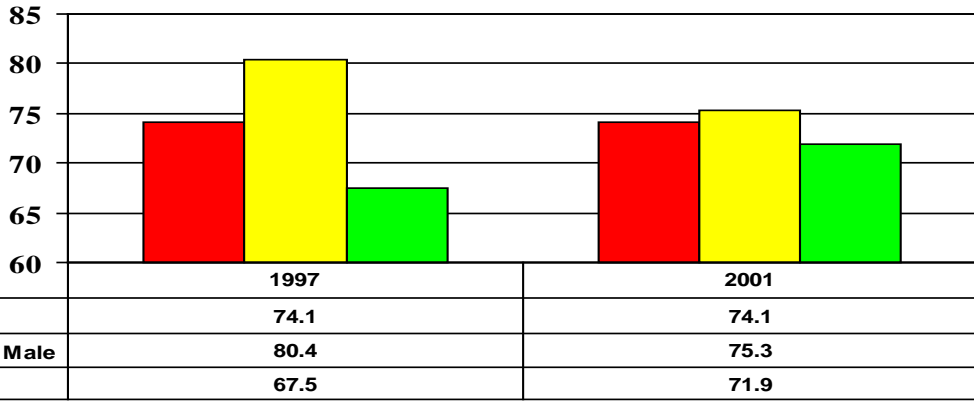

Death Rate by Age by Race/Ethnicity by Gender

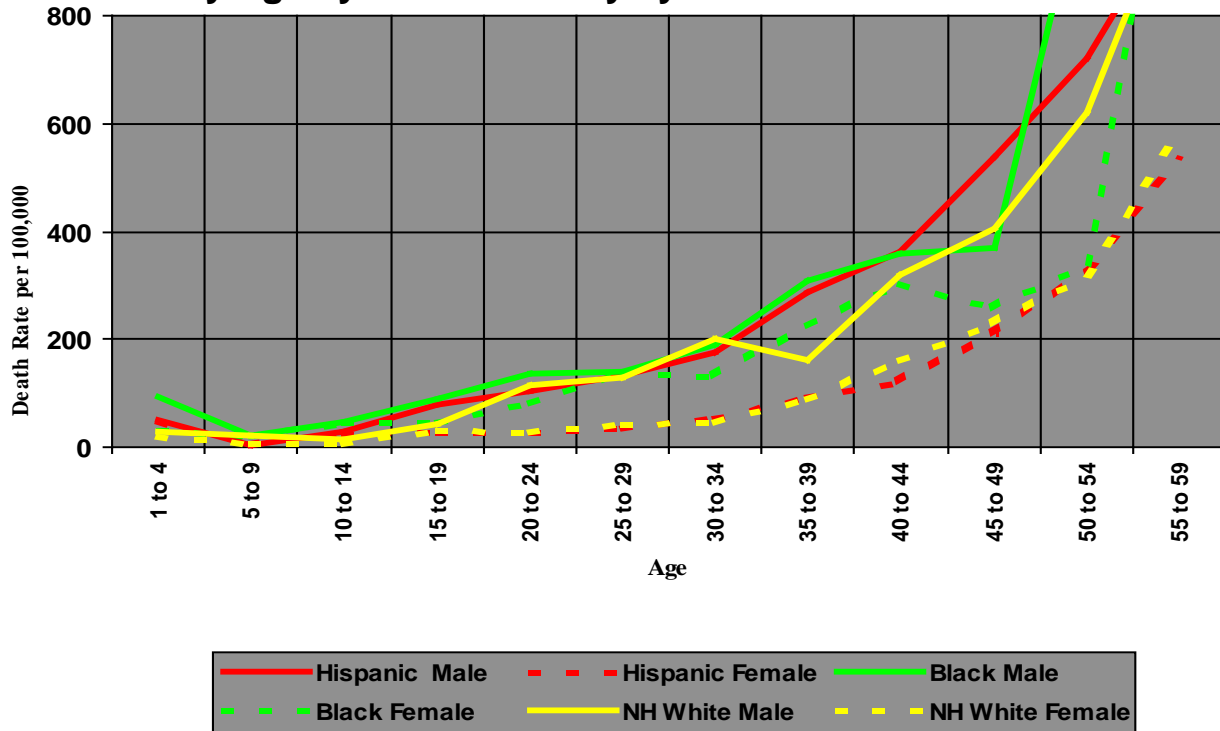

Bexar County Population

Projected Bexar County Population by Race and Ethnicity 2000 to 2040

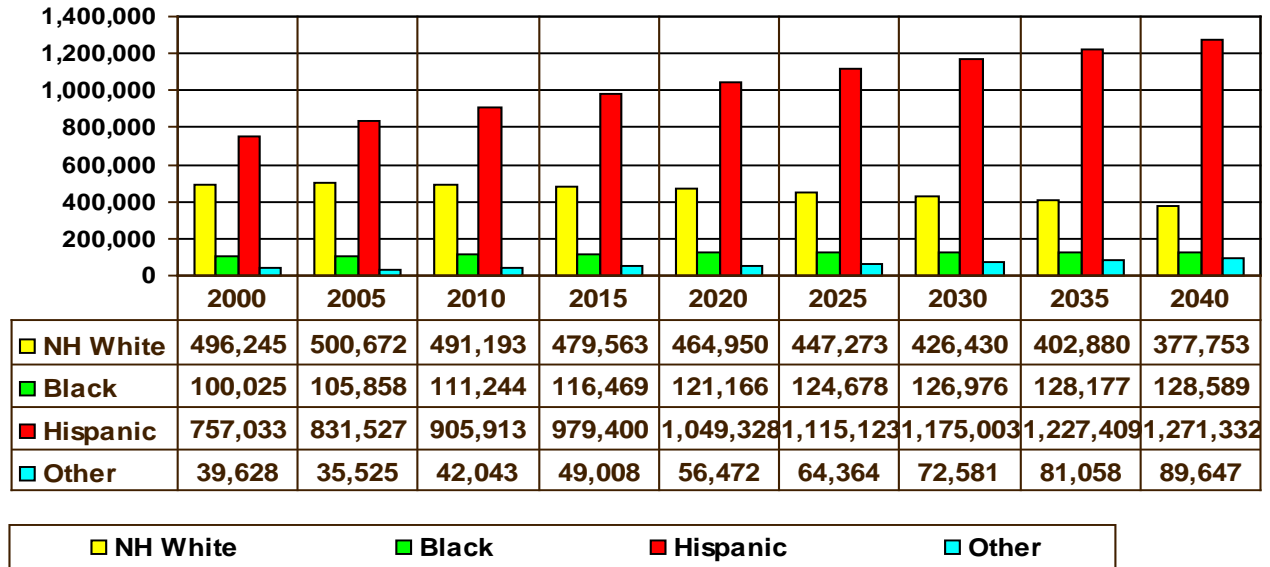

Source: U.S. Census and Texas State Data Center
<http://txsdc.tamu.edu/cgi-bin/prj2001totnum.cgi>

2000 Population by Age and Race /Ethnicity 2000 U.S. Census

Ages	NH White	Hispanic	Black	Other	Total
0-4	26,974	71,998	7,815	3,161	109,948
5-9	29,219	70,874	8,607	3,059	111,759
10-14	29,915	67,886	8,775	2,922	109,498
15-17	17,918	40,578	5,042	1,730	65,268
18- 19	12,943	26,868	3,784	1,358	44,953
20	6,108	13,412	1,640	676	21,836
21	5,642	12,716	1,565	669	20,592
22-24	17,488	37,586	4,159	1,981	61,214
25-29	32,939	63,361	7,168	3,479	106,947
30-34	34,450	58,138	7,446	3,336	103,370
35-39	40,933	58,556	8,682	3,445	111,616
40-44	40,989	51,652	8,200	3,182	104,023
45-49	38,656	44,324	6,711	2,930	92,621
50-54	35,920	36,848	5,056	2,354	80,178
55-59	27,275	26,065	3,787	1,587	58,714
60- 61	9,033	8,511	1,217	518	19,279
62-64	12,438	11,913	1,720	646	26,717
65-66	7,934	7,407	1,167	384	16,892
67-69	12,115	10,303	1,684	618	24,720
70-74	18,317	15,311	2,156	720	36,504
75-79	17,784	11,465	1,629	443	31,321
80- 84	11,778	6,013	1,033	256	19,080
85+	9,477	5,248	982	174	15,881
Total	496,245	757,033	100,025	39,628	1,392,931

2000 Population by Age and Race /Ethnicity and Gender
2000 U.S. Census

Ages	NH White Male	NH White Female	Hispanic Male	Hispanic Female	Black Male	Black Female	Other Male	Other Female	Total
0-4	13,890	13,084	36,797	35,201	3,967	3,848	1,572	1,589	109,948
5-9	14,990	14,229	36,240	34,634	4,292	4,315	1,597	1,462	111,759
10-14	15,314	14,601	34,603	33,283	4,405	4,370	1,473	1,449	109,498
15-17	9,155	8,763	20,618	19,960	2,576	2,466	855	875	65,268
18- 19	7,018	5,925	13,440	13,428	1,970	1,814	671	687	44,953
20	3,268	2,840	6,500	6,912	840	800	378	298	21,836
21	2,921	2,721	6,294	6,422	754	811	329	340	20,592
22-24	8,680	8,808	18,545	19,041	2,096	2,063	964	1,017	61,214
25-29	16,458	16,481	31,038	32,323	3,588	3,580	1,685	1,794	106,947
30-34	17,468	16,982	28,725	29,413	3,684	3,762	1,633	1,703	103,370
35-39	20,566	20,367	28,724	29,832	4,226	4,456	1,656	1,789	111,616
40-44	20,329	20,660	25,166	26,486	3,921	4,279	1,418	1,764	104,023
45-49	18,724	19,932	21,037	23,287	3,239	3,472	1,191	1,739	92,621
50-54	17,754	18,166	17,059	19,789	2,421	2,635	948	1,406	80,178
55-59	13,440	13,835	11,964	14,101	1,761	2,026	654	933	58,714
60- 61	4,293	4,740	3,868	4,643	545	672	216	302	19,279
62-64	5,962	6,476	5,213	6,700	790	930	256	390	26,717
65-66	3,815	4,119	3,261	4,146	553	614	134	250	16,892
67-69	5,910	6,205	4,422	5,881	747	937	214	404	24,720
70-74	7,935	10,382	6,286	9,025	810	1,346	268	452	36,504
75-79	7,040	10,744	4,570	6,895	650	979	170	273	31,321
80- 84	4,695	7,083	2,278	3,735	365	668	104	152	19,080
85+	2,724	6,753	1,628	3,620	274	708	56	118	15,881
Total	242,349	253,896	368,276	388,757	48,474	51,551	18,442	21,186	1,392,931

Bexar County 2000 Census Population Pyramid by Race and Ethnicity

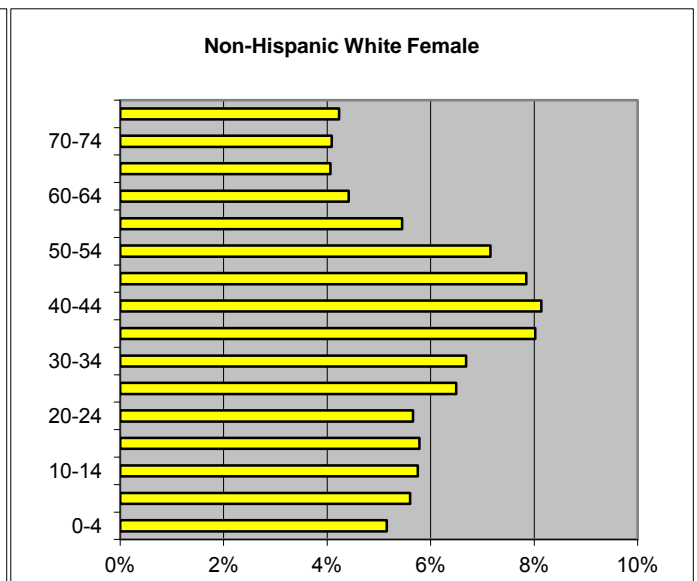
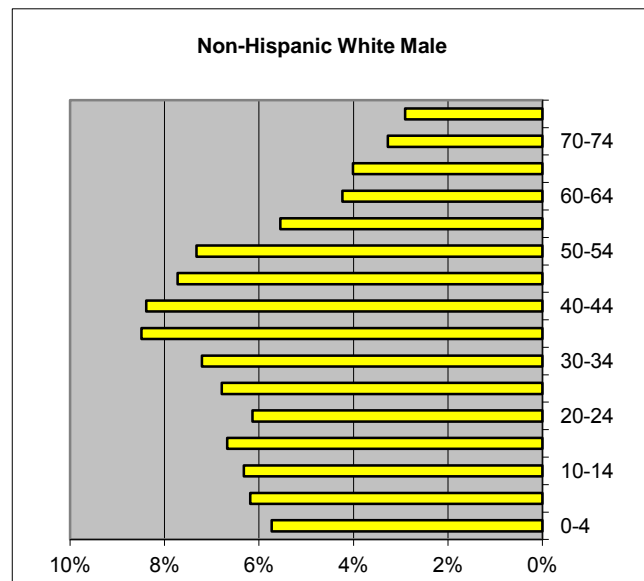
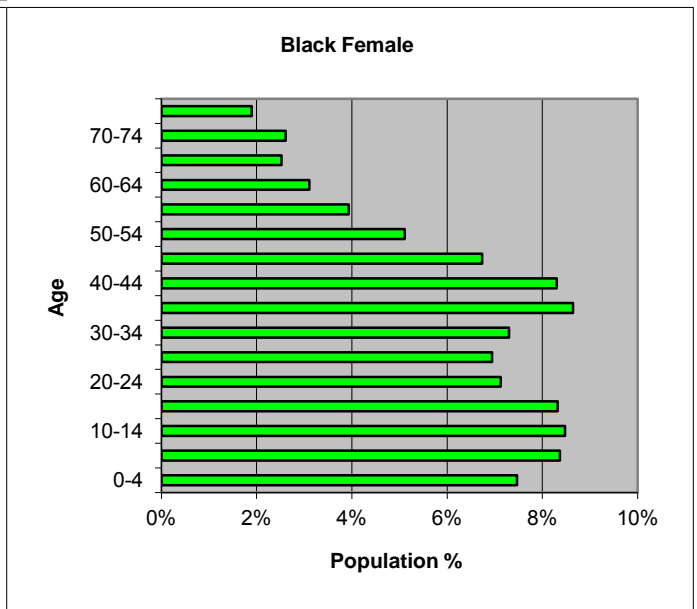
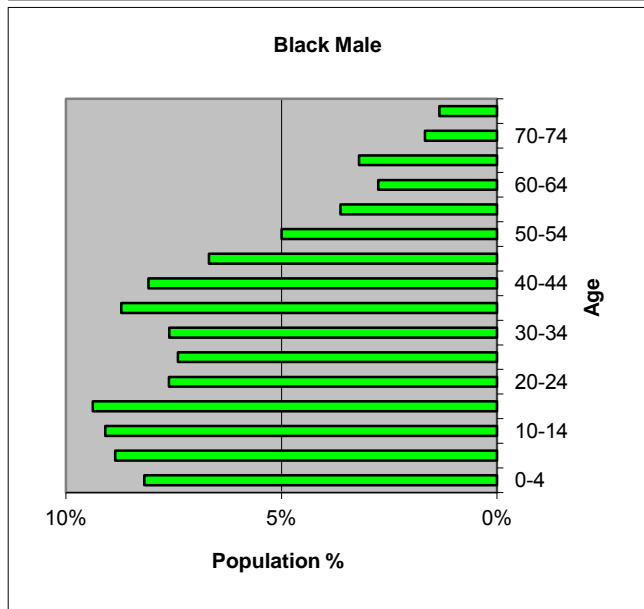
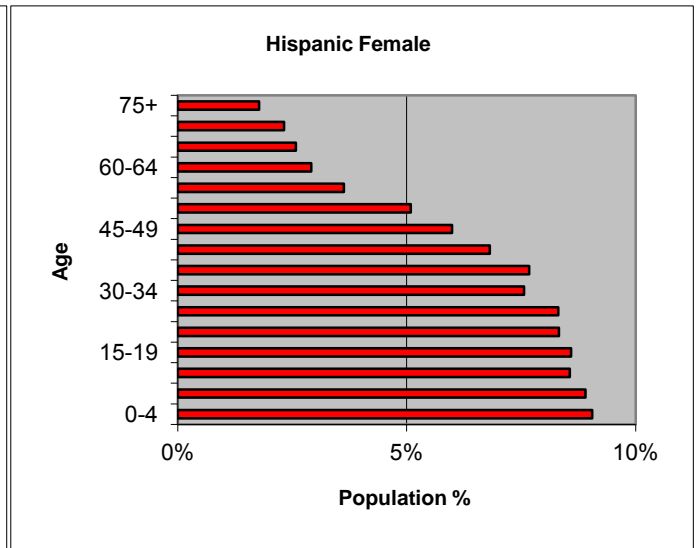
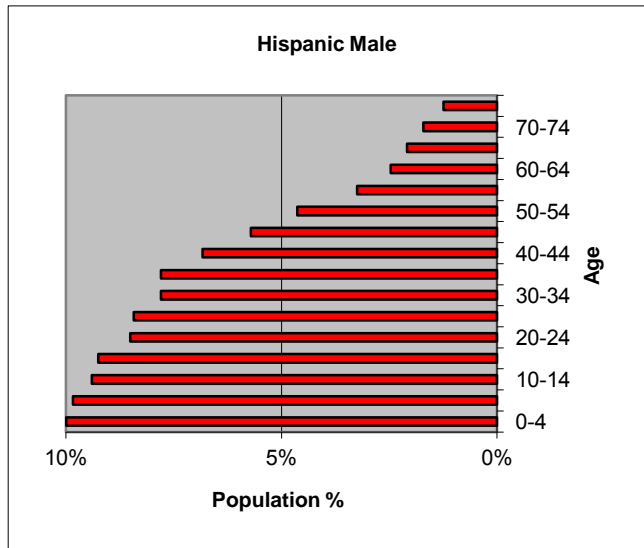

Maternal Health Indicators

Bexar County Maternal Health Indicators 1992 - 2001

	1992	1993	1994	1995	1996	1997	1998	1999	2000	2001
Total Births	22,058	22,541	22,599	22,346	22,691	22,810	23,203	23,496	24,065	23,982
Births to Mothers < 18	1,497	1,611	1,751	1,746	1,696	1,775	1,595	1,587	1,593	1,573
Percent of Births to Mothers <18	6.79%	7.15%	7.75%	7.81%	7.47%	7.78%	6.87%	6.75%	6.62%	6.56%
Subsequent Births to Mothers < 18	334	324	238	238	235	256	203	226	221	260
Births to Single Mothers	4,091	4,176	6,377	5,614	5,655	6,954	6,875	7,165	8,006	8,239
Births to Mothers Receiving Late or no Prenatal Care	4,972	4,573	4,361	4,003	3,542	3,681	3,374	3,446	3,442	3,205
Low Birth Weight Infants (<2500 grams)	1,562	1,571	1,561	1,620	1,657	1,630	1,674	1,737	1,756	1,888
Infant Deaths	161	184	170	173	178	173	149	145	118	146
Infant Death rate per 1,000 Births	7.3	8.2	7.5	7.7	7.8	7.6	6.4	6.2	4.9	6.1

2001 Bexar County Maternal Health Indicators by Hospital

Hospital	Total Births	%	Births to Mothers < 18	%	Single Mother Births	%	LBW Births (<2500 grams)	%	Late Prenatal Care Births	%	Medicaid Births	%
Baptist Medical Center	1,373	6%	148	11%	665	48%	123	9%	314	23%	1,028	75%
Brooke Army Medical Center	3	0%	2	67%	3	100%	1	33%	1	33%	1	33%
CHRISTUS Santa Rosa Hospital	2,221	9%	323	15%	854	38%	312	14%	481	22%	1,555	70%
CHRISTUS Santa Rosa Med Center	937	4%	102	11%	381	41%	53	6%	135	14%	446	48%
Home Births	51	0%	-	0%	3	6%	1	2%	11	22%	1	2%
Metropolitan Methodist Hosp	2,894	12%	281	10%	1,491	52%	199	7%	179	6%	1,936	67%
NC Baptist Hospital	1,249	5%	32	3%	235	19%	65	5%	86	7%	252	20%
NE Baptist Hospital	1,550	6%	38	2%	339	22%	100	6%	169	11%	365	24%
Nix Hospital	573	2%	33	6%	211	37%	15	3%	57	10%	274	48%
Other Location	1	0%	-	0%	-	0%	1	100%	-	0%	-	0%
S.W. General Hospital	1,640	7%	204	12%	953	58%	104	6%	351	21%	1,439	88%
SE Baptist Hospital	356	1%	38	11%	141	40%	18	5%	57	16%	139	39%
Southwest Tx Methodist	5,415	23%	147	3%	1,277	24%	399	7%	383	7%	1,495	28%
St Luke Baptist Hosp	1,470	6%	53	4%	442	30%	135	9%	187	13%	578	39%
University Hospital	2,644	11%	135	5%	1,033	39%	246	9%	610	23%	515	19%
Wilford Hall Medical Center	1,605	7%	37	2%	211	13%	116	7%	184	11%	-	0%
Total	23,982	100%	1,573	7%	8,239	34%	1,888	8%	3,205	13%	10,024	42%

2001 Bexar County Maternal Health Indicators by Mother's Age

Age of Mother	Total Births	Subsequent Births to Mothers*		Births to Single Mothers		Births to Mothers Receiving Late or no Prenatal Care		Low Birth Weight Infants (<2500 grams)	
12	1		0%	1	100%	1	100%	1	100%
13	18	1	6%	16	89%	7	39%	4	22%
14	79	5	6%	72	91%	23	29%	9	11%
15	223	22	10%	180	81%	64	29%	23	10%
16	503	57	11%	407	81%	117	23%	42	8%
17	749	175	23%	575	77%	172	23%	65	9%
18	981	290	30%	696	71%	242	25%	95	10%
19	1,215	471	39%	728	60%	256	21%	89	7%
20	1,357	636	47%	764	56%	247	18%	112	8%
21	1,404	817	58%	698	50%	238	17%	120	9%
22	1,422	849	60%	657	46%	227	16%	122	9%
23	1,336	867	65%	540	40%	212	16%	83	6%
24	1,208	795	66%	393	33%	153	13%	90	7%
25	1,197	814	68%	356	30%	165	14%	84	7%
26	1,254	821	65%	328	26%	143	11%	82	7%
27	1,270	863	68%	273	21%	117	9%	95	7%
28	1,261	882	70%	272	22%	130	10%	91	7%
29	1,237	847	68%	227	18%	106	9%	72	6%
30	1,233	875	71%	203	16%	97	8%	81	7%
31	1,061	774	73%	158	15%	72	7%	75	7%
32	908	637	70%	139	15%	71	8%	52	6%
33	804	626	78%	96	12%	52	6%	74	9%
34	700	544	78%	107	15%	66	9%	58	8%
35	577	455	79%	69	12%	50	9%	53	9%
36	535	413	77%	79	15%	41	8%	54	10%
37	408	323	79%	52	13%	27	7%	36	9%
38	331	260	79%	40	12%	23	7%	40	12%
39	259	215	83%	40	15%	27	10%	30	12%
40	180	150	83%	33	18%	21	12%	27	15%
41	110	93	85%	22	20%	17	15%	11	10%
42	77	58	75%	11	14%	9	12%	6	8%
43	47	34	72%	3	6%	5	11%	4	9%
44	16	15	94%	3	19%	6	38%	2	13%
45	13	7	54%	1	8%	1	8%	3	23%
46	1		0%		0%		0%	-	0%
plus	7	5	71%		0%		0%	3	43%
Total	23,982	14,696	61%	8,239	34%	3,205	13%	1,888	8%

* Births to mothers with one or more previous births.

Multiple Births in Bexar County 1994-2001

	Age of Mother	Single	Twin	Triplet	Quad	Total Births	Percent Multiple
2001	10 - 16	812	12		-	824	1.5%
	17 - 21	5,586	117	3	-	5,706	2.1%
	22 - 26	6,263	154			6,417	2.4%
	27 +	10,657	353	17	8	11,035	3.4%
Total		23,318	636	20	8	23,982	2.8%
2000	10 - 16	830	4		-	834	0.5%
	17 - 21	5,743	90	3	-	5,836	1.6%
	22 - 26	6,197	150	3		6,350	2.4%
	27 +	10,644	377	24		11,045	3.6%
Total		23,414	621	30	-	24,065	2.7%
1999	10 - 16	831	6	-	-	837	0.7%
	17 - 21	5,644	74	3	-	5,721	1.3%
	22 - 26	6,164	120	-		6,284	1.9%
	27 +	10,278	340	36		10,654	3.5%
Total		22,917	540	39	-	23,496	2.5%
1998	10 - 16	850	13			863	1.5%
	17 - 21	5,557	56			5,613	1.0%
	22 - 26	6,129	103			6,232	1.7%
	27 +	10,113	352	30		10,495	3.6%
Total		22,649	524	30	-	23,203	2.4%
1997	10 - 16	882	21	3		906	2.6%
	17 - 21	5,374	87			5,461	1.6%
	22 - 26	6,213	113			6,326	1.8%
	27 +	9,842	260	15		10,117	2.7%
Total		22,311	481	18	-	22,810	2.2%
1996	10 - 16	898	6	3		907	1.0%
	17 - 21	5,296	70	3		5,369	1.4%
	22 - 26	6,261	145	6		6,412	2.4%
	27 +	9,761	284			10,045	2.8%
Total		22,216	505	12	-	22,733	2.3%
1995	10 - 16	985	14			999	1.4%
	17 - 21	5,209	56	3		5,268	1.1%
	22 - 26	6,158	109			6,267	1.7%
	27 +	9,575	230	9	4	9,818	2.5%
Total		21,927	409	12	4	22,352	1.9%
1994	10 - 16	949	8			957	0.8%
	17 - 21	5,403	76			5,479	1.4%
	22 - 26	6,158	112	3		6,273	1.8%
	27 +	9,638	244	11		9,893	2.6%
Total		22,148	440	14	-	22,602	2.0%

All numbers indicate single live births in each category.
 (e.g. 13 sets of triplets born in 1999)

2001 Bexar County Births by Age of Mother and Birth Order

Birth Order

Age of Mother	Birth Order													Not Given*	Total		
	1	2	3	4	5	6	7	8	9	10	11	12	13				
12	1																1
13	17															1	18
14	74	3	1													1	79
15	201	16	1													5	223
16	446	49	5													3	503
17	574	147	19													9	749
18	691	240	37	4												9	981
19	744	338	105	14	3											11	1215
20	721	437	140	45	8											6	1357
21	587	489	226	70	15	3										14	1404
22	573	502	222	90	23	5										7	1422
23	469	472	274	83	22	5		1								10	1336
24	413	416	236	89	34	8	2	2								8	1208
25	383	402	257	100	32	6	6	2								9	1197
26	433	404	247	109	41	7	5	1								7	1254
27	407	414	275	115	35	12	4	1			1					6	1270
28	379	426	256	133	36	10	11	3	1							6	1261
29	390	383	292	111	35	12	6	2		1						5	1237
30	358	426	265	113	35	15	8	4	1							8	1233
31	287	372	238	97	31	19	7	4		1						5	1061
32	271	277	213	93	25	16	4	3	3		1					2	908
33	178	278	201	89	29	14	3	6	1	1						4	804
34	156	228	177	77	39	8	4	3	1		1					6	700
35	122	183	151	64	35	6	6	1	2				1			6	577
36	122	162	140	64	13	16	8	2	3	2	1					2	535
37	85	118	106	60	20	9	2	2	4							2	408
38	71	99	95	34	18	9	5										331
39	44	68	63	43	19	9	5	3	2		2					1	259
40	30	47	39	43	7	9	3			1						1	180
41	17	26	30	21	3	4	4	4	1								110
42	19	23	14	12	5			3	1								77
43	13	10	9	6	2	2			3		2						47
44	1	4	2	4	2			1		1		1					16
45	6	2	4	1													13
46	1																1
47	1																1
48	1					1											2
49		4															4
Total	9,286	7,465	4,340	1,784	567	205	93	48	23	7	8	1	1			154	23,982

* Birth order of infant not given in birth record.

2001 Bexar County Births to Single Mothers by Age and Birth Order

Birth Order

	Birth Order													Not Given	Total
Age of Mother	1	2	3	4	5	6	7	8	9	10	11	12	13		
12	1														1
13	15													1	16
14	67	3	1											1	72
15	164	11												5	180
16	361	38	5											3	407
17	441	115	10											9	575
18	502	155	30	2										7	696
19	469	180	56	13	1									9	728
20	429	233	71	23	4									4	764
21	299	222	109	51	7	3								7	698
22	247	230	111	50	11	4								4	657
23	187	185	106	42	13	3								4	540
24	136	126	74	36	14	2	1	1						3	393
25	98	107	86	46	11	3	3							2	356
26	86	113	65	37	21	2	3							1	328
27	68	80	60	37	15	7	2							4	273
28	73	71	59	45	14	4	2	2	1					1	272
29	60	63	52	31	8	8	3							2	227
30	38	62	55	21	14	4	4	3	1					1	203
31	40	31	35	25	12	8	4	1		1				1	158
32	37	29	34	22	7	4	2	2	1		1				139
33	19	25	21	14	9	5	1	2							96
34	22	22	33	13	8	3	2				1			3	107
35	12	18	17	10	5	1	3							3	69
36	17	18	17	10	7	5	3	1	1						79
37	7	10	13	6	6	3	1	1	4					1	52
38	6	11	7	7	4	4	1								40
39	4	9	13	3	5	3		1	1		1				40
40	6	8	6	8	2	2								1	33
41	1	3	8	4	1	2	1	2							22
42		3	5	1	2										11
43				2	1										3
44	1	1	1												3
45			1												1
46															0
47+															0
Total	3,913	2,182	1,161	559	202	80	36	16	9	1	3	0	0	77	8239

* Birth order of infant not given in birth record.

2001 Bexar County Births to Teenage Mothers by Age of Father

Age of Father	Age of Mother								
	12	13	14	15	16	17	18	19	Total
12									0
13		1	2						3
14		1			1				2
15		1	5	15	10	8	5		44
16		1	6	21	46	25	9	2	110
17		2	7	32	80	88	42	20	271
18			5	23	69	98	104	66	365
19	1		3	28	46	102	136	147	463
20		1	3	12	40	66	113	168	403
21			1	6	16	53	107	152	335
22				1	12	30	52	102	197
23			2		8	25	31	70	136
24					3	12	24	54	93
25					6	8	26	37	77
26					3	9	17	32	61
27				1	1	1	12	19	34
28			1			1	10	15	27
29				1	1	2	3	15	22
30			1	2	2	1	3	7	16
31						1	4	4	9
32					1	1	2	1	5
33							2	7	9
34						2	2	7	11
35						1	2		3
36							3	1	4
37						1	1		2
38						1	1		2
39							1		1
40							1		1
41							1		1
42								1	1
43							1		1
44								1	1
45									0
46					1				1
47+								2	2
Unavailable		11	43	81	157	213	266	285	1,056
Total	1	18	79	223	503	749	981	1,215	3,769

Note: As indicated above, the records of 1,056 births to teenage mothers did not provide the age of the father.

Bexar County Births by Race & Ethnicity

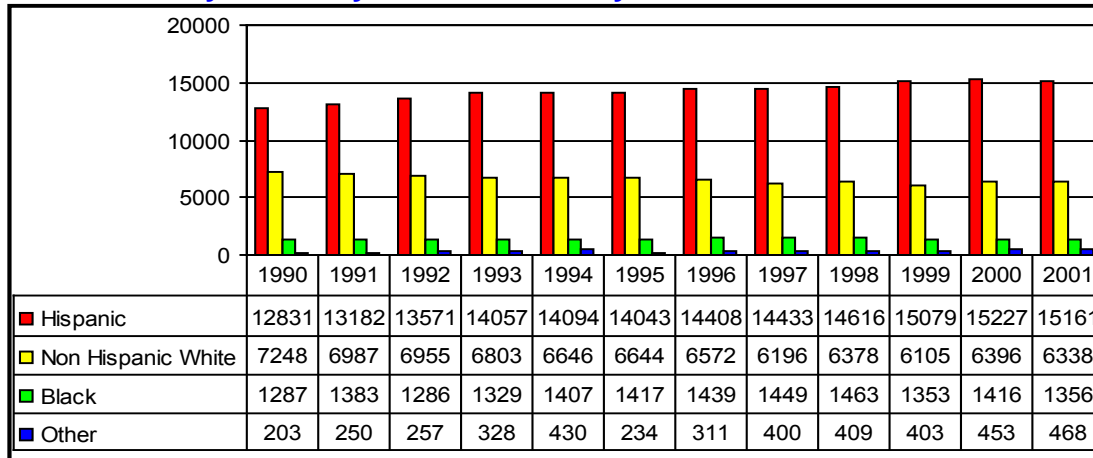

Bexar County Low Birth Weight (<2500 grams) Births by Race & Ethnicity

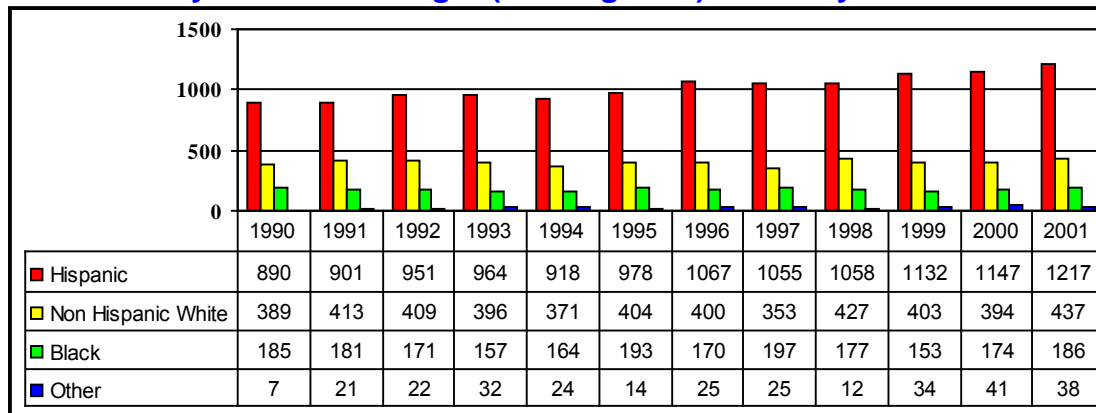

% Bexar County Low Birth Weight (<2500 grams) Births by Race & Ethnicity

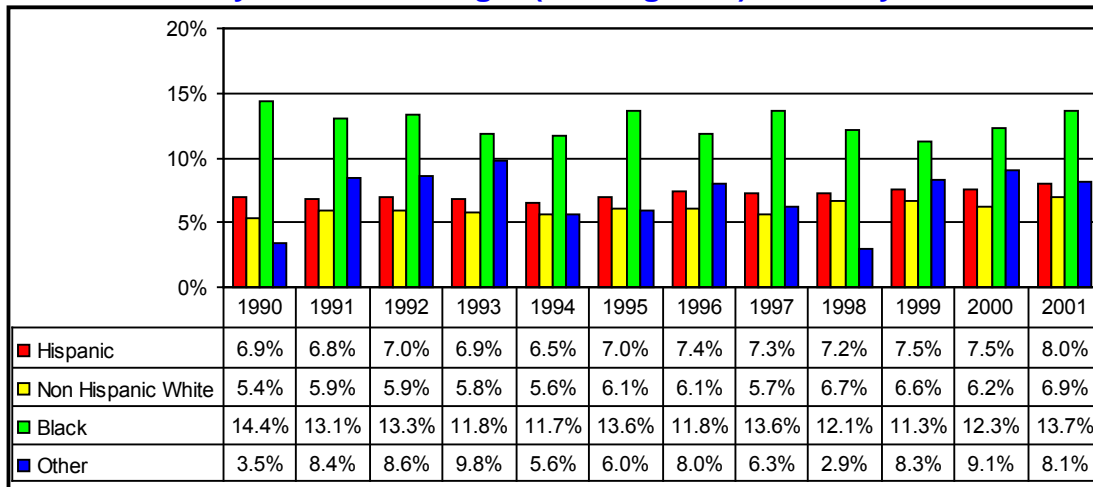

2001 Birth Summary by San Antonio City Council District

COUNCIL DISTRICT	TOTAL BIRTHS	MATERNAL AGE < 18		LATE PRE-NATAL CARE		LOW BIRTH WEIGHT		BIRTHS TO SINGLE MOTHERS		INFANT DEATHS	
		#	%	#	%	#	%	#	%	#	Rate
1	1734	141	8.1%	297	17.1%	122	7.0%	713	41.1%	9	5.2
2	1792	170	9.5%	347	19.4%	193	10.8%	912	50.9%	18	10.0
3	1795	150	8.4%	252	14.0%	141	7.9%	783	43.6%	8	4.5
4	2450	253	10.3%	357	14.6%	226	9.2%	1063	43.4%	12	4.9
5	1648	192	11.7%	305	18.5%	134	8.1%	773	46.9%	17	10.3
6	2358	183	7.8%	335	14.2%	174	7.4%	877	37.2%	13	5.5
7	1855	124	6.7%	259	14.0%	141	7.6%	638	34.4%	5	2.7
8	2596	61	2.3%	214	8.2%	187	7.2%	572	22.0%	16	6.2
9	2180	62	2.8%	238	10.9%	130	6.0%	483	22.2%	11	5.0
10	1913	56	2.9%	216	11.3%	161	8.4%	470	24.6%	13	6.8
Total	20,321	1,392	6.9%	2,820	13.9%	1,609	7.9%	7,284	35.8%	122	6.0

2000 Birth Summary by San Antonio City Council District

COUNCIL DISTRICT	TOTAL BIRTHS	MATERNAL AGE < 18		LATE PRE-NATAL CARE		LOW BIRTH WEIGHT		BIRTHS TO SINGLE MOTHERS		INFANT DEATHS	
		#	%	#	%	#	%	#	%	#	Rate
1	1,790	153	8.5%	329	18.4%	131	7.3%	698	39.0%	10	5.6
2	1,795	191	10.6%	369	20.6%	162	9.0%	879	49.0%	16	8.9
3	1,801	149	8.3%	290	16.1%	150	8.3%	811	45.0%	12	6.7
4	2,475	241	9.7%	400	16.2%	179	7.2%	1,031	41.7%	10	4.0
5	1,757	216	12.3%	395	22.5%	137	7.8%	806	45.9%	7	4.0
6	2,325	173	7.4%	318	13.7%	187	8.0%	803	34.5%	12	5.2
7	1,906	123	6.5%	260	13.6%	150	7.9%	652	34.2%	8	4.2
8	2,659	68	2.6%	244	9.2%	165	6.2%	585	22.0%	14	5.3
9	2,077	59	2.8%	207	10.0%	151	7.3%	415	20.0%	7	3.4
10	1,915	61	3.2%	179	9.3%	113	5.9%	432	22.6%	7	3.7
Total	20,500	1,434	7.0%	2,991	14.6%	1,525	7.4%	7,112	34.7%	103	5.0

1999 Birth Summary by San Antonio City Council District

COUNCIL DISTRICT	TOTAL BIRTHS	MATERNAL AGE < 18		LATE PRE-NATAL CARE		LOW BIRTH WEIGHT		BIRTHS TO SINGLE MOTHERS		INFANT DEATHS	
		#	%	#	%	#	%	#	%	#	Rate
1	1,830	169	9.2%	373	20.4%	144	7.9%	686	37.5%	13	7.1
2	1,715	166	9.7%	355	20.7%	163	9.5%	773	45.1%	13	7.6
3	1,775	187	10.5%	293	16.5%	143	8.1%	735	41.4%	16	9.0
4	2,474	234	9.5%	407	16.5%	155	6.3%	895	36.2%	19	7.7
5	1,791	209	11.7%	373	20.8%	124	6.9%	682	38.1%	10	5.6
6	2,198	153	7.0%	346	15.7%	202	9.2%	699	31.8%	14	6.4
7	1,820	129	7.1%	314	17.3%	145	8.0%	573	31.5%	12	6.6
8	2,458	55	2.2%	216	8.8%	165	6.7%	472	19.2%	14	5.7
9	1,946	43	2.2%	168	8.6%	124	6.4%	363	18.7%	8	4.1
10	1,777	53	3.0%	186	10.5%	127	7.1%	422	23.7%	5	2.8
Total	19,784	1,398	7.1%	3,031	15.3%	1,492	7.5%	6,300	31.8%	124	6.3

Late Prenatal Care refers to mother who did not receive prenatal care during the first trimester of pregnancy.

Low Birth Weight represents live-born infants weighing less than 2,500 grams at birth.

Infant Death Rates are computed Per 1,000 Live Births.

Maternal Health Indicators by San Antonio City Council District 1999 to 2001

Maternal Age < 18 as a Percentage of all Births

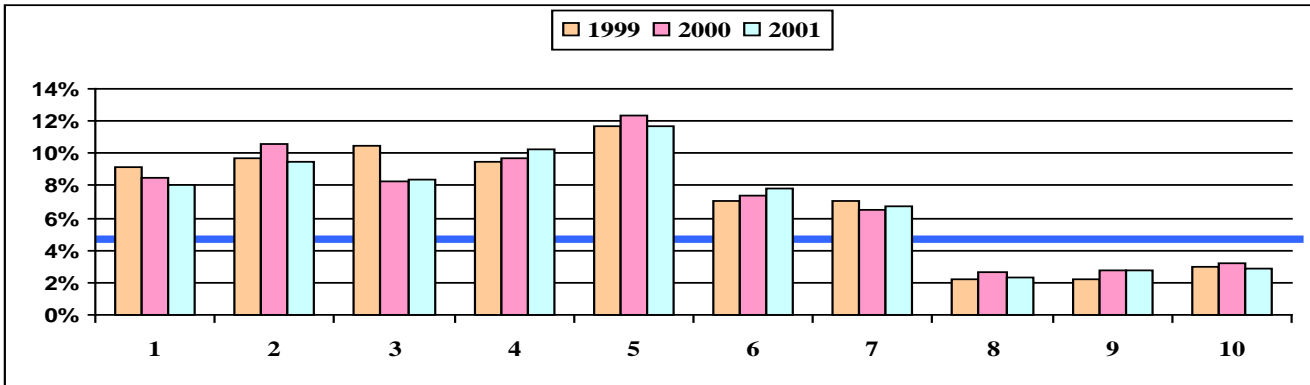

San Antonio City Council Districts

Healthy People 2010 Goal no more than 5% of all Births.

Late or no Prenatal Care as a Percentage of All Births

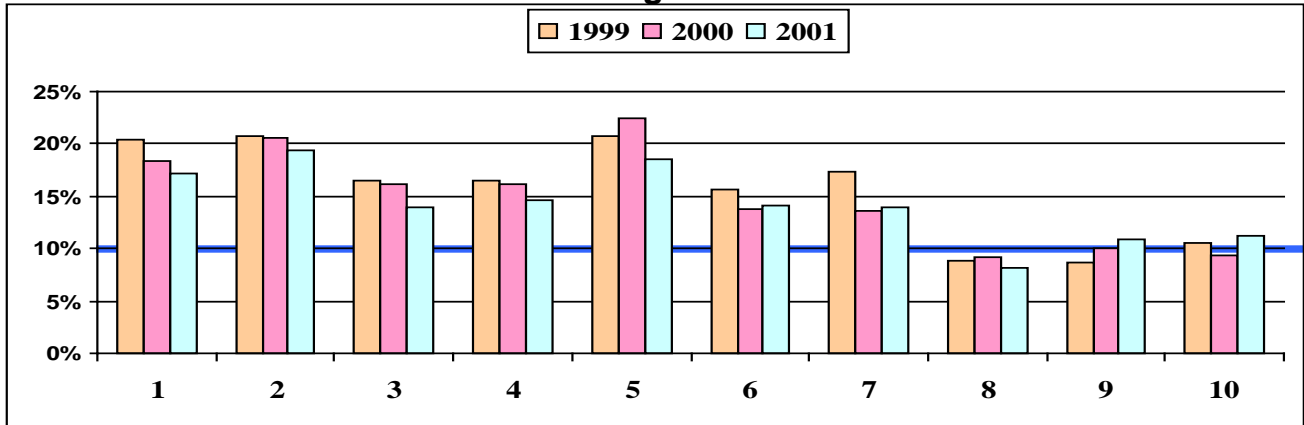

San Antonio City Council Districts

Healthy People 2010 Goal at least 90% Care within the 1st trimester.

Low Birth Weight (<2500) Grams as a Percentage of all Births

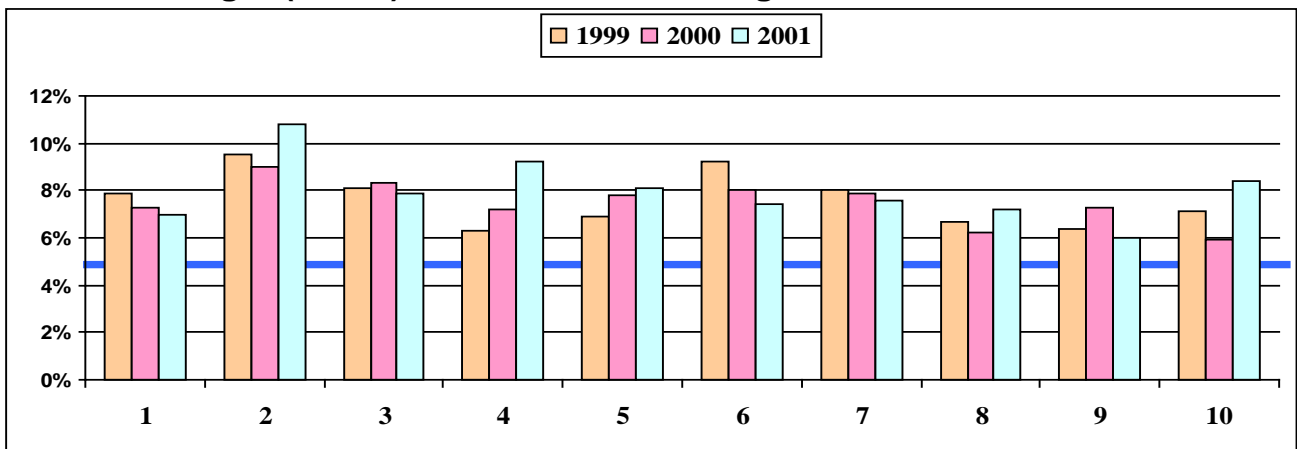

San Antonio City Council Districts

Healthy People 2010 Goal at least 95% of live born infants weighing > 2,500 grams at birth.

Maternal Health Indicators by San Antonio City Council District 1999 to 2001

Births to Single Mothers as a Percentage of all Births

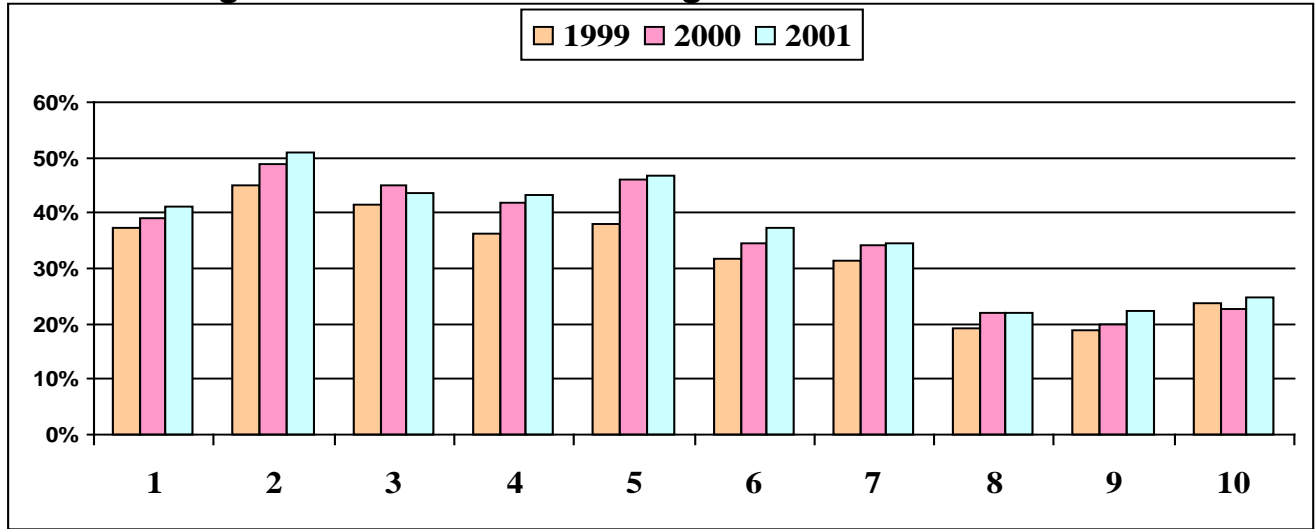

San Antonio City Council District

Infant Mortality Rate per 1,000 Births

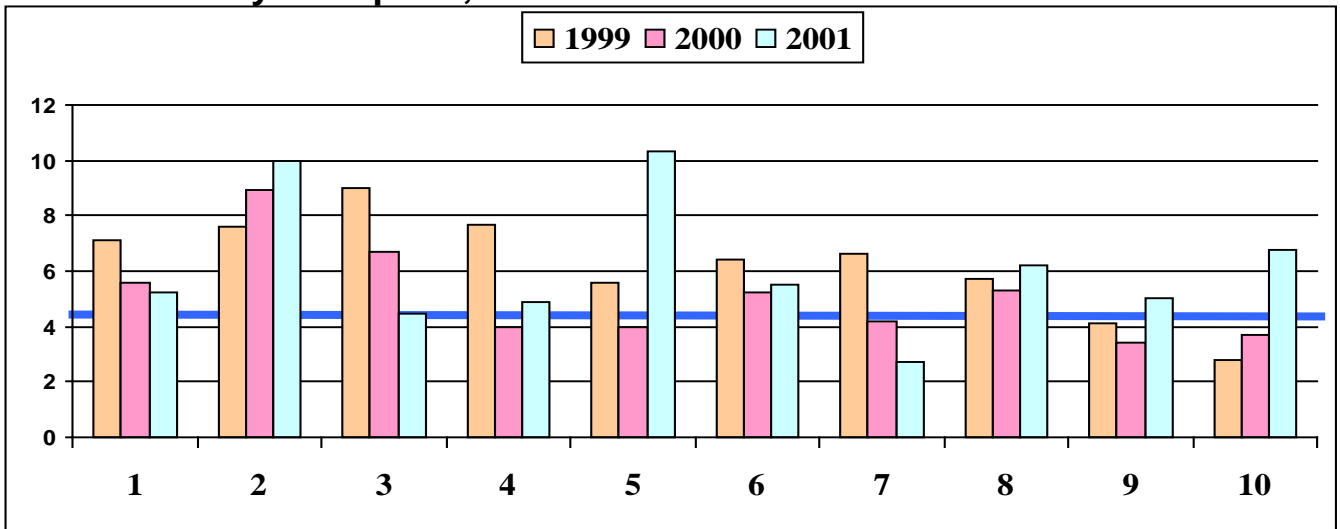

San Antonio City Council District

— Healthy People 2010 Goal of less 4.5 infant Deaths per 1000 Births.

2001 San Antonio Births by Age of Mother and City Council District

Council District

	1	2	3	4	5	6	7	8	9	10	Total
Age of Mother											
12			1								1
13	2	3		5	2	3				1	16
14	9	9	8	15	10	9	4		1	2	67
15	17	23	21	39	29	24	22	10	12	4	201
16	54	54	57	78	61	54	36	15	23	20	452
17	59	81	63	116	90	93	62	36	26	29	655
18	90	108	114	124	106	123	68	55	52	48	888
19	99	109	138	156	104	135	95	90	55	71	1,052
20	101	137	121	166	141	142	112	94	72	91	1,177
21	114	128	117	181	100	162	124	114	94	101	1,235
22	105	132	125	169	127	153	103	123	108	94	1,239
23	105	115	121	154	102	151	91	122	96	101	1,158
24	101	121	94	115	87	116	96	137	99	73	1,039
25	110	78	84	121	76	117	89	117	104	102	998
26	107	90	83	128	87	139	87	150	87	91	1,049
27	94	80	97	131	80	125	99	154	94	106	1,060
28	86	78	70	105	73	112	97	142	136	129	1,028
29	80	75	84	107	62	117	93	149	142	131	1,040
30	63	66	89	109	54	117	94	182	137	111	1,022
31	59	62	45	89	43	82	83	169	135	130	897
32	45	51	41	66	33	96	83	122	114	96	747
33	47	30	37	61	34	52	63	116	117	86	643
34	46	26	40	45	35	46	46	106	118	63	571
35	29	37	36	39	27	35	44	91	90	48	476
36	35	24	22	41	24	46	58	79	76	44	449
37	25	22	32	22	22	32	18	60	60	48	341
38	13	18	22	21	10	23	25	52	48	28	260
39	16	10	14	19	11	19	19	35	28	28	199
40	10	8	6	13	7	17	15	28	26	14	144
41	7	8	8	7	4	4	10	21	11	10	90
42	2	5	2	3	3	7	10	11	9	5	57
43	4	1	2	2	3	3	7	5	8	5	40
44		2			1	3		3		3	12
45+		1	1	3		1	2	8	2		18
Total	1,734	1,792	1,795	2,450	1,648	2,358	1,855	2,596	2,180	1,913	20,321

2001 San Antonio Births to Single Mothers by Age of Mother and City Council District

Age of Mother	Council District										Total	
	1	2	3	4	5	6	7	8	9	10		
12			1									1
13	2	2		4	2	3				1		14
14	8	8	7	15	10	8	4		1	1		62
15	14	21	17	28	22	21	17	8	10	4		162
16	42	47	49	59	43	44	30	11	22	18		365
17	39	67	53	95	61	70	45	30	18	24		502
18	54	84	77	88	71	94	50	40	31	37		626
19	53	71	94	96	62	85	52	57	34	30		634
20	55	85	71	96	84	74	65	48	37	56		671
21	60	72	58	95	50	76	68	57	42	44		622
22	55	77	59	87	74	61	45	42	43	33		576
23	40	73	48	64	45	62	42	46	42	27		489
24	35	43	41	43	33	34	31	39	28	24		351
25	39	34	31	41	30	33	22	27	28	29		314
26	37	42	27	35	31	28	16	34	14	23		287
27	32	27	27	37	20	30	21	17	16	17		244
28	27	29	19	30	22	20	27	20	21	19		234
29	21	14	19	29	16	27	15	18	17	18		194
30	21	25	21	24	17	26	14	10	18	9		185
31	20	20	15	13	13	13	12	13	13	10		142
32	8	14	9	15	17	19	11	10	13	8		124
33	8	11	5	12	9	11	9	8	5	9		87
34	10	8	8	16	12	4	11	11	9	6		95
35	5	7	6	6	7	11	5	5	6	3		61
36	10	8	2	9	7	4	11	3	7	5		66
37	4	8	7	6	6	5	3	2	2	3		46
38	2	3	5	7	2	5	1	4	2	3		34
39	3	3	2	2	3	4	3	4	3	5		32
40	2	3	3	5	2	2	3	5	1	3		29
41	3	4	2	4	1	1	3	2				20
42	1			2	1	2	2	1				9
43	3											3
44		1								1		2
45+		1										1
Total	713	912	783	1,063	773	877	638	572	483	470		7,284

2001 Birth Summary by Bexar County Precinct

Precinct	TOTAL BIRTHS	MATERNAL AGE < 18		LATE PRE-NATAL CARE		LOW BIRTH WEIGHT		BIRTHS TO SINGLE MOTHERS		INFANT MORTALITY	
		%	#	%	#	%	#	%	#	RATE	#
1	6,397	8.8%	565	13.7%	877	8.2%	525	39.5%	2526	5.2	33
2	6,068	8.4%	508	15.9%	967	7.3%	440	38.2%	2320	4.6	28
3	5,966	2.3%	138	8.7%	522	7.2%	427	20.9%	1249	5.9	35
4	5,177	6.5%	336	15.3%	793	9.1%	470	39.0%	2021	8.3	43
Not Given*	374		26		46		26		123		7
Total	23,982	6.6%	1,573	13.4%	3205	7.9%	1,888	34.4%	8,239	6.1	146

2000 Birth Summary by Bexar County Precinct

Precinct	TOTAL BIRTHS	MATERNAL AGE < 18		LATE PRE-NATAL CARE		LOW BIRTH WEIGHT		BIRTHS TO SINGLE MOTHERS		INFANT MORTALITY	
		%	#	%	#	%	#	%	#	RATE	#
1	6,253	8.2%	513	15.8%	988	7.5%	466	38.3%	2,392	5.1	32
2	6,157	8.2%	503	16.1%	992	7.6%	470	36.9%	2,273	4.2	26
3	6,071	2.5%	153	8.6%	521	6.6%	401	19.6%	1,187	4.3	26
4	5,244	7.7%	402	16.9%	884	7.6%	401	39.0%	2,043	5.9	31
Not Given*	340		22		57		18		111		3
Total	24,065	6.6%	1,593	14.3%	3442	7.3%	1,756	33.3%	8,006	4.9	118

1999 Birth Summary by Bexar County Precinct

Precinct	TOTAL BIRTHS	MATERNAL AGE < 18		LATE PRE-NATAL CARE		LOW BIRTH WEIGHT		BIRTHS TO SINGLE MOTHERS		INFANT MORTALITY	
		%	#	%	#	%	#	%	#	RATE	#
1	6247	9.1%	570	15.3%	957	7.1%	446	34.0%	2,127	9.0	56
2	5937	8.4%	501	18.3%	1084	7.6%	453	33.8%	2,007	6.1	36
3	5773	2.0%	116	8.4%	485	6.8%	391	18.0%	1,039	3.8	22
4	5003	7.0%	351	16.7%	834	8.1%	406	36.6%	1,831	6.0	30
Not Given*	536		49		86		41		161		1
Total	23,496	6.8%	1,587	14.7%	3446	7.4%	1,737	30.5%	7,165	6.2	145

1998 Birth Summary by Bexar County Precinct

Precinct	TOTAL BIRTHS	MATERNAL AGE < 18		LATE PRE-NATAL CARE		LOW BIRTH WEIGHT		BIRTHS TO SINGLE MOTHERS		INFANT MORTALITY	
		%	#	%	#	%	#	%	#	RATE	#
1	6,160	9.3%	571	15.1%	930	7.7%	476	32.8%	2,018	6.7	41
2	6,001	8.4%	506	16.9%	1016	7.0%	418	32.5%	1,948	6.3	38
3	4,928	6.9%	339	16.3%	803	8.0%	393	35.1%	1,731	8.1	40
4	5,542	2.4%	133	10.1%	558	6.3%	349	18.5%	1,027	4.7	26
Not Given*	572	8.0%	46	11.7%	67	6.6%	38	26.4%	151	7.0	4
Total	23,203	6.9%	1,595	14.5%	3374	7.2%	1,674	29.6%	6,875	6.4	149

Late Prenatal Care refers to mother who did not receive prenatal care during the first trimester of pregnancy.

Low Birth Weight represents live-born infants weighing less than 2,500 grams at birth.

Infant Mortality-is defined as infant deaths per 1,000 live births.

*Differences due to Unavailable data (unable to assign address to Precinct).

**2001 Bexar County
Births by
Census Tract**

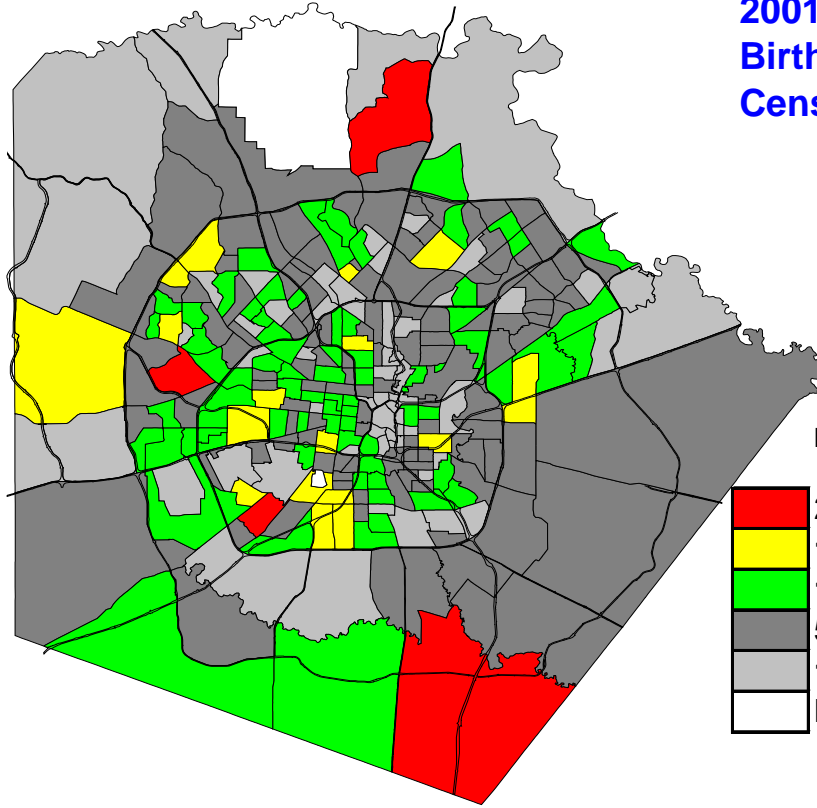

Legend

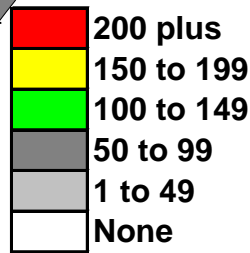

**2001 Bexar County
Births to Mothers
Ages < 18 by
Census Tract**

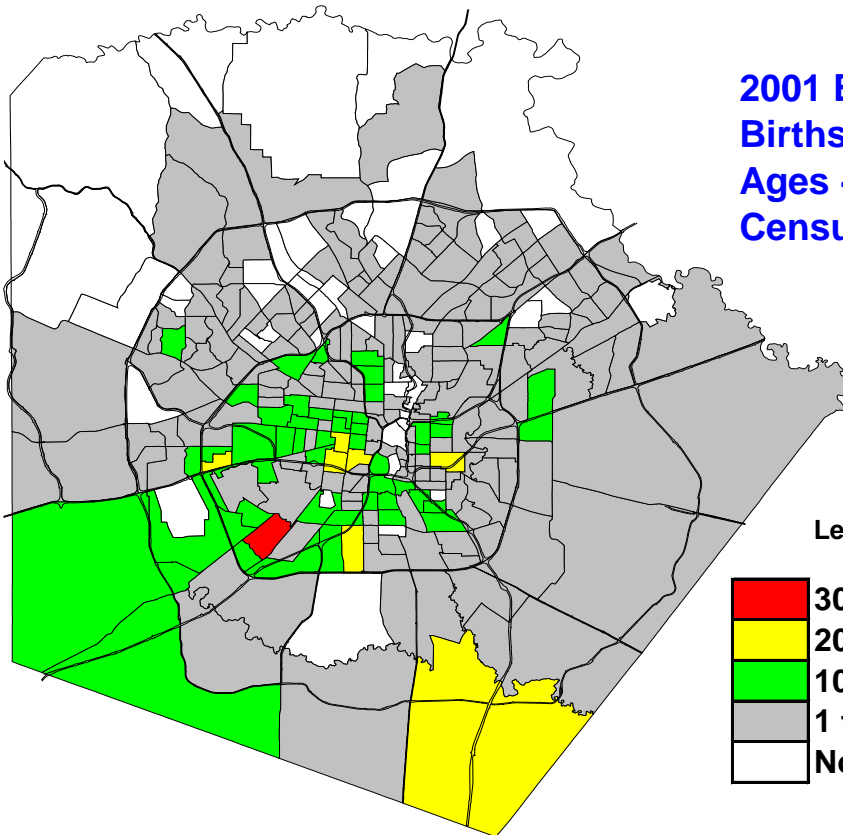

Legend

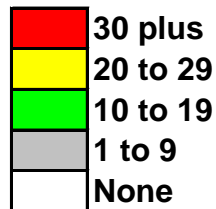

2001 Bexar County Births with Late Prenatal Care (After 1st Trimester) by Census Tract

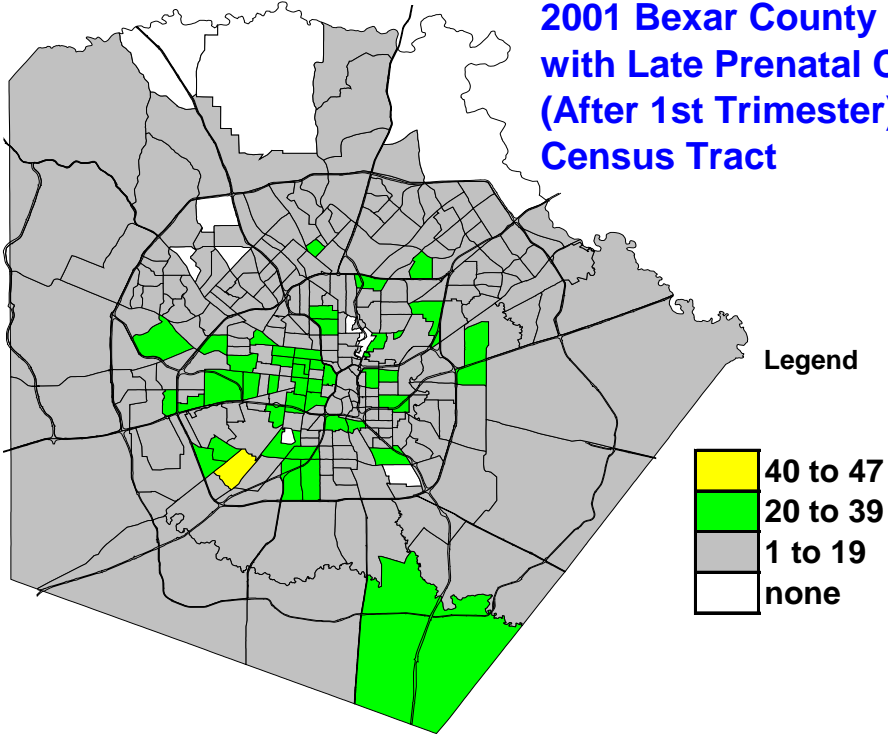

2001 Bexar County Low Birth Weight (< 2,500 Grams) Births by Census Tract

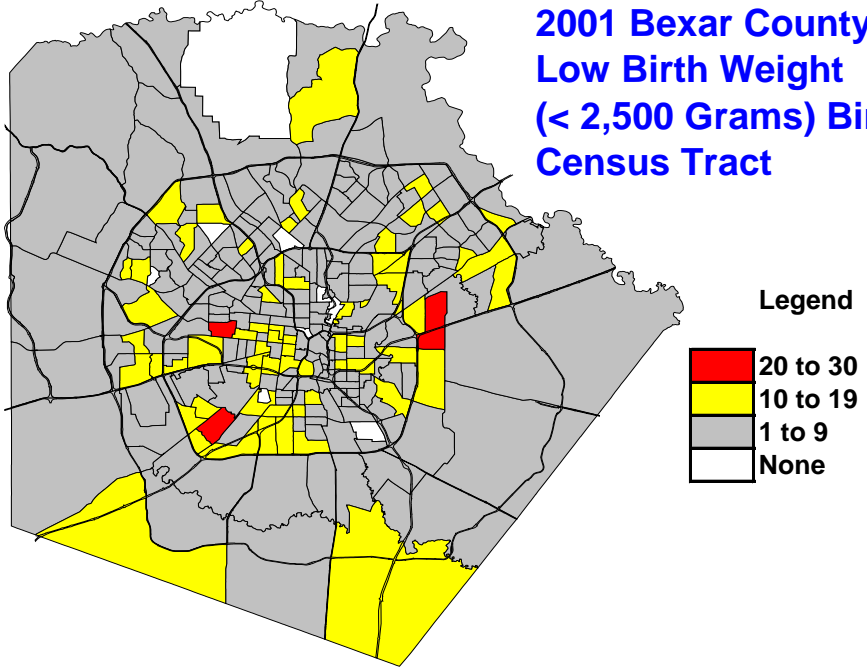

**2001 Bexar County
Births to Single Mothers
by Census Tract**

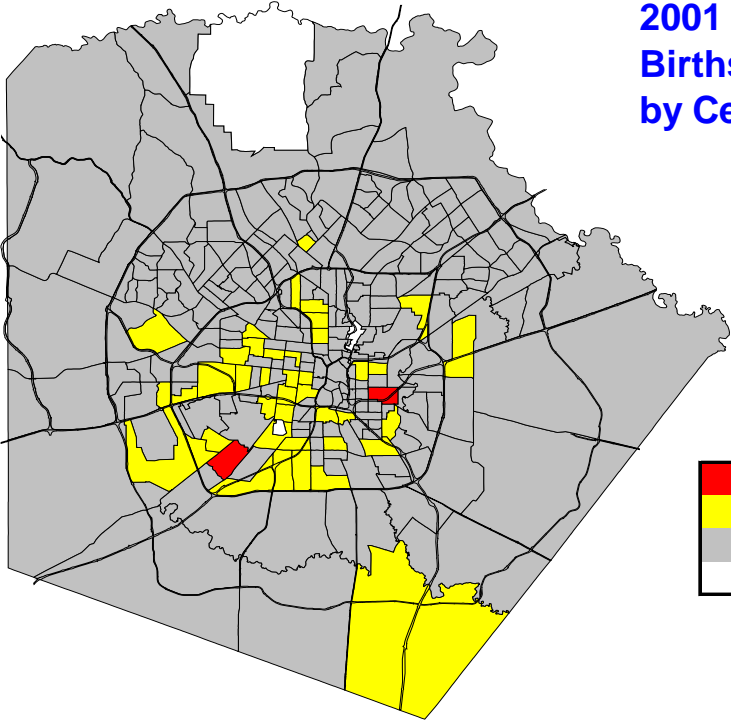

Legend



**2001 Bexar County
Infant Deaths
by Census Tract**

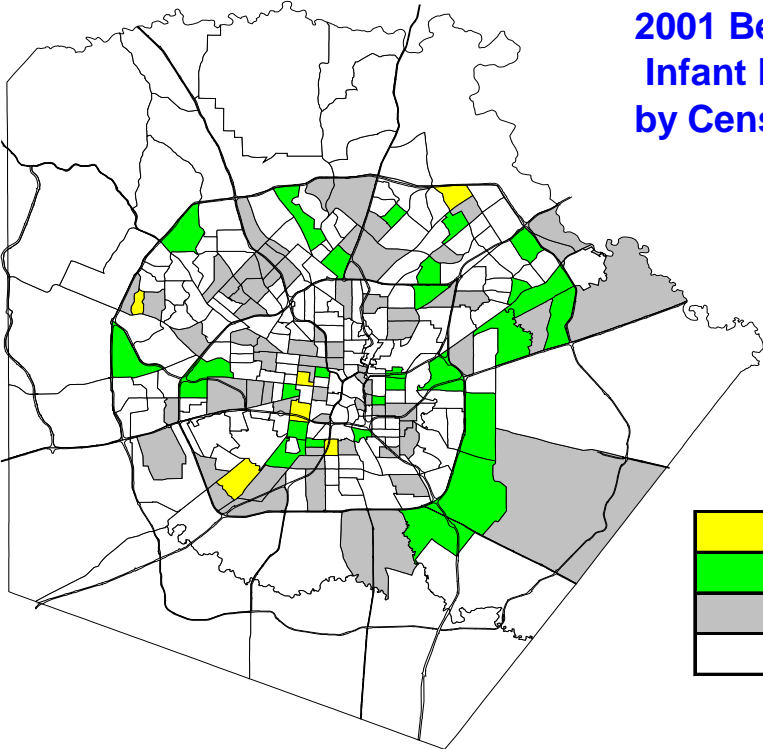

Legend

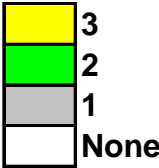

2001 Bexar County Birth Summary By Census Tract

CENSUS TRACT	TOTAL BIRTHS	MATERNAL AGE < 18	%	LATE OR NO PRE-NATAL CARE	%	LOW BIRTH WEIGHT	%	BIRTHS TO SINGLE MOTHERS	%	INFANT DEATHS
1101	20	0	0%	4	20%	3	15%	8	40%	0
1102	17	4	24%	6	35%	3	18%	10	59%	1
1103	36	4	11%	3	8%	3	8%	18	50%	1
1104	16	1	6%	1	6%	1	6%	1	6%	0
1105	83	6	7%	17	20%	3	4%	49	59%	0
1106	87	8	9%	22	25%	5	6%	40	46%	0
1107	17	3	18%	4	24%	0	0%	9	53%	0
1108	35	3	9%	7	20%	1	3%	19	54%	0
1109	12	0	0%	2	17%	2	17%	4	33%	1
1110	48	5	10%	10	21%	4	8%	24	50%	0
1201	64	1	2%	4	6%	3	5%	3	5%	0
1202	106	4	4%	27	25%	10	9%	46	43%	0
1203	66	2	3%	2	3%	5	8%	6	9%	0
1204	58	1	2%	4	7%	3	5%	7	12%	1
1205.01	140	6	4%	32	23%	11	8%	64	46%	0
1205.02	91	10	11%	19	21%	13	14%	39	43%	1
1206	75	3	4%	12	16%	3	4%	23	31%	1
1207.01	84	8	10%	21	25%	8	10%	33	39%	0
1207.02	40	0	0%	1	3%	1	3%	8	20%	1
1208	67	1	1%	3	4%	5	7%	11	16%	0
1209.01	23	2	9%	5	22%	3	13%	6	26%	0
1209.02	127	2	2%	19	15%	12	9%	37	29%	2
1210	92	3	3%	11	12%	8	9%	31	34%	0
1211.08	78	2	3%	8	10%	3	4%	10	13%	1
1211.09	122	2	2%	9	7%	8	7%	17	14%	0
1211.10	85	0	0%	4	5%	3	4%	6	7%	0
1211.11	93	1	1%	9	10%	7	8%	23	25%	2
1211.12	40	1	3%	5	13%	4	10%	11	28%	0
1211.14	154	1	1%	8	5%	4	3%	18	12%	0
1211.15	65	1	2%	5	8%	4	6%	6	9%	2
1211.16	30	1	3%	5	17%	3	10%	3	10%	0
1211.17	66	2	3%	4	6%	6	9%	8	12%	0
1211.18	90	1	1%	6	7%	8	9%	17	19%	0
1212.03	67	5	7%	11	16%	5	7%	24	36%	0
1212.04	146	6	4%	20	14%	15	10%	46	32%	2
1212.05	52	2	4%	11	21%	8	15%	24	46%	1
1212.06	97	3	3%	16	16%	13	13%	27	28%	0
1213	43	0	0%	9	21%	2	5%	15	35%	0
1214.02	67	5	7%	14	21%	7	10%	33	49%	0
1214.03	73	6	8%	17	23%	6	8%	27	37%	1
1214.04	78	3	4%	14	18%	3	4%	44	56%	0
1215.01	68	2	3%	1	1%	4	6%	8	12%	0
1215.04	63	0	0%	9	14%	1	2%	10	16%	0
1215.05	64	2	3%	4	6%	2	3%	16	25%	0
1215.06	98	5	5%	14	14%	11	11%	38	39%	2
1215.07	78	9	12%	12	15%	7	9%	23	29%	0
1215.08	61	3	5%	12	20%	2	3%	29	48%	0
1216.01	72	2	3%	8	11%	11	15%	24	33%	1
1216.03	65	1	2%	7	11%	5	8%	16	25%	2
1216.04	38	2	5%	5	13%	5	13%	14	37%	0
1217	100	2	2%	11	11%	5	5%	19	19%	1
1218.01	80	0	0%	9	11%	6	8%	14	18%	0
1218.02	82	3	4%	6	7%	6	7%	15	18%	0
1218.03	67	3	4%	9	13%	11	16%	23	34%	0
1218.04	103	2	2%	9	9%	4	4%	25	24%	0
1218.06	96	2	2%	5	5%	8	8%	8	8%	3
1218.07	106	2	2%	7	7%	10	9%	18	17%	1
1219.01	30	0	0%	0	0%	1	3%	4	13%	0
1219.02	138	2	1%	6	4%	8	6%	14	10%	0
1301	102	15	15%	25	25%	13	13%	56	55%	0

2001 Bexar County Birth Summary By Census Tract

CENSUS TRACT	TOTAL BIRTHS	MATERNAL AGE < 18	%	LATE OR NO PRE-NATAL CARE	%	LOW BIRTH WEIGHT	%	BIRTHS TO SINGLE MOTHERS	%	INFANT DEATHS
1301	102	15	15%	25	25%	13	13%	56	55%	0
1302	43	10	23%	6	14%	7	16%	23	53%	2
1303	75	9	12%	14	19%	11	15%	40	53%	1
1304	157	26	17%	29	18%	13	8%	101	64%	1
1305	71	5	7%	15	21%	5	7%	35	49%	0
1306	101	10	10%	25	25%	12	12%	67	66%	2
1307	76	14	18%	19	25%	6	8%	46	61%	2
1308	47	2	4%	11	23%	5	11%	27	57%	0
1309	82	5	6%	13	16%	9	11%	47	57%	2
1310	68	8	12%	15	22%	12	18%	46	68%	0
1311	56	6	11%	13	23%	6	11%	32	57%	0
1312	54	4	7%	9	17%	8	15%	27	50%	0
1313	82	2	2%	12	15%	7	9%	36	44%	0
1314	89	8	9%	15	17%	10	11%	38	43%	2
1315.01	175	11	6%	29	17%	21	12%	68	39%	0
1315.02	109	7	6%	13	12%	10	9%	38	35%	1
1316.01	11	1	9%	1	9%	2	18%	4	36%	1
1316.04	103	7	7%	7	7%	6	6%	23	22%	2
1316.05	118	3	3%	14	12%	12	10%	31	26%	2
1316.06	44	1	2%	2	5%	11	25%	7	16%	2
1316.07	126	6	5%	12	10%	9	7%	20	16%	1
1317	44	0	0%	4	9%	4	9%	4	9%	0
1318	80	3	4%	7	9%	6	8%	19	24%	0
1401	26	5	19%	7	27%	3	12%	6	23%	0
1402	63	7	11%	11	17%	2	3%	34	54%	0
1403	89	11	12%	20	22%	9	10%	50	56%	2
1404	65	6	9%	8	12%	4	6%	32	49%	0
1405	71	1	1%	11	15%	5	7%	31	44%	0
1406	41	5	12%	3	7%	1	2%	14	34%	1
1407	76	6	8%	14	18%	9	12%	33	43%	0
1408	92	10	11%	11	12%	8	9%	41	45%	0
1409	36	0	0%	1	3%	8	22%	12	33%	0
1410	73	10	14%	13	18%	6	8%	39	53%	1
1411	145	16	11%	21	14%	7	5%	69	48%	0
1412	120	6	5%	15	13%	5	4%	54	45%	1
1413	96	3	3%	11	11%	13	14%	41	43%	0
1414.01	113	7	6%	14	12%	6	5%	38	34%	0
1414.02	39	1	3%	7	18%	3	8%	10	26%	0
1415	19	1	5%	0	0%	0	0%	2	11%	1
1416	64	7	11%	3	5%	9	14%	21	33%	0
1417	55	2	4%	5	9%	5	9%	22	40%	2
1418	69	4	6%	7	10%	2	3%	24	35%	0
1419	56	1	2%	8	14%	2	4%	18	32%	1
1501	106	11	10%	15	14%	12	11%	49	46%	0
1502	12	0	0%	1	8%	1	8%	3	25%	0
1503	103	19	18%	22	21%	5	5%	56	54%	0
1504	78	4	5%	12	15%	2	3%	27	35%	0
1505.01	74	6	8%	11	15%	5	7%	24	32%	2
1505.02	74	6	8%	16	22%	5	7%	34	46%	1
1506	105	12	11%	11	10%	8	8%	45	43%	3
1507	116	12	10%	12	10%	14	12%	45	39%	1
1508	64	7	11%	13	20%	6	9%	35	55%	0
1509	122	11	9%	17	14%	8	7%	56	46%	0
1510	68	9	13%	8	12%	12	18%	32	47%	0
1511	155	16	10%	26	17%	19	12%	80	52%	1
1512	166	13	8%	20	12%	14	8%	69	42%	0
1513	195	21	11%	27	14%	14	7%	87	45%	1
1514	94	8	9%	19	20%	6	6%	45	48%	0
1515	48	0	0%	4	8%	7	15%	16	33%	0
1516	113	9	8%	15	13%	5	4%	49	43%	0

2001 Bexar County Birth Summary By Census Tract

CENSUS TRACT	TOTAL BIRTHS	MATERNAL AGE < 18	%	LATE OR NO PRE-NATAL CARE	%	LOW BIRTH WEIGHT	%	BIRTHS TO SINGLE MOTHERS	%	INFANT DEATHS
1517	126	4	3%	13	10%	13	10%	51	40%	0
1518	14	1	7%	2	14%	1	7%	6	43%	0
1519	53	8	15%	13	25%	5	9%	25	47%	1
1520	9	0	0%	1	11%	1	11%	4	44%	0
1521	100	8	8%	11	11%	9	9%	24	24%	0
1522	206	22	11%	26	13%	12	6%	68	33%	0
1601	138	23	17%	29	21%	14	10%	65	47%	0
1602	46	6	13%	10	22%	6	13%	16	35%	1
1603	91	6	7%	14	15%	8	9%	43	47%	0
1604	90	6	7%	13	14%	4	4%	51	57%	2
1605	174	23	13%	30	17%	14	8%	86	49%	3
1606	98	10	10%	17	17%	11	11%	39	40%	1
1607.01	70	9	13%	15	21%	5	7%	34	49%	0
1607.02	134	8	6%	20	15%	13	10%	70	52%	0
1608	0	0	n/a	0	n/a	0	n/a	0	n/a	0
1609	176	17	10%	32	18%	17	10%	67	38%	2
1610	62	8	13%	6	10%	8	13%	31	50%	1
1611	145	12	8%	15	10%	15	10%	72	50%	1
1612	25	4	16%	6	24%	1	4%	12	48%	0
1613.01	231	32	14%	47	20%	24	10%	107	46%	3
1613.02	98	13	13%	14	14%	10	10%	35	36%	1
1614.01	25	3	12%	6	24%	1	4%	6	24%	0
1614.02	46	1	2%	6	13%	6	13%	3	7%	0
1615.01	164	13	8%	25	15%	17	10%	63	38%	0
1615.02	149	13	9%	30	20%	11	7%	72	48%	1
1616	85	12	14%	17	20%	6	7%	48	56%	0
1617	34	0	0%	3	9%	1	3%	3	9%	1
1618	109	13	12%	12	11%	6	6%	55	50%	0
1619	86	11	13%	9	10%	3	3%	34	40%	0
1620.01	52	9	17%	8	15%	1	2%	27	52%	0
1620.02	142	11	8%	18	13%	15	11%	47	33%	0
1701.01	121	15	12%	25	21%	7	6%	45	37%	2
1701.02	106	12	11%	18	17%	12	11%	40	38%	0
1702	122	16	13%	28	23%	10	8%	58	48%	1
1703	142	26	18%	36	25%	7	5%	80	56%	0
1704.01	137	19	14%	25	18%	10	7%	68	50%	1
1704.02	114	12	11%	24	21%	10	9%	47	41%	3
1705	86	9	10%	20	23%	4	5%	29	34%	1
1706	91	6	7%	21	23%	6	7%	34	37%	0
1707	110	13	12%	24	22%	14	13%	58	53%	0
1708	47	5	11%	6	13%	3	6%	20	43%	0
1709	78	14	18%	13	17%	13	17%	44	56%	2
1710	110	9	8%	21	19%	9	8%	52	47%	0
1711	85	12	14%	17	20%	3	4%	42	49%	1
1712	93	10	11%	13	14%	11	12%	41	44%	0
1713	134	13	10%	19	14%	7	5%	63	47%	1
1714	157	13	8%	29	18%	20	13%	76	48%	0
1715	125	11	9%	22	18%	4	3%	65	52%	1
1716	155	17	11%	27	17%	13	8%	74	48%	1
1717	106	4	4%	13	12%	5	5%	36	34%	2
1718.01	110	12	11%	14	13%	9	8%	45	41%	0
1718.02	147	21	14%	23	16%	11	7%	74	50%	0
1719.02	64	2	3%	6	9%	6	9%	14	22%	0
1719.03	127	15	12%	21	17%	12	9%	52	41%	1
1719.06	89	0	0%	7	8%	7	8%	12	13%	2
1719.07	125	7	6%	6	5%	11	9%	35	28%	0
1719.08	140	6	4%	12	9%	8	6%	33	24%	0
1719.09	61	4	7%	2	3%	4	7%	16	26%	0
1719.10	139	8	6%	15	11%	11	8%	49	35%	0
1719.11	250	9	4%	27	11%	19	8%	65	26%	0

2001 Bexar County Birth Summary By Census Tract

CENSUS TRACT	TOTAL BIRTHS	MATERNAL AGE < 18	%	LATE OR NO PRE-NATAL CARE	%	LOW BIRTH WEIGHT	%	BIRTHS TO SINGLE MOTHERS	%	INFANT DEATHS
1719.12	93	4	4%	4	4%	9	10%	14	15%	0
1720.01	169	4	2%	13	8%	9	5%	25	15%	0
1720.02	22	2	9%	3	14%	3	14%	4	18%	0
1801	102	4	4%	8	8%	6	6%	25	25%	1
1802.01	109	5	5%	18	17%	6	6%	46	42%	0
1802.02	90	7	8%	17	19%	10	11%	45	50%	0
1803	81	3	4%	15	19%	6	7%	37	46%	0
1804	102	8	8%	20	20%	3	3%	50	49%	1
1805.01	102	7	7%	13	13%	9	9%	40	39%	1
1805.03	70	5	7%	13	19%	6	9%	30	43%	0
1805.04	70	9	13%	12	17%	9	13%	37	53%	0
1806.01	121	11	9%	19	16%	4	3%	41	34%	0
1806.02	24	1	4%	2	8%	3	13%	8	33%	0
1807.01	68	3	4%	7	10%	2	3%	23	34%	0
1807.02	117	8	7%	18	15%	8	7%	43	37%	1
1808	74	10	14%	17	23%	4	5%	44	59%	0
1809.01	64	3	5%	6	9%	3	5%	14	22%	0
1809.02	144	8	6%	19	13%	13	9%	55	38%	0
1810.01	39	1	3%	6	15%	1	3%	12	31%	0
1810.03	108	5	5%	17	16%	18	17%	40	37%	1
1810.04	76	3	4%	6	8%	7	9%	22	29%	0
1810.05	77	0	0%	11	14%	9	12%	26	34%	0
1811	58	0	0%	4	7%	6	10%	16	28%	1
1812	43	0	0%	4	9%	4	9%	9	21%	0
1813.01	53	0	0%	7	13%	4	8%	12	23%	1
1813.02	76	0	0%	6	8%	4	5%	19	25%	1
1813.03	81	4	5%	14	17%	5	6%	33	41%	1
1814.01	147	4	3%	6	4%	7	5%	40	27%	1
1814.02	29	1	3%	4	14%	2	7%	13	45%	1
1815.03	111	5	5%	14	13%	3	3%	23	21%	1
1815.04	111	0	0%	7	6%	7	6%	36	32%	1
1815.05	47	0	0%	5	11%	3	6%	15	32%	0
1815.06	53	2	4%	3	6%	7	13%	11	21%	0
1816.01	34	4	12%	4	12%	8	24%	11	32%	0
1816.02	112	10	9%	26	23%	7	6%	43	38%	0
1817.01	81	0	0%	4	5%	9	11%	12	15%	0
1817.03	68	1	1%	5	7%	2	3%	10	15%	0
1817.04	76	4	5%	11	14%	3	4%	28	37%	0
1817.05	62	2	3%	5	8%	2	3%	19	31%	0
1817.06	114	7	6%	13	11%	9	8%	42	37%	1
1817.11	112	1	1%	3	3%	4	4%	11	10%	0
1817.12	36	1	3%	4	11%	0	0%	2	6%	0
1817.13	109	3	3%	17	16%	8	7%	17	16%	0
1817.14	188	13	7%	12	6%	16	9%	34	18%	1
1817.15	128	6	5%	15	12%	10	8%	38	30%	3
1817.16	86	9	10%	8	9%	3	3%	23	27%	1
1817.17	137	6	4%	8	6%	8	6%	21	15%	0
1817.18	72	0	0%	5	7%	2	3%	9	13%	0
1817.19	152	0	0%	9	6%	9	6%	14	9%	0
1818.01	97	0	0%	5	5%	9	9%	26	27%	1
1818.03	94	6	6%	13	14%	9	10%	17	18%	1
1818.06	56	1	2%	0	0%	6	11%	6	11%	0
1818.07	134	0	0%	5	4%	12	9%	14	10%	0
1818.08	11	0	0%	0	0%	0	0%	2	18%	0
1818.09	98	7	7%	9	9%	6	6%	30	31%	0
1818.10	115	1	1%	5	4%	10	9%	14	12%	0
1818.11	37	2	5%	0	0%	3	8%	7	19%	0
1818.12	162	3	2%	6	4%	12	7%	17	10%	2
1819	50	1	2%	4	8%	6	12%	9	18%	0
1820	56	3	5%	1	2%	4	7%	7	13%	0

2001 Bexar County Birth Summary By Census Tract

CENSUS TRACT	TOTAL BIRTHS	MATERNAL AGE < 18	%	LATE OR NO PRE-NATAL CARE	%	LOW BIRTH WEIGHT	%	BIRTHS TO SINGLE MOTHERS	%	INFANT DEATHS
1821.01	29	0	0%	0	0%	2	7%	4	14%	0
1821.02	15	0	0%	0	0%	2	13%	3	20%	0
1821.03	15	0	0%	2	13%	1	7%	2	13%	0
1821.04	35	0	0%	3	9%	2	6%	5	14%	0
1901	53	5	9%	11	21%	5	9%	31	58%	1
1902	61	4	7%	4	7%	2	3%	23	38%	0
1903	2	0	n/a	0	n/a	0	n/a	0	n/a	0
1904	25	0	0%	4	16%	1	4%	5	20%	0
1905.01	56	4	7%	11	20%	1	2%	18	32%	0
1905.02	120	11	9%	19	16%	8	7%	50	42%	1
1906.01	85	3	4%	18	21%	7	8%	43	51%	1
1906.02	142	12	8%	26	18%	4	3%	54	38%	0
1907	67	3	4%	6	9%	7	10%	24	36%	0
1908	15	0	0%	0	0%	0	0%	2	13%	0
1909.01	97	7	7%	19	20%	4	4%	35	36%	1
1909.02	39	1	3%	6	15%	1	3%	6	15%	0
1910.02	158	15	9%	33	21%	17	11%	63	40%	0
1910.03	102	6	6%	11	11%	9	9%	47	46%	0
1910.04	80	8	10%	17	21%	1	1%	38	48%	0
1911.01	15	1	7%	2	13%	0	0%	2	13%	0
1911.02	12	0	0%	2	17%	1	8%	3	25%	0
1912	96	5	5%	16	17%	5	5%	36	38%	2
1913.01	10	2	20%	2	20%	2	20%	4	40%	1
1913.02	89	3	3%	18	20%	8	9%	36	40%	1
1914.02	34	0	0%	3	9%	3	9%	2	6%	0
1914.03	129	2	2%	13	10%	11	9%	34	26%	0
1914.05	115	2	2%	9	8%	8	7%	18	16%	2
1914.06	82	0	0%	2	2%	1	1%	5	6%	1
1914.07	114	1	1%	4	4%	6	5%	20	18%	0
1914.08	57	3	5%	6	11%	4	7%	27	47%	0
1914.09	152	5	3%	24	16%	12	8%	57	38%	0
1915.01	76	0	0%	5	7%	4	5%	6	8%	0
1915.02	76	1	1%	9	12%	7	9%	12	16%	0
1916	0	0	n/a	0	n/a	0	n/a	0	n/a	0
1917	62	0	0%	5	8%	2	3%	8	13%	1
1918.02	73	0	0%	3	4%	4	5%	2	3%	0
1918.03	99	1	1%	1	1%	8	8%	3	3%	0
1918.04	42	0	0%	3	7%	4	10%	4	10%	0
1918.05	249	1	0%	11	4%	16	6%	11	4%	0
Unknown	2415	111	5%	330	14%	169	7%	710	29%	21
Total	23,982	1,573	7%	3,205	13%	1,888	8%	8,239	34%	146

The row designated as "Unknown" represents those records that had insufficient data to assign a census tract.

Deaths



Neonatal & Infant Mortality Rates per 1,000 Births 1992-2001

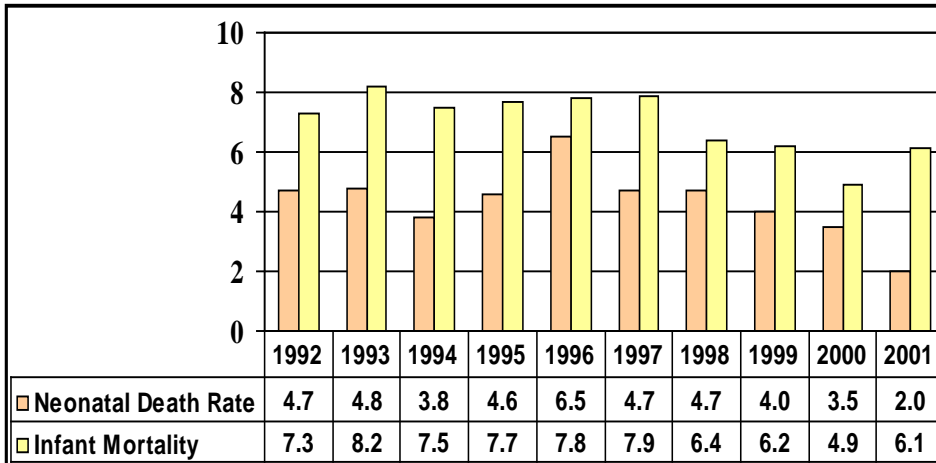

Infant Mortality Rates by Race & Ethnicity per 1,000 Births 1990-2001

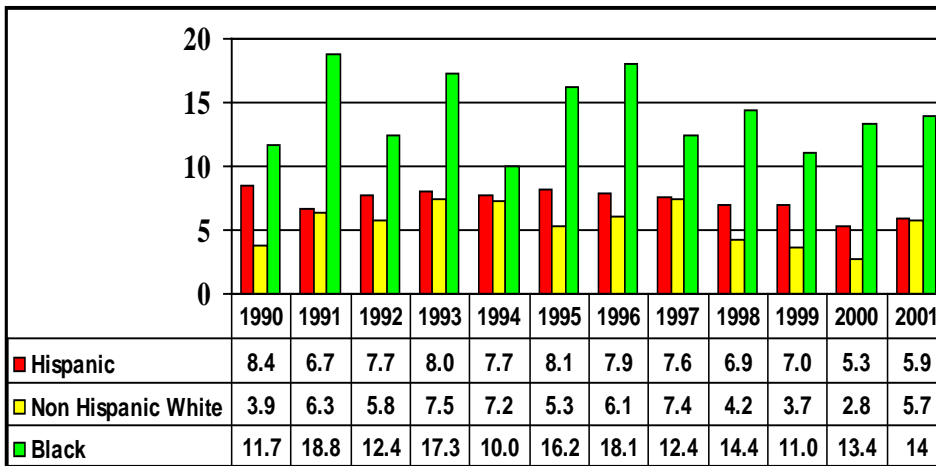

Infant Deaths by Race & Ethnicity 1990-2001

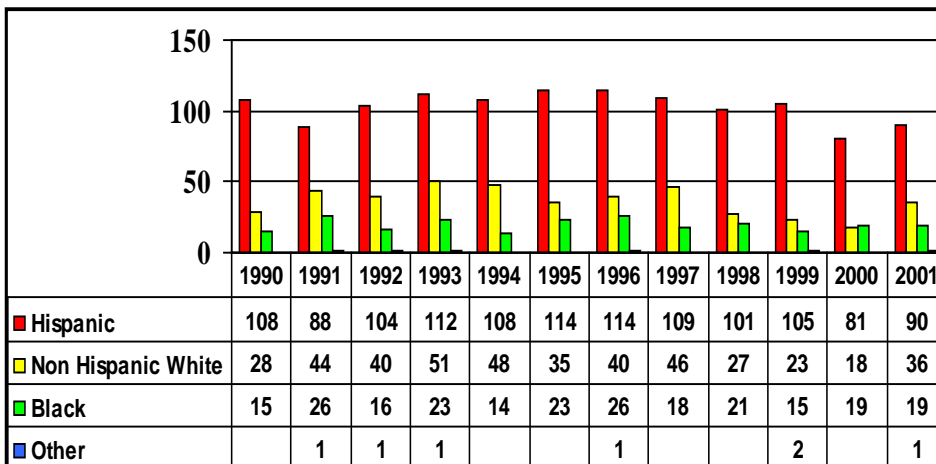

Neonatal Death- a death prior to the 28th day of life
 Infant Mortality Rate - Infant deaths per 1,000 live births

2001 Neonatal (< 28 days) Infant Deaths- Bexar County 2001		
Other disorders of brain	1	2%
Other pulmonary heart diseases	1	2%
Newborn affected by maternal complications of pregnancy	8	16%
Newborn affected by complications of placenta, cord, and membranes	7	14%
Newborn affected by other complications of labor and delivery	1	2%
Slow fetal growth and fetal malnutrition	1	2%
Disorders related to short gestation and low birthweight, not elsewhere classified	20	41%
Birth asphyxia	1	2%
Other respiratory conditions originating in the perinatal period	3	6%
Cardiovascular disorders originating in the perinatal period	1	2%
Other conditions of integument specific to newborn	1	2%
Anencephaly and similar malformations	1	2%
Congenital malformations of cardiac septa	1	2%
Renal agenesis and other reduction defects of kidney	1	2%
Other congenital malformations, not elsewhere classified	1	2%
Total	49	100%

Month	Death
Jan.	1
Feb.	1
March	4
April	6
May	5
June	2
July	4
August	3
Sept.	3
Oct.	9
Nov.	8
Dec.	3
Total	49

Infant (>28 days < 1 year) Deaths for 2001		
Septicemia	3	3%
Other and unspecified infectious and parasitic diseases and their sequelae	1	1%
Malignant neoplasms	1	1%
Diseases of heart	2	2%
Cerebrovascular diseases	1	1%
Influenza and pneumonia	2	2%
Pregnancy, childbirth and the puerperium	53	55%
Symptoms, signs and abnormal clinical and laboratory findings, not elsewhere	20	21%
All other diseases (Residual)	6	6%
Motor vehicle accidents	1	1%
All other accidents and adverse events	6	6%
Homicide	1	1%
Total	97	100%

Month	Death
Jan.	9
Feb.	7
March	7
April	5
May	15
June	9
July	5
August	11
Sept.	3
Oct.	10
Nov.	8
Dec.	8
Total	97

Bexar County Sudden Infant Death Syndrome (SIDS) Deaths

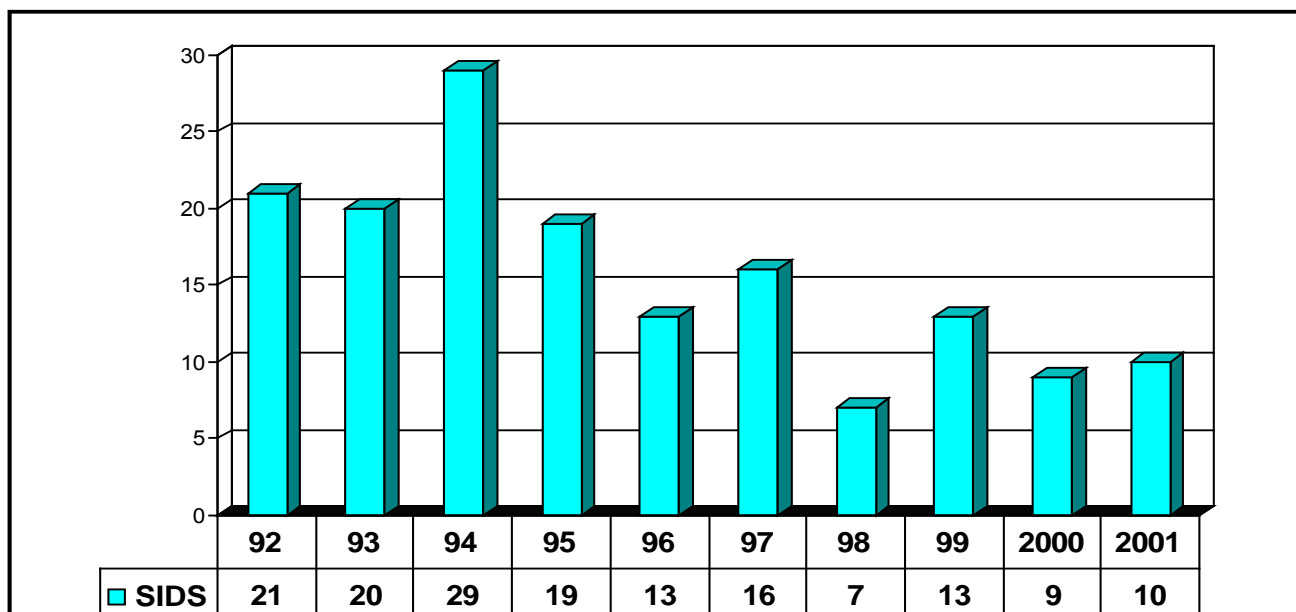

Selected Bexar County Causes of Death by Year Using City of San Antonio Data*

Cause	1992	1993	1994	1995	1996	1997	1998	1999	2000	2001
Heart Disease	2,546	2,543	2,589	2,592	2,522	2,685	2,561	2,542	2,688	2,454
Cancer, All Forms	1,785	1,773	1,784	1,758	1,824	1,848	1,875	1,755	1,934	1,859
All Unintentional Injury includes MVA	244	272	277	294	303	295	329	294	427	357
Chronic Obstructive Pulmonary Disease (COPD)	343	371	381	366	335	362	336	331	422	434
Hypertension & Hypertensive Renal Disease	157	247	236	228	276	291	330	348	413	467
Stroke	303	344	330	420	359	369	339	386	406	420
Diabetes Mellitus	200	231	242	282	306	314	313	313	402	380
Pneumonia	317	314	324	282	263	274	304	307	350	285
Renal Failure	170	245	230	176	154	182	175	210	221	220
Chronic Liver Disease	124	131	154	135	150	142	156	126	151	120
Suicide	162	151	160	164	150	118	134	115	138	132
Homicide	267	255	213	157	133	123	106	108	92	96
AIDS	169	154	188	176	157	90	70	61	89	84
% of all Causes	80%	80%	81%	80%	79%	78%	78%	73%	79%	76%
Total Deaths All Causes	8,441	8,743	8,808	8,792	8,826	9,115	9,052	9,453	9,843	9,670

Bexar County Leading Causes of Death by Year Using Preliminary Texas Department of Health Data

Cause of Death	2001
Diseases of heart	2,671
Malignant neoplasms	2,039
Cerebrovascular diseases	678
Chronic lower respiratory diseases	634
Diabetes mellitus	475
Alzheimer's disease	233
All other accidents and adverse events	226
Chronic liver disease and cirrhosis	193
Influenza and pneumonia	159
Renal Disease(kidney)	142
Septicemia	132
Suicide	131
Perinatal, Congenital Malformations or Chromosomal Abnormalities	121
Homicide	113
Unlisted Deaths	1,564
Total	9,511

* The differences in these two tables can be attributed to two factors. First, the TDH data has not been finalized and several deaths still need to be added to the database. Second, the City of San Antonio deaths have been classified using ICD- 9 codes and TDH now uses ICD -10 codes. Different classification methodologies can affect the cause attributed to the death.

Average Age at Death by Race/Ethnicity for Select Causes of Death

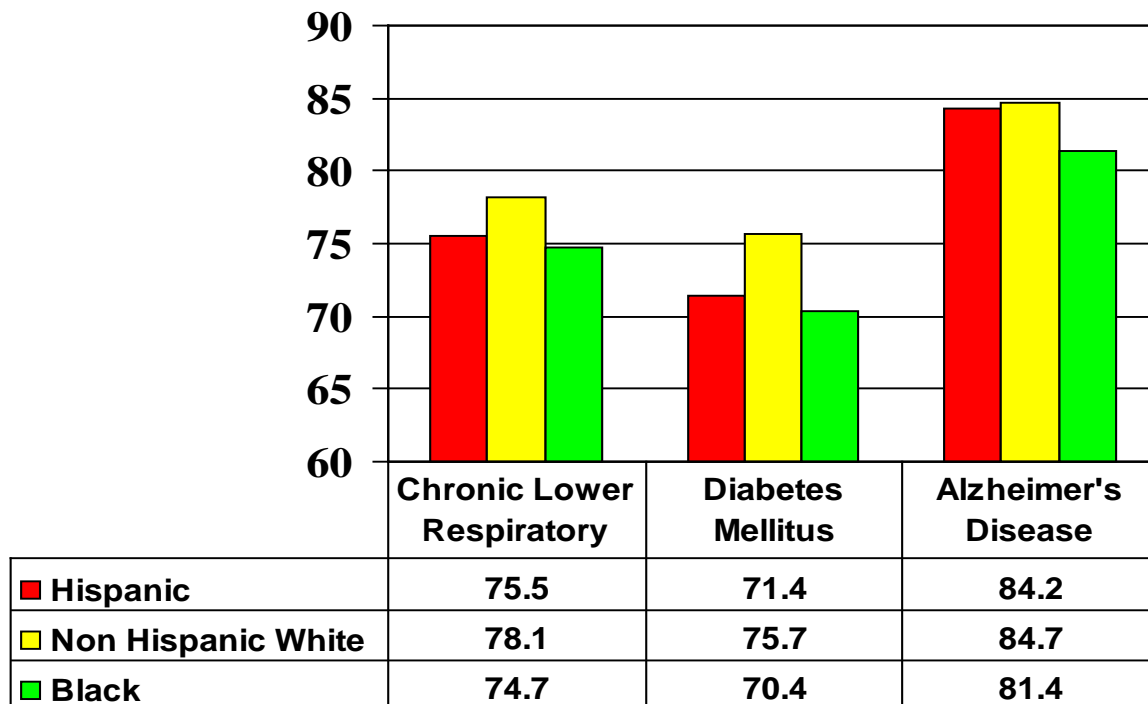
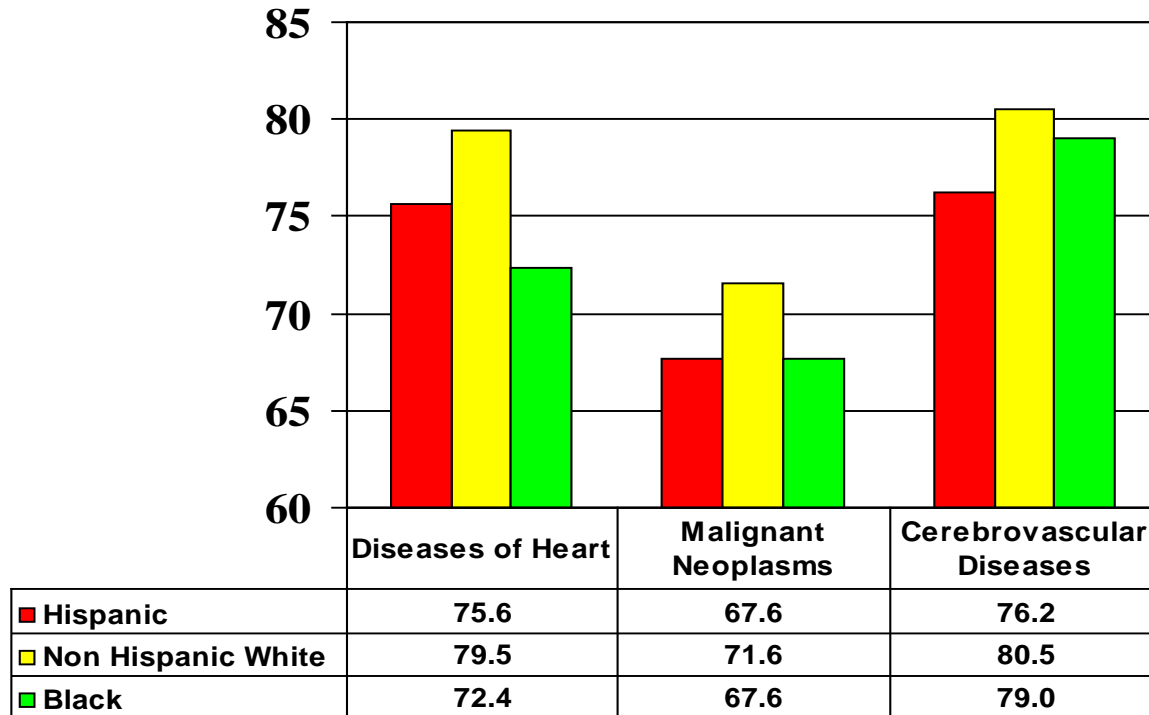

Note: Other Deaths included on Deaths by Race /Ethnicity

Bexar County 2001 All Causes of Death by Gender

Cause of Death	Female	Rate per 100k	Male	Rate per 100k	Total
Salmonella infections		0.0		0.0	-
Shigellosis and amebiasis		0.0	1	0.1	1
Certain other intestinal infections	3	0.4	1	0.1	4
Respiratory tuberculosis	2	0.3	2	0.3	4
Other tuberculosis	1	0.1		0.0	1
Whooping cough		0.0		0.0	-
Scarlet fever and erysipelas		0.0		0.0	-
Meningococcal infection		0.0		0.0	-
Septicemia	60	8.4	72	10.6	132
Syphilis	1	0.1		0.0	1
Acute poliomyelitis		0.0		0.0	-
Arthropod borne viral encephalitis		0.0		0.0	-
Measles		0.0		0.0	-
Viral hepatitis	10	1.4	13	1.9	23
Human immunodeficiency virus (HIV) disease	14	2.0	70	10.3	84
Malaria		0.0		0.0	-
Other and unspecified infectious and parasitic diseases and their sequelae	26	3.6	16	2.4	42
Malignant neoplasms	957	133.8	1,082	159.7	2,039
In situ neoplasms, benign neoplasms and neoplasms of uncertain or unknown	20	2.8	25	3.7	45
Anemias	11	1.5	16	2.4	27
Diabetes mellitus	262	36.6	213	31.4	475
Nutritional deficiencies	8	1.1	4	0.6	12
Meningitis		0.0	1	0.1	1
Parkinson's disease	38	5.3	37	5.5	75
Alzheimer's disease	175	24.5	58	8.6	233
Diseases of heart	1,345	188.0	1,326	195.7	2,671
Essential (primary) hypertension and hypertensive renal disease	43	6.0	27	4.0	70
Cerebrovascular diseases	397	55.5	281	41.5	678
Atherosclerosis	30	4.2	20	3.0	50
Other diseases of circulatory system	50	7.0	44	6.5	94
Influenza and pneumonia	93	13.0	66	9.7	159
Chronic lower respiratory diseases	337	47.1	297	43.8	634
Peptic ulcer	8	1.1	6	0.9	14
Diseases of appendix		0.0	1	0.1	1
Hernia	4	0.6	2	0.3	6
Chronic liver disease and cirrhosis	55	7.7	138	20.4	193
Renal Disease(kidney)	70	9.8	72	10.6	142
Hyperplasia of prostate		0.0		0.0	-
Inflammatory diseases of female pelvic organs		0.0		0.0	-
Perinatal, Congenital Malformations or Chromosomal Abnormalities	54	7.5	67	9.9	121
Symptoms, signs and abnormal clinical and laboratory findings, not elsewhere	39	5.5	58	8.6	97
All other diseases (Residual)	428	59.8	345	50.9	773
Motor vehicle accidents	38	5.3	72	10.6	110
All other accidents and adverse events	85	11.9	141	20.8	226
Suicide	30	4.2	101	14.9	131
Homicide	28	3.9	85	12.5	113
All other external causes	13	1.8	13	1.9	26
Pregnancy, Childbirth	3	0.4	-	0.0	3
Total	4,738	662.3	4,773	704.5	9,511
Not Age Adjusted	Population	715,390	677,541		

Bexar County 2001 All Causes of Death by Race & Ethnicity

Cause of Death	Hispanic	Death Rate per 100K	Non Hispanic White	Death Rate per 100K	Black	Death Rate per 100K	Other	Death Rate per 100K	Total
Salmonella infections		0.0		0.0		0.0		0.0	-
Shigellosis and amebiasis	1	0.1		0.0		0.0		0.0	1
Certain other intestinal infections	4	0.5		0.0		0.0		0.0	4
Respiratory tuberculosis	3	0.4	1	0.2		0.0		0.0	4
Other tuberculosis	1	0.1		0.0		0.0		0.0	1
Whooping cough		0.0		0.0		0.0		0.0	-
Scarlet fever and erysipelas		0.0		0.0		0.0		0.0	-
Meningococcal infection		0.0		0.0		0.0		0.0	-
Septicemia	61	8.1	57	11.5	14	14.0		0.0	132
Syphilis		0.0		0.0	1	1.0		0.0	1
Acute poliomyelitis		0.0		0.0		0.0		0.0	-
Arthropod borne viral encephalitis		0.0		0.0		0.0		0.0	-
Measles		0.0		0.0		0.0		0.0	-
Viral hepatitis	16	2.1	5	1.0	2	2.0		0.0	23
Human immunodeficiency virus (HIV) disease	49	6.5	25	5.0	10	10.0		0.0	84
Malaria		0.0		0.0		0.0		0.0	-
Other and unspecified infectious and parasitic diseases and their sequelae	20	2.6	17	3.4	3	3.0	2	5.0	42
Malignant neoplasms	753	99.5	1,093	220.3	173	173.0	20	50.5	2,039
In situ neoplasms, benign neoplasms and neoplasms of uncertain or unknown	18	2.4	24	4.8	3	3.0		0.0	45
Anemias	10	1.3	13	2.6	4	4.0		0.0	27
Diabetes mellitus	297	39.2	142	28.6	32	32.0	4	10.1	475
Nutritional deficiencies	4	0.5	7	1.4	1	1.0	-	0.0	12
Meningitis		0.0	1	0.2		0.0		0.0	1
Parkinson's disease	18	2.4	55	11.1	2	2.0		0.0	75
Alzheimer's disease	61	8.1	164	33.0	7	7.0	1	2.5	233
Diseases of heart	1,013	133.8	1,441	290.4	202	201.9	15	37.9	2,671
Essential (primary) hypertension and hypertensive renal disease	29	3.8	31	6.2	10	10.0		0.0	70
Cerebrovascular diseases	262	34.6	343	69.1	70	70.0	3	7.6	678
Atherosclerosis	18	2.4	30	6.0	2	2.0		0.0	50
Other diseases of circulatory system	34	4.5	48	9.7	12	12.0		0.0	94
Influenza and pneumonia	58	7.7	91	18.3	8	8.0	2	5.0	159
Chronic lower respiratory diseases	147	19.4	445	89.7	37	37.0	5	12.6	634
Peptic ulcer	5	0.7	8	1.6	1	1.0		0.0	14
Diseases of appendix		0.0	1	0.2		0.0		0.0	1
Hernia	5	0.7	1	0.2		0.0		0.0	6
Chronic liver disease and cirrhosis	128	16.9	58	11.7	5	5.0	2	5.0	193
Renal Disease(kidney)	76	10.0	56	11.3	9	9.0	1	2.5	142
Hyperplasia of prostate		0.0		0.0		0.0		0.0	-
Inflammatory diseases of female pelvic organs		0.0		0.0		0.0		0.0	-
Perinatal, Congenital Malformations or Chromosomal Abnormalities	73	9.6	31	6.2	16	16.0	1	2.5	121
Symptoms, signs and abnormal clinical and laboratory findings, not elsewhere	49	6.5	36	7.3	9	9.0	3	7.6	97
All other diseases (Residual)	294	38.8	419	84.4	59	59.0	1	2.5	773
Motor vehicle accidents	64	8.5	42	8.5	4	4.0		0.0	110
All other accidents and adverse events	98	12.9	112	22.6	12	12.0	4	10.1	226
Suicide	49	6.5	70	14.1	7	7.0	5	12.6	131
Homicide	71	9.4	19	3.8	20	20.0	3	7.6	113
All other external causes	13	1.7	10	2.0	3	3.0		0.0	26
Pregnancy, childbirth	2	0.3			1	1.0			3
Total	3,804	502.5	4,896	986.6	739	738.8	72	181.7	9,511
Population	757,033		496,245		100,025		39,628		

Not Age Adjusted

Bexar County 2001 All Causes of Death by Age Group

Cause of Death	<1 year	1 to 4	5 to 14	15 to 24	25 to 44	45 to 64	65 to 74	75 plus	Total
Salmonella infections									-
Shigellosis and amebiasis		1							1
Certain other intestinal infections							1	3	4
Respiratory tuberculosis							2	2	4
Other tuberculosis						1			1
Whooping cough									-
Scarlet fever and erysipelas									-
Meningococcal infection									-
Septicemia	3		1		8	34	16	70	132
Syphilis								1	1
Acute poliomyelitis									-
Arthropod borne viral encephalitis									-
Measles									-
Viral hepatitis					4	11	5	3	23
Human immunodeficiency virus (HIV) disease					56	27	1		84
Malaria									-
Other and unspecified infectious and parasitic diseases and their sequelae	1	2	1		5	11	4	18	42
Malignant neoplasms	1	6	7	7	94	566	520	838	2,039
In situ neoplasms, benign neoplasms and neoplasms of uncertain or unknown		2		1	3	6	8	25	45
Anemias				1	2	4	6	14	27
Diabetes mellitus				1	13	94	135	232	475
Nutritional deficiencies				1		2	1	8	12
Meningitis							1		1
Parkinson's disease					1	1	11	62	75
Alzheimer's disease						3	22	208	233
Diseases of heart	3			6	77	358	470	1757	2,671
Essential (primary) hypertension and hypertensive renal disease					2	10	7	51	70
Cerebrovascular diseases	1			1	11	89	97	479	678
Atherosclerosis					1	2	5	42	50
Other diseases of circulatory system					5	18	18	53	94
Influenza and pneumonia	2			1	5	18	21	112	159
Chronic lower respiratory diseases		2	1	1	9	68	135	418	634
Peptic ulcer						4	2	8	14
Diseases of appendix								1	1
Hernia								6	6
Chronic liver disease and cirrhosis					33	86	38	36	193
Renal Disease(kidney)					5	22	30	85	142
Hyperplasia of prostate									-
Inflammatory diseases of female pelvic organs									-
Perinatal, Congenital Malformations or Chromosomal Abnormalities	100	4	2	3	6	5	1		121
Symptoms, signs and abnormal clinical and laboratory findings, not elsewhere	20	1		3	35	16	6	16	97
All other diseases (Residual)	7	3	6	8	65	152	115	417	773
Motor vehicle accidents	1	5	6	33	35	14	6	10	110
All other accidents and adverse events	6	7	5	10	60	37	16	85	226
Suicide			3	23	56	32	6	11	131
Homicide	1	2	3	25	57	21	2	2	113
All other external causes		1		1	8	10	3	3	26
Pregnancy, childbirth				2	1				3
Total	146	36	35	128	657	1723	1,710	5076	9,511

Bexar County Selected Leading Causes of Death by Age Group, 2001

Under 1 Year	Births	23,982
<i>Cause</i>	<i>Number</i>	<i>Rate/1000</i>
Perinatal, Congenital Malformations or Chromosomal Abnormalities	100	4.2
Symptoms, signs and abnormal clinical and laboratory findings, not elsewhere	20	0.8
All other accidents and adverse events	6	0.3
Septicemia	3	0.1
Diseases of heart	3	0.1
Influenza and pneumonia	2	0.1
Other and unspecified infectious and parasitic diseases and their sequelae	1	0.0
TOTAL (all Causes)	146	6.1

1 - 4 Years	Pop.	85,966
<i>Cause</i>	<i>Number</i>	<i>Rate/100K</i>
All other accidents and adverse events	7	8.1
Malignant neoplasms	6	7.0
Motor vehicle accidents	5	5.8
Perinatal, Congenital Malformations or Chromosomal Abnormalities	4	4.7
Other and unspecified infectious and parasitic diseases and their sequelae	2	2.3
Homicide	2	2.3
In situ neoplasms, benign neoplasms and neoplasms of uncertain or unknown	2	2.3
TOTAL (all Causes)	36	41.9

5 - 14 Years	Pop.	221,257
<i>Cause</i>	<i>Number</i>	<i>Rate/100K</i>
Malignant neoplasms	7	3.2
Motor vehicle accidents	6	2.7
All other accidents and adverse events	5	2.3
Homicide	3	1.4
Suicide	3	1.4
Perinatal, Congenital Malformations or Chromosomal Abnormalities	2	0.9
Other and unspecified infectious and parasitic diseases and their sequelae	1	0.5
TOTAL (all Causes)	35	15.8

15 - 24 Years	Pop.	213,863
<i>Cause</i>	<i>Number</i>	<i>Rate/100K</i>
Motor vehicle accidents	33	15.4
Homicide	25	11.7
Suicide	23	10.8
All other accidents and adverse events	10	4.7
Malignant neoplasms	7	3.3
Diseases of heart	6	2.8
Perinatal, Congenital Malformations or Chromosomal Abnormalities	3	1.4
TOTAL (all Causes)	128	59.9

25 - 44 Years	Pop.	487,170
<i>Cause</i>	<i>Number</i>	<i>Rate/100K</i>
Malignant neoplasms	94	19.3
Diseases of heart	77	15.8
All other accidents and adverse events	60	12.3
Homicide	57	11.7
Human immunodeficiency virus (HIV) disease	56	11.5
Suicide	56	11.5
Symptoms, signs and abnormal clinical and laboratory findings, not elsewhere	35	7.2
TOTAL (all Causes)	657	134.9

45 - 64 Years	Pop.	277,509
<i>Cause</i>	<i>Number</i>	<i>Rate/100K</i>
Malignant neoplasms	566	204.0
Diseases of heart	358	129.0
Diabetes mellitus	94	33.9
Cerebrovascular diseases	89	32.1
Chronic liver disease and cirrhosis	86	31.0
Chronic lower respiratory diseases	68	24.5
All other accidents and adverse events	37	13.3
TOTAL (all Causes)	1,723	620.9

65 - 74 Years	Pop.	78,116
<i>Cause</i>	<i>Number</i>	<i>Rate/100K</i>
Malignant neoplasms	520	838
Diseases of heart	470	1757
Diabetes mellitus	135	232
Chronic lower respiratory diseases	135	418
Cerebrovascular diseases	97	479
Chronic liver disease and cirrhosis	38	36
Renal Disease(kidney)	30	85
TOTAL (all Causes)	1710	2,189.1

75 + Years	Pop.	66,282
<i>Cause</i>	<i>Number</i>	<i>Rate/100K</i>
Diseases of heart	1757	2,650.8
Malignant neoplasms	838	1,264.3
Cerebrovascular diseases	479	722.7
Chronic lower respiratory diseases	418	630.6
Diabetes mellitus	232	350.0
Alzheimer's disease	208	313.8
Influenza and pneumonia	112	169.0
TOTAL (all Causes)	5076	7,658.2

Rate per 100,000 Population (not age adjusted).

**2001 Death Summary by
San Antonio City Council District**

COUNCIL	POPULATION	All DEATHS	CANCER		DIABETES		HEART DISEASE		ACCIDENTS		SUICIDES		HOMICIDES	
			#	Rate	#	Rate	#	Rate	#	Rate	#	Rate	#	Rate
1	97,161	850	162	166.7	46	47.3	283	291.3	18	18.5	7	7.2	7	7.2
2	94,737	869	198	209.0	40	42.2	251	264.9	24	25.3	11	11.6	12	12.7
3	97,630	785	148	151.6	55	56.3	189	193.6	14	14.3	10	10.2	15	15.4
4	119,713	732	181	151.2	48	40.1	179	149.5	16	13.4	11	9.2	13	10.9
5	85,600	749	146	170.6	56	65.4	217	253.5	21	24.5	8	9.3	10	11.7
6	112,066	615	125	111.5	41	36.6	159	141.9	16	14.3	11	9.8	14	12.5
7	110,888	802	164	147.9	41	37.0	255	230.0	19	17.1	8	7.2	9	8.1
8	164,391	795	172	104.6	30	18.2	232	141.1	23	14.0	14	8.5	9	5.5
9	137,201	862	193	140.7	23	16.8	240	174.9	17	12.4	16	11.7	3	2.2
10	123,190	743	164	133.1	25	20.3	217	176.2	17	13.8	12	9.7	5	4.1
Total	1,142,577	7802	1653	144.7	405	35.4	2222	194.5	185	16.2	108	9.5	97	8.5

**2000 Death Summary by
San Antonio City Council District**

COUNCIL	POPULATION	All DEATHS	CANCER		DIABETES		HEART DISEASE		ACCIDENTS		SUICIDES		HOMICIDES	
			#	Rate	#	Rate	#	Rate	#	Rate	#	Rate	#	Rate
1	97,161	956	175	180.1	40	41.2	274	282.0	25	25.7	11	11.3	9	9.3
2	94,737	906	171	180.5	33	34.8	255	269.2	22	23.2	12	12.7	13	13.7
3	97,630	846	153	156.7	32	32.8	253	259.1	19	19.5	5	5.1	11	11.3
4	119,713	767	135	112.8	32	26.7	202	168.7	23	19.2	10	8.4	8	6.7
5	85,600	802	120	140.2	49	57.2	239	279.2	26	30.4	5	5.8	10	11.7
6	112,066	612	139	124.0	40	35.7	162	144.6	16	14.3	3	2.7	10	8.9
7	110,888	808	143	129.0	50	45.1	226	203.8	24	21.6	12	10.8	9	8.1
8	164,391	802	158	96.1	23	14.0	221	134.4	18	10.9	24	14.6	1	0.6
9	137,201	891	172	125.4	21	15.3	237	172.7	35	25.5	14	10.2	4	2.9
10	123,190	765	186	151.0	30	24.4	179	145.3	17	13.8	20	16.2	6	4.9
Total	1,142,577	8155	1552	135.8	350	30.6	2248	196.7	225	19.7	116	10.2	81	7.1

**1999 Death Summary by
San Antonio City Council District**

COUNCIL	POPULATION	All DEATHS	CANCER		DIABETES		HEART DISEASE		ACCIDENTS		SUICIDES		HOMICIDES	
			#	Rate	#	Rate	#	Rate	#	Rate	#	Rate	#	Rate
1	98,900	889	141	142.6	23	23.3	263	265.9	21	21.2	10	10.1	14	14.2
2	109,400	901	174	159.0	18	16.5	247	225.8	19	17.4	3	2.7	18	16.5
3	101,500	819	146	143.8	26	25.6	223	219.7	17	16.7	10	9.9	10	9.9
4	123,100	777	147	119.4	28	22.7	200	162.5	8	6.5	12	9.7	14	11.4
5	99,800	785	109	109.2	51	51.1	207	207.4	22	22.0	5	5.0	8	8.0
6	122,600	629	116	94.6	30	24.5	154	125.6	5	4.1	12	9.8	10	8.2
7	114,500	804	143	124.9	27	23.6	223	194.8	22	19.2	12	10.5	6	5.2
8	158,600	834	185	116.6	24	15.1	205	129.3	12	7.6	13	8.2	12	7.6
9	132,400	940	191	144.3	24	18.1	253	191.1	17	12.8	9	6.8	1	0.8
10	131,500	748	137	104.2	24	18.3	203	154.4	10	7.6	10	7.6	3	2.3
Total	1,192,300	8126	1489	124.9	275	23.1	2178	182.7	153	12.8	96	8.1	96	8.1

Rate per 100,000 Population for each District.

Not Age Adjusted

* Since census estimates were unavailable for 2001, 2000 estimates were used. This may have affected the rate calculations somewhat for year 2001.

San Antonio Selected Death Rates by City Council District 1998-2000

Diseases of the Heart

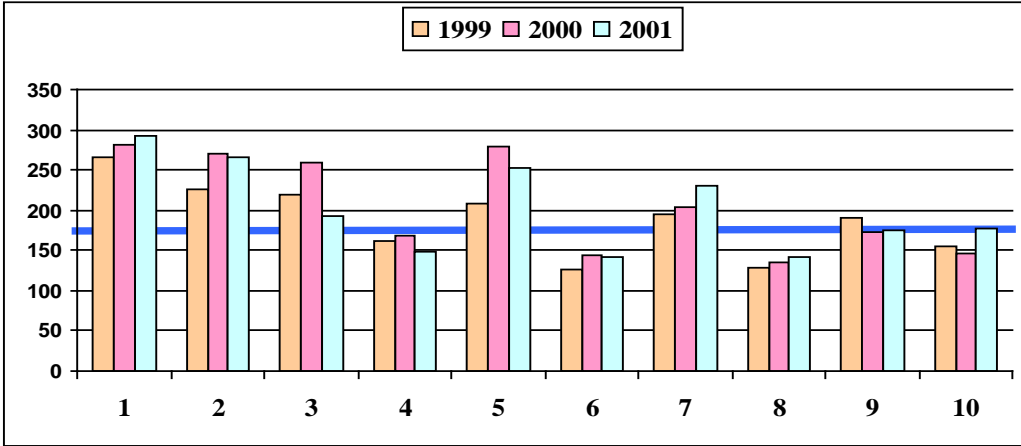

San Antonio City Council Districts
 — Healthy People 2010 Goal Rate of 166/100K Pop.

Cancer

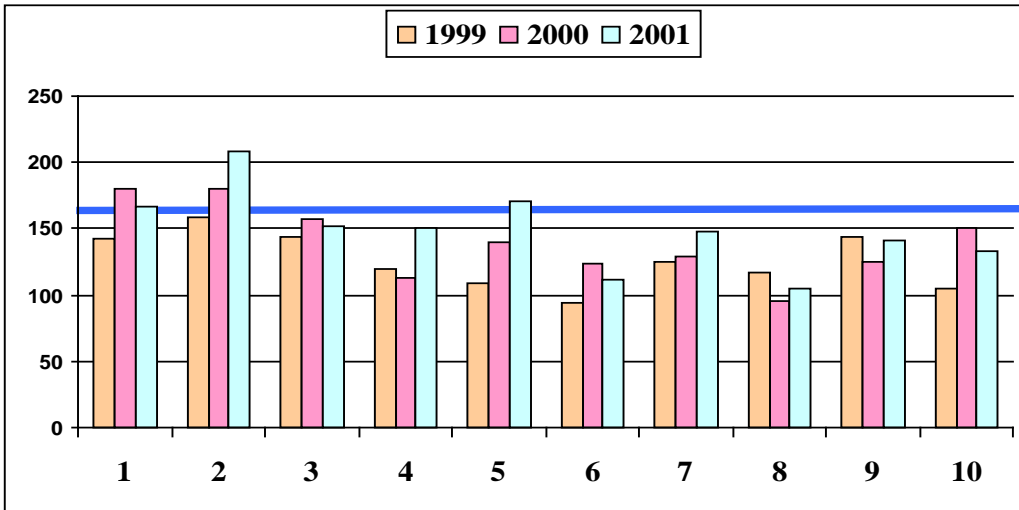

San Antonio City Council Districts
 — Healthy People 2010 Goal Rate of 158/100K Pop.

Diabetes Mellitus

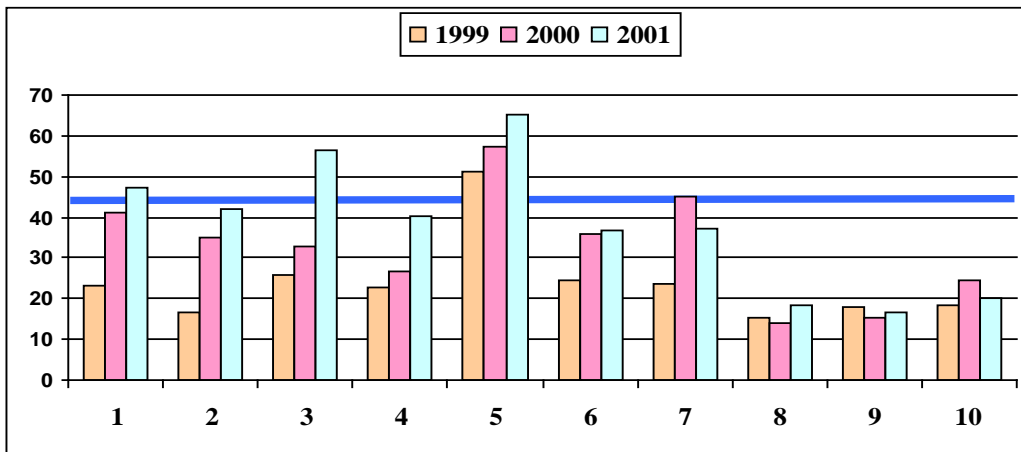

San Antonio City Council Districts
 — Healthy People 2010 Goal Rate of 45/100K Pop.

Rate per 100,000 Population for each District.

San Antonio Selected Death Rates by City Council District 1998-2000

Accidents (Excluding Motor Vehicle)

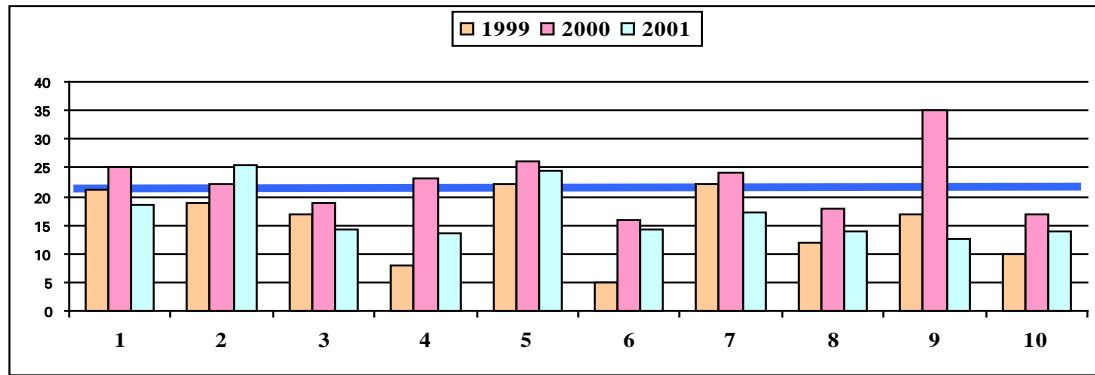

San Antonio City Council Districts

Healthy People 2010 Goal Rate of 20.8/100K Pop.

Suicides

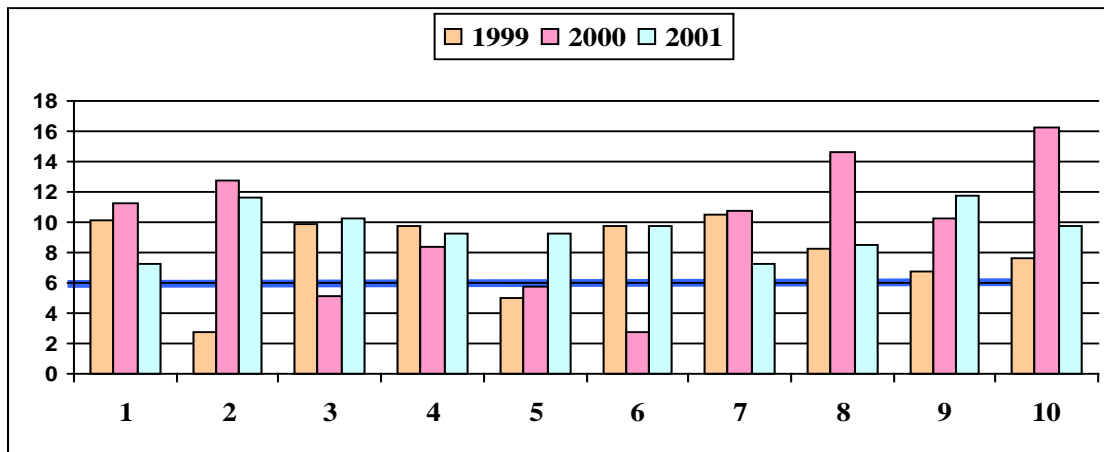

San Antonio City Council Districts

Healthy People 2010 Goal Rate of 6/100K Pop.

Homicides

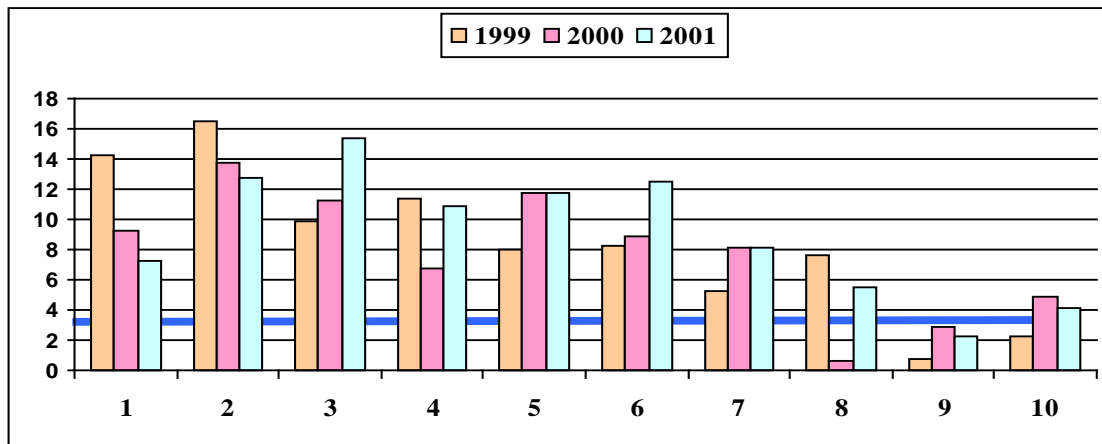

San Antonio City Council Districts

Healthy People 2010 Goal Rate of 3.2/100K Pop.

Rate per 100,000 Population for each District.

**2001 Death Summary
by Bexar County Precinct**

Not Age Adjusted

Precinct	2000 Census	TOTAL DEATHS	CANCER		DIABETES MELLITUS		HEART DISEASE		ACCIDENTS		SUICIDES		HOMICIDES	
			Death Rate	#	Death Rate	#	Death Rate	#	Death Rate	#	Death Rate	#	Death Rate	#
1	333,943	2,098	138.6	463	42.2	141	163.2	545	15.9	53	8.1	27	9.9	33
2	324,688	2,205	132.1	429	37.9	123	204.2	663	17.2	56	8.0	26	9.9	32
3	407,459	2,424	134.2	547	19.6	80	174.7	712	11.3	46	9.6	39	2.9	12
4	326,799	2,511	166.5	544	35.8	117	209.0	683	20.8	68	11.0	36	9.2	30
Unknown	42													
Total	1,392,931	9,238	142.4	1,983	33.1	461	186.9	2603	16.0	223	9.2	128	7.7	107

**2000 Death Summary
by Bexar County Precinct**

Not Age Adjusted

Precinct	2000 Census	TOTAL DEATHS	CANCER		DIABETES MELLITUS		HEART DISEASE		ACCIDENTS		SUICIDES		HOMICIDES	
			Death Rate	#	Death Rate	#	Death Rate	#	Death Rate	#	Death Rate	#	Death Rate	#
1	333,943	2,129	116.8	390	27.5	92	175.5	586	18.6	62	6.0	20	7.8	26
2	324,688	2,359	136.7	444	41.3	134	199.9	649	18.5	60	8.9	29	8.3	27
3	407,459	2,488	128.1	522	17.4	71	165.4	674	16.0	65	11.5	47	2.2	9
4	326,799	2,700	166.8	545	30.0	98	225.2	736	21.7	71	12.5	41	9.2	30
Unknown	42	167		33		7		43		7		1		0
Total	1,392,931	9,843	138.8	1,934	28.9	402	193.0	2688	19.0	265	9.9	138	6.6	92

**1999 Death Summary
by Bexar County Precinct**

Not Age Adjusted

Precinct	1999 Pop Estimate	TOTAL DEATHS	CANCER		DIABETES MELLITUS		HEART DISEASE		ACCIDENTS		SUICIDES		HOMICIDES	
			Death Rate	#	Death Rate	#	Death Rate	#	Death Rate	#	Death Rate	#	Death Rate	#
1	335,038	2071	111.6	374	29.5	99	158.2	530	10.7	36	9.3	31	10.7	36
2	325,753	2308	117.6	383	26.4	86	192.2	626	16.3	53	8.0	26	8.6	28
3	408,795	2509	125.2	512	13.9	57	162.2	663	8.6	35	9.1	37	3.9	16
4	327,871	2506	145.5	477	20.7	68	216.9	711	14.3	47	5.5	18	8.5	28
Unknown	7	59		9		3		12		2		3		
Total	1,397,465	9453	125.6	1755	22.4	313	181.9	2542	12.4	173	8.2	115	7.7	108

**1998 Death Summary
by Bexar County Precinct**

Not Age Adjusted

Precinct	1998 Pop Estimate	TOTAL DEATHS	CANCER		DIABETES MELLITUS		HEART DISEASE		ACCIDENTS		SUICIDES		HOMICIDES	
			Death Rate	#	Death Rate	#	Death Rate	#	Death Rate	#	Death Rate	#	Death Rate	#
1	314183	1941	112.4	353	28.3	89	232.0	729	16.2	51	8.0	25	8.6	27
2	329578	2241	121.4	400	33.7	111	267.6	882	15.8	52	7.0	23	9.7	32
3	368969	2458	141.7	523	16.3	60	248.8	918	14.6	54	11.4	42	3.8	14
4	340910	2289	169.5	578	14.7	50	233.2	795	11.4	39	12.6	43	9.4	32
Unknown		123		21		3		51		3		1		1
Total	1342480	9052	139.7	1875	23.3	313	251.4	3375	14.8	199	10.0	134	7.9	106

Note: All rates are per 100,000 Population.

The data Represented as "Unknown" are those Records that Lack Sufficient Information to assign to a Precinct.

*2000 Census was used for 2001 Population

2001 Bexar County Heart Disease Deaths by Census Tract

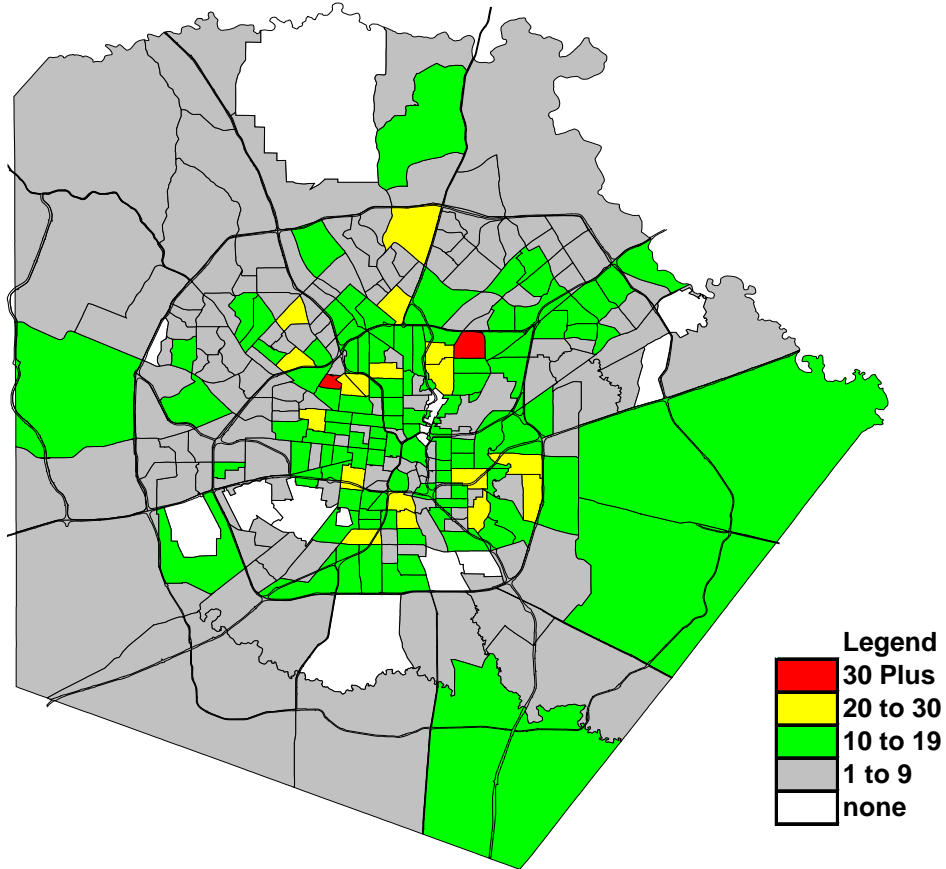

2001 Bexar County Heart Disease Death Rate per 100k Population by Census Tract

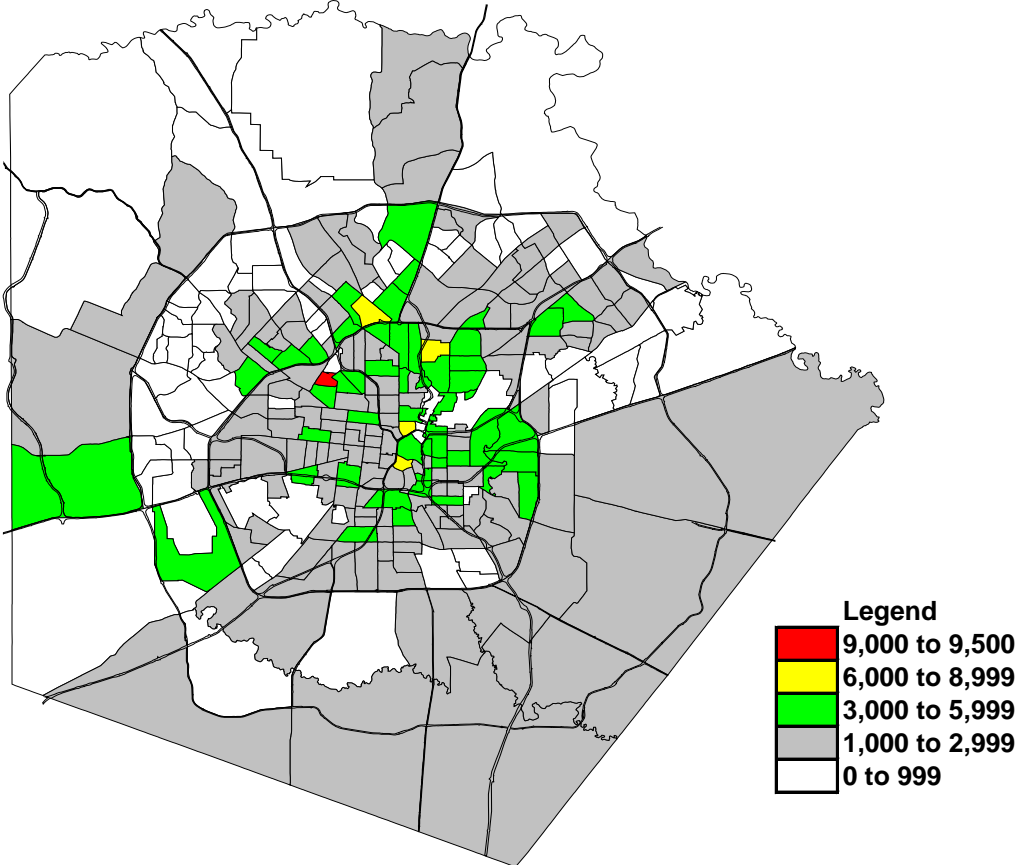

Not Age Adjusted

Note: All rates are per 100,000 Population

2001 Bexar County Cancer Deaths by Census Tract

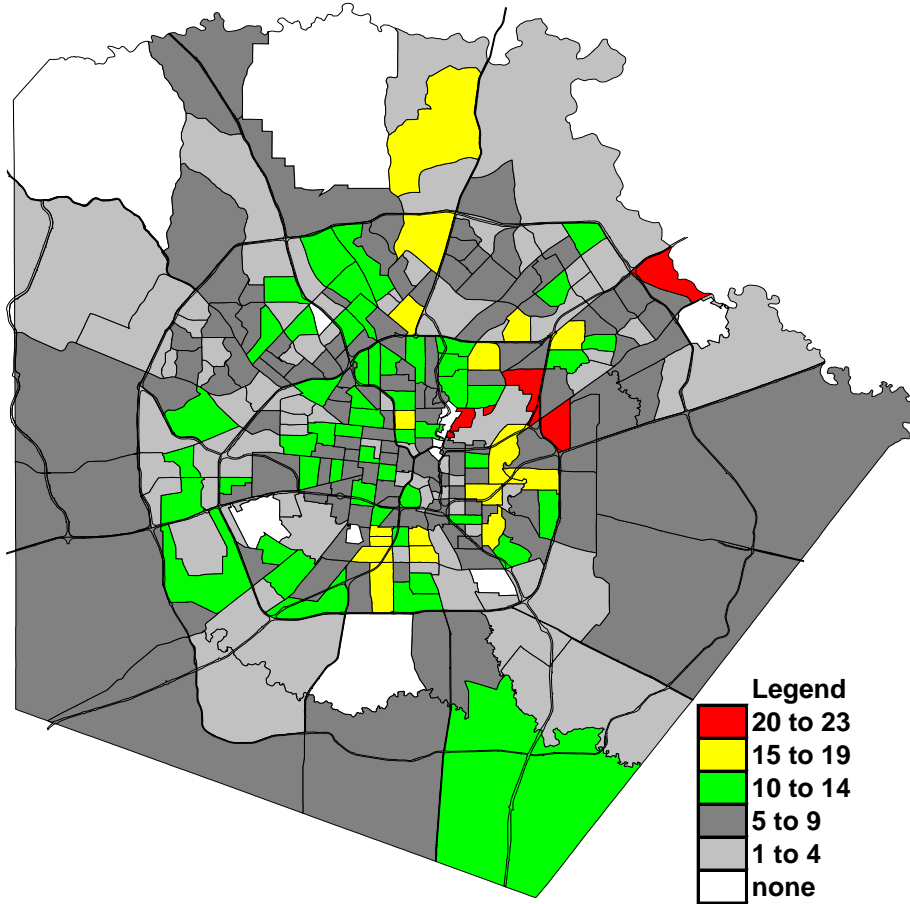

2001 Bexar County Cancer Death Rate per 100k Population by Census Tract

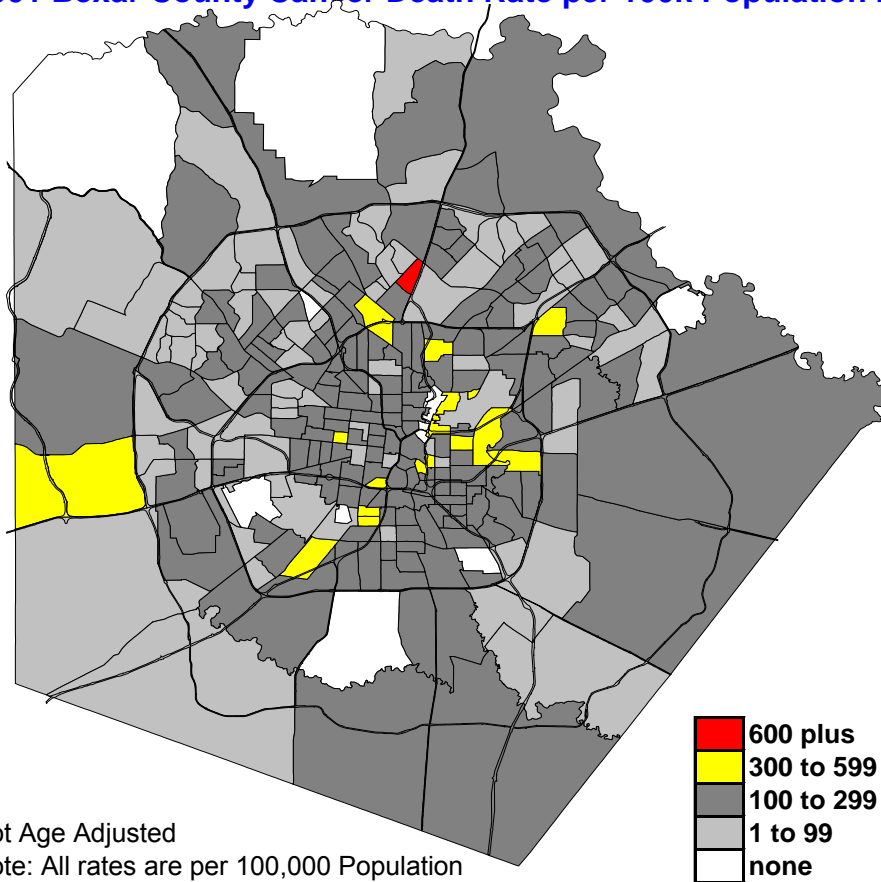

Not Age Adjusted

Note: All rates are per 100,000 Population

2001 Bexar County Diabetes Deaths by Census Tract

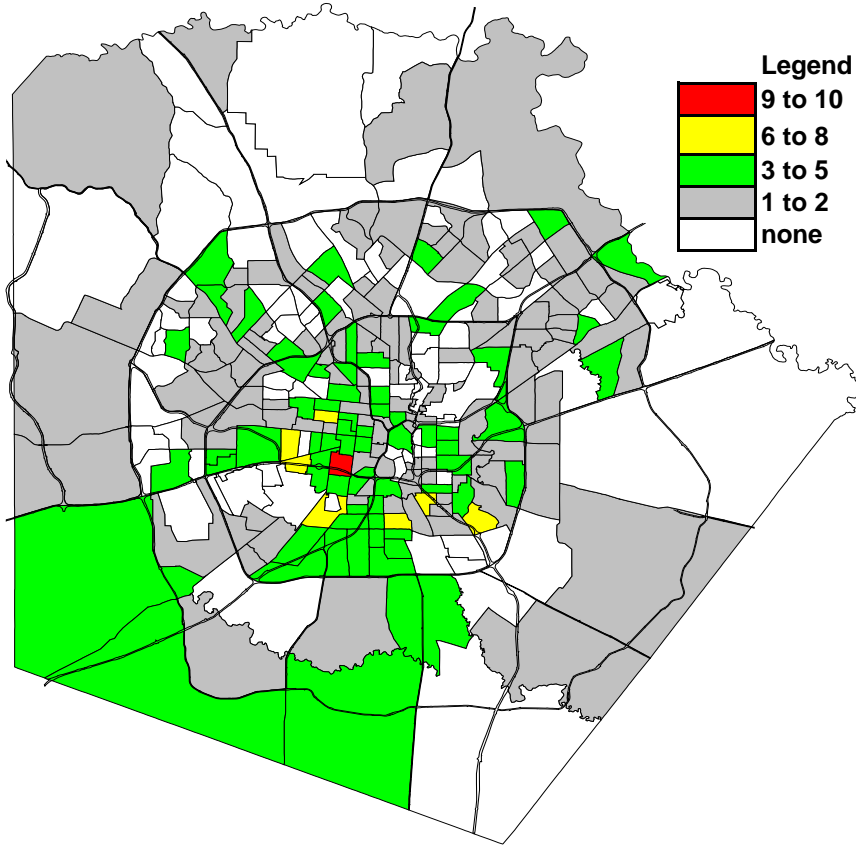

2001 Bexar County Diabetes Death Rate per 100k Pop by Census Tract

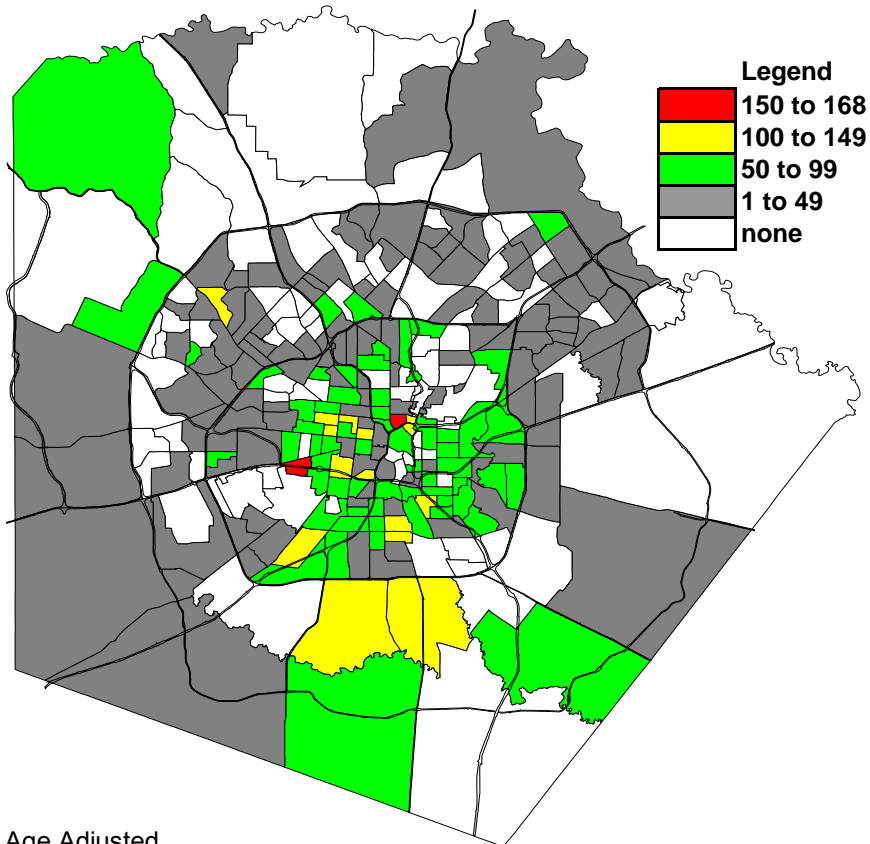

Not Age Adjusted

Note: All rates are per 100,000 Population

2001 Heart Disease Deaths by Age by Race/Ethnicity for Bexar County

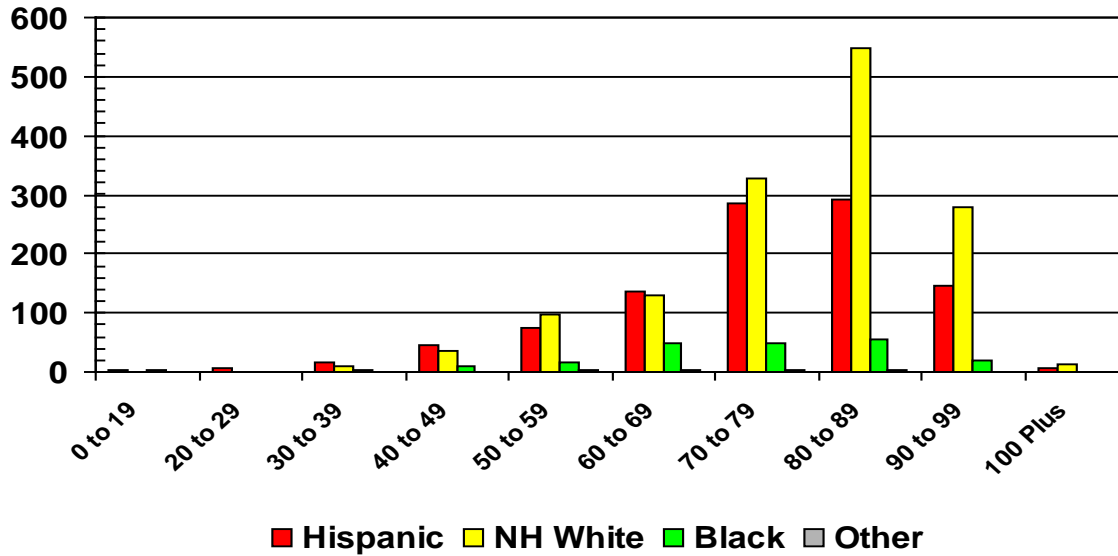

2001 Percent of Heart Disease Deaths by Age by Race/Ethnicity for Bexar County

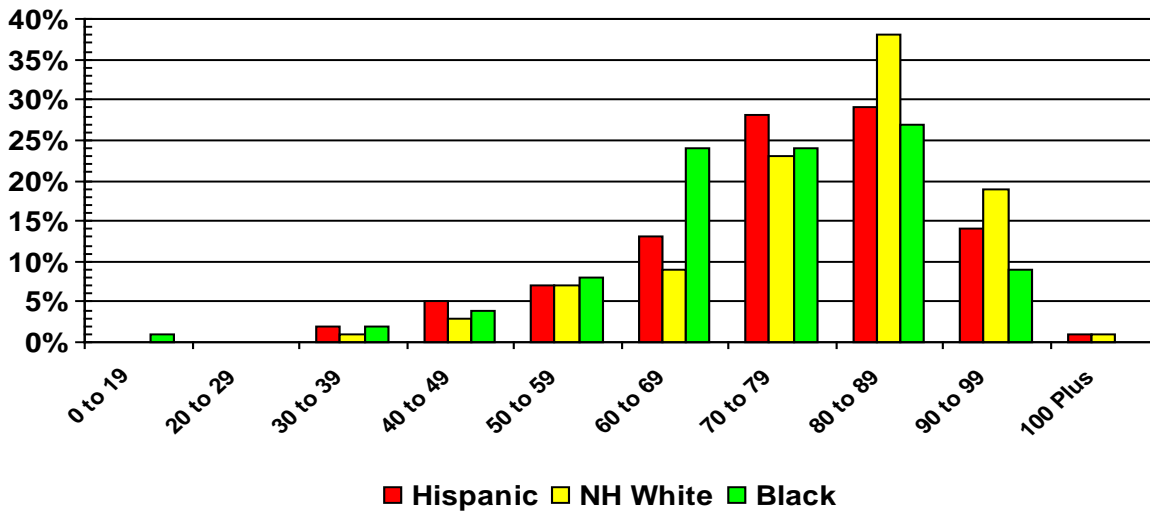

Age	1 to 19	20 to 29	30 to 39	40 to 49	50 to 59	60 to 69	70 to 79	80 to 89	90 to 99	100 Plus	Total
Hispanic	4	5	17	46	74	135	285	293	146	8	1013
NH White	1	1	9	37	97	130	327	548	278	13	1441
Black	2	1	4	9	17	48	48	54	18	1	202
Other	0	0	0	1	2	3	4	4	0	1	15
Total	7	7	30	93	190	316	664	899	442	23	2671

Age	0 to 19	20 to 29	30 to 39	40 to 49	50 to 59	60 to 69	70 to 79	80 to 89	90 to 99	100 Plus
Hispanic	0%	0%	2%	5%	7%	13%	28%	29%	14%	1%
NH White	0%	0%	1%	3%	7%	9%	23%	38%	19%	1%
Black	1%	0%	2%	4%	8%	24%	24%	27%	9%	0%
Other	0%	0%	0%	7%	13%	20%	27%	27%	0%	7%

2001 Cancer Deaths by Age by Race/Ethnicity for Bexar County

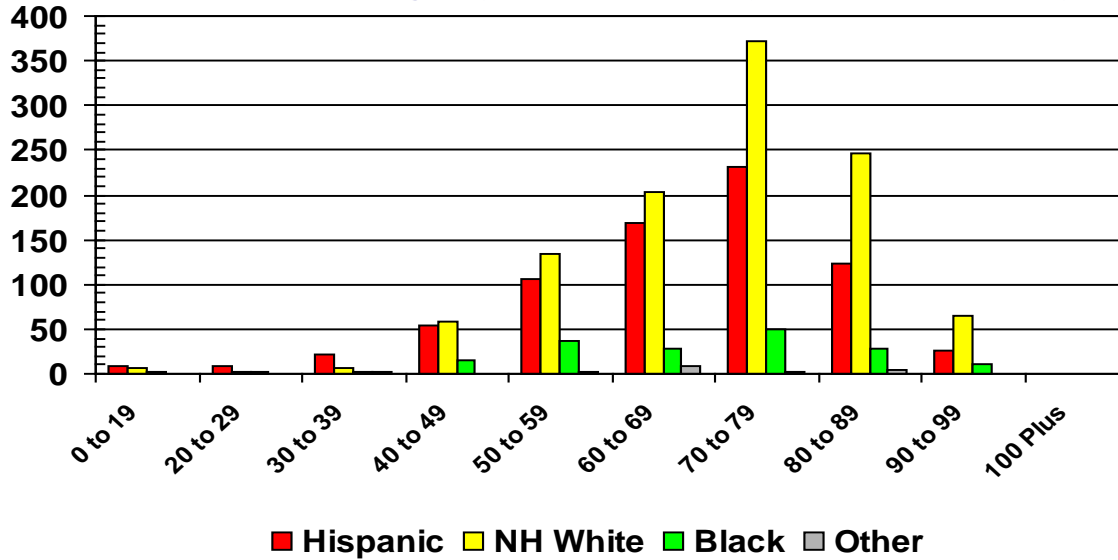

2001 Percent of Cancer Deaths by Age by Race/Ethnicity for Bexar County

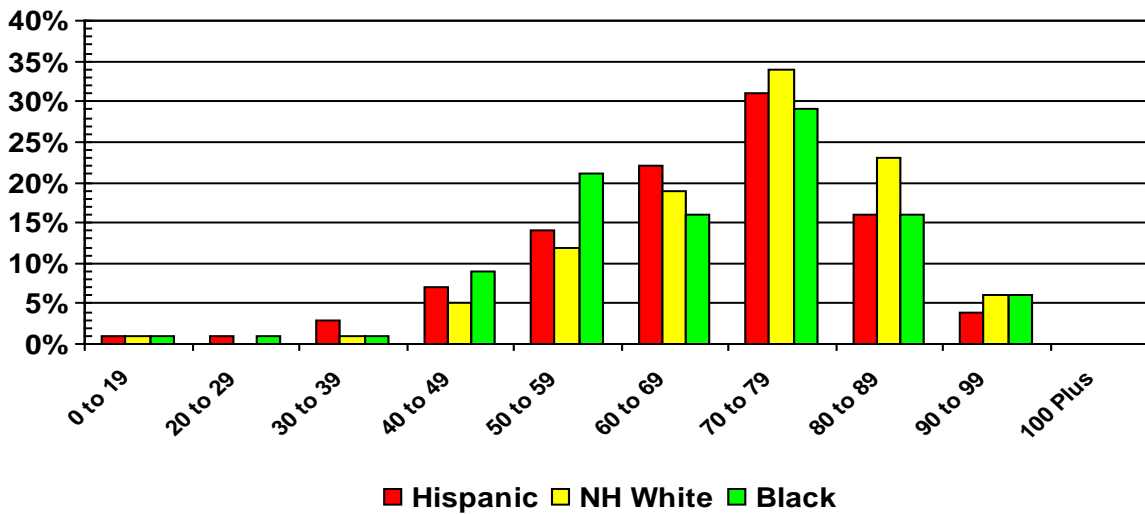

Age	1 to 19	20 to 29	30 to 39	40 to 49	50 to 59	60 to 69	70 to 79	80 to 89	90 to 99	100 Plus	Total
Hispanic	8	9	22	54	107	169	232	124	27	1	753
NH White	6	3	7	59	133	204	371	246	64	0	1093
Black	2	2	2	15	36	28	50	28	10	0	173
Other	1	0	2	0	2	8	2	4	1	0	20
Total	17	14	33	128	278	409	655	402	102	1	2039

Age	0 to 19	20 to 29	30 to 39	40 to 49	50 to 59	60 to 69	70 to 79	80 to 89	90 to 99	100 Plus
Hispanic	1%	1%	3%	7%	14%	22%	31%	16%	4%	0%
NH White	1%	0%	1%	5%	12%	19%	34%	23%	6%	0%
Black	1%	1%	1%	9%	21%	16%	29%	16%	6%	0%
Other	5%	0%	10%	0%	10%	40%	10%	20%	5%	0%

2001 Diabetes Deaths by Age by Race/Ethnicity for Bexar County

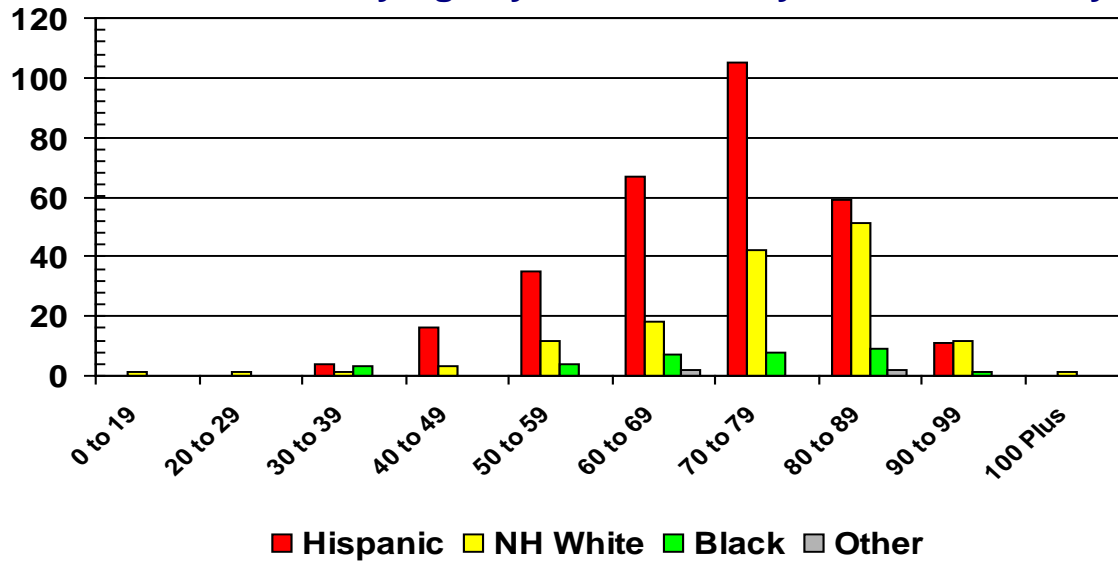

2001 Percent of Diabetes Deaths by Age by Race/Ethnicity for Bexar County

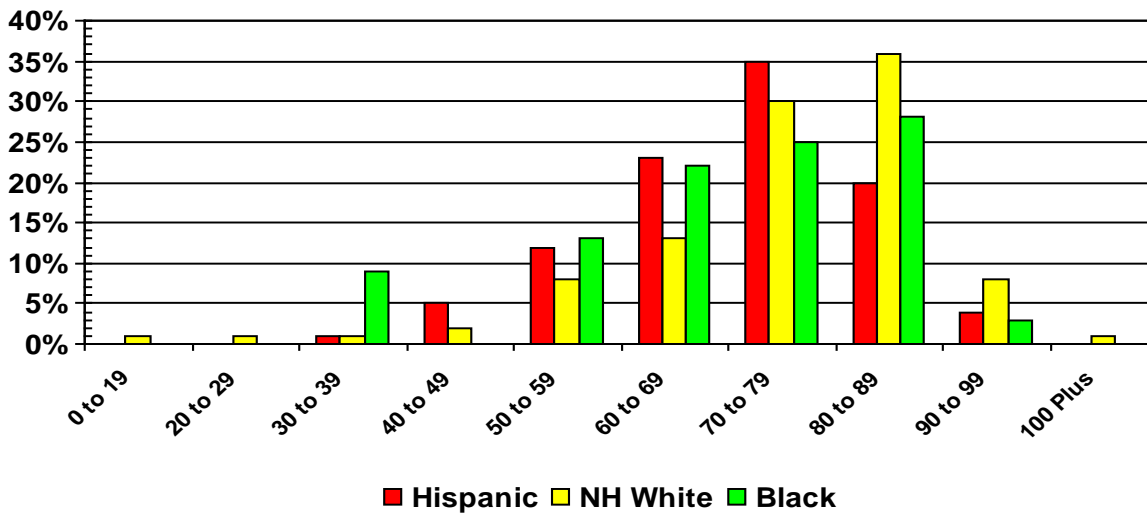

Age	1 to 19	20 to 29	30 to 39	40 to 49	50 to 59	60 to 69	70 to 79	80 to 89	90 to 99	100 Plus	Total
Hispanic	0	0	4	16	35	67	105	59	11	0	297
NH White	1	1	1	3	12	18	42	51	12	1	142
Black	0	0	3	0	4	7	8	9	1	0	32
Other	0	0	0	0	0	2	0	2	0	0	4
Total	1	1	8	19	51	94	155	121	24	1	475

Age	0 to 19	20 to 29	30 to 39	40 to 49	50 to 59	60 to 69	70 to 79	80 to 89	90 to 99	100 Plus
Hispanic	0%	0%	1%	5%	12%	23%	35%	20%	4%	0%
NH White	1%	1%	1%	2%	8%	13%	30%	36%	8%	1%
Black	0%	0%	9%	0%	13%	22%	25%	28%	3%	0%
Other	0%	0%	0%	0%	0%	50%	0%	50%	0%	0%

2001 Suicide by Age by Race/Ethnicity for Bexar County

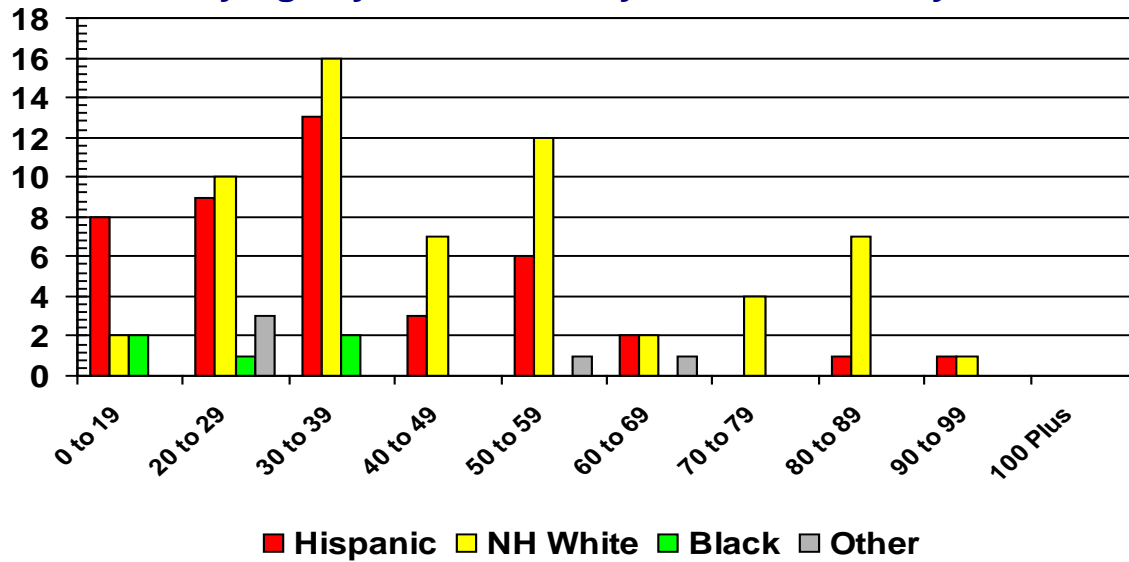

2001 Percent of Suicide by Age by Race/Ethnicity for Bexar County

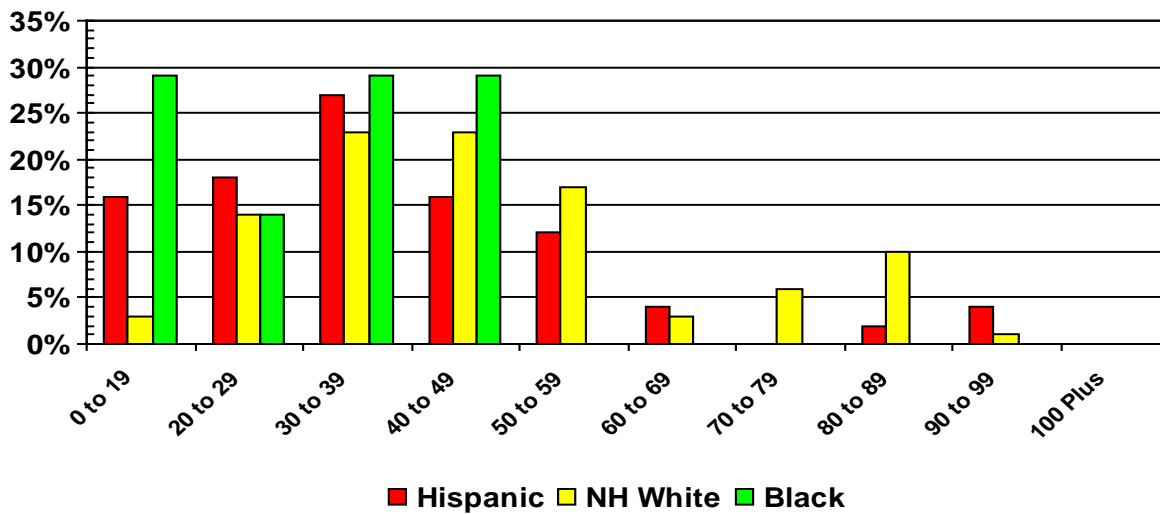

Age	1 to 19	20 to 29	30 to 39	40 to 49	50 to 59	60 to 69	70 to 79	80 to 89	90 to 99	100 Plus	Total
Hispanic	8	9	13	8	6	2	0	1	2	0	49
NH White	2	10	16	16	12	2	4	7	1	0	70
Black	2	1	2	2	0	0	0	0	0	0	7
Other	0	3	0	0	1	1	0	0	0	0	5
Total	12	23	31	26	19	5	4	8	3	0	131

Age	0 to 19	20 to 29	30 to 39	40 to 49	50 to 59	60 to 69	70 to 79	80 to 89	90 to 99	100 Plus
Hispanic	16%	18%	27%	16%	12%	4%	0%	2%	4%	0%
NH White	3%	14%	23%	23%	17%	3%	6%	10%	1%	0%
Black	29%	14%	29%	29%	0%	0%	0%	0%	0%	0%
Other	0%	60%	0%	0%	20%	20%	0%	0%	0%	0%

2001 Homicide by Age by Race/Ethnicity for Bexar County

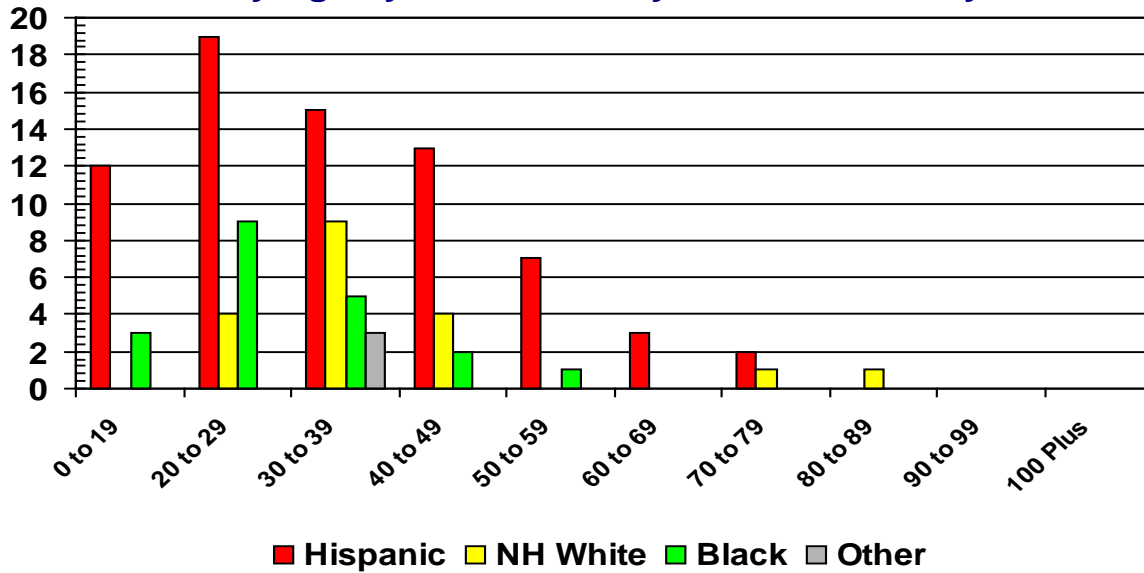

2001 Percent of Homicide by Age by Race/Ethnicity for Bexar County

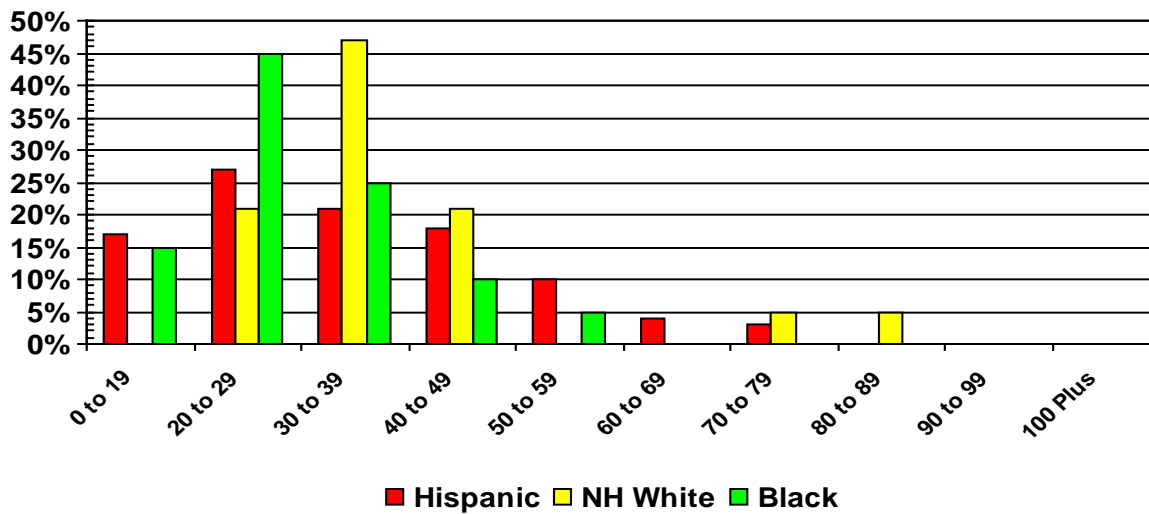

Age	1 to 19	20 to 29	30 to 39	40 to 49	50 to 59	60 to 69	70 to 79	80 to 89	90 to 99	100 Plus	Total
Hispanic	12	19	15	13	7	3	2	0	0	0	71
NH White	0	4	9	4	0	0	1	1	0	0	19
Black	3	9	5	2	1	0	0	0	0	0	20
Other	0	0	3	0	0	0	0	0	0	0	3
Total	15	32	32	19	8	3	3	1	0	0	113

Age	0 to 19	20 to 29	30 to 39	40 to 49	50 to 59	60 to 69	70 to 79	80 to 89	90 to 99	100 Plus
Hispanic	17%	27%	21%	18%	10%	4%	3%	0%	0%	0%
NH White	0%	21%	47%	21%	0%	0%	5%	5%	0%	0%
Black	15%	45%	25%	10%	5%	0%	0%	0%	0%	0%
Other	0%	0%	100%	0%	0%	0%	0%	0%	0%	0%

2001 Death Summary By Census Tract

CENSUS TRACT	2000 Population	TOTAL DEATHS	CANCER	Death Rate	HEART DISEASE	Death Rate	DIABET-MELLIT	ACCIDENTS (w/o MV)	SUICIDES	HOMICIDE
1101	3,316	40	8	241	15	452	3	1	0	1
1102	1,081	11	1	93	4	370	0	0	0	1
1103	2,588	29	8	309	5	193	0	0	0	2
1104	897	13	1	111	7	780	0	1	1	0
1105	2,073	17	1	48	4	193	1	2	0	0
1106	7,088	43	8	113	17	240	1	0	1	2
1107	1,836	19	3	163	5	272	1	1	1	0
1108	2,577	40	6	233	18	698	4	1	1	1
1109	750	3	0	-	0	-	1	0	0	0
1110	2,549	37	8	314	10	392	2	2	0	0
1201	5,508	6	1	18	1	18	0	0	0	0
1202	6,275	70	20	319	19	303	1	4	0	0
1203	7,319	62	11	150	22	301	0	0	0	0
1204	5,019	43	11	219	16	319	0	1	0	0
1205.01	7,805	71	23	295	15	192	4	2	1	0
1205.02	5,411	39	8	148	11	203	2	2	1	1
1206	6,147	53	5	81	19	309	2	2	3	0
1207.01	5,518	63	12	217	16	290	3	3	1	0
1207.02	4,260	72	13	305	26	610	0	2	0	0
1208	6,797	76	16	235	36	530	0	1	0	0
1209.01	1,945	20	3	154	7	360	0	2	0	0
1209.02	6,180	46	9	146	11	178	1	1	0	0
1210	7,242	44	8	110	9	124	3	2	1	0
1211.08	7,090	41	9	127	4	56	3	0	0	1
1211.09	8,792	21	5	57	6	68	1	0	2	0
1211.10	4,694	10	3	64	4	85	0	0	0	0
1211.11	6,830	36	9	132	10	146	2	0	0	0
1211.12	3,479	30	8	230	10	287	0	0	0	0
1211.14	8,941	30	7	78	9	101	1	1	2	0
1211.15	5,426	23	6	111	4	74	2	0	1	0
1211.16	4,704	25	9	191	4	85	1	0	1	0
1211.17	3,678	23	6	163	4	109	0	0	0	0
1211.18	5,718	19	3	52	6	105	2	1	0	0
1212.03	4,209	32	4	95	10	238	0	0	0	0
1212.04	7,296	59	18	247	10	137	1	0	0	2
1212.05	3,214	24	7	218	6	187	0	0	0	1
1212.06	7,737	55	12	155	18	233	2	1	0	0
1213	4,846	65	16	330	18	371	2	4	0	1
1214.02	3,002	13	4	133	3	100	1	2	0	0
1214.03	3,753	30	10	266	8	213	1	2	0	0
1214.04	4,479	25	7	156	4	89	2	1	1	0
1215.01	5,582	32	6	107	11	197	2	1	0	1
1215.04	5,260	49	8	152	16	304	2	0	1	0
1215.05	3,951	13	3	76	4	101	0	1	0	0
1215.06	6,020	63	7	116	18	299	3	2	1	1
1215.07	5,311	42	11	207	11	207	1	2	0	0
1215.08	4,890	19	4	82	5	102	2	2	0	0
1216.01	4,275	38	8	187	4	94	1	1	0	1
1216.03	6,537	43	8	122	10	153	2	0	3	1
1216.04	3,910	26	5	128	8	205	1	0	2	0
1217	8,942	72	20	224	14	157	3	0	2	0
1218.01	5,883	31	13	221	7	119	3	1	0	0
1218.02	3,955	13	3	76	1	25	1	0	0	0
1218.03	4,234	21	4	94	6	142	2	1	1	1
1218.04	6,071	16	4	66	5	82	0	0	2	0
1218.06	5,077	15	2	39	2	39	0	1	1	0
1218.07	6,330	33	8	126	8	126	2	1	1	0
1219.01	2,331	11	4	172	2	86	1	0	1	0
1219.02	8,616	21	9	104	5	58	0	1	0	0

2001 Death Summary By Census Tract

CENSUS TRACT	2000 Population	TOTAL DEATHS	CANCER	Death Rate	HEART DISEASE	Death Rate	DIABET-MELLIT	ACCIDENTS (w/o MV)	SUICIDES	HOMICIDE
1301	3,915	49	8	204	15	383	3	3	0	1
1302	1,895	23	1	53	11	580	0	1	1	1
1303	3,384	33	9	266	10	296	1	1	0	0
1304	7,717	77	17	220	21	272	4	2	2	0
1305	3,451	48	7	203	18	522	3	1	1	1
1306	4,525	53	14	309	10	221	3	0	0	0
1307	2,695	19	6	223	6	223	0	0	0	0
1308	3,707	62	17	459	17	459	2	0	2	0
1309	3,654	35	5	137	12	328	3	0	1	1
1310	4,793	66	18	376	25	522	1	2	0	1
1311	2,601	31	3	115	10	384	1	0	0	2
1312	3,013	30	8	266	8	266	2	1	1	0
1313	5,381	74	13	242	21	390	5	2	0	0
1314	6,308	37	8	127	12	190	1	1	1	1
1315.01	9,572	30	5	52	8	84	1	2	2	1
1315.02	7,901	60	21	266	12	152	2	2	2	0
1316.01	2,204	7	3	136	2	91	0	0	0	0
1316.04	4,816	16	6	125	3	62	0	0	0	0
1316.05	9,612	32	8	83	6	62	1	0	1	2
1316.06	2,417	6	1	41	0	-	1	1	0	0
1316.07	6,829	25	8	117	5	73	3	0	0	0
1317	3,803	0	0	-	0	-	0	0	0	0
1318	7,657	47	8	104	12	157	0	1	0	0
1401	1,795	17	2	111	7	390	1	0	0	0
1402	3,525	37	7	199	11	312	1	3	0	3
1403	3,512	33	7	199	8	228	2	1	0	1
1404	3,950	28	4	101	9	228	2	0	0	2
1405	4,208	40	5	119	10	238	0	0	2	0
1406	2,319	21	5	216	2	86	2	0	1	2
1407	4,791	46	11	230	16	334	4	0	0	0
1408	5,370	47	9	168	11	205	6	2	0	0
1409	1,896	20	3	158	2	105	1	0	0	0
1410	3,396	36	6	177	6	177	2	1	0	1
1411	7,226	47	8	111	16	221	2	0	0	0
1412	7,208	69	17	236	20	277	4	3	0	0
1413	6,062	48	9	148	10	165	2	1	0	0
1414.01	8,132	55	12	148	13	160	6	1	1	1
1414.02	1,417	6	1	71	2	141	0	0	0	0
1415	692	1	0	-	0	-	0	0	0	0
1416	1,843	8	2	109	1	54	0	0	0	1
1417	3,875	20	3	77	5	129	0	1	0	0
1418	3,985	19	2	50	5	125	2	1	0	0
1419	4,813	37	7	145	10	208	2	2	0	1
1501	5,658	46	13	230	14	247	2	2	0	1
1502	1,391	11	2	144	4	288	0	1	0	0
1503	5,034	50	6	119	21	417	4	0	0	0
1504	4,311	36	6	139	14	325	2	2	0	0
1505.01	4,543	42	15	330	10	220	2	2	0	0
1505.02	4,127	43	15	363	10	242	3	2	1	2
1506	4,668	43	11	236	13	278	4	0	0	1
1507	6,289	61	17	270	20	318	1	2	1	2
1508	2,563	20	3	117	6	234	2	0	0	1
1509	6,204	53	16	258	11	177	7	1	0	2
1510	3,454	29	3	87	6	174	3	0	1	1
1511	7,161	86	17	237	27	377	5	3	0	0
1512	7,889	42	8	101	10	127	5	0	0	1
1513	9,387	49	15	160	13	138	4	0	0	0
1514	4,700	33	6	128	5	106	4	0	1	1
1515	2,610	29	4	153	7	268	3	1	1	1

2001 Death Summary By Census Tract

CENSUS TRACT	2000 Population	TOTAL DEATHS	CANCER	Death Rate	HEART DISEASE	Death Rate	DIABET-MELLIT	ACCIDENTS (w/o MV)	SUICIDES	HOMICIDE
1516	7,281	66	11	151	14	192	3	1	0	0
1517	6,891	49	10	145	13	189	3	1	2	0
1518	925	5	1	108	0	-	0	0	0	0
1519	3,059	26	5	163	6	196	4	1	0	0
1520	710	3	0	-	0	-	1	1	0	0
1521	5,488	29	6	109	7	128	3	0	2	0
1522	10,055	50	11	109	14	139	0	0	0	1
1601	5,731	40	7	122	8	140	2	1	1	0
1602	2,696	30	9	334	7	260	4	0	0	0
1603	5,415	48	12	222	14	259	3	2	0	0
1604	4,935	40	7	142	14	284	3	1	0	1
1605	7,831	79	14	179	25	319	10	1	1	1
1606	4,997	44	5	100	14	280	4	0	0	0
1607.01	3,578	42	8	224	11	307	6	1	0	1
1607.02	5,761	41	8	139	7	122	5	2	1	2
1608	13	0	0	-	0	-	0	0	0	0
1609	8,292	56	7	84	11	133	6	1	2	0
1610	2,838	27	9	317	4	141	3	0	1	0
1611	7,609	62	10	131	14	184	5	2	2	2
1612	1,980	12	3	152	3	152	0	1	0	0
1613.01	9,503	37	12	126	8	84	1	0	1	2
1613.02	4,458	12	4	90	1	22	1	0	1	0
1614.01	7,511	2	0	-	0	-	0	0	0	0
1614.02	1,939	1	1	52	0	-	0	0	0	0
1615.01	7,078	35	11	155	9	127	1	1	0	1
1615.02	6,893	29	6	87	9	131	1	2	0	0
1616	4,361	16	3	69	7	161	0	0	0	0
1617	816	2	1	123	0	-	0	1	0	0
1618	5,179	67	14	270	17	328	2	3	0	1
1619	7,617	33	7	92	7	92	3	2	1	0
1620.01	2,319	6	1	43	2	86	1	0	0	0
1620.02	7,700	36	6	78	8	104	3	2	0	0
1701.01	4,353	34	8	184	10	230	2	2	0	0
1701.02	4,523	48	5	111	12	265	5	2	1	1
1702	6,106	54	11	180	12	197	4	1	0	0
1703	6,307	47	5	79	13	206	3	2	0	1
1704.01	4,897	30	2	41	6	123	5	0	0	0
1704.02	5,348	54	11	206	13	243	3	3	3	0
1705	4,989	56	9	180	16	321	1	1	0	0
1706	4,785	37	10	209	11	230	3	1	0	0
1707	5,045	54	7	139	14	278	7	1	0	0
1708	1,784	16	6	336	3	168	2	0	1	0
1709	4,620	50	8	173	12	260	3	0	1	2
1710	5,859	46	10	171	14	239	3	0	1	3
1711	3,987	30	6	150	9	226	0	1	0	0
1712	3,807	37	6	158	14	368	2	1	0	0
1713	7,958	61	13	163	20	251	5	2	0	1
1714	7,046	44	12	170	10	142	1	2	0	0
1715	7,687	68	11	143	17	221	6	3	0	2
1716	6,051	33	5	83	7	116	3	1	0	2
1717	7,294	37	4	55	8	110	2	1	0	0
1718.01	5,166	38	14	271	13	252	3	0	0	0
1718.02	6,539	39	7	107	8	122	3	1	2	2
1719.02	2,780	5	1	36	1	36	1	0	0	0
1719.03	6,015	19	4	67	8	133	0	1	0	0
1719.06	4,292	12	2	47	2	47	0	0	1	0
1719.07	6,208	26	10	161	5	81	3	0	0	0
1719.08	6,962	13	2	29	5	72	0	0	1	0
1719.09	4,922	14	2	41	4	81	0	0	1	0

2001 Death Summary By Census Tract

CENSUS TRACT	2000 Population	TOTAL DEATHS	CANCER	Death Rate	HEART DISEASE	Death Rate	DIABET-MELLIT	ACCIDENTS (w/o MV)	SUICIDES	HOMICIDE
1719.10	8,906	29	10	112	4	45	0	0	2	0
1719.11	12,562	38	14	111	10	80	1	1	1	0
1719.12	3,993	11	7	175	2	50	0	0	0	0
1720.01	8,899	39	9	101	11	124	1	1	0	1
1720.02	2,112	34	7	331	7	331	1	1	0	0
1801	7,715	56	13	169	16	207	4	0	0	1
1802.01	5,136	52	9	175	22	428	3	0	1	0
1802.02	5,252	62	14	267	25	476	1	1	0	1
1803	4,640	40	9	194	15	323	0	1	1	1
1804	4,025	12	1	25	5	124	0	2	0	0
1805.01	5,231	23	4	76	7	134	0	0	0	0
1805.03	4,521	20	4	88	3	66	0	0	0	1
1805.04	3,810	26	2	52	8	210	1	2	1	0
1806.01	7,815	60	12	154	17	218	3	1	1	2
1806.02	3,264	70	8	245	31	950	3	2	0	0
1807.01	4,363	54	9	206	16	367	1	1	1	2
1807.02	6,951	65	5	72	28	403	3	0	1	1
1808	3,016	23	6	199	3	99	1	1	0	0
1809.01	5,140	40	12	233	12	233	2	0	0	0
1809.02	7,786	58	10	128	19	244	3	1	0	1
1810.01	3,325	37	7	211	13	391	1	0	0	0
1810.03	5,245	14	3	57	5	95	0	0	0	0
1810.04	4,049	15	6	148	4	99	0	1	1	0
1810.05	4,254	20	5	118	5	118	2	0	0	1
1811	5,845	53	10	171	17	291	4	0	0	0
1812	4,900	51	14	286	18	367	0	1	1	0
1813.01	3,328	16	5	150	3	90	1	0	0	0
1813.02	5,988	23	3	50	9	150	1	0	0	0
1813.03	3,689	8	0	-	1	27	0	0	0	0
1814.01	8,549	63	10	117	25	292	0	3	0	0
1814.02	2,022	16	2	99	5	247	0	1	0	0
1815.03	4,552	21	7	154	6	132	1	1	1	0
1815.04	5,317	22	3	56	8	150	0	0	2	1
1815.05	4,487	34	5	111	14	312	1	1	0	0
1815.06	3,832	24	8	209	6	157	1	0	1	0
1816.01	3,095	25	4	129	9	291	2	0	0	0
1816.02	5,798	29	9	155	9	155	1	0	1	0
1817.01	1,822	6	1	55	2	110	1	1	0	0
1817.03	6,217	19	8	129	6	97	1	0	1	0
1817.04	5,235	24	6	115	6	115	2	0	0	0
1817.05	2,121	22	3	141	8	377	1	1	0	0
1817.06	6,111	19	1	16	4	65	1	2	1	2
1817.11	4,737	11	2	42	2	42	0	0	1	0
1817.12	3,563	20	2	56	3	84	2	1	0	0
1817.13	7,075	23	8	113	5	71	1	1	1	2
1817.14	11,289	38	9	80	11	97	3	0	1	1
1817.15	6,707	20	4	60	5	75	0	2	2	1
1817.16	7,301	6	1	14	0	-	0	1	0	1
1817.17	9,004	23	5	56	8	89	0	2	0	1
1817.18	4,273	9	1	23	3	70	1	2	0	0
1817.19	5,367	10	3	56	2	37	0	1	1	0
1818.01	6,031	18	4	66	3	50	1	2	0	0
1818.03	6,568	50	11	167	12	183	3	1	1	0
1818.06	4,677	9	4	86	1	21	0	0	0	0
1818.07	6,882	25	11	160	3	44	1	1	2	0
1818.08	1,073	5	1	93	1	93	0	1	0	0
1818.09	5,605	17	5	89	3	54	2	1	0	0
1818.10	6,628	28	6	91	11	166	1	0	0	0
1818.11	3,377	19	5	148	3	89	4	1	2	0

2001 Death Summary By Census Tract

CENSUS TRACT	2000 Population	TOTAL DEATHS	CANCER	Death Rate	HEART DISEASE	Death Rate	DIABET-MELLIT	ACCIDENTS (w/o MV)	SUICIDES	HOMICIDE
1818.12	11,561	37	7	61	6	52	5	1	0	1
1819	4,859	17	4	82	4	82	0	0	1	0
1820	3,868	20	6	155	5	129	0	0	1	0
1821.01	4,215	18	9	214	3	71	1	0	0	0
1821.02	3,294	11	7	213	2	61	0	0	0	0
1821.03	1,689	6	0	-	1	59	1	0	0	0
1821.04	3,180	12	3	94	2	63	0	1	0	0
1901	4,036	45	10	248	11	273	3	1	0	0
1902	4,880	56	12	246	19	389	1	0	1	0
1903	63	0	0	-	0	-	0	0	0	0
1904	4,093	20	5	122	6	147	0	0	0	0
1905.01	3,148	29	6	191	8	254	1	1	0	0
1905.02	7,158	55	16	224	15	210	4	1	0	0
1906.01	3,963	28	3	76	11	278	1	0	0	1
1906.02	7,619	59	12	158	19	249	0	1	0	0
1907	3,059	35	8	262	15	490	1	0	0	0
1908	2,343	14	5	213	5	213	0	0	0	0
1909.01	5,474	53	11	201	17	311	1	2	0	0
1909.02	3,874	47	9	232	14	361	2	0	1	0
1910.02	8,879	62	7	79	27	304	5	1	1	1
1910.03	7,009	53	12	171	19	271	1	0	0	0
1910.04	3,757	28	5	133	7	186	2	1	1	0
1911.01	1,668	29	7	420	11	659	1	1	0	1
1911.02	2,534	40	8	316	15	592	1	2	0	0
1912	8,384	87	15	179	29	346	2	0	0	0
1913.01	761	17	6	788	4	526	0	1	0	0
1913.02	4,653	30	3	64	11	236	0	0	2	0
1914.02	3,547	10	2	56	2	56	1	1	0	0
1914.03	7,792	22	6	77	5	64	0	1	1	1
1914.05	7,732	45	11	142	8	103	0	1	3	1
1914.06	6,364	21	5	79	1	16	1	0	0	0
1914.07	6,982	21	6	86	7	100	1	0	0	0
1914.08	3,190	9	1	31	4	125	0	0	1	0
1914.09	4,993	14	3	60	3	60	1	0	1	0
1915.01	6,453	41	10	155	11	170	0	0	0	0
1915.02	6,431	34	10	155	8	124	3	1	0	0
1916	16	0	0	-	0	-	0	0	0	0
1917	8,092	77	15	185	26	321	1	0	0	0
1918.02	4,197	27	4	95	8	191	0	0	0	0
1918.03	4,418	20	6	136	2	45	0	0	1	0
1918.04	3,486	13	1	29	8	229	0	0	0	0
1918.05	10,255	41	15	146	14	137	1	0	1	0
Unknown		273	56		70		14	3	3	6
Total	1,392,931	9,511	2,039	146	2,671	192	475	226	131	113

The row designated as "Unknown" represents those records that had insufficient data to assign a census tract

Source: Census Tract Population-2000 Census

Environment



1998 to 2000 Asthma Inpatient Numbers < 18 years of age by Zipcode

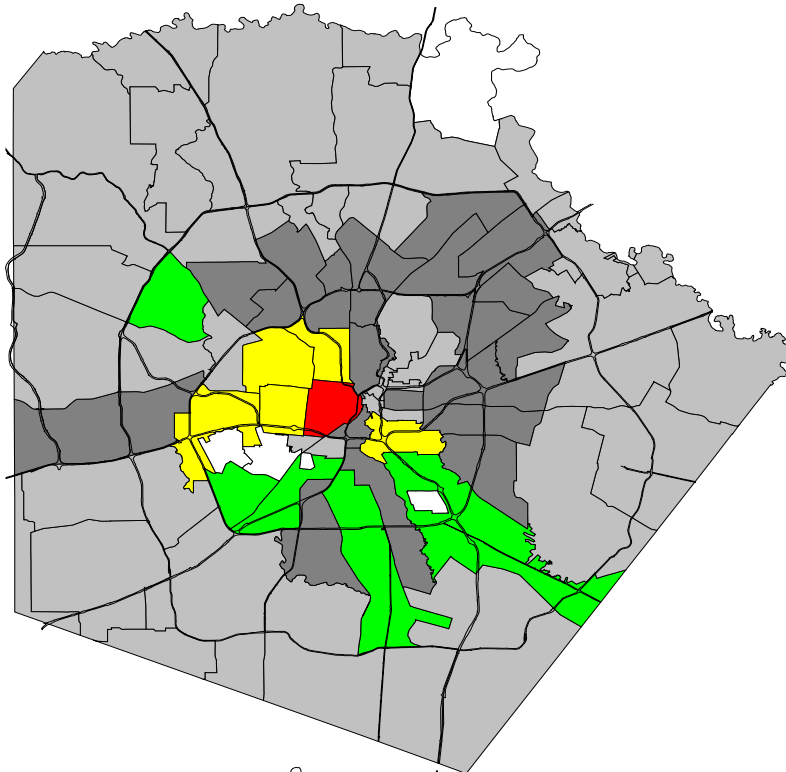

3,837 total cases



1998 to 2000 Asthma Rate per 100k Pop. Inpatient Population < 18 years of age by Zipcode

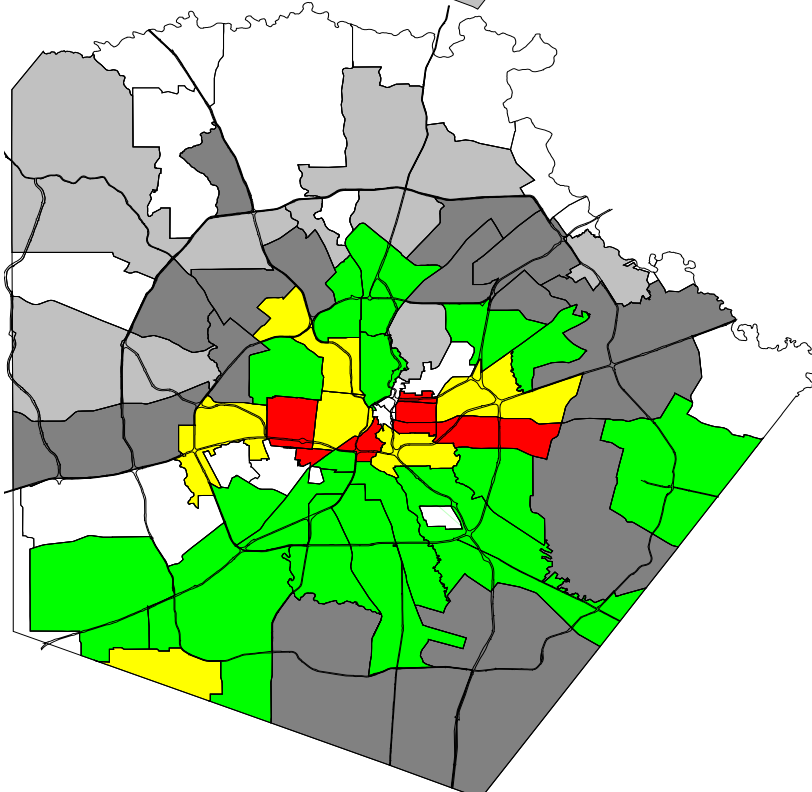

$(1998 + 1999 + 2000) / 3$
Population <18 *100,000

Total <10 were removed to produce rates

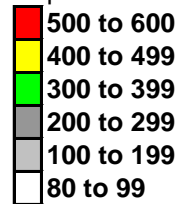

Asthma Cases (principal diagnoses 493.0 - 493.91)

Jan 1998 - Dec 2000

Inpatients, Bexar County

All Hospitals in Bexar County

Point of Contact: Pamela R. Wood, M.D. Professor of Pediatrics UTHSCSA

7703 Floyd Curl Dr. San Antonio, TX 78229 210-562-5344

Run by: Raymond Wei, 6/29/02

Bexar County Inpatients Asthma Cases

ZIPCODE	2000 Census Total Population	Asthma Cases 1998	Asthma Cases 1999	Asthma Cases 2000	3 Year Total	Rate per 100k Pop (3 Year average)	2000 Census Ages <18 Population	Asthma Cases Ages <18 for 1998	Asthma Cases Ages <18 for 1999	Asthma Cases Ages <18 for 2000	3 Year Total	Rate per 100k Pop (3 Year average)
78002	6,446	6	10	11	27	140	2,052	4	6	11	21	341
78006	2,012	14	19	14	47	779	532	8	8	7	23	1,441
78015	4,219	-	3	2	5	40	1,020	-	1	2	3	98
78023	7,093	6	1	3	10	47	1,896	3	-	3	6	105
78052	533	7	11	9	27	1,689	132	5	8	7	20	5,051
78069	1,894	3	7	4	14	246	606	3	3	2	8	440
78073	6,277	10	7	15	32	170	2,045	5	5	13	23	375
78101	4,541	3	6	7	16	117	1,256	1	6	6	13	345
78108	634	3	6	9	18	946	192	2	2	2	6	1,042
78109	18,620	24	18	20	62	111	5,921	12	14	10	36	203
78112	6,642	7	13	11	31	156	2,369	5	6	8	19	267
78148	18,355	8	21	15	44	80	5,031	4	14	8	26	172
78152	1,496	1	1	1	3	67	398	1	-	-	1	84
78154	1,528	17	13	24	54	1,178	489	8	4	9	21	1,431
78201	45,957	78	80	90	248	180	12,772	50	49	56	155	405
78202	11,736	32	38	39	109	310	3,747	23	23	20	66	587
78203	5,504	17	28	22	67	406	1,787	7	11	12	30	560
78204	12,074	31	26	23	80	221	3,398	23	23	14	60	589
78205	1,562	1	3	5	9	192	79	-	-	3	3	1,266
78207	57,115	109	123	114	346	202	17,787	74	90	83	247	463
78208	4,995	16	9	11	36	240	1,702	12	8	9	29	568
78209	39,076	26	47	45	118	101	8,532	16	14	17	47	184
78210	38,605	76	84	88	248	214	11,411	45	56	59	160	467
78211	30,216	68	57	64	189	208	9,946	38	35	39	112	375
78212	31,033	28	46	38	112	120	6,240	16	25	22	63	337
78213	38,848	42	68	52	162	139	9,885	24	37	34	95	320
78214	23,786	43	41	45	129	181	7,434	31	28	29	88	395
78215	2,337	2	2	2	6	86	461	2	1	-	3	217
78216	34,139	29	42	41	112	109	7,347	15	26	28	69	313
78217	30,447	21	39	40	100	109	7,375	13	23	24	60	271
78218	30,654	45	38	48	131	142	8,279	31	24	37	92	370
78219	14,234	27	23	34	84	197	4,240	19	12	24	55	432
78220	17,623	46	44	53	143	270	5,131	28	32	30	90	585
78221	33,778	55	66	58	179	177	10,654	36	42	41	119	372
78222	14,893	19	31	35	85	190	4,403	13	19	20	52	394
78223	42,018	55	74	74	203	161	12,871	40	46	49	135	350
78224	15,478	15	32	42	89	192	5,006	9	19	24	52	346
78225	13,543	21	23	21	65	160	3,915	14	12	11	37	315
78226	6,510	9	24	15	48	246	2,236	5	21	13	39	581
78227	40,477	68	84	73	225	185	13,347	45	60	57	162	405
78228	59,915	82	108	121	311	173	17,315	54	70	69	193	372
78229	27,000	25	35	61	121	149	5,302	15	17	38	70	440
78230	36,620	14	43	34	91	83	8,033	8	26	16	50	207
78231	8,882	4	7	7	18	68	2,192	2	6	4	12	182
78232	34,453	26	22	26	74	72	7,821	14	8	14	36	153
78233	36,168	25	47	46	118	109	10,129	9	31	25	65	214
78234	5,297	-	2	-	2	13	1,556	-	1	-	1	21
78235	706	-	-	-	-	-	267	-	-	-	-	-
78236	7,514	-	-	-	-	-	553	-	-	-	-	-
78237	36,318	77	83	78	238	218	11,625	59	60	58	177	508
78238	20,965	34	17	22	73	116	5,533	19	11	13	43	259
78239	26,252	27	38	39	104	132	7,122	16	22	23	61	286
78240	44,134	23	38	50	111	84	9,983	17	21	28	66	220
78241	2,776	-	-	-	-	-	865	-	-	-	-	-
78242	27,380	39	51	67	157	191	10,511	25	39	55	119	377
78244	23,626	30	48	33	111	157	8,365	24	33	25	82	327
78245	30,803	38	32	41	111	120	10,173	22	24	27	73	239
78247	38,728	30	48	48	126	108	11,513	17	33	29	79	229
78248	13,346	4	8	3	15	37	3,832	1	6	3	10	87
78249	33,451	26	28	21	75	75	9,282	17	16	13	46	165
78250	66,549	58	90	76	224	112	22,235	38	59	49	146	219
78251	26,112	13	22	19	54	69	7,764	5	17	12	34	146
78252	4,457	1	1	2	4	30	924	1	1	1	3	108
78253	8,899	8	7	5	20	75	2,784	6	3	3	12	144
78254	1,243	2	3	9	14	375	322	1	1	7	9	932
78255	4,721	1	1	5	7	49	1,142	-	-	2	2	58
78256	3,695	-	4	3	7	63	726	-	4	2	6	275
78257	2,311	-	2	2	4	58	550	-	-	1	1	61
78258	18,610	9	13	23	45	81	6,055	7	9	19	35	193
78259	9,566	4	13	7	24	84	3,250	2	11	6	19	195
78260	1,447	3	5	4	12	276	415	3	4	1	8	643
78261	1,167	-	-	-	-	-	371	-	-	-	-	-
78263	3,937	6	5	3	14	119	1,065	2	4	2	8	250
78264	8,880	7	15	18	40	150	2,958	5	12	7	24	270
78266	41	-	1	-	1	813	10	-	1	-	1	3,333
Total	1,392,897	1,704	2,145	2,190	6,039	145	396,467	1,079	1,363	1,395	3,837	323

Asthma Cases (principal diagnoses 493.0 - 493.9)
Jan 1998 - Dec 2000

Source: Solucient Inpatient Database (ad hoc query)
Inpatients, Bexar County destination

Run by: Raymond Wei, 6/29/02
Not Age Adjusted

Bexar County Environmental Health Indicators 2001

	1995	1996	1997	1998	1999	2000	2001
Animal Bites (reported and substantiated)	3,825	3,794	3,960	3,433	3,318	3,202	3,078
Animals Impounded	48,384	52,816	54,223	49,940	47,749	44,330	49,566
Homes Tested for Lead Based Paint	53	73	47	57	33	56	41
Children with Blood Lead Levels ≥ 10 $\mu\text{g/dL}$	435	1,204	755	880	917	529	452
Rabies Cases in Animals (Bats)	37	17	12	19	9	17	24
Air Quality Health Alert Days	34	14	26	24	30	10	12
Heat / Cold Exposure Related Illness EMS Calls	177	188	146	250	190	205	165
Number of TNRCC * Hazardous Waste Cleanup Sites	2	8	17	14	30	31	45
Tons of Municipal Solid Waste Discarded	307,000	294,000	336,328	389,301	327,025	327,985	340,620

* TNRCC = Texas Natural Resource Conservation Commission

Number of Children with Elevated Blood-Lead Levels (≥ 10 $\mu\text{g/dL}$) in Bexar County, Texas by Census Tracts from 1/1997 to 12/2001

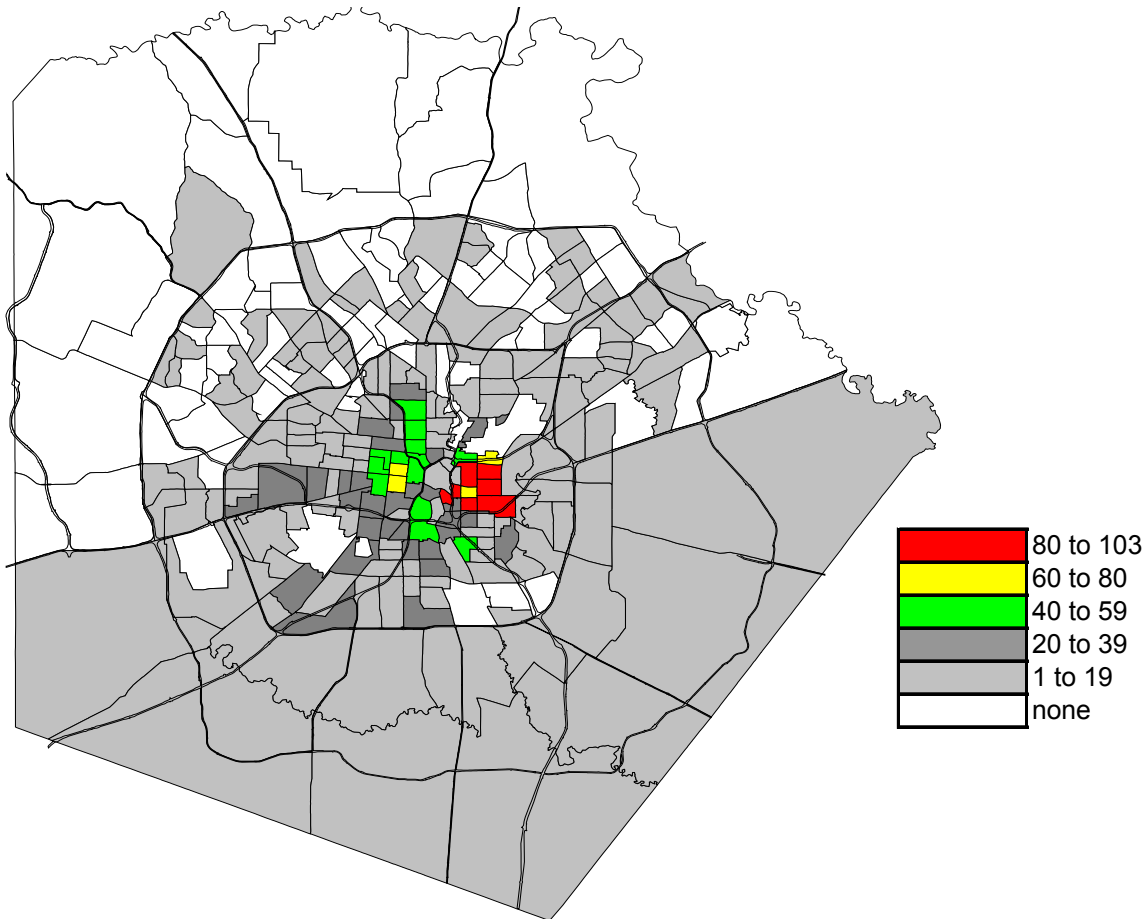

2001 Estimated Extent of Chlorinated Solvents
> Max Exposure Levels in the Shallow Groundwater East of Kelly AFB, San Antonio, Texas

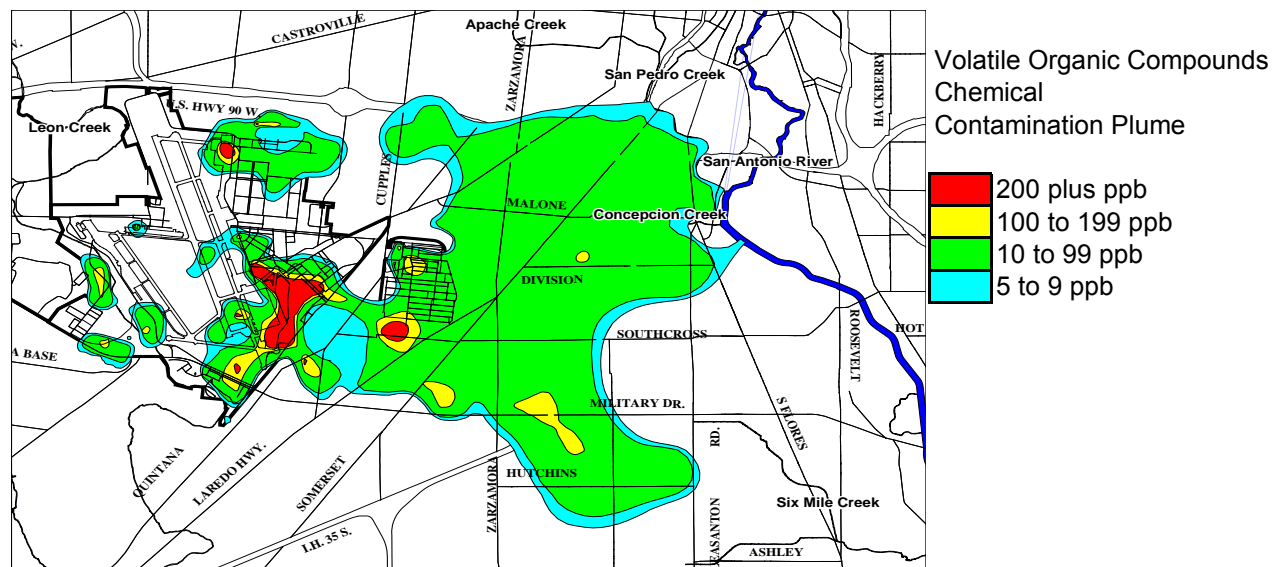
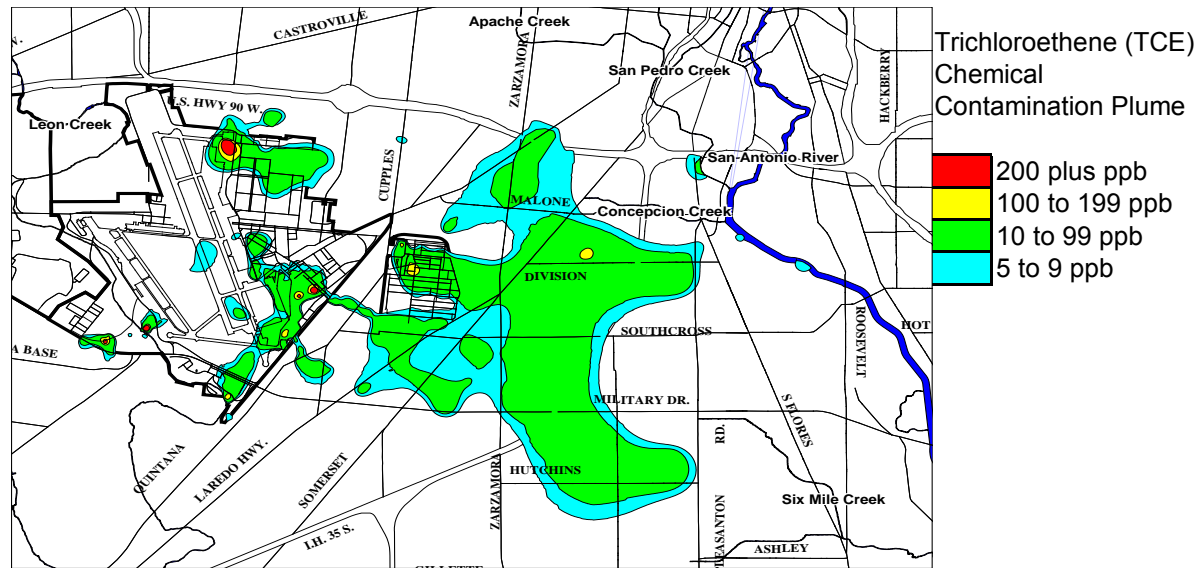
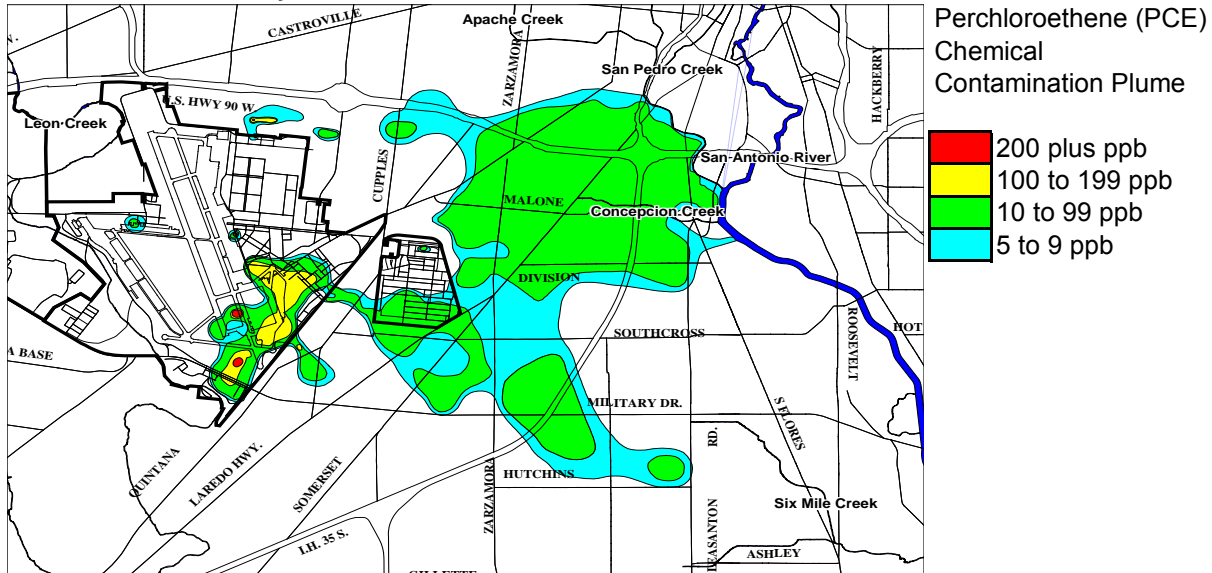

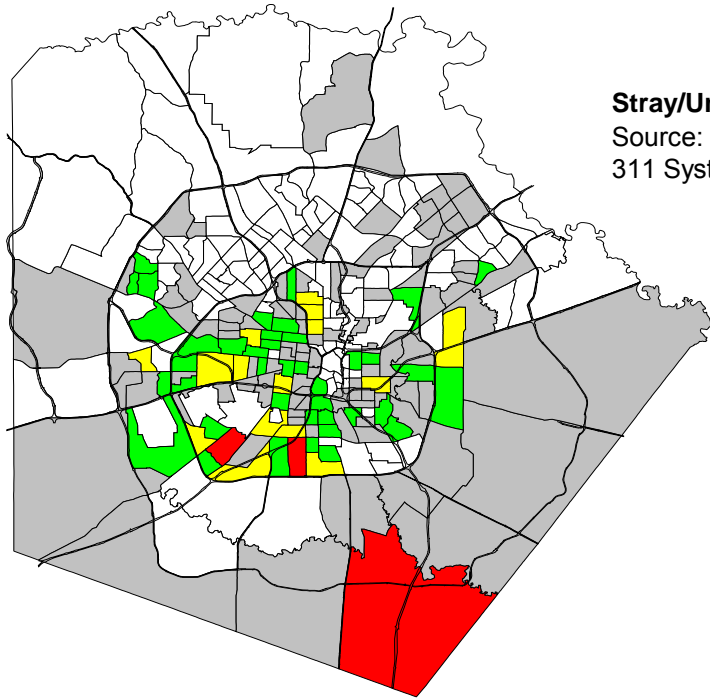

Stray/Unwanted Animal Calls for 2001

Source: City of San Antonio
311 System and CATS System

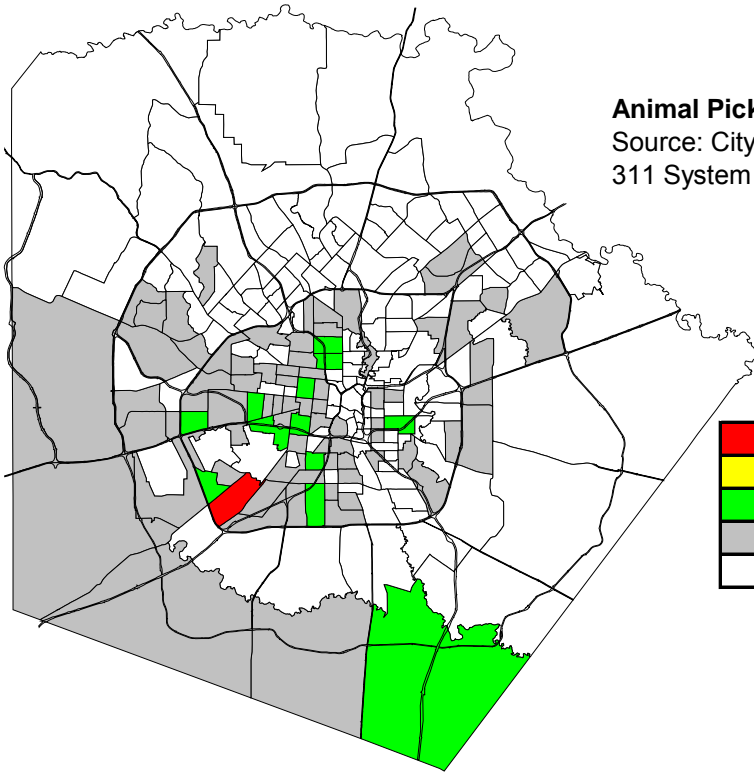
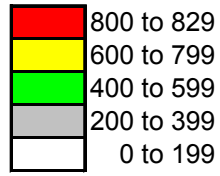

Animal Pickups for 2001

Source: City of San Antonio
311 System and CATS System

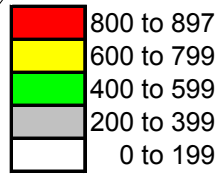

**San Antonio Housing Authority
(Section 8 Housing Units as of June 2002)**

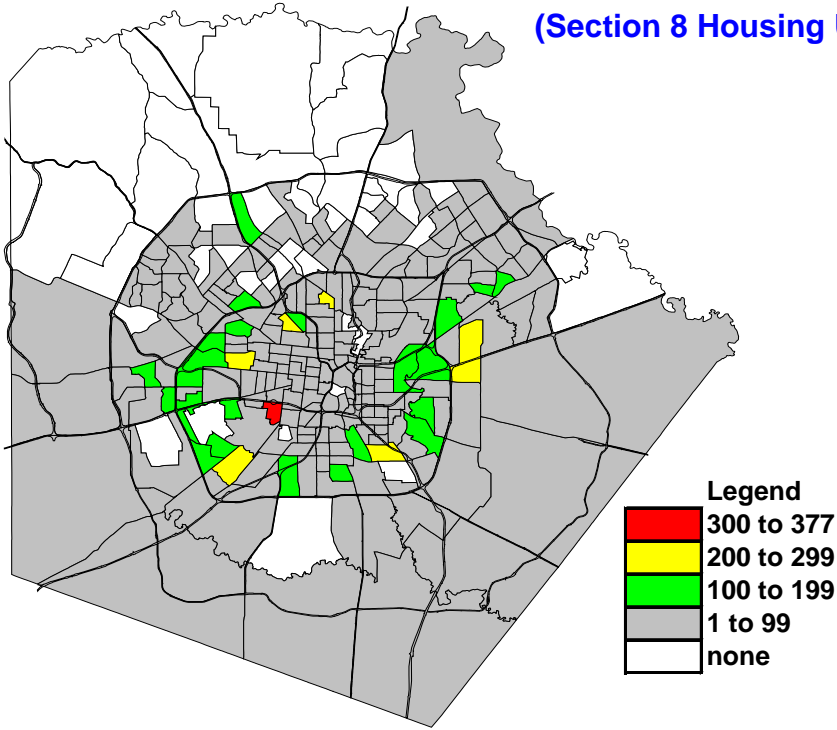

Maternal Indicators for San Antonio and Public Housing/Section 8

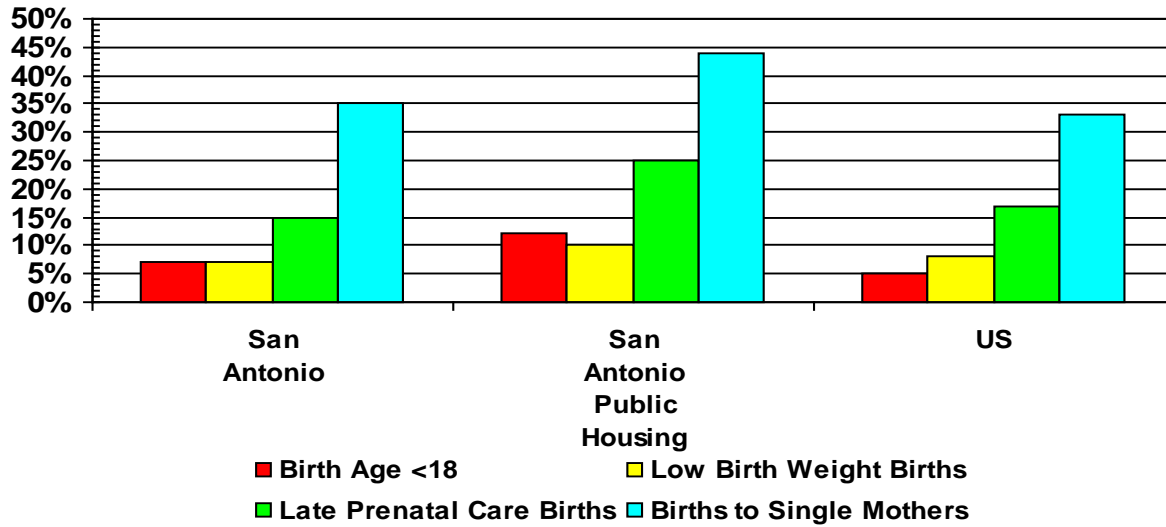

Education and Maternal Indicators



Bexar County Education Statistics by School District for 2001

DISTRICT NAME	TOTAL NUMBER OF SCHOOLS	Total Students	% Black	% Hispanic	% Non Hispanic White	% Other	% Economic Disadv.	FOUR-YEAR DROPOUT RATE (CLASS OF 2000)	% GRADUATED (CLASS OF 2000)	TAAS: % PASSING ALL TESTS TAKEN	SAT I-MEAN TOTAL SCORE (CLASS OF 2000)	NUMBER OF STUDENTS PER TEACHER	TEACHER: AVERAGE YEARS OF EXPERIENCE	TAXABLE PROPERTY VALUE PER PUPIL	STATE AID PER PUPIL	TOTAL BUDGETED REVENUE PER PUPIL
Alamo Heights	6	4510	3	28	69	1	18	2.5	94.1	92.9	1127	14.2	16.7	\$ 561,664	\$ 324	\$ 6,863
East Central	11	7777	12	46	42	1	50.4	7.1	80.4	78.7	932	15.5	11.6	\$ 103,160	\$ 4,275	\$ 6,461
Edgewood	27	12983	2	97	1	0	92.6	19.5	61.8	76.3	780	14.4	11.0	\$ 37,928	\$ 5,242	\$ 6,676
Ft Sam Houston	2	1221	37	17	43	4	40	0	94.6	90.3	990	10.5	14.4	\$ -	\$ 5,096	\$ 9,731
Harlandale	28	14468	0	94	5	0	90.6	5.8	77.3	80.2	815	14.7	10.6	\$ 50,892	\$ 5,884	\$ 7,120
Judson	21	16603	24	37	36	3	41.9	8	77	79	986	14.3	11.0	\$ 159,328	\$ 3,738	\$ 6,473
Lackland	3	977	21	17	56	6	35.6	0	100	91.4	1050	10.9	14.6	\$ -	\$ 4,958	\$ 9,347
North East	65	50875	9	39	49	3	35.5	5.3	83.6	86.7	1016	14.7	12.2	\$ 262,853	\$ 1,674	\$ 7,006
Northside	84	63739	7	54	37	2	44	9	78.7	82.6	995	14.9	12.0	\$ 202,742	\$ 2,448	\$ 6,374
Randolph	3	1144	24	12	60	5	29.7	0	100	91.2	1052	12.1	16.2	\$ -	\$ 4,129	\$ 9,830
San Antonio	104	57273	10	86	4	0	93.4	10.6	73.9	68.3	797	16.1	15.3	\$ 122,392	\$ 4,623	\$ 6,853
Somerset	5	2848	1	80	19	0	78.7	10.1	76.5	78.5	885	16.0	9.1	\$ 42,953	\$ 5,500	\$ 6,760
South San Antonio	18	9984	2	95	3	0	89.7	15	73.6	77.2	832	14.6	13.2	\$ 57,202	\$ 5,224	\$ 6,795
Southside	7	4596	2	81	17	1	77.9	10	81	70.1	889	15.2	9.4	\$ 49,637	\$ 5,023	\$ 6,358
Southwest	15	9608	4	83	13	1	76.4	13.7	73.3	77.8	850	14.6	9.3	\$ 45,275	\$ 5,307	\$ 6,470

Numbers Reflect Bexar County Students Only (Does not include Atascosa County Students, Private, Charter Schools or Home Schools).

Source: Texas Education Agency 2001 Snapshot

2001 Maternal Indicators Occurring within Attendance Area by School District

DISTRICT	Births	Births to Mothers Age 10-17	%	Late Prenatal Care Births	%	Low Birth Weight Births	%	Births to Single Mothers	%	Infant Deaths
Alamo Heights	304	12	4%	30	10%	19	6%	64	21%	3
Boerne	32	0	0%	0	0%	1	3%	4	13%	0
Comal	87	0	0%	8	9%	11	13%	7	8%	0
East Central	530	28	5%	59	11%	48	9%	175	33%	7
Edgewood	1220	125	10%	207	17%	106	9%	577	47%	6
Fort Sam Houston	63	0	0%	4	6%	3	5%	3	5%	0
Harlandale	1205	110	9%	165	14%	105	9%	538	45%	8
Judson	1123	49	4%	131	12%	102	9%	311	28%	9
Lackland	7	0	0%	4	57%	0	0%	1	14%	0
Medina Valley	36	5	14%	6	17%	1	3%	14	39%	0
North East	4935	155	3%	571	12%	356	7%	1255	25%	27
Northside	5933	280	5%	576	10%	443	7%	1570	26%	27
Randolph Field	44	0	0%	4	9%	4	9%	4	9%	0
San Antonio	5835	569	10%	1069	18%	468	8%	2715	47%	38
Schertz-Cibolo-Universal City	69	4	6%	10	14%	7	10%	22	32%	2
Somerset	138	15	11%	13	9%	10	7%	43	31%	0
South San Antonio	896	78	9%	133	15%	91	10%	386	43%	5
Southside	341	36	11%	49	14%	24	7%	117	34%	1
Southwest	811	81	10%	120	15%	63	8%	310	38%	6

Numbers Reflect Bexar County Students Only (Does not include Atascosa County Students, Private, Charter Schools or Home Schools).

Other Public Health Indicators



Selected Reportable Communicable Diseases

	<u>Bexar Co.</u> 1997	<u>Bexar Co.</u> 1998	<u>Bexar Co.</u> 1999	<u>Bexar Co.</u> 2000	<u>Bexar Co.</u> 2001	<u>Bexar Co.</u> 2001	Texas 1998	Texas 1998
Vaccine Preventable Diseases	<i>Confirmed Cases</i>	<i>Confirmed Cases</i>	<i>Confirmed Cases</i>	<i>Confirmed Cases</i>	<i>Confirmed Cases</i>	<i>rate/100 K Population</i>	<i>(total cases)</i>	<i>rate/100 K Population</i>
Measles	0	0	0	0	0	0.0	0	0.0
Mumps	2	2	0	3	1	0.1	42	0.2
Rubella	0	0	0	0	0	0.0	89	0.5
Tetanus	1	0	0	0	0	0.0	4	0.0
Pertussis	40	22	5	29	33	2.3	287	1.5
Polio	0	0	0	0	0	0.0	0	0.0
Chicken Pox*	850	100	117	125	429	29.8	20489	104.0

*Figures may not reflect actual cases due to passive reporting methodologies.

	<u>Bexar Co.</u> 1997	<u>Bexar Co.</u> 1998	<u>Bexar Co.</u> 1999	<u>Bexar Co.</u> 2000	<u>Bexar Co.</u> 2001	<u>Bexar Co.</u> 2001	Texas 1998	Texas 1998
Sexually Transmitted Diseases	<i>(total cases)</i>	<i>(total cases)</i>	<i>(total cases)</i>	<i>(total cases)</i>	<i>Confirmed Cases</i>	<i>rate/100 K Population</i>	<i>(total cases)</i>	<i>rate/100 K Population</i>
Chlamydia	4953	6012	5776	5910	5835	405.5	60626	308.5
Gonorrhea	1797	1887	2096	2314	2185	151.8	32934	167.6
Syphilis (All Stages)	404	250	227	292	383	26.6	3975	20.2
AIDS	309	237	211	167	200	13.9	4201	21.4
HIV			193	319	245	17.0	n/a	n/a

	<u>Bexar Co.</u> 1997	<u>Bexar Co.</u> 1998	<u>Bexar Co.</u> 1999	<u>Bexar Co.</u> 2000	<u>Bexar Co.</u> 2001	<u>Bexar Co.</u> 2001	Texas 1998	Texas 1998
Other Notifiable Diseases	<i>(total cases)</i>	<i>(total cases)</i>	<i>(total cases)</i>	<i>(total cases)</i>	<i>Confirmed Cases</i>	<i>rate/100 K Population</i>	<i>(total cases)</i>	<i>rate/100 K Population</i>
Brucellosis	4	1	1	3	1	0.1	26	0.1
Campylobacter	105	121	128	107	26	1.8	81	4.5
Cholera	0	0	2	0	0	0.0	0	0.0
Dengue	0	0	1	0	0	0.0	10	0.0
Encephalitis Arthropod Borne	0	0	1		0	0.0	4	0.0
Escherichia coli 0157:H7	2	1	5	6	1	0.1	85	0.4
Hantavirus Infections	0	0	0	0	0	0.0	0	0.0
Hemolytic Uremic Syndrome	0	1	0		0	0.0	6	0.0
Hepatitis A	437	334	307	96	49	3.4	3538	18.0
Hepatitis B	100	89	76	78	142	9.9	1960	10.0
Hepatitis C	10	45	51	1343	2890	200.8	462	2.4
Hepatitis D	0	0	0	0	0	0.0	0	0.0
Legionellosis	10	2	3	1	0	0.0	17	0.1
Listeriosis	7	4	4	3	3	0.2	29	0.1
Lyme Disease	1	0	0	0	0	0.0	32	0.2
Malaria	6	4	3	3	1	0.1	78	0.4
Meningitis (Viral)	116	246	143	101	264	18.3	1576	8.0
Meningitis (Bacterial)	25	43	14	38	19	1.3	713	3.6
Meningococcal Infections	13	15	10	8	12	0.8	176	0.9
Rocky Mountain Spotted Fever	0	0	0		0	0.0	3	0.0
Salmonellosis	153	231	136	136	127	8.8	340	17.3
Shigellosis	351	330	354	321	218	15.1	3988	20.3
Strep (Grp A) Invasive	17	43	47	57	29	2.0	597	3.0
Tuberculosis	101	92	93	87	76	5.3	1820	9.3
Typhoid Fever	0	0	0	0	0	0.0	29	0.1
Vibrio Infections	0	2	3	6	1	0.1	6	0.3

<u>2001 Census Population Estimate</u>	<u>Number</u>
Bexar County Population	1,438,973

Not Age Adjusted

Note: All rates are per 100,000 Population

Selected Preventable Diseases

Number of Cases Vaccine Preventable Diseases 1990-2001

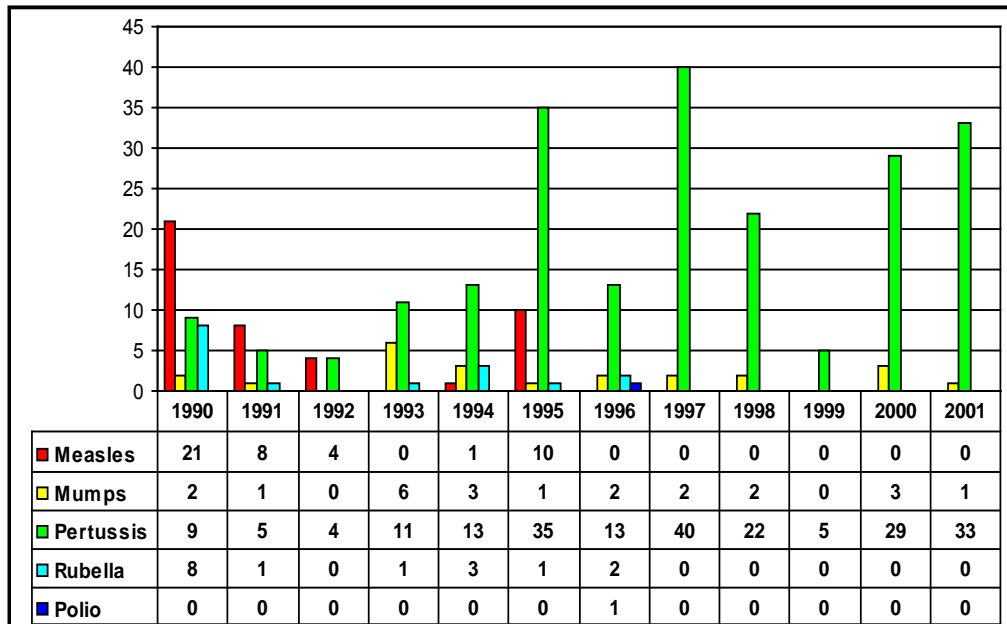

Cases of Selected Reportable Diseases 1993-2001

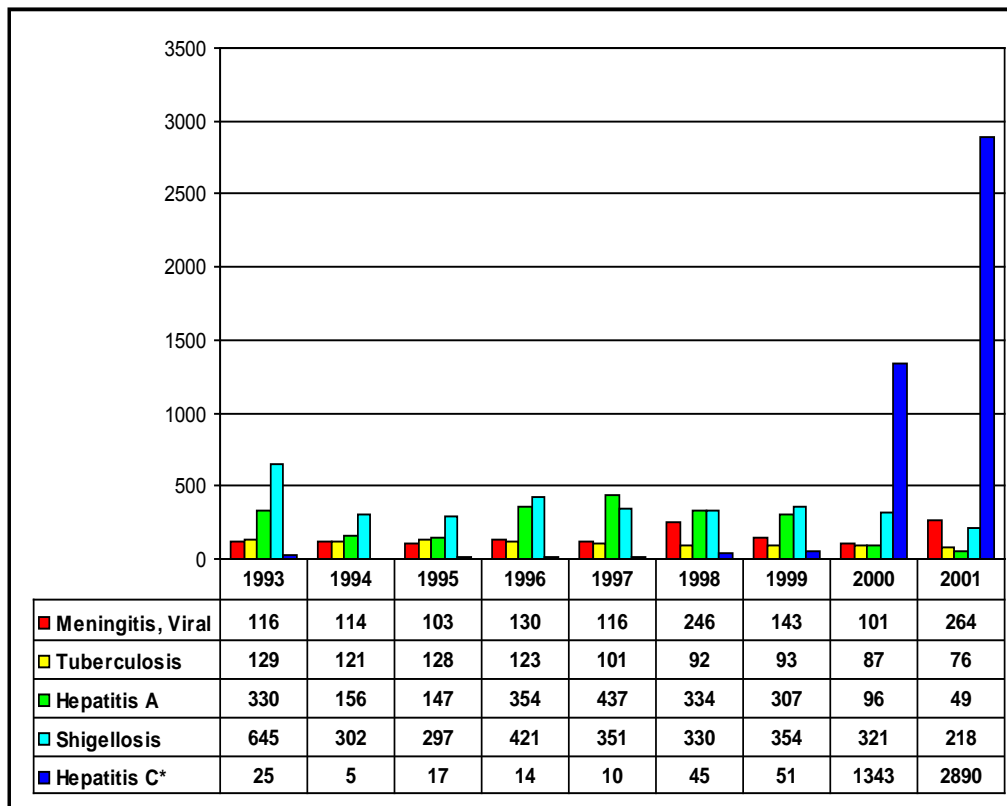

* Increase due to expanded surveillance effort

Sexually Transmitted Diseases 1993-2001

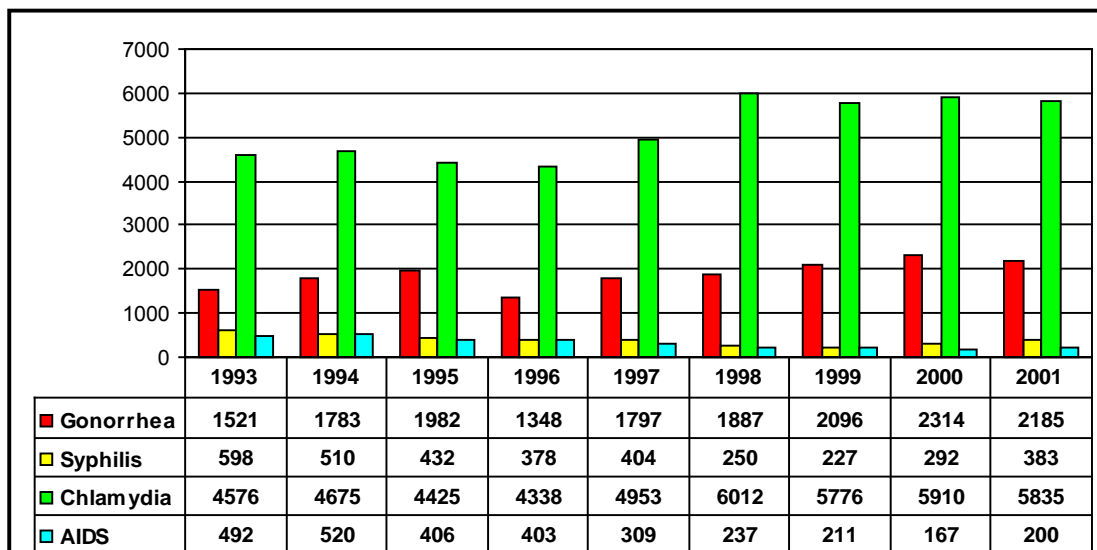

2001 Reported Sexually Transmitted Diseases by ZIP Code (Chlamydia, Gonorrhea and Syphilis)

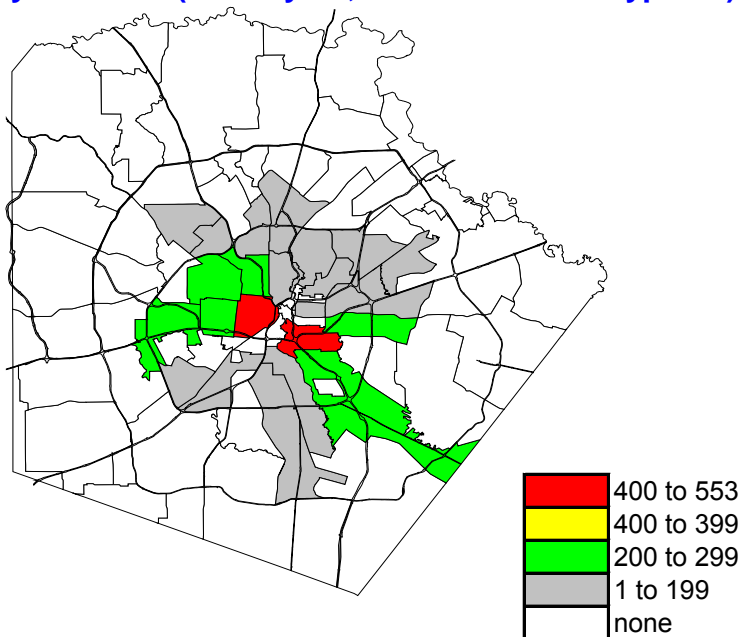

2001 Syphilis by ZIP Code

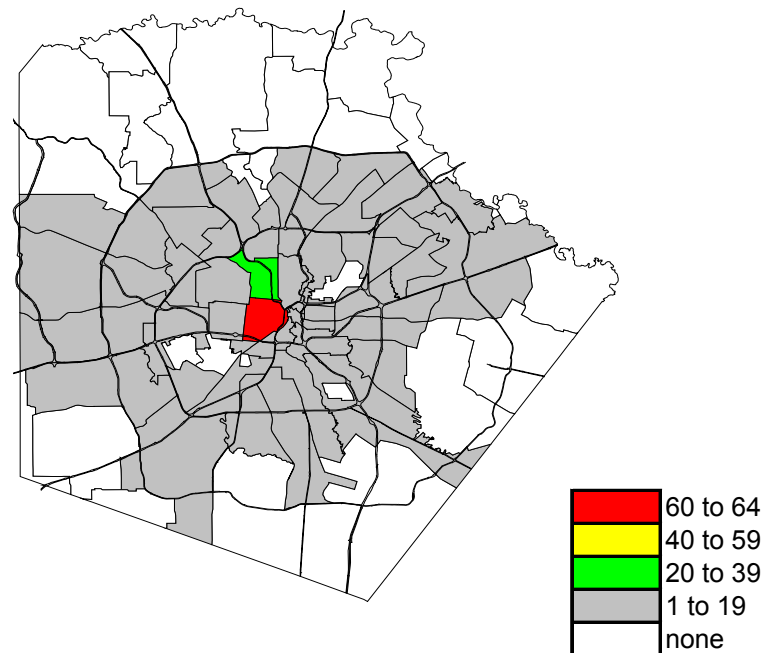

2001 Reported Sexually Transmitted Diseases by Age

Age	Early Syphilis	Total Syphilis	Gonorrhea	Chlamydia	Total STDs
0		9		17	26
1				1	1
2					0
3			1	3	4
4	1	1			2
5					0
6					0
7				1	1
8					0
9				1	1
10					0
11					0
12			1	13	14
13			14	38	52
14			36	136	172
15	1	1	68	299	369
16		1	116	411	528
17	3	3	123	464	593
18	4	5	183	566	758
19	8	9	185	566	768
20	9	12	178	532	731
21	4	4	185	481	674
22	10	16	144	427	597
23	7	8	109	313	437
24	6	9	99	255	369
25	3	10	80	225	318
26	3	8	54	160	225
27	5	8	66	166	245
28	4	7	68	112	191
29	4	6	47	102	159
30	9	15	45	88	157
31	3	8	37	69	117
32	7	13	34	58	112
33	8	14	44	50	116
34	4	10	26	26	66
35	6	16	19	38	79
36	6	13	14	33	66
37	9	17	26	29	81
38	10	16	25	16	67
39	7	9	17	18	51
40 Plus	51	135	135	101	422
Missing	0	0	6	20	26
Total	192	383	2,185	5,835	8,595

Bexar County 2001 Reported Sexually Transmitted Diseases

ZIPCODE	2000 Census Total Population	Early Syphilis	Total Syphilis	Gonorrhea	Chlamydia	TOTAL STDs
78002	6,446	-	-	2	16	18
78006	2,012	-	-	1	1	2
78015	4,219	-	-	-	-	-
78023	7,093	-	-	1	-	1
78052	533	-	-	3	1	4
78069	1,894	-	-	6	8	14
78073	6,277	1	1	9	19	29
78101	4,541	-	-	1	5	6
78108	634	-	-	2	2	4
78109	18,620	1	1	19	37	57
78112	6,642	-	-	10	16	26
78148	18,355	-	2	21	47	70
78152	1,496	-	-	1	1	2
78154	1,528	-	-	2	7	9
78201	45,957	19	29	68	174	271
78202	11,736	1	8	80	82	170
78203	5,504	1	6	29	42	77
78204	12,074	1	4	22	45	71
78205	1,562	3	3	5	4	12
78207	57,115	39	64	128	361	553
78208	4,995	4	7	24	39	70
78209	39,076	2	4	40	71	115
78210	38,605	7	12	112	328	452
78211	30,216	4	7	34	130	171
78212	31,033	9	13	33	87	133
78213	38,848	5	10	30	107	147
78214	23,786	5	13	31	94	138
78215	2,337	1	1	7	6	14
78216	34,139	5	7	35	101	143
78217	30,447	2	5	35	50	90
78218	30,654	2	4	77	114	195
78219	14,234	3	4	43	55	102
78220	17,623	2	9	97	96	202
78221	33,778	3	6	39	143	188
78222	14,893	1	4	29	60	93
78223	42,018	6	11	79	202	292
78224	15,478	-	5	19	58	82
78225	13,543	3	4	9	54	67
78226	6,510	2	2	17	38	57
78227	40,477	2	7	59	188	254
78228	59,915	11	18	68	189	275
78229	27,000	3	4	27	89	120
78230	36,620	4	6	24	65	95
78231	8,882	-	-	8	8	16
78232	34,453	-	1	2	28	31
78233	36,168	1	4	31	57	92
78234	5,297	-	-	26	77	103
78235	706	-	-	-	-	-
78236	7,514	-	-	3	33	36
78237	36,318	6	12	57	161	230
78238	20,965	1	3	13	55	71
78239	26,252	1	4	29	59	92
78240	44,134	7	10	32	90	132
78241	2,776	-	-	-	2	2
78242	27,380	2	10	48	117	175
78244	23,626	1	2	25	74	101
78245	30,803	-	1	19	61	81
78247	38,728	1	2	23	47	72
78248	13,346	-	-	4	8	12
78249	33,451	3	7	16	46	69
78250	66,549	1	3	25	61	89
78251	26,112	2	2	19	43	64
78252	4,457	1	6	2	8	16
78253	8,899	1	1	2	15	18
78254	1,243	-	1	2	2	5
78255	4,721	-	-	-	2	2
78256	3,695	-	-	1	12	13
78257	2,311	-	-	-	1	1
78258	18,610	-	-	3	9	12
78259	9,566	-	-	1	6	7
78260	1,447	-	-	3	8	11
78261	1,167	-	-	-	2	2
78263	3,937	-	-	-	1	1
78264	8,880	-	-	6	34	40
78266	41	-	-	-	-	-
Missing		10	33	407	1,476	
Total	1,392,897	190	383	2,185	5,835	6,487

note: missing does not have a zip code number

Bexar County Population Health Benchmarks

2001 Age Adjusted Death Rates for Selected Causes

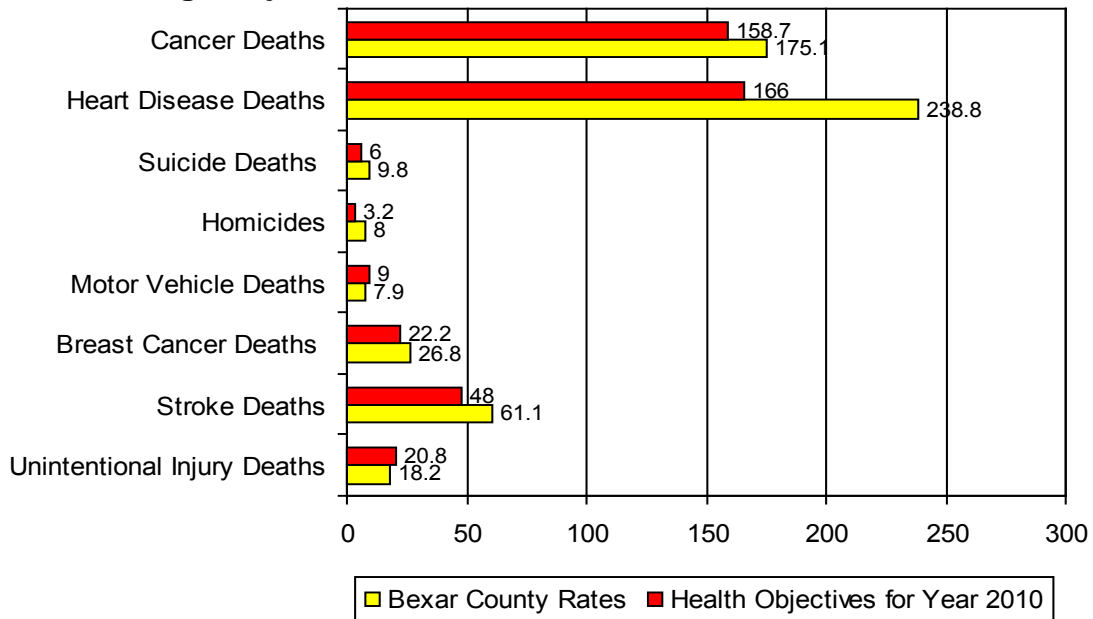

* Rates are age adjusted for 1,000,000 population

Healthy People 2010 Objectives

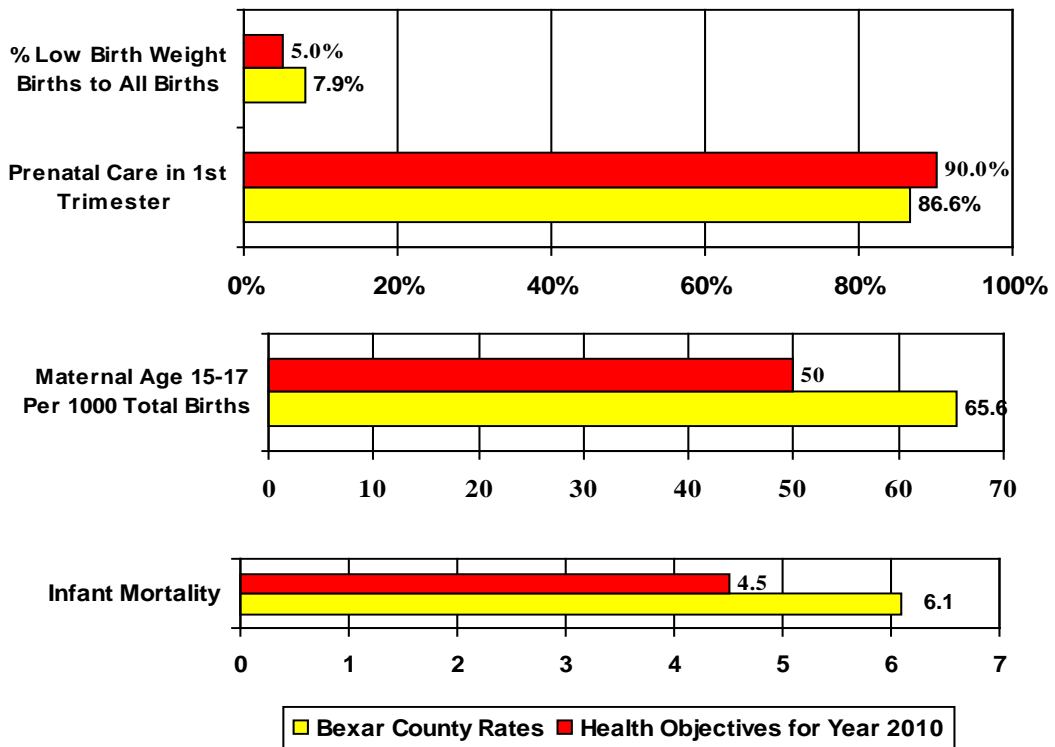

Infant Mortality Rates calculated for 1,000 births.

Behavioral Risk Factor Surveillance by Race and Ethnicity 2001

	Diabetes	Tobacco Use	Overweight (BMI)*	Acute Alcohol Risk	No Health Insurance	Chronic Alcohol Risk
Bexar County Non Hispanic White	6.6%	13.2%	36.9%	13.2%	3.5%	6.4%
Bexar County Hispanic	9.5%	18.2%	34.6%	21.6%	20.6%	5.2%
Texas Non Hispanic White	6.1%	22.5%	37.0%	13.7%	11.9%	5.6%
Texas Hispanic	8.1%	22.1%	36.9%	18.9%	43.8%	6.0%
Texas Black	10.1%	21.7%	36.9%	12.0%	22.1%	4.5%

Bexar County Behavioral Risk Factor Surveillance by Race and Ethnicity 2001

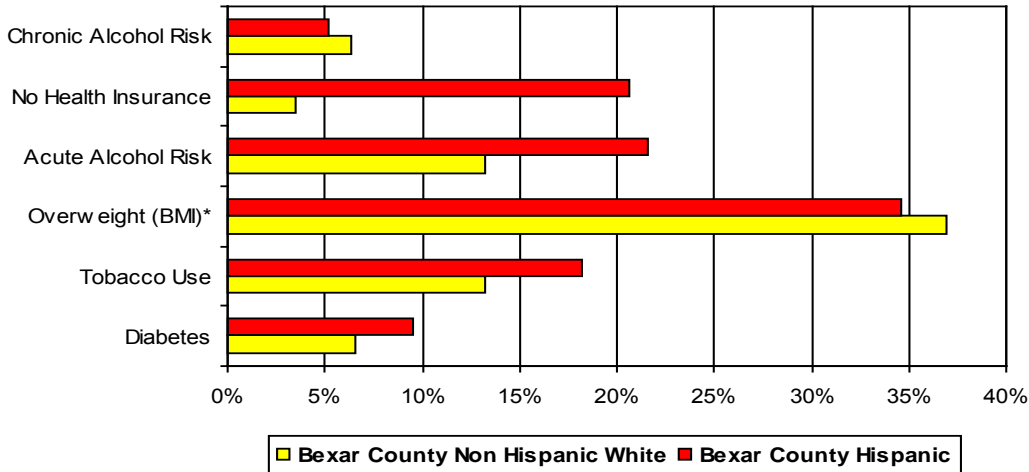

Texas Behavioral Risk Factor Surveillance by Race and Ethnicity 2001

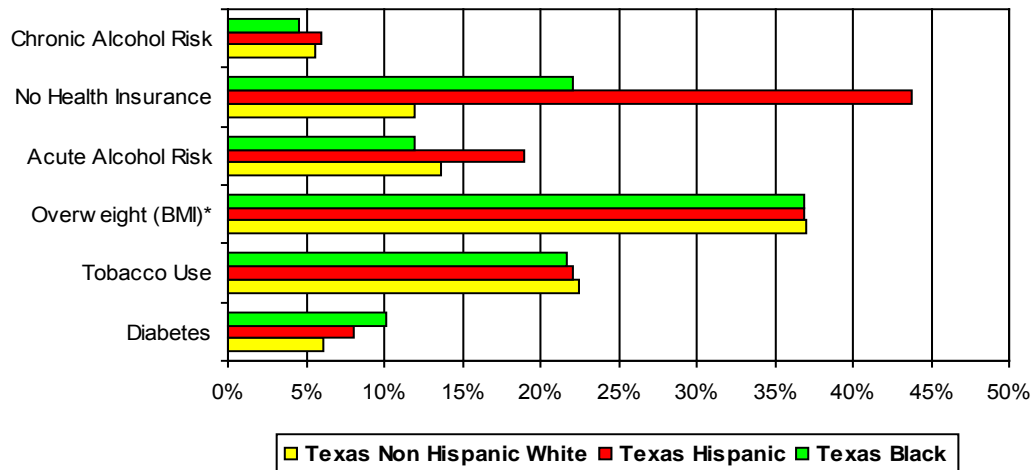

Source: Behavioral Risk Factor Surveillance Survey (BRFSS) is a random telephone survey of 334 Bexar County Residents.

Overweight (BMI)* = Body Mass Index (25-29.9)

Acute alcohol risk = 5 or more drinks on an occasion in the past 30 days

Chronic Alcohol risk = 60 or more alcoholic drinks in the past 30 days

Note: There were insufficient responses from population of Blacks to reliably estimate risk factors for 2001.

Source: Weihua Li, MD, MPH

Behavioral Risk Factor Surveillance System

Texas Department of Health

weihua.li@tdh.state.tx.us

Note: 2001 data are provisional

Cancer



2001 Deaths to Cancer by Gender and Race /Ethnicity

Cause of Death	Total	MALE	Death Rate per 100K	FEMALE	Death Rate per 100K	Hispanic	Death Rate per 100K	Non Hispanic White	Death Rate per 100K	Black	Death Rate per 100K	Other	Death Rate per 100K
Malignant neoplasms of lip, oral cavity and pharynx	29	21	31.0	8	11.2	11	14.5	15	30.2	3	30.0	0	0.0
Malignant neoplasm of esophagus	51	39	57.6	12	16.8	20	26.4	27	54.4	3	30.0	1	25.2
Malignant neoplasm of stomach	64	31	45.8	33	46.1	40	52.8	15	30.2	9	90.0	0	0.0
Malignant neoplasms of colon, rectum and anus	198	112	165.3	86	120.2	77	101.7	97	195.5	22	219.9	2	50.5
Malignant neoplasms of liver and intrahepatic bile ducts	105	66	97.4	39	54.5	65	85.9	33	66.5	5	50.0	2	50.5
Malignant neoplasm of pancreas	127	69	101.8	58	81.1	58	76.6	60	120.9	8	80.0	1	25.2
Malignant neoplasm of larynx	18	16	23.6	2	2.8	6	7.9	10	20.2	2	20.0	0	0.0
Malignant neoplasms of trachea, bronchus and lung	449	265	391.1	184	257.2	107	141.3	297	598.5	39	389.9	6	151.4
Malignant melanoma of skin	29	19	28.0	10	14.0	6	7.9	23	46.3	0	0.0	0	0.0
Malignant neoplasm of breast	160	3	4.4	157	219.5	58	76.6	81	163.2	18	180.0	3	75.7
Malignant neoplasm of cervix uteri	26	0	0.0	26	36.3	10	13.2	12	24.2	3	30.0	1	25.2
Malignant neoplasms of corpus uteri and uterus, part unspecified	22	0	0.0	22	30.8	7	9.2	13	26.2	2	20.0	0	0.0
Malignant neoplasm of ovary	57	1	1.5	56	78.3	23	30.4	29	58.4	5	50.0	0	0.0
Malignant neoplasm of prostate	110	110	162.4	0	0.0	35	46.2	58	116.9	17	170.0	0	0.0
Malignant neoplasms of kidney and renal pelvis	63	42	62.0	21	29.4	33	43.6	26	52.4	3	30.0	1	25.2
Malignant neoplasm of bladder	31	22	32.5	9	12.6	11	14.5	18	36.3	2	20.0	0	0.0
Malignant neoplasms of meninges, brain and other parts of central nervous	61	42	62.0	19	26.6	21	27.7	37	74.6	3	30.0	0	0.0
Hodgkin's disease	8	5	7.4	3	4.2	4	5.3	4	8.1	0	0.0	0	0.0
Non Hodgkin's lymphoma	91	50	73.8	41	57.3	24	31.7	57	114.9	8	80.0	2	50.5
Leukemia	87	48	70.8	39	54.5	33	43.6	48	96.7	5	50.0	1	25.2
Multiple myeloma and immunoproliferative neoplasms	47	17	25.1	30	41.9	21	27.7	22	44.3	4	40.0	0	0.0
Other and unspecified malignant neoplasms of lymphoid, hematopoietic and related	1	1	1.5	0	0.0	1	1.3	0	0.0	0	0.0	0	0.0
All other and unspecified malignant neoplasms	205	103	152.0	102	142.6	82	108.3	111	223.7	12	120.0	0	0.0
Total	2039	1082	1597.0	957	1337.7	753	994.7	1093	2202.5	173	1729.6	20	504.7

Not Age Adjusted

Note: All rates are per 100,000 Population

2001 Deaths to Cancer by Age

Cause of Death	0 to 9	10 to 19	20 to 29	30 to 39	40 to 49	50 to 59	60 to 69	70 to 79	80 to 89	90 Plus	Total
Malignant neoplasms of lip, oral cavity and pharynx	0	0	0	1	9	10	8	7	3	0	38
Malignant neoplasm of esophagus	0	0	0	0	13	14	15	15	6	1	64
Malignant neoplasm of stomach	0	1	0	0	7	17	9	20	15	2	71
Malignant neoplasms of colon, rectum and anus	0	0	0	0	26	45	51	56	31	15	224
Malignant neoplasms of liver and intrahepatic bile ducts	1	0	0	1	14	21	31	31	15	5	119
Malignant neoplasm of pancreas	0	0	0	2	17	26	25	45	27	2	144
Malignant neoplasm of larynx	0	0	0	0	3	3	2	10	2	1	21
Malignant neoplasms of trachea, bronchus and lung	0	0	1	0	57	70	105	171	87	15	506
Malignant melanoma of skin	0	0	0	1	7	9	3	13	3	0	36
Malignant neoplasm of breast	0	0	2	7	34	60	31	35	18	7	194
Malignant neoplasm of cervix uteri	0	0	0	2	5	11	3	6	4	0	31
Malignant neoplasms of corpus uteri and uterus, part unspecified	0	0	0	0	4	6	2	6	7	1	26
Malignant neoplasm of ovary	0	0	2	1	9	11	8	20	11	4	66
Malignant neoplasm of prostate	0	0	0	0	3	3	8	40	47	12	113
Malignant neoplasms of kidney and renal pelvis	1	0	0	1	9	16	17	15	11	2	72
Malignant neoplasm of bladder	0	0	0	0	3	5	4	9	8	5	34
Malignant neoplasms of meninges, brain and other parts of central nervous	2	1	1	3	8	13	14	17	8	2	69
Hodgkin's disease	0	0	0	1	0	2	3	1	1	0	8
Non Hodgkin's lymphoma	0	1	1	2	12	16	18	25	24	4	103
Leukemia	3	4	5	5	7	10	10	23	21	6	94
Multiple myeloma and immunoproliferative neoplasms	0	0	0	0	4	5	8	16	13	5	51
Other and unspecified malignant neoplasms of lymphoid, hematopoietic and related	0	0	0	0	0	0	1	0	0	0	1
All other and unspecified malignant neoplasms	3	0	2	6	27	33	33	74	40	14	232
Total	10	7	14	33	278	406	409	655	402	103	2317



SAN ANTONIO'S PUBLIC HEALTH TEAM

www.sanantonio.gov/health/