



**SITE PREP 1.5T MRI
FOR
JAMES A. HALEY VETERANS HOSPITAL
TAMPA, FLORIDA**

Specifications Manual

for

**DEPARTMENT OF VETERANS AFFAIRS
VA Project Number 673-CSI-103**

**100% SET DOCUMENTS
May 13, 2016**

THIS PAGE INTENTIONALLY LEFT BLANK

DEPARTMENT OF VETRANS AFFAIRS
PROJECT SPECIFICATIONS
SITE PREP 1.5T MRI
PROJECT NO. 673-CSI-103

TABLE OF CONTENTS
Section 00 01 10

	DIVISION 00 - SPECIAL SECTIONS	Page
00 01 10	Table of Contents	
00 01 15	List of Drawing Sheets	
	DIVISION 01 - GENERAL REQUIREMENTS	
01 00 00	General Requirements	
01 32 16	Project Schedules (Greater than \$100,000)	
01 33 23	Shop Drawings, Product Data, and Samples	
01 35 26	Safety Requirements	
01 42 19	Reference Standards	
01 45 29	Testing Laboratory Services	
01 57 19	Temporary Environmental Controls	
01 58 16	Temporary Interior Signage	
01 74 19	Construction Waste Management	
01 91 00	General Commissioning	
	DIVISION 02 - EXISTING CONDITIONS	
02 41 00	Demolition	
	DIVISION 03 - CONCRETE	
	Not Used	
	DIVISION 04 - MASONRY	
	Not Used	
	DIVISION 05 - METALS	
05 12 00	Structural Steel Framing	
05 31 00	Steel Decking	
05 40 00	Cold-Formed Metal Framing	
	DIVISION 06 - WOOD, PLASTICS AND COMPOSITES	
06 10 00	Rough Carpentry	
	DIVISION 07 - THERMAL AND MOISTURE PROTECTION	
07 21 13	Thermal Insulation	
07 41 50	Exterior Wall Panels & Systems	
07 52 16	Styrene-Butadiene-Styrene Modified Bituminous Membrane	

	Roofing	
07 53 23	ETHYLENE PROPYLENE DIENE MONOMER ROOFING	
07 81 00	Applied Fireproofing	
07 84 00	Firestopping	
07 92 00	Joint Sealants	
	DIVISION 08 - DOORS AND WINDOWS	
08 11 13	Hollow Metal Doors and Frames	
08 14 00	Interior Wood Doors	
08 71 00	Door Hardware	
08 71 13	Automatic Door Operators	
	DIVISION 09 - FINISHES	
09 05 16	Subsurface Preparation For Floor Finishes	
09 22 16	Non-Structural Metal Framing	
09 29 00	Gypsum Board	
09 30 13	Ceramic Tiling	
09 51 00	Acoustical Ceilings	
09 65 13	Resilient Base and Accessories	
09 65 16	RESILIENT SHEET FLOORING	
09 65 19	Resilient Tile Flooring	
09 65 20	Resilient Plank Flooring	
09 67 23.20	Epoxy Resinous Flooring	
09 69 00	Access Flooring	
09 84 33	Sound Asborbing Wall Units	
09 91 00	Painting	
	DIVISION 10 - SPECIALTIES	
10 14 00	Signage	
10 21 23	Cubicle Curtain Tracks	
10 26 00	Wall and Door Protection	
10 28 00	Toilet, Bath, and Laundry Accessories	
10 44 13	Fire Extinguisher Cabinets	
	DIVISION 11 - EQUIPMENT	
11 73 00	Ceiling Mounted Patient Lift Systems	
	DIVISION 12 - FURNISHINGS	
12 32 00	Manufactured Wood Casework	
12 36 00	Countertops	
	DIVISION 13	
13 09 50	RF Shielding	
13 09 60	Magnetic Shielding	
	DIVISION 14 - 20	
	Not Used	

	DIVISION 21- FIRE SUPPRESSION	
21 05 11	Common Work Results for Fire Suppression	
21 13 13	Wet-Pipe Sprinkler Systems	
	DIVISION 22 - PLUMBING	
22 05 11	Common Work Results for Plumbing	
22 05 23	General-Duty Valves for Plumbing Piping	
22 08 00	Commissioning Of Plumbing Systems	
22 11 00	Facility Water Distribution	
22 13 00	Facility Sanitary Sewerage	
22 40 00	Plumbing Fixtures	
22 62 00	Vacuum Systems for Laboratory and Healthcare Facilities	
22 63 00	Gas Systems for Laboratory and Healthcare Facilities	
	DIVISION 23 - HEATING, VENTILATING, AND AIR CONDITIONING (HVAC)	
23 05 11	Common Work Results for HVAC and Steam Generation	
23 05 41	Noise and Vibration Control for HVAC Piping and Equipment	
23 05 93	Testing, Adjusting, and Balancing for HVAC	
23 07 11	HVAC, Plumbing, and Boiler Plant Insulation	
23 08 00	Commissioning Of HVAC Systems	
23 09 23	Direct-Digital Control System for HVAC	
23 21 13	Hydronic Piping	
23 31 00	HVAC Ducts and Casings	
23 34 00	HVAC Fans	
23 36 00	Air Terminal Units	
23 37 00	Air Outlets and Inlets	
23 74 13	Packaged, Rooftop Air Handling Unit	
23 82 16	Air Coils	
	DIVISION 25	
	Not Used	
	DIVISION 26 - ELECTRICAL	
26 05 11	Requirements for Electrical Installations	
26 05 21	Low-Voltage Electrical Power Conductors and Cables (600 Volts and Below)	
26 05 26	Grounding and Bonding for Electrical Systems	
26 05 33	Raceway and Boxes for Electrical Systems	
26 08 00	Commissioning Of Electrical Systems	
26 24 16	Panelboards	
26 27 26	Wiring Devices	
26 51 00	Interior Lighting	
	DIVISION 27 - COMMUNICATIONS	
27 05 11	Requirements for Communications Installations	
27 05 12	Telecommunications	
27 05 26	Grounding and Bonding for Communications Systems	

27 10 00	Structured Cabling	
27 15 00	Communications Horizontal Cabling	
27 51 16	Public Address Systems	
27 52 23	Nurse Call/Code Blue Systems	
	DIVISION 28 - ELECTRONIC SAFETY AND SECURITY	
28 31 00	Fire Detection and Alarm	
	DIVISION 31 - 34	
	NOT USED	

SECTION 00 01 15
LIST OF DRAWING SHEETS

The drawings listed below accompanying this specification form a part of the contract.

<u>Drawing No.</u>	<u>Title</u>
GENERAL	
GI000	COVER SHEET
GI001	LEGEND, ABBREVIATIONS, CODE SUMMARY, INDEX
GI101	LIFE SAFETY PLAN
ARCHITECTURAL	
AD101	DEMOLITION AND PHASING PLANS
AD102	DEMOLITION-BASEMENT AND ROOF PLANS
AE102	FLOOR PLANS
AE103	REFLECTED CEILING PLAN
AE104	EQUIPMENT PLAN
AE105	FLOORING LAYOUT PLAN
AE106	ROOF PLAN AND ROOF DETAILS
AE201	SECTIONS AND INTERIOR ELEVATIONS
AE202	SECTIONS AND INTERIOR ELEVATIONS
AE501	WALL TYPES
AF601	SCHEDULES AND DOOR DETAILS
AF602	DETAILS
AF603	PERMANENT ROOM SIGNAGE
STRUCTURAL	
S001	GENERAL NOTES
S101	PARTIAL FLOOR AND ROOF PLANS
S201	SECTIONS
MECHANICAL	
MH100	MECHANICAL SCHEDULES, NOTES, & LEGEND
MH101	MECHANICAL DETAILS
MD100	MECHANICAL DEMOLITION PLAN
MD101	MECHANICAL ROOF DEMOLITION PLAN
MD102	HVAC HOT WATER DEMOLITION
MH200	MECHANICAL GROUND FLOOR PLAN - NEW

MH201 MECHANICAL ROOF FLOOR PLAN - NEW
MH202 HVAC HOT WATER PLAN
MH300 MECHANICAL CONTROLS

ELECTRICAL

EI100 ELECTRICAL LEGEND, DETAILS, & NOTES
ED101 ELECTRICAL DEMOLITION - FLOOR PLAN
EL101 ELECTRICAL FLOOR PLAN - LIGHTING
EP101 ELECTRICAL FLOOR PLAN - POWER & SYSTEMS
EP102 ELECTRICAL RISER DIAGRAMS
EP103 ELECTRICAL RISER DIAGRAMS
EP104 ELECTRICAL PANEL SCHEDULES
ES101 ELECTRICAL RISER DIAGRAMS
FA101 ELECTRICAL FLOOR PLAN - FIRE ALARM

PLUMBING

PL100 PLUMBING NOTES, LEGEND AND DETAILS
PD100 PLUMBING GROUND FLOOR PLAN - SANITARY DEMO
PD101 PLUMBING BASEMENT FLOOR PLAN - WATER DEMO
PD102 PLUMBING GROUND FLOOR PLAN - WATER DEMO
PL200 PLUMBING GROUND FLOOR PLAN - SANITARY NEW
PL201 PLUMBING BASEMENT FLOOR PLAN - WATER NEW
PL202 PLUMBING GROUND FLOOR PLAN - WATER NEW
PL300 PLUMBING RISER DIAGRAMS

Medical Gas

MG200 MEDICAL GAS BASEMENT AND GROUND FLOOR PLAN -
DEMO
MG300 MEDICAL GAS BASEMENT FLOOR PLAN - NEW
MG301 MEDICAL GAS GROUND FLOOR PLAN - NEW

FIRE PROTECTION

FP100 FIRE PROTECTION DETAILS AND NOTES
FP200 FIRE PROTECTION NOTES, LEGEND AND FLOOR PLAN -
DEMO
FP300 FIRE PROTECTION LEGEND AND FLOOR PLAN - NEW

- - - E N D - - -

SECTION 01 00 00
GENERAL REQUIREMENTS

TABLE OF CONTENTS

1.1 SAFETY REQUIREMENTS.....	1
1.2 GENERAL INTENTION.....	1
1.3 STATEMENT OF BID ITEM(S)	3
1.4 SPECIFICATIONS AND DRAWINGS FOR CONTRACTOR.....	4
1.5 CONSTRUCTION SECURITY REQUIREMENTS.....	4
1.6 OPERATIONS AND STORAGE AREAS.....	7
1.7 ALTERATIONS.....	13
1.8 DISPOSAL AND RETENTION	15
1.9 PROTECTION OF EXISTING VEGETATION, STRUCTURES, EQUIPMENT, UTILITIES, AND IMPROVEMENTS	17
1.10 RESTORATION.....	18
1.11 PHYSICAL DATA.....	19
1.12 PROFESSIONAL SURVEYING SERVICES	20
1.13 LAYOUT OF WORK.....	20
1.14 AS-BUILT DRAWINGS.....	22
1.15 USE OF ROADWAYS.....	23
1.16 NOT USED.....	23
1.17 TEMPORARY USE OF MECHANICAL AND ELECTRICAL EQUIPMENT.....	23
1.18 TEMPORARY USE OF EXISTING ELEVATORS.....	24
1.19 TEMPORARY USE OF NEW ELEVATORS.....	Error! Bookmark not defined.
1.20 TEMPORARY TOILETS.....	25
1.21 AVAILABILITY AND USE OF UTILITY SERVICES.....	26
1.22 NEW TELEPHONE EQUIPMENT	27
1.23 TESTS.....	27
1.24 INSTRUCTIONS.....	28
1.25 GOVERNMENT-FURNISHED PROPERTY.....	30

1.26 RELOCATED // EQUIPMENT // ITEMS // 31

1.27 STORAGE SPACE FOR DEPARTMENT OF VETERANS AFFAIRS EQUIPMENT..... **Error!**
Bookmark not defined.

1.28 CONSTRUCTION SIGN..... 31

1.29 SAFETY SIGN..... 32

1.30 PHOTOGRAPHIC DOCUMENTATION 32

1.31 FINAL ELEVATION Digital Images..... 36

1.32 HISTORIC PRESERVATION..... 37

1.33 NOT USED..... **Error! Bookmark not defined.**

Appendix A - Approved OSHA Training Providers List

Appendix B - VA Adopted Codes

Appendix C - Facilities Management Service - Alert

Appendix D - Safety and Infection Control Guide

Attachments 1a & 1b - Fire Protection Notifications

Attachment 2 - Notification of Hot Work Operations by Contractor Personnel (Burn Permit)

Attachment 3 - Fire Safety Inspection Checklist for Hot Work Operations Area

Attachment 4 - Construction Fire Safety Check List

Attachments 5a & 5b - Contractor Work Plan & Peer Review

Attachment 6 - VA Information and Information System Security/Privacy Language

SECTION 01 00 00
GENERAL REQUIREMENTS

1.1 SAFETY REQUIREMENTS

Refer to section 01 35 26, SAFETY REQUIREMENTS for safety and infection control requirements.

1.2 GENERAL INTENTION

- A. CONTRACTOR SHALL COMPLETELY PREPARE SITE FOR BUILDING OPERATIONS, INCLUDING DEMOLITION AND** other items as indicated herein. The Contractor shall **FURNISH** all necessary equipment, **LABOR, MATERIALS,** temporary equipment and items, tools, specialty services, supervision, **AND PERFORM WORK FOR NRM PROJECT #673-C SI-103, "SITE PREP 1.5T MRI"** at the James A. Haley Veterans Hospital located in Tampa, Florida **AS REQUIRED BY DRAWINGS AND SPECIFICATIONS.**
- B. Visits to the site by Bidders may be made only by appointment with the Medical Center Engineering Officer.
- C. Offices of TTV ARCHITECTS, INC., as Architect-Engineers, will render certain technical services during construction. Such services shall be considered as advisory to the Government and shall not be construed as expressing or implying a contractual act of the Government without affirmations by Contracting Officer or his duly authorized representative.
- D. Before placement and installation of work subject to tests by testing laboratory retained by Department of Veterans Affairs, the Contractor shall notify the COR in sufficient time to enable testing laboratory personnel to be present at the site in time for proper taking and testing of specimens and field inspection. Such prior notice shall be not less than seven (7) calendar days unless otherwise designated by the COR.
- E. All employees of general contractor and subcontractors shall comply with VA security management program and obtain permission of the VA police, be identified by project and employer, and restricted from unauthorized access. The current version of hospital HPMs and SOPs listed below shall be followed:
- HPM 138-03 Safety and Health During Construction Activities

- HPM 138-04 Lockout - Tagout Program
 - HPM 138-15 Interim Life Safety Measures
 - HPM 138-23 Utility Shutdown Procedures
 - HPM 138-24 Infection Control During Construction And Renovation
 - SOP 138d-03 Ceiling, Floor, Wall or Partition Penetration Permit System
 - SOP 138e-02 Fire Sprinkler Valve Supervision Program.
 - SOP 138e-10 Hot Work Operations
 - SOP 138e-11 Notification of Fire Alarm Impairment
 - SOP 138e-17 Smoke Detector Cover Log
- F. Prior to commencing work, general contractor shall provide proof that an OSHA certified "competent person" (CP) [(29 CFR 1926.20(b)(2)] will maintain a presence at the work site whenever the general or subcontractors are present.

G. Training:

- (1) Beginning July 31, 2005, all supervisory type personnel/ employees of general contractor and subcontractors shall have the 30-hour OSHA certified Construction Safety course and other relevant competency training, as determined by VA CP with input from the ICRA team.
- (2) Beginning July 31, 2005, all non-supervisory type personnel/ employees of general contractor and subcontractors shall have the 10-hour OSHA certified Construction Safety Course and other relevant competency training, as determined by VA CP with input from the ICRA team.
- (3) Submit copies of certificates and training records for all such personnel and employees that may be and/or will be on the work site(s) to the COTR and Contracting Officer for approval before the start of any work on-site.

H. Related Work: This specification section applies to ALL Divisions (0 through 34) of work under ALL other specification sections. A partial list of Codes and Standards adopted by the Department of Veterans Affairs is attached in Appendix B.

I. Normal Operation / Construction Hours: Construction operations at the James A. Haley VA Hospital are 7:30 AM to 4:30 PM, Monday through Friday, with the exception of Federal Holidays. Requests to work beyond normal work hours shall be submitted in writing to the COR for approval and will include a description of work to be performed. Approval is subject to availability of the COR, type of work to be performed, and the specific hours requested. Contractors are reminded that patients are generally asleep after 10:00 PM. Approval to work beyond this time will also include an evaluation of the anticipated noise level generated by the contractor. Under no circumstances will the contractor proceed without express, written approval of the COR

1.3 STATEMENT OF BID ITEM(S)

ITEM I, General Construction: Provide all necessary equipment, labor, materials, specialty services, supervision, and tools to complete NRM Project #673-CSI-103, "SITE PREP 1.5T MRI". Work includes architectural, mechanical, electrical, plumbing and interior designs and certain other items of work required by the drawings and specifications. All work is to be completed in 270 calendar days .

1.4 SPECIFICATIONS AND DRAWINGS FOR CONTRACTOR

- A. Drawings and contract documents may be obtained from the website where the solicitation is posted. Additional copies will be at Contractor's expense

1.5 CONSTRUCTION SECURITY REQUIREMENTS

A. Security Plan:

1. The security plan defines both physical and administrative security procedures that will remain effective for the entire duration of the project.
2. The General Contractor is responsible for assuring that all sub-contractors working on the project and their employees also comply with these regulations.
3. The General Contractor shall furnish to the COR and Contracting Officer lists of employees that will be or may be on the construction site(s). The List shall be on Company letter head that provides all of the company contact information, shall provide the project number and title, locations of work, names of the employees, their titles, their job types, and personal contact numbers (i.e. cell phone). All sub-contractors, vendors and suppliers for the project shall furnish the same listing on their individual company letter heads to the GC whom will provide the lists to the COR and Contracting Officer. These lists shall be updated as necessary during the entire duration of the project. These lists may be used to provide a check list record of personnel on-site each day to be provided with the contractors Daily Log reports. These lists may be used to provide a check list record of personnel on-site each day to be provided to the VA Police Department and their Dispatch Office where normal sign in and sign out occurs.
4. The General Contractor shall provide 2 ea Kaba Eplex E5731BWL-626-41, Electronic Pushbutton - Prox - Lock, IC "7 Pin O Bitted" BEST CORE. To be installed on the jobsite access doors. Locks are to be turned over to the COR upon completion of the project.

B. Security Procedures:

1. General Contractor's employees shall not enter the project site without appropriate badge. (See hospital HPM 132-05) They may also

be subject to inspection of their personal effects when entering or leaving the project site..

2. For working outside the "regular hours" as defined in the contract, the General Contractor shall provide a request for approval 21 calendar days prior to the requested date to the Contracting Officer Representative so that security //escort// arrangements// can be provided for the employees. This notice is separate from any notices required for utility shutdown described later in this section.
3. No photography of VA premises is allowed without written permission of the Contracting Officer.
4. VA reserves the right to close down or shut down the project site and order General Contractor's employees off the premises in the event of a national emergency. The General Contractor may return to the site only with the written approval of the Contracting Officer.

C. N/A

D. Key Control:

1. **THE GENERAL CONTRACTOR SHALL** make available **AS** requested keys and lock combinations to the Contracting officers representative (COR) for the purpose of security inspections of every area of project including tool boxes and parked machines and take any emergency action.
2. The General Contractor shall turn over all permanent lock cylinders to the COR for permanent installation. See Section 08 71 00, DOOR HARDWARE and coordinate.
3. Contractor may be issued keys for construction thru the COR as required.
4. All keys must be turned in at the end of the Contract.
5. Any key assigned to the contractor, which is lost or stolen will result in a replacement cost of \$100.00 per key either lost or stolen. Any key either lost or stolen shall be reported to the COR; it is the contractor's responsibility to inform the VA Police and

give a detailed report about the key loss. The contractor shall take a copy of the official police report and make payment to the Agent Cashier before any additional replacement keys are made. Final payment may be withheld and/or reduced until keys are returned or accounted for. A copy of the police report and receipt of payment shall be provided to the VA COR.

E. Document Control:

1. Before starting any work, the General Contractor/Sub Contractors shall submit an electronic security memorandum describing the approach to following goals and maintaining confidentiality of "sensitive information".
2. The General Contractor is responsible for safekeeping of all drawings, project manual and other project information. This information shall be shared only with those with a specific need to accomplish the project.
3. Certain documents, sketches, videos or photographs and drawings may be marked "Law Enforcement Sensitive" or "Sensitive Unclassified". Secure such information in separate containers and limit the access to only those who will need it for the project. Return the information to the Contracting Officer upon request.
4. These security documents shall not be removed or transmitted from the project site without the written approval of Contracting Officer.
5. All paper waste or electronic media such as CD's and diskettes shall be shredded and destroyed in a manner acceptable to the VA.
6. Notify Contracting Officer and Site Security Officer immediately when there is a loss or compromise of "sensitive information".
7. All electronic information shall be stored in specified location following VA standards and procedures using an Engineering Document Management Software (EDMS).
 - a. Security, access and maintenance of all project drawings, both scanned and electronic shall be performed and tracked through the EDMS system.

- b. "Sensitive information" including drawings and other documents may be attached to e-mail provided all VA encryption procedures are followed.
- F. Motor Vehicle Restrictions
- 1. Vehicle authorization request shall be required for any vehicle entering the site and such request shall be submitted at least 24 hours before the date and time of access. Access shall be restricted to picking up and dropping off materials and supplies.3. Contractor parking is allowed on the 6th floor of the parking garage or in the Freedom lot (location subject to change at any time during contract).

1.6 OPERATIONS AND STORAGE AREAS

- A. The Contractor shall confine all operations (including storage of materials) on Government premises to areas authorized or approved by the Contracting Officer. The Contractor shall hold and save the Government, its officers and agents, free and harmless from liability of any nature occasioned by the Contractor's performance.
- B. Temporary buildings (e.g., storage sheds, shops, offices) and utilities may be erected by the Contractor only with the approval of the Contracting Officer and shall be built with labor and materials furnished by the Contractor without expense to the Government. The temporary buildings and utilities shall remain the property of the Contractor and shall be removed by the Contractor at its expense upon completion of the work. With the written consent of the Contracting Officer, the buildings and utilities may be abandoned and need not be removed.
- C. The Contractor shall, under regulations prescribed by the Contracting Officer, use only established roadways, or use temporary roadways constructed by the Contractor when and as authorized by the Contracting Officer. When materials are transported in prosecuting the work, vehicles shall not be loaded beyond the loading capacity recommended by the manufacturer of the vehicle or prescribed by any Federal, State, or local law or regulation. When it is necessary to cross curbs or sidewalks, the Contractor shall protect them from damage. The

Contractor shall repair or pay for the repair of any damaged curbs, sidewalks, or roads.

(FAR 52.236-10)

- D. Working space and space available for storing materials shall be // as shown on the drawings. // as determined by the COR . // The contractor shall keep all work areas, storage areas, staging areas, access areas and routes clean and neat. The contractor shall provide sufficient trash containers so that there is no debris lying around. The containers shall be emptied at least daily and trash disposed of by the contractor.
- E. Workmen are subject to rules of Medical Center applicable to their conduct. Execute work in such a manner as to interfere as little as possible with work being done by others. Keep roads clear of construction materials, debris, standing construction equipment and vehicles at all times.
- F. Execute work so as to interfere as little as possible with normal functioning of Medical Center as a whole, including operations of utility services, fire protection systems and any existing equipment, and with work being done by others. Use of equipment and tools that transmit vibrations and noises through the building structure, are not permitted in buildings that are occupied, during construction, jointly by patients or medical personnel, and Contractor's personnel, except as permitted by COR where required by limited working space. //
1. Do not store materials and equipment in other than assigned areas.
 2. Schedule delivery of materials and equipment to immediate construction working areas within buildings in use by Department of Veterans Affairs in quantities sufficient for not more than two work days. Provide unobstructed access to Medical Center areas required to remain in operation.
 3. Where access by Medical Center personnel to vacated portions of buildings is not required, storage of Contractor's materials and equipment will be permitted subject to fire and safety requirements.
- F*. Utilities Services: Where necessary to cut existing pipes, electrical wires, conduits, cables, etc., of utility services, or of fire

protection systems or communications systems (except telephone), they shall be cut and capped at suitable places where shown; or, in absence of such indication, where directed by COR. All such actions shall be coordinated with the COR or Utility Company involved:

1. Whenever it is required that a connection fee be paid to a public utility provider for new permanent service to the construction project, for such items as water, sewer, electricity, gas or steam, payment of such fee shall be the responsibility of the Government and not the Contractor. //

G. Phasing:

The Medical Center must maintain its operation 24 hours a day 7 days a week. Therefore, any interruption in service must be scheduled and coordinated with the COR to ensure that no lapses in operation occur. It is the CONTRACTOR'S responsibility to develop a work plan and schedule detailing, at a minimum, the procedures to be employed, the equipment and materials to be used, the interim life safety measure to be used during the work, and a schedule defining the duration of the work with milestone subtasks. The work to be outlined shall include, but not be limited to:

To insure such executions, Contractor shall furnish the COR with a schedule of approximate // phasing // dates on which the Contractor intends to accomplish work in each specific area of site, building or portion thereof. In addition, Contractor shall notify the COR twenty-one (21) calendar days in advance of the proposed date of starting work in each specific area of site, building or portion thereof. Arrange such // phasing // dates to insure accomplishment of this work in successive phases mutually agreeable to Medical Center Director, COR, and Contractor.

All work, such as corridor work, which is outside the main construction area, shall be done on evenings or weekends, so as not to disrupt the normal operations of the facility.

The contractor shall have all submittals completed and turned in to the Government for review no later than thirty (30) calendar days from the date of the signed Notice to Proceed. The government will return submittals within twenty-one (21) calendar days from acceptance from the contractor. No work shall be started until all related submittals are approved. All

materials shall be approved by the Government prior to delivery to the job site and start of work.

No work shall start until the preconstruction survey and inspection is completed.

The contractor shall provide a detailed asbestos abatement schedule, if asbestos abatement is required by the project scope.

H. Building(s) No.(s) 1 will be occupied during performance of work; but immediate areas of alterations will be vacated.

Contractor shall take all measures and provide all material necessary for protecting existing equipment and property in affected areas of construction against dust and debris, so that equipment and affected areas to be used in the Medical Centers operations will not be hindered. Contractor shall permit access to Department of Veterans Affairs personnel and patients through other construction areas which serve as routes of access to such affected areas and equipment. These routes whether access or egress shall be isolated from the construction area by temporary partitions and have walking surfaces, lighting etc. to facilitate patient and staff access. Coordinate alteration work in areas occupied by Department of Veterans Affairs so that Medical Center operations will continue during the construction period.

2. Immediate areas of alterations not mentioned in preceding Subparagraph 1 will be temporarily vacated while alterations are performed.

I. Construction Fence: Before construction operations begin, Contractor shall provide a chain link construction fence, 2.1m (seven feet) minimum height, around the construction area indicated on the drawings. Provide gates as required for access with necessary hardware, including hasps and padlocks. Fasten fence fabric to terminal posts with tension bands and to line posts and top and bottom rails with tie wires spaced at maximum 375mm (15 inches). Bottom of fences shall extend to 25mm (one inch) above grade. Remove the fence when directed by COR.

J. When a building and/or construction site is turned over to Contractor, Contractor shall accept entire responsibility including upkeep and maintenance therefore:

1. Contractor shall maintain a minimum temperature of 4 degrees C (40 degrees F) at all times, except as otherwise specified.
2. Contractor shall maintain in operating condition existing fire protection and alarm equipment. In connection with fire alarm equipment, Contractor shall make arrangements for pre-inspection of site with Fire Department or Company (Department of Veterans Affairs or municipal) whichever will be required to respond to an alarm from Contractor's employee or watchman.

K. Utilities Services: Maintain existing utility services for Medical Center at all times. Provide temporary facilities, labor, materials, equipment, connections, and utilities to assure uninterrupted services. Where necessary to cut existing water, steam, gases, sewer or air pipes, or conduits, wires, cables, etc. of utility services or of fire protection systems and communications systems (including telephone), they shall be cut and capped at suitable places where shown; or, in absence of such indication, where directed by COR.

1. No utility service such as water, gas, steam, sewers or electricity, or fire protection systems and communications systems may be interrupted without prior approval of, COR, or [Chief Engineer][Chief of Facilities Management]. Electrical work shall be accomplished with all affected circuits or equipment de-energized. When an electrical outage cannot be accomplished, work on any energized circuits or equipment shall not commence without a detailed work plan, the Medical Center Director's prior knowledge and written approval. Refer to specification Sections 26 05 11, REQUIREMENTS FOR ELECTRICAL INSTALLATIONS, 27 05 11 REQUIREMENTS FOR COMMUNICATIONS INSTALLATIONS and 28 05 00, COMMON WORK RESULTS FOR ELECTRONIC SAFETY AND SECURITY for additional requirements.
2. Contractor shall submit a request to interrupt any such services to COR , in writing, 21 calendar days in advance of proposed interruption. Request shall state reason, date, exact time of, and approximate duration of such interruption. Refer to Attachment 5A.
3. Contractor will be advised (in writing) of approval of request, or of which other date and/or time such interruption will cause least

inconvenience to operations of Medical Center. Interruption time approved by Medical Center may occur at other than Contractor's normal working hours.

4. Major interruptions (deemed by the COR) of any system must be requested, in writing, at least 30 calendar days prior to the desired time and shall be performed as directed by the COR.
 5. In case of a contract construction emergency, service will be interrupted on approval of COR. Such approval will be confirmed in writing as soon as practical. On the next business day, the contractor's daily log report shall explain the circumstances causing the emergency and the corrective actions taken.
 6. Whenever it is required that a connection fee be paid to a public utility provider for new permanent service to the construction project, for such items as water, sewer, electricity, gas or steam, payment of such fee shall be the responsibility of the Government and not the Contractor.
- L. Abandoned Lines: All service lines such as wires, cables, conduits, ducts, pipes and the like, and their hangers or supports, which are to be abandoned but are not required to be entirely removed, shall be sealed, capped or plugged at the main, branch or panel they originate from. The lines shall not be capped in finished areas, but shall be removed and sealed, capped or plugged in ceilings, within furred spaces, in unfinished areas, or within walls or partitions; so that they are completely behind the finished surfaces unless otherwise directed by the COR.
- M. To minimize interference of construction activities with flow of Medical Center traffic, comply with the following:
1. Keep roads, walks and entrances to grounds, to parking and to occupied areas of buildings clear of construction materials, debris and standing construction equipment and vehicles. Wherever excavation for new utility lines cross existing roads, at least one lane must be open to traffic at all times with approval.
 2. Method and scheduling of required cutting, altering and removal of existing roads, walks and entrances must be approved by the COR.

3. Interruptions to these areas must be requested, in writing, at least twenty-one (21) calendar days prior to the desired time and shall be performed as directed by the COR.

N. Coordinate the work for this contract with other construction operations as directed by COR. This includes the scheduling of traffic and the use of roadways, as specified in Article, USE OF ROADWAYS.

O. Coordination of Construction with Medical center Director: The activities at the Medical Center shall take precedence over construction activities. The Contractor must cooperate and coordinate with the Medical Center Director, through the COR, in arranging construction schedule to cause the least possible interference with Medical Center activities. Construction noise during the interment services shall not disturb the service. Trucks and workmen shall not pass through the service area during this period:

1. The Contractor is required to discontinue his work sufficiently in advance of Easter Sunday, Mother's Day, Father's Day, Memorial Day, Veteran's Day and/or Federal holidays, to permit him to clean up all areas of operation adjacent to existing burial plots before these dates.
2. Cleaning up shall include the removal of all equipment, tools, materials and debris and leaving the areas in a clean, neat condition.

1.7 ALTERATIONS

A. Survey: Before any work is started, the Contractor shall make a thorough survey with the COR of areas of buildings in which alterations occur and areas which are anticipated routes of access, and furnish a report, signed by both, to the Contracting Officer. This report shall list by rooms and spaces:

1. Existing condition and types of resilient flooring, doors, windows, walls and other surfaces not required to be altered throughout affected areas of building
2. Existence and conditions of items such as plumbing fixtures and accessories, electrical fixtures, equipment, venetian blinds,

shades, etc., required by drawings to be either reused or relocated, or both.

3. Shall note any discrepancies between drawings and existing conditions at site.
 4. Shall designate areas for working space, materials storage and routes of access to areas within buildings where alterations occur and which have been agreed upon by Contractor and COR.
- B. Any items required by drawings to be either reused or relocated or both, found during this survey to be nonexistent, or in opinion of COR, to be in such condition that their use is impossible or impractical, shall be furnished and/or replaced by Contractor with new items in accordance with specifications which will be furnished by Government. Provided the contract work is changed by reason of this subparagraph B, the contract will be modified accordingly, under provisions of clause entitled "DIFFERING SITE CONDITIONS" (FAR 52.236-2) and "CHANGES" (FAR 52.243-4 and VAAR 852.236-88).
- C. Re-Survey: Thirty days before expected partial or final inspection date, the Contractor and COR together shall make a thorough re-survey of the areas of buildings involved. They shall furnish a report on conditions then existing, of resilient flooring, doors, windows, walls and other surfaces as compared with conditions of same as noted in first condition survey report:
1. Re-survey report shall also list any damage caused by Contractor to such flooring and other surfaces, despite protection measures; and, will form basis for determining extent of repair work required of Contractor to restore damage caused by Contractor's workmen in executing work of this contract.
- D. Protection: Provide the following protective measures:
1. Wherever existing roof surfaces are disturbed they shall be protected against water infiltration. In case of leaks, they shall be repaired immediately upon discovery.
 2. Temporary protection against damage for portions of existing structures and grounds where work is to be done, materials handled and equipment moved and/or relocated.

3. Protection of interior of existing structures at all times, from damage, dust and weather inclemency. Wherever work is performed, floor surfaces that are to remain in place shall be adequately protected prior to starting work, and this protection shall be maintained intact until all work in the area is completed.
4. Once the contractor is notified by the VA of problems or damage to VA property, the contractor shall take immediate corrective action to protect and restore said property. During normal duty hours, corrective action shall be initiated within two (2) hours. After normal duty hours, corrective actions shall be initiated within four (4) hours. The daily log for that day shall explain the problem(s) and corrective action(s) taken.

1.8 DISPOSAL AND RETENTION

A. Materials and equipment accruing from work removed and from demolition of buildings or structures, or parts thereof, shall be disposed of as follows and/or in accordance with Section 01 74 19, CONSTRUCTION WASTE MANAGEMENT:

1. Reserved items which are to remain property of the Government are identified by attached tags, or, noted on drawings or in specifications as items to be stored. Items that remain property of the Government shall be removed or dislodged from present locations in such a manner as to prevent damage which would be detrimental to re-installation and reuse. Store such items where directed by COR.
2. Items not reserved shall become property of the Contractor and be removed by Contractor from Medical Center.
3. Items of portable equipment and furnishings located in rooms and spaces in which work is to be done under this contract shall remain the property of the Government. When rooms and spaces are vacated by the Department of Veterans Affairs during the alteration period, such items which are NOT required by drawings and specifications to be either relocated or reused will be removed by the Government in advance of work to avoid interfering with Contractor's operation.
4. During above ceiling work, the contractor will have to clear rooms, protect VA property/finishes and move furnishings as necessary to

protect the area and items from dust and debris, in the performance of the work above the ceiling.

5. PCB Transformers and Capacitors: The Contractor shall be responsible for disposal of the Polychlorinated Biphenyl (PCB) transformers and capacitors. The transformers and capacitors shall be taken out of service and handled in accordance with the procedures of the Environmental Protection Agency (EPA) and the Department of Transportation (DOT) as outlined in Code of Federal Regulation (CFR), Titled 40 and 49 respectively. The EPA's Toxic Substance Control Act (TSCA) Compliance Program Policy Nos. 6-PCB-6 and 6-PCB-7 also apply. Upon removal of PCB transformers and capacitors for disposal, the "originator" copy of the Uniform Hazardous Waste Manifest (EPA Form 8700-22), along with the Uniform Hazardous Waste Manifest Continuation Sheet (EPA Form 8700-22A) shall be returned to the Contracting Officer who will annotate the contract file and transmit the Manifest to the Medical Center's Chief & COR.

- a. Copies of the following listed CFR titles may be obtained from the Government Printing Office:

40 CFR 261.....Identification and Listing of Hazardous Waste

40 CFR 262.....Standards Applicable to Generators of Hazardous Waste

40 CFR 263.....Standards Applicable to Transporters of Hazardous Waste

40 CFR 761.....PCB Manufacturing, Processing, Distribution in Commerce, and use Prohibitions

49 CFR 172.....Hazardous Material tables and Hazardous Material Communications Regulations

49 CFR 173.....Shippers - General Requirements for Shipments and Packaging

49 CFR 173.....Subpart A General

49 CFR 173.....Subpart B Preparation of Hazardous Material for Transportation

49 CFR 173.....Subpart J Other Regulated Material; Definitions
and Preparation

TSCA.....Compliance Program Policy Nos. 6-PCB-6 and 6-
PCB-7

SPEC WRITER NOTE: Don't use the following
Article and paragraphs if the scope of
work encompasses only interior work.

**//1.9 PROTECTION OF EXISTING VEGETATION, STRUCTURES, EQUIPMENT, UTILITIES,
AND IMPROVEMENTS**

- A. The Contractor shall preserve and protect all structures, equipment, and vegetation (such as trees, shrubs, and grass) on or adjacent to the work site, which are not to be removed and which do not unreasonably interfere with the work required under this contract. The Contractor shall only remove trees when specifically authorized to do so, and shall avoid damaging vegetation that will remain in place. If any limbs or branches of trees are broken during contract performance, or by the careless operation of equipment, or by workmen, the Contractor shall trim those limbs or branches with a clean cut and paint the cut with a tree-pruning compound as directed by the Contracting Officer Representative.
- B. The Contractor shall protect from damage all existing improvements and utilities at or near the work site and on adjacent property of a third party, the locations of which are made known to or should be known by the Contractor. The Contractor shall repair any damage to those facilities, including those that are the property of a third party, resulting from failure to comply with the requirements of this contract or failure to exercise reasonable care in performing the work. If the Contractor fails or refuses to repair the damage promptly, the Contracting Officer may have the necessary work performed and charge the cost to the Contractor.

(FAR 52.236-9)

- C. Refer to Section 01 57 19, TEMPORARY ENVIRONMENTAL CONTROLS, for additional requirements on protecting vegetation, soils and the environment. Refer to Articles, "Alterations", "Restoration", and

"Operations and Storage Areas" for additional instructions concerning repair of damage to structures and site improvements.

D. Refer to FAR clause 52.236-7, "Permits and Responsibilities," which is included in General Conditions. A National Pollutant Discharge Elimination System (NPDES) permit is required for this project. The Contractor is considered an "operator" under the permit and has extensive responsibility for compliance with permit requirements. VA will make the permit application available at the (appropriate medical center) office. The apparent low bidder, contractor and affected subcontractors shall furnish all information and certifications that are required to comply with the permit process and permit requirements. Many of the permit requirements will be satisfied by completing construction as shown and specified. Some requirements involve the Contractor's method of operations and operations planning and the Contractor is responsible for employing best management practices. The affected activities often include, but are not limited to the following:

- Designating areas for equipment maintenance and repair;
- Providing waste receptacles at convenient locations and provide regular collection of wastes;
- Locating equipment wash down areas on site, and provide appropriate control of wash-waters;
- Providing protected storage areas for chemicals, paints, solvents, fertilizers, and other potentially toxic materials; and
- Providing adequately maintained sanitary facilities.

1.10 RESTORATION

A. Remove, cut, alter, replace, patch and repair existing work as necessary to install new work. Except as otherwise shown or specified, do not cut, alter or remove any structural work, and do not disturb any ducts, plumbing, steam, gas, or electric work without approval of the COR. Existing work to be altered or extended and that is found to be defective in any way, shall be reported to the COR before it is disturbed. Materials and workmanship used in restoring work, shall

conform in type and quality to that of original existing construction, except as otherwise shown or specified.

- B. Upon completion of contract, deliver work complete and undamaged. Existing work (walls, ceilings, partitions, floors, mechanical and electrical work, lawns, paving, roads, walks, etc.) disturbed or removed as a result of performing required new work, shall be patched, repaired, reinstalled, or replaced with new work, and refinished and left in as good condition as existed before commencing work.
- C. At Contractor's own expense, Contractor shall immediately restore to service and repair any damage caused by Contractor's workmen to existing piping and conduits, wires, cables, etc., of utility services or of fire protection systems and communications systems (including telephone) which are not scheduled for discontinuance or abandonment.
- D. Expense of repairs to such utilities and systems not shown on drawings or locations of which are unknown will be covered by adjustment to contract time and price in accordance with clause entitled "CHANGES" (FAR 52.243-4 and VAAR 852.236-88) and "DIFFERING SITE CONDITIONS" (FAR 52.236-2).

1.11 PHYSICAL DATA

- A. Data and information furnished or referred to below is for the Contractor's information. The Government shall not be responsible for any interpretation of or conclusion drawn from the data or information by the Contractor. The contractor shall be responsible for conducting a through site investigation, before bidding, to satisfy themselves as to actual conditions.

- 1. The indications of physical conditions on the drawings and in the specifications are the result of site investigations by

_____ .
(FAR 52.236-4)

- B. Subsurface conditions have been developed by core borings and test pits. Logs of subsurface exploration are shown diagrammatically on drawings.

- C. A copy of the soil report will be made available for inspection by bidders upon request to the Engineering Officer at the VA Medical Center, _____ and shall be considered part of the contract documents.
- D. Government does not guarantee that other materials will not be encountered nor that proportions, conditions or character of several materials will not vary from those indicated by explorations. Bidders are expected to examine site of work and logs of borings; and, after investigation, decide for themselves character of materials and make their bids accordingly. Upon proper application to Department of Veterans Affairs, bidders will be permitted to make subsurface explorations of their own at site.

1.12 PROFESSIONAL SURVEYING SERVICES

A registered professional land surveyor or registered civil engineer whose services are retained and paid for by the Contractor shall perform services specified herein and in other specification sections. The Contractor shall certify that the land surveyor or civil engineer is not one who is a regular employee of the Contractor, and that the land surveyor or civil engineer has no financial interest in this contract.

1.13 LAYOUT OF WORK

- A. The Contractor shall lay out the work from Government established base lines and bench marks, indicated on the drawings, and shall be responsible for all measurements in connection with the layout. The Contractor shall furnish, at Contractor's own expense, all stakes, templates, platforms, equipment, tools, materials, and labor required to lay out any part of the work. The Contractor shall be responsible for executing the work to the lines and grades that may be established or indicated by the Contracting Officer Representative. The Contractor shall also be responsible for maintaining and preserving all stakes and other marks established by the Contracting Officer Representative until authorized to remove them. If such marks are destroyed by the Contractor or through Contractor's negligence before their removal is authorized, the Contracting Officer may replace them and deduct the expense of the replacement from any amounts due or to become due to the Contractor.

(FAR 52.236-17)

- B. Establish and plainly mark center lines for each building and or addition to each existing building, and such other lines and grades that are reasonably necessary to properly assure that location, orientation, and elevations established for each such structure and/or addition, are in accordance with lines and elevations shown on contract drawings.
- C. Following completion of general mass excavation and before any other permanent work is performed, establish and plainly mark (through use of appropriate batter boards or other means) sufficient additional survey control points or system of points as may be necessary to assure proper alignment, orientation, and grade of all major features of work. Survey shall include, but not be limited to, location of lines and grades of footings, exterior walls, center lines of columns in both directions, major utilities and elevations of floor slabs:
1. Such additional survey control points or system of points thus established shall be checked and certified by a registered land surveyor or registered civil engineer. Furnish such certification to the COR before any work (such as footings, floor slabs, columns, walls, utilities and other major controlling features) is placed.
- D. // During progress of work, and particularly as work progresses from floor to floor, Contractor shall have line grades and plumbness of all major form work checked and certified by a registered land surveyor or registered civil engineer as meeting requirements of contract drawings. Furnish such certification to the COR before any major items of concrete work are placed. In addition, // Contractor shall // also // furnish to the COR certificates from a registered land surveyor or registered civil engineer that the following work is complete in every respect as required by contract drawings.
1. Lines of each building and/or addition.
 2. Elevations of bottoms of footings and tops of floors of each building and/or addition.
 3. Lines and elevations of sewers and of all outside distribution systems.

SPEC WRITER NOTE: Use following for
cemetery projects as required.

//4. Lines of grave plot documentation. //

5. Lines of elevations of all swales and interment areas.

6. Lines and elevations of roads, streets // and parking lots. //

SPEC WRITER NOTE: Use following Paragraph
E on non-cemetery projects and use
Paragraph E* on cemetery projects.

E. Whenever changes from contract drawings are made in line or grading requiring certificates, record such changes on a reproducible drawing bearing the registered land surveyor or registered civil engineer seal, and forward these drawings upon completion of work to COR.

E*. Upon completion of the work, the Contractor shall furnish the COR one electronic copy and reproducible drawings at the scale of the contract drawings, showing the finished grade on the grid developed for constructing the work, including burial monuments and fifty foot stationing along new road centerlines. These drawings shall bear the seal of the registered land surveyor or registered civil engineer.

F. The Contractor shall perform the surveying and layout work of this and other articles and specifications in accordance with the provisions of Article "Professional Surveying Services".

1.14 AS-BUILT DRAWINGS

A. The contractor shall maintain two full size sets of as-built drawings which will be kept current during construction of the project, to include all contract changes, modifications and clarifications.

B. All variations shall be shown in the same general detail as used in the contract drawings. To insure compliance, as-built drawings shall be made available for the COR review, as often as requested.

C. Contractor shall deliver two approved completed sets of as-built drawings in the electronic version (scanned PDF) to the COR [Chief Engineer][Chief of Facilities Management] within 15 calendar days after each completed phase and after the acceptance of the project by the COR.

D. Paragraphs A, B, & C shall also apply to all shop drawings.

1.15 USE OF ROADWAYS

- A. For hauling, use only established public roads and roads on Medical Center property and, when authorized by the COR, such temporary roads which are necessary in the performance of contract work. Temporary roads shall be constructed and restoration performed by the Contractor at Contractor's expense. When necessary to cross curbing, sidewalks, or similar construction, they must be protected by well-constructed bridges.
- B. When new permanent roads are to be a part of this contract, Contractor may construct them immediately for use to facilitate building operations. These roads may be used by all who have business thereon within zone of building operations.
- C. When certain buildings (or parts of certain buildings) are required to be completed in advance of general date of completion, all roads leading thereto must be completed and available for use at time set for completion of such buildings or parts thereof.

1.16 NOT USED

1.17 TEMPORARY USE OF MECHANICAL AND ELECTRICAL EQUIPMENT

- A. Use of new installed mechanical and electrical equipment to provide heat, ventilation, plumbing, light and power will be permitted subject to written approval and compliance with the following provisions:
 - 1. Permission to use each unit or system must be given by COR in writing. If the equipment is not installed and maintained in accordance with the written agreement and following provisions, the COR will withdraw permission for use of the equipment.
 - 2. Electrical installations used by the equipment shall be completed in accordance with the drawings and specifications to prevent damage to the equipment and the electrical systems, i.e. transformers, relays, circuit breakers, fuses, conductors, motor controllers and their overload elements shall be properly sized, coordinated and adjusted. Installation of temporary electrical equipment or devices shall be in accordance with NFPA 70, National Electrical Code, (2014 Edition), Article 590, *Temporary Installations*. Voltage supplied to each item of equipment shall be verified to be correct and it shall

- be determined that motors are not overloaded. The electrical equipment shall be thoroughly cleaned before using it and again immediately before final inspection including vacuum cleaning and wiping clean interior and exterior surfaces.
3. Units shall be properly lubricated, balanced, and aligned. Vibrations must be eliminated.
 4. Automatic temperature control systems for preheat coils shall function properly and all safety controls shall function to prevent coil freeze-up damage.
 5. The air filtering system utilized shall be that which is designed for the system when complete, and all filter elements shall be replaced at completion of construction and prior to testing and balancing of system.
 6. All components of heat production and distribution system, metering equipment, condensate returns, and other auxiliary facilities used in temporary service shall be cleaned prior to use; maintained to prevent corrosion internally and externally during use; and cleaned, maintained and inspected prior to acceptance by the Government. Boilers, pumps, feedwater heaters and auxiliary equipment must be operated as a complete system and be fully maintained by operating personnel. Boiler water must be given complete and continuous chemical treatment.
- B. Prior to final inspection, the equipment or parts used which show wear and tear beyond normal, shall be replaced with identical replacements, at no additional cost to the Government.
 - C. This paragraph shall not reduce the requirements of the mechanical and electrical specifications sections.
 - D. Any damage to the equipment or excessive wear due to prolonged use will be repaired replaced by the contractor at the contractor's expense.

1.18 TEMPORARY USE OF EXISTING ELEVATORS

- A. Use of existing elevators for handling building materials and Contractor's personnel will be permitted subject to following provisions:

1. Contractor makes all arrangements with the COR for use of elevators. The COR will ascertain that which elevators are in proper condition and defined their availability to the contractor. Personnel for operating elevators will not be provided by the Department of Veterans Affairs.
2. Contractor covers and provides maximum protection of following elevator components:
 - a. Entrance jambs, heads soffits and threshold plates.
 - b. Entrance columns, canopy, return panels and inside surfaces of car enclosure walls.
 - c. Finish flooring.
3. Government will accept hoisting ropes of elevator and rope of each speed governor if they are worn under normal operation. However, if these ropes are damaged by action of foreign matter such as sand, lime, grit, stones, etc., during temporary use, they shall be removed and replaced by new hoisting ropes at the contractors expense.
4. If brake lining of elevators are excessively worn or damaged during temporary use, they shall be removed and replaced by new brake lining at the contractors expense.
5. All parts of main controller, starter, relay panel, selector, etc., worn or damaged during temporary use shall be removed and replaced with new parts at the contractors expense, if recommended by elevator inspector after elevator is released by Contractor.
6. Place elevator in condition equal, less normal wear, to that existing at time it was placed in service of Contractor as approved by Contracting Officer Representative.

1.19 TEMPORARY TOILETS

Provide where directed, (for use of all Contractor's workmen) ample temporary sanitary toilet accommodations with suitable sewer and water connections; or, when approved by COR, provide suitable dry closets where directed. Keep such places clean and free from flies, and all connections and appliances connected therewith are to be removed prior to completion of contract, and premises left perfectly clean.

A*. Contractor may have for use of Contractor's workmen, such toilet accommodations as may be assigned to Contractor by Medical Center. Contractor shall keep such places clean and be responsible for any damage done thereto by Contractor's workmen. Failure to maintain satisfactory condition in toilets will deprive Contractor of the privilege to use such toilets.

1.20 AVAILABILITY AND USE OF UTILITY SERVICES

- A. The Government shall make all reasonably required amounts of utilities available to the Contractor from existing outlets and supplies, as specified in the contract. The amount to be paid by the Contractor for chargeable electrical services shall be the prevailing rates charged to the Government. The Contractor shall carefully conserve any utilities furnished without charge.
- B. The Contractor, at Contractor's expense and in a workmanlike manner, in compliance with code and as satisfactory to the Contracting Officer, shall install and maintain all necessary temporary connections and distribution lines, and all meters required to measure the amount of electricity used for the purpose of determining charges. Before final acceptance of the work by the Government, the Contractor shall remove all the temporary connections, distribution lines, meters, and associated paraphernalia and repair restore the infrastructure as required.
- C. Contractor shall install meters at Contractor's expense and furnish the Medical Center a monthly record of the Contractor's usage of electricity as hereinafter specified.
- D. Heat: Furnish temporary heat necessary to prevent injury to work and materials through dampness and cold. Use of open salamanders or any temporary heating devices which may be fire hazards or may smoke and damage finished work, will not be permitted. Maintain minimum temperatures as specified for various materials:
1. Obtain heat by connecting to Medical Center heating distribution system.
 2. Obtain electricity by connecting to the Medical Center electrical distribution system. The Contractor shall meter and pay for electricity required for electric cranes and hoisting devices,

electrical welding devices and any electrical heating devices providing temporary heat. Electricity for all other uses is available at no cost to the Contractor.

- F. Water (for Construction and Testing): Furnish temporary water service.
1. Obtain water by connecting to the Medical Center water distribution system. Provide reduced pressure backflow preventer at each connection as per code. Water is available at no cost to the Contractor.
 2. Maintain connections, pipe, fittings and fixtures and conserve water-use so none is wasted. Failure to stop leakage or other wastes will be cause for revocation (at COR discretion) of use of water from Medical Center's system.
- G. Fuel: Natural and LP gas and burner fuel oil required for boiler cleaning, normal initial boiler-burner setup and adjusting, and for performing the specified boiler tests will be furnished by the Government. Fuel required for prolonged boiler-burner setup, adjustments, or modifications due to improper design or operation of boiler, burner, or control devices shall be furnished and paid by the Contractor at Contractor's expense.

1.22 NEW TELEPHONE EQUIPMENT

The contractor shall coordinate with the work of installation of telephone equipment by others. This work shall be completed before the building is turned over to VA.

1.23 TESTS

- A. As per specification section 23 05 93 the contractor shall provide a written testing and commissioning plan complete with component level, equipment level, sub-system level and system level breakdowns. The plan will provide a schedule and a written sequence of what will be tested, how and what the expected outcome will be. This document will be submitted for approval prior to commencing work. The contractor shall document the results of the approved plan and submit for approval with the as built documentation.
- B. Pre-test mechanical and electrical equipment and systems and make corrections required for proper operation of such systems before

requesting final tests. Final test will not be conducted unless pre-tested.

- C. Conduct final tests required in various sections of specifications in presence of an authorized representative of the Contracting Officer. Contractor shall furnish all labor, materials, equipment, instruments, and forms, to conduct and record such tests.
- D. Mechanical and electrical systems shall be balanced, controlled and coordinated. A system is defined as the entire system which must be coordinated to work together during normal operation to produce results for which the system is designed. For example, air conditioning supply air is only one part of entire system which provides comfort conditions for a building. Other related components are return air, exhaust air, steam, chilled water, refrigerant, hot water, controls and electricity, etc. Another example of a system which involves several components of different disciplines is a boiler installation. Efficient and acceptable boiler operation depends upon the coordination and proper operation of fuel, combustion air, controls, steam, feed water, condensate and other related components.
- E. All related components as defined above shall be functioning when any system component is tested. Tests shall be completed within a reasonable period of time during which operating and environmental conditions remain reasonably constant and are typical of the design conditions.
- F. Individual test result of any component, where required, will only be accepted when submitted with the test results of related components and of the entire system.

1.24 INSTRUCTIONS

- A. Contractor shall furnish Maintenance and Operating manuals (hard copies and electronic) and verbal instructions when required by the various sections of the specifications and as hereinafter specified.
- B. Manuals: Maintenance and operating manuals and one compact disc (four hard copies and one electronic copy each) for each separate piece of equipment shall be delivered to the COR coincidental with the delivery of the equipment to the job site. Manuals shall be complete, detailed guides for the maintenance and operation of equipment. They shall

include complete information necessary for starting, adjusting, maintaining in continuous operation for long periods of time and dismantling and reassembling of the complete units and sub-assembly components. Manuals shall include an index covering all component parts clearly cross-referenced to diagrams and illustrations. Illustrations shall include "exploded" views showing and identifying each separate item. Emphasis shall be placed on the use of special tools and instruments. The function of each piece of equipment, component, accessory and control shall be clearly and thoroughly explained. All necessary precautions for the operation of the equipment and the reason for each precaution shall be clearly set forth. Manuals must reference the exact model, style and size of the piece of equipment and system being furnished. Manuals referencing equipment similar to but of a different model, style, and size than that furnished will not be accepted.

- C. Instructions: Contractor shall provide qualified, factory-trained manufacturers' representatives to give detailed training to assigned Department of Veterans Affairs personnel in the operation and complete maintenance for each piece of equipment. All such training will be at the job site. These requirements are more specifically detailed in the various technical sections. Instructions for different items of equipment that are component parts of a complete system, shall be given in an integrated, progressive manner. All instructors for every piece of component equipment in a system shall be available until instructions for all items included in the system have been completed. This is to assure proper instruction in the operation of inter-related systems. All instruction periods shall be at such times as scheduled by the COR and shall be considered concluded only when the COR is satisfied in regard to complete and thorough coverage. The contractor shall submit a course outline with associated material to the COR for review and approval prior to scheduling training to ensure the subject matter covers the expectations of the VA and the contractual requirements. The Department of Veterans Affairs reserves the right to request the removal of, and substitution for, any instructor who, in the opinion of the COR, does not demonstrate sufficient qualifications in accordance with requirements for instructors above.

1.25 GOVERNMENT-FURNISHED PROPERTY

- A. The Government shall deliver to the Contractor, the Government-furnished property shown on the Schedule. .
- B. Equipment furnished by Government to be installed by Contractor will be furnished to Contractor at the Medical Center.
- c. Storage space for equipment will be provided by the Government and the Contractor shall be prepared to unload and store such equipment therein upon its receipt at the Medical Center.
- D. Notify Contracting Officer in writing, 60 days in advance, of date on which Contractor will be prepared to receive equipment furnished by Government. Arrangements will then be made by the Government for delivery of equipment.
 - 1. Immediately upon delivery of equipment, Contractor shall arrange for a joint inspection thereof with a representative of the Government. At such time the Contractor shall acknowledge receipt of equipment described, make notations, and immediately furnish the Government representative with a written statement as to its condition or shortages.
 - 2. Contractor thereafter is responsible for such equipment until such time as acceptance of contract work is made by the Government.
- E. Equipment furnished by the Government will be delivered in a partially assembled (knock down) condition in accordance with existing standard commercial practices, complete with all fittings, fastenings, and appliances necessary for connections to respective services installed under contract. All fittings and appliances (i.e., couplings, ells, tees, nipples, piping, conduits, cables, and the like) necessary to make the connection between the Government furnished equipment item and the utility stub-up shall be furnished and installed by the contractor at no additional cost to the Government.
- F. Completely assemble and install the Government furnished equipment in place ready for proper operation in accordance with specifications and drawings.

- G. Furnish supervision of installation of equipment at construction site by qualified factory trained technicians regularly employed by the equipment manufacturer.

1.26 RELOCATED // EQUIPMENT // ITEMS //

- A. Contractor shall disconnect, dismantle as necessary, remove and reinstall in new location, all existing equipment // and items // indicated by symbol "R" or otherwise shown to be relocated by the Contractor.
- B. Perform relocation of such equipment or items at such times and in such a manner as directed by the COR.
- C. Suitably cap existing service lines, such as steam, condensate return, water, drain, gas, air, vacuum and/or electrical, at the main whenever such lines are disconnected from equipment to be relocated. Remove abandoned lines in finished areas and cap as specified herein before under paragraph "Abandoned Lines".
- D. Provide all mechanical and electrical service connections, fittings, fastenings and any other materials necessary for assembly and installation of relocated equipment; and leave such equipment in proper operating condition.
- E. Contractor shall employ services of an installation engineer, who is an authorized representative of the manufacturer of this equipment to supervise assembly and installation of existing equipment required to be relocated.
- F. All service lines such as noted above for relocated equipment shall be in place at point of relocation ready for use before any existing equipment is disconnected. Make relocated existing equipment ready for operation or use immediately after reinstallation.

1.28 CONSTRUCTION SIGN

- A. Provide 48"x36" aluminum frame enclosed bulletin board (similar to Global Industrial item#WC695482) for project information to be displayed next to main entrance to construction site. Top row, from left to right should be as follows:

1. Project Information and Contact List (Supplied by COR)

2. Infection Control Risk Assessment (ICRA)
 3. Interim Life Safety Measures (ILSM)
 4. Shutdowns/Alerts/Burn Permits (newest to oldest)
- B. Provide a Construction Sign where directed by the COR. All wood members shall be of framing lumber. Cover sign frame with 0.7 mm (24 gage) galvanized sheet steel nailed securely around edges and on all bearings. Provide three 100 by 100 mm (4 inch by 4 inch) posts (or equivalent round posts) set 1200 mm (four feet) into ground. Set bottom of sign level at 900 mm (three feet) above ground and secure to posts with through bolts. Make posts full height of sign. Brace posts with 50 x 100 mm (two by four inch) material as directed.
- C. Paint all surfaces of sign and posts two coats of white gloss paint. Border and letters shall be of black gloss paint, except project title which shall be blue gloss paint.
- D. Maintain sign and remove it when directed by the COR.

E.

1.29 SAFETY SIGN

- A. Provide a Safety Sign where directed by COR. Face of sign shall be 19 mm (3/4 inch) thick exterior grade plywood. Provide two 100 mm by 100 mm (four by four inch) posts extending full height of sign and 900 mm (three feet) into ground. Set bottom of sign level at 1200 mm (four feet) above ground.
- B. Paint all surfaces of Safety Sign and posts with one prime coat and two coats of white gloss paint. Letters and design shall be painted with ;gloss paint of colors noted.
- C. Maintain sign and remove it when directed by COR.
- D. Standard Detail Drawing Number SD10000-02 (Found on VA TIL) of safety sign showing required legend and other characteristics of sign.
- E. Post the number of accident free days on a daily basis.

1.30 PHOTOGRAPHIC DOCUMENTATION

- A. During the construction period through completion, provide photographic documentation of construction progress and at selected milestones

including electronic indexing, navigation, storage and remote access to the documentation, as per these specifications. The commercial photographer or the subcontractor used for this work shall meet the following qualifications:

1. Demonstrable minimum experience of three (3) years in operation providing documentation and advanced indexing/navigation systems including a representative portfolio of construction projects of similar type, size, duration and complexity as the Project.
2. Demonstrable ability to service projects throughout North America, which shall be demonstrated by a representative portfolio of active projects of similar type, size, duration and complexity as the Project.

B. Photographic documentation elements:

1. Each digital image shall be taken with a professional grade camera with minimum size of 6 megapixels (MP) capable of producing 200x250mm (8 x 10 inch) prints with a minimum of 2272 x 1704 pixels and 400x500mm (16 x 20 inch) prints with a minimum 2592 x 1944 pixels.
2. Indexing and navigation system shall utilize actual AUTOCAD construction drawings, making such drawings interactive on an on-line interface. For all documentation referenced herein, indexing and navigation must be organized by both time (date-stamped) and location throughout the project.
3. Documentation shall combine indexing and navigation system with inspection-grade digital photography designed to capture actual conditions throughout construction and at critical milestones. Documentation shall be accessible on-line through use of an internet connection. Documentation shall allow for secure multiple-user access, simultaneously, on-line.
4. Before construction, the building pad, adjacent streets, roadways, parkways, driveways, curbs, sidewalks, landscaping, adjacent utilities and adjacent structures surrounding the building pad and site shall be documented. Overlapping photographic techniques shall be used to insure maximum coverage. Indexing and navigation accomplished through interactive architectural drawings. If site

work or pad preparation is extensive, this documentation may be required immediately before construction and at several pre-determined intervals before building work commences.

5. Construction progress for all trades shall be tracked at pre-determined intervals, but not less than once every thirty (30) calendar days ("Progressions"). Progression documentation shall track both the exterior and interior construction of the building. Exterior Progressions shall track 360 degrees around the site and each building. Interior Progressions shall track interior improvements beginning when stud work commences and continuing until Project completion.
6. As-built condition of pre-foundation utilities and site utilities shall be documented prior to pouring footers, placing concrete and/or backfilling. This process shall include all underground and in-slab utilities within the building(s) envelope(s) and utility runs in the immediate vicinity of the building(s) envelope(s). This may also include utilities enclosed in slab-on-deck in multi-story buildings. Overlapping photographic techniques shall be used to insure maximum coverage. Indexing and navigation accomplished through interactive site utility plans.
7. As-built conditions of mechanical, electrical, plumbing and all other systems shall be documented post-inspection and pre-insulation, sheet rock or dry wall installation. This process shall include all finished systems located in the walls and ceilings of all buildings at the Project. Overlapping photographic techniques shall be used to insure maximum coverage. Indexing and navigation accomplished through interactive architectural drawings.
8. As-built conditions of exterior skin and elevations shall be documented with an increased concentration of digital photographs as directed by the COR in order to capture pre-determined focal points, such as waterproofing, window flashing, radiused steel work, architectural or Exterior Insulation and Finish Systems (EIFS) detailing. Overlapping photographic techniques shall be used to insure maximum coverage. Indexing and navigation accomplished through interactive elevations or elevation details.

9. As-built finished conditions of the interior of each building including floors, ceilings and walls shall be documented at certificate of occupancy or equivalent, or just prior to occupancy, or both, as directed by the COR. Overlapping photographic techniques shall be used to insure maximum coverage. Indexing and navigation accomplished through interactive architectural drawings.
10. Miscellaneous events that occur during any Contractor site visit, or events captured by the Department of Veterans Affairs independently, shall be dated, labeled and inserted into a Section in the navigation structure entitled "Slideshows," allowing this information to be stored in the same "place" as the formal scope.
11. Customizable project-specific digital photographic documentation of other details or milestones. Indexing and navigation accomplished through interactive architectural plans.
12. Monthly (29 max) exterior progressions (360 degrees around the project) and slideshows (all elevations and building envelope). The slideshows allow for the inclusion of Department of Veterans Affairs pictures, aerial photographs, and timely images which do not fit into any regular monthly photopath.
13. Weekly (21 Max) Site Progressions - Photographic documentation capturing the project at different stages of construction. These progressions shall capture underground utilities, excavation, grading, backfill, landscaping and road construction throughout the duration of the project.
14. Regular (8 max) interior progressions of all walls of the entire project to begin at time of substantial framed or as directed by the COR through to completion.
15. Detailed Exact-Built of all Slabs for all project slab pours just prior to placing concrete or as directed by the COR.
16. Detailed Interior exact built overlapping photos of the entire building to include documentation of all mechanical, electrical and plumbing systems in every wall and ceiling, to be conducted after rough-ins are complete, just prior to insulation and or drywall, or as directed by COR.

17. Finished detailed Interior exact built overlapping photos of all walls, ceilings, and floors to be scheduled by COR prior to occupancy.
 18. In event a greater or lesser number of images than specified above are required by the COR, adjustment in contract price will be made in accordance with clause entitled "CHANGES" (FAR 52.243-4 and VAAR 852.236-88).
- C. Images shall be taken by a commercial photographer and must show distinctly, at as large a scale as possible, all parts of work embraced in the picture.
 - D. Coordination of photo shoots is accomplished through COR. Contractor shall also attend construction team meetings as necessary. Contractor's operations team shall provide regular updates regarding the status of the documentation, including photo shoots concluded, the availability of new Progressions or Exact-Built's viewable on-line and anticipated future shoot dates.
 - E. Contractor shall provide all on-line domain/web hosting, security measures, and redundant server back-up of the documentation.
 - F. Contractor shall provide technical support related to using the system or service.
 - G. Upon completion of the project, final copies of the documentation (the "Permanent Record") with the indexing and navigation system embedded (and active) shall be provided in an electronic media format, typically a DVD or external hard-drive. Permanent Record shall have Building Information Modeling (BIM) interface capabilities. On-line access terminates upon delivery of the Permanent Record.

1.31 FINAL ELEVATION DIGITAL IMAGES

- A. A minimum of four (4) images of each elevation shall be taken with a minimum 6 MP camera, by a professional photographer with different settings to allow the COR to select the image to be printed. All images are provided to the COR on a CD.
- B. Photographs shall be taken upon completion, including landscaping. They shall be taken on a clear sunny day to obtain sufficient detail to show depth and to provide clear, sharp pictures. Pictures shall be 400 mm x

500 mm (16 by 20 inches), printed on regular weight paper, matte finish archival grade photographic paper and produced by a RA4 process from the digital image with a minimum 300 PPI. Identifying data shall be carried on label affixed to back of photograph without damage to photograph and shall be similar to that provided for final construction photographs.

1.32 HISTORIC PRESERVATION

Where the Contractor or any of the Contractor's employees, prior to, or during the construction work, are advised of or discover any possible archeological, historical and/or cultural resources, the Contractor shall immediately notify the COR verbally, and then with a written follow up.

- - - E N D - - -

THIS PAGE INTENTIONALLY LEFT BLANK

SECTION 01 32 16
PROJECT SCHEDULES

PART 1- GENERAL

1.1 DESCRIPTION:

- A. The Contractor shall develop a Critical Path Method (CPM) plan and schedule demonstrating fulfillment of the contract requirements (Project Schedule), and shall utilize the plan for scheduling, coordinating and monitoring work under this contract (including all activities of subcontractors, equipment vendors and suppliers). Conventional Critical Path Method (CPM) technique will be utilized to satisfy both time and cost applications. All schedule data and reports required under this specification section shall be based upon regular total float, not relative total float schedules.

1.2 CONTRACTOR'S REPRESENTATIVE:

- A. The Contractor shall designate an authorized representative in the firm who will be responsible for the preparation of the Project Schedule, review and report progress of the project with and to the Contracting Officer's representative.
- B. The Contractor's representative shall have direct project control and complete authority to act on behalf of the Contractor in fulfilling the requirements of this specification section and such authority shall not be interrupted throughout the duration of the project.
- C. The Contractor's representative shall have the option of developing the Project Schedule within their organization or to engage the services of an outside consultant.

1.3 COMPUTER PRODUCED SCHEDULES

- A. The contractor shall provide to the VA monthly computer processing of all computer-produced time/cost schedules and reports generated from monthly project updates. This monthly computer service will include: three copies of up to five different reports (inclusive of all pages) available within the user defined reports of Microsoft Project Planner 2003 compatible to the contracting officer's representative; a hard copy listing of all project schedule changes, and associated data, made at the update and an electronic file of this data in Microsoft Project Planner 2003 compatible format; and the resulting monthly updated schedule in an electronic file in Microsoft Project Planner 2003

compatible format. These must be submitted with and substantively support the contractor's monthly payment request and the signed lookahead report. The COTR shall identify the five different report formats that the contractor shall provide based upon the monthly schedule updates.

- B. The contractor is responsible for the correctness and timeliness of the computer-produced reports. The Contractor is also responsible for the accurate and timely submittal of the updated project schedule and all CPM data necessary to produce the computer reports and payment request that is specified.
- C. The VA shall report errors in computer-produced reports to the Contractor's representative within ten calendar days from receipt of reports. The Contractor will reprocess the computer-produced reports, when requested by the Contracting Officer's representative to correct errors which affect the payment and schedule for the project.

1.4 THE COMPLETE PROJECT SCHEDULE SUBMITTAL

- A. Within 30 calendar days after receipt of Notice to Proceed, the Contractor shall submit for the Contracting Officer's review; three copies of the complete Project Schedule on sheets of paper 279 x 432 mm (11 x 17 inches) and an electronic file in a Microsoft Project Planner 2003 compatible format. The submittal shall also include three copies of a computer-produced activity/event ID schedule showing project duration; phase completion dates; and other data, including event cost. Each activity/event on the computer-produced schedule shall contain as a minimum, but not limited to, activity/event ID, duration, predecessor and successor relationships, trade code, area code, description, budget amount, early start date, early finish date, late start date, late finish date and total float. Work activity/event relationships shall be restricted to finish-to-start and start-to-start, only, without lead or lag constraints. Activity/event date constraints, not required by the contract, will not be accepted unless submitted to and approved by the Contracting Officer. The contractor shall make a separate written detailed request to the Contracting Officer identifying these date constraints and secure the Contracting Officer's written approval before incorporating them into the Project Schedule. The Contracting Officer's separate approval of the project schedule shall not excuse the contractor of this requirement. Logic events (non-work) will be permitted where necessary to reflect proper logic among work events, but

must have a zero duration. The complete working network diagram shall reflect the Contractor's approach to scheduling the complete project. The final network diagram in its original form shall contain no contract changes or delays which may have been incurred during the final network diagram development period and shall reflect the Contractors as bid schedule. These changes/delays shall be entered at the first update after the final network diagram has been approved. The Contractor should provide their requests for time and supporting time extension analysis for contract time as a result of contract changes/delays, after this update.

- B. Within 15 calendar days after receipt of the complete Project Schedule, the Contracting Officer or his representative will do one or both of the following:
 - 1. Notify the Contractor concerning his actions, opinions, and objections.
 - 2. A meeting with the Contractor at or near the job site for joint review, correction or adjustment of the proposed plan will be scheduled if required. Within 7 calendar days after the joint review, the Contractor shall revise and shall submit three copies of the revised project schedule, three copies of the revised computer-produced activity/event ID schedule and a revised electronic file as specified by the Contracting Officer. The revised submission will be reviewed by the Contracting Officer and, if found to be as previously agreed upon, will be approved.

1.5 WORK ACTIVITY/EVENT COST DATA

- A. The Contractor shall cost load all work activities/events except procurement activities. The cumulative amount of all cost loaded work activities/events (including alternates) shall equal the total contract price. Prorate overhead, profit and general conditions on all work activities/events for the entire project length. The contractor shall generate from this information cash flow curves indicating graphically the total percentage of work activity/event dollar value scheduled to be in place on early finish, late finish. These cash flow curves will be used by the Contracting Officer to assist him in determining approval or disapproval of the cost loading. Negative work activity/event cost data will not be acceptable, except on VA issued contract changes.

- B. The Contractor shall cost load work activities/events for test, balance and adjust various systems in accordance with the provisions in the General Conditions.
- C. In accordance with GENERAL CONDITIONS, the Contractor shall submit, simultaneously with the cost per work activity/event of the construction schedule required by this Section, a responsibility code for all activities/events of the project for which the Contractor's forces will perform the work.
- D. The Contractor shall cost load work activities/events for ASBESTOS ABATEMENT. The sum of asbestos abatement work activity/event costs shall equal the value of the asbestos bid item in the Contractors' bid.
- E. The Contractor shall cost load work activities/events for all BID ITEMS. The sum of the cost loading for each bid item work activities/events shall equal the value of the item in the Contractors' bid.
- F. Work activities/events for Contractor bond shall have a trade code and area code of BOND.

1.6 PROJECT SCHEDULE REQUIREMENTS

- A. Show on the project schedule the sequence and interdependence of work activities/events required for complete performance of all items of work. In preparing the network diagram, the Contractor shall:
 - 1. Show the following on each work activity/event:
 - a. Activity/Event ID number.
 - b. Concise description of the work represented by the activity/event. (35 characters or less including spaces preferred).
 - c. Performance responsibility or trade code (five alpha characters or less): GEN, MECH, ELEC, CARP, PLAST, or other acceptable abbreviations.
 - d. Duration (in work days.)
 - e. Cost
 - f. Work location (five characters or less), descriptive of the area involved.
 - g. Manpower required (average number of men per day).
 - 2. Show activities/events as:
 - a. Contractor's time required for submittal of shop drawings, templates, fabrication, delivery and similar pre-construction work.

- b. Contracting Officer's and Architect-Engineer's review and approval of shop drawings, equipment schedules, samples, template, or similar items.
 - c. Interruption of VA Medical Center utilities, delivery of Government furnished equipment, and rough-in drawings, project phasing and any other specification requirements.
 - d. Test, balance and adjust various systems and pieces of equipment, maintenance and operation manuals, instructions and preventive maintenance tasks.
 - e. VA inspection and acceptance activity/event with a minimum duration of five work days at the end of each phase and immediately preceding any VA move activity/event required by the contract phasing for that phase. Schedule these activities/events so that only one phase is scheduled for completion within the same 30 consecutive calendar day period (except for those phases immediately preceding the final acceptance). Maintain this scheduling condition throughout the length of the contract unless waived by the Contracting Officer's representative in writing.
 - f. Work activities/events for the asbestos abatement bid item shall have a trade code of ASB.
 - g. Bid items other than the Base Bid (ITEM 1) and Asbestos Abatement item shall have trade codes corresponding to the appropriate bid item number (e.g., ITM 3, ITM 4 and other items).
3. Show not only the activities/events for actual construction work for each trade category of the project, but also trade relationships to indicate the movement of trades from one area, floor, or building, to another area, floor, or building, for at least five trades who are performing major work under this contract.
 4. Break up the work into activities/events of a duration no longer than 20 work days each, except as to non-construction activities/events (i.e., procurement of materials, delivery of equipment, concrete and asphalt curing) and any other activities/events for which the Contracting Officer may approve the showing of a longer duration. The duration for VA approval of any required submittal, shop drawing, or other submittals shall not be less than 20 work days. The construction time as determined by the CPM schedule from early start to late finish for any sub-phase, phase or the entire project shall not exceed the contract time(s) specified or shown.
 5. Describe work activities/events clearly, so the work is readily identifiable for assessment of completion. Activities/events labeled

- "start," "continue," or "completion," are not specific and will not be allowed. Lead and lag time activities will not be acceptable.
6. Uniquely number each activity/event with numbers ranging from 1 to 99998 only.
- B. Submit the following supporting data in addition to the activity/event ID schedule and electronic file (s). Failure of the Contractor to include this data will delay the review of the submittal until the Contracting Officer is in receipt of the missing data:
1. The proposed number of working days per week.
 2. The holidays to be observed during the life of the contract (by day, month, and year).
 3. The planned number of shifts per day.
 4. The number of hours per shift.
 5. List the major construction equipment to be used on the site, describing how each piece relates to and will be used in support of the submitted work activities/events.
 6. Provide a typed, doubled spaced, description, at least one page in length, of the plan and your approach to constructing the project.
- C. To the extent that the Project Schedule or any revised Project Schedule shows anything not jointly agreed upon, it shall not be deemed to have been approved by the Contracting Officer. Failure to include any element of work required for the performance of this contract shall not excuse the Contractor from completing all work required within any applicable completion date of each phase regardless of the Contracting Officer's approval of the Project Schedule.
- D. Requirements and CPM Activity/Event Record Specifications: Submit to the VA an electronic file(s) containing one file of the data required to produce a Microsoft Project Planner 2003 compatible, (PDM) produced schedule, reflecting all the activities/events of the complete project network diagram being submitted.

1.7 PAYMENT TO THE CONTRACTOR:

- A. Monthly, the contractor shall submit the certificate for payment reflecting updated schedule activities and cost. The Contractor is entitled to a monthly progress payment upon approval of estimates as determined from the currently approved updated computer-produced calendar-dated schedule unless, in special situations, the Contracting Officer permits an exception to this requirement. Monthly payment requests shall include: three copies of up to five different reports (inclusive of all pages) available within the user defined reports of

Microsoft Project Planner 2003 compatible, to the contracting officer's representative; a listing of all project schedule changes, and associated data, made at the update; and an electronic file (s) of the resulting monthly updated schedule in a compressed Microsoft Project Planner 2003 compatible, format. These must be submitted with and substantively support the contractor's monthly application and certificate for payment request documents.

- B. When the Contractor fails or refuses to furnish to the Contracting Officer the information and the associated updated Microsoft Project Planner 2003 compatible, schedule in electronic format, which, in the sole judgment of the Contracting Officer, is necessary for processing the monthly progress payment, the Contractor shall not be deemed to have provided an estimate and supporting schedule data upon which progress payment may be made.

1.8 PAYMENT AND PROGRESS REPORTING

- A. Monthly job site progress meetings may be held on dates mutually agreed to by the Contracting Officer (or Contracting Officer's representative) and the Contractor. Contractor and the CPM consultant should be required to attend all monthly progress meetings. Presence of Subcontractors during progress meeting is optional unless required by the Contracting Officer (or Contracting Officer's representative). The Contractor shall update the project schedule and all other data required by this section shall be accurately filled in and completed prior to the monthly progress meeting. The Contractor shall provide this information to the Contracting Officer or the VA representative in completed form three work days in advance of the progress meeting. Job progress will be reviewed to verify:
1. Actual start and/or finish dates for updated/completed activities/events.
 2. Remaining duration, required to complete each activity/event started, or scheduled to start, but not completed.
 3. Logic, time and cost data for change orders, and supplemental agreements that are to be incorporated into the network diagram and computer-produced schedules.
 4. Percentage for completed and partially completed activities/events.
 5. Logic and duration revisions required by this section of the specifications.
 6. Activity/event duration and percent complete shall be updated independently.

- B. The Contractor shall submit a narrative report as a part of his monthly review and update, in a form agreed upon by the Contractor and the Contracting Officer. The narrative report shall include a description of problem areas; current and anticipated delaying factors and their estimated impact on performance of other activities/events and completion dates; and an explanation of corrective action taken or proposed. This report is in addition to the daily reports required elsewhere.
- C. After completion of the joint review and the Contracting Officer's approval of all entries, the contractor will generate an updated computer-produced calendar-dated schedule and supply the Contracting Officer's representative with reports.
- D. After completing the monthly schedule update, the contractor's scheduling specialist shall rerun all current period contract change(s) against the prior approved monthly project schedule. The analysis shall only include original workday durations and schedule logic agreed upon by the contractor and resident engineer for the contract change(s). When there is a disagreement on logic and/or durations, the specialist shall use the schedule logic and/or durations provided and approved by the COTR. After each rerun update, the resulting electronic project schedule data file shall be appropriately identified and submitted to the VA in accordance to the requirements listed in articles 1.4 and 1.7. This electronic submission is separate from the regular monthly project schedule update requirements and shall be submitted to the resident engineer within fourteen (14) calendar days of completing the regular schedule update. **Before inserting the contract changes durations, care must be taken to ensure that only the original durations will be used for the analysis, not the reported durations after progress. In addition, once the final project schedule is approved, the contractor must recreate all manual progress payment updates on this approved project schedule and associated reruns for contract changes in each of these update periods as outlined above for regular update periods. This will require detailed record keeping for each of the manual progress payment updates.**
- E. After VA acceptance and approval of the Project Schedule, and after each monthly update, the contractor shall submit to the Contracting Officer three copies of a revised Project Schedule showing all completed and partially completed activities/events, contract changes and logic changes made on the intervening updates or at the first update.

F. Following approval of the CPM schedule, the VA, the General Contractor, its approved CPM Specialist, COTR, and all subcontractors needed, as determined by the Contracting Officer, shall meet to discuss the monthly updated schedule. The main emphasis shall be to address work activities to avoid slippage of project schedule and to identify any necessary actions required to maintain project schedule during the reporting period. The Government representatives and the Contractor should conclude the meeting with a clear understanding of those work and administrative actions necessary to maintain project schedule status during the reporting period. This schedule coordination meeting will occur after each monthly project schedule update meeting utilizing the resulting schedule reports from that schedule update. If the project is behind schedule, discussions should include ways to prevent further slippage as well as ways to improve the project schedule status, when appropriate.

1.9 RESPONSIBILITY FOR COMPLETION

- A. Whenever it becomes apparent from the current monthly progress review meeting or the monthly computer-produced calendar-dated schedule that phasing or contract completion dates will not be met, the Contractor shall execute some or all of the following remedial actions:
1. Increase construction manpower in such quantities and crafts as necessary to eliminate the backlog of work.
 2. Increase the number of working hours per shift, shifts per working day, working days per week, the amount of construction equipment, or any combination of the foregoing to eliminate the backlog of work.
 3. Reschedule the work in conformance with the specification requirements.
- B. Prior to proceeding with any of the above actions, the Contractor shall notify and obtain approval from the Contracting Officer for the proposed schedule changes. If such actions are approved, the CPM revisions shall be incorporated by the Contractor into the project schedule before the next update, at no additional cost to the Government.

1.10 CHANGES TO THE SCHEDULE

- A. Within 30 calendar days after VA acceptance and approval of any updated computer-produced schedule, the Contractor will submit a revised network diagram, the associated diskette(s), and a list of any activity/event

changes including predecessors and successors for any of the following reasons:

1. Delay in completion of any activity/event or group of activities/events, indicate an extension of the project completion by 20 working days or 10 percent of the remaining project duration, whichever is less. Such delays which may be involved with contract changes, strikes, unusual weather, and other delays will not relieve the Contractor from the requirements specified unless the conditions are shown on the CPM as the direct cause for delaying the project beyond the acceptable limits.
 2. Delays in submittals, or deliveries, or work stoppage are encountered which make rescheduling of the work necessary.
 3. The schedule does not represent the actual prosecution and progress of the project.
 4. When there is, or has been, a substantial revision to the activity/event costs of the network diagram regardless of the cause for these revisions.
- B. CPM revisions made under this paragraph which affect the previously approved computer-produced schedules for Government furnished equipment, vacating of areas by the VA Medical Center, contract phase(s) and sub phase(s), utilities furnished by the Government to the Contractor, or any other previously contracted item, must be furnished in writing to the Contracting Officer for approval.
- C. Contracting Officer's approval for the revised network diagram and all relevant data is contingent upon compliance with all other paragraphs of this section and any other previous agreements by the Contracting Officer or the VA representative.
- D. The cost of revisions to the project schedule resulting from contract changes will be included in the proposal for changes, and will be based on the complexity of the revision or contract change, man hours expended in analyzing the change, and the total cost of the change.
- E. The cost of revisions to the Project Schedule not resulting from contract changes is the responsibility of the Contractor.

1.11 ADJUSTMENT OF CONTRACT COMPLETION

- A. The contract completion time will be adjusted only for causes specified in this contract. Request for an extension of the contract completion date by the Contractor shall be supported with a justification, CPM data and supporting evidence as the Contracting Officer may deem necessary

for determination as to whether or not the Contractor is entitled to an extension of time under the provisions of the contract. Submission of proof based on revised activity/event logic, durations (in work days) and costs is obligatory to any approvals. The schedule must clearly display that the Contractor has used, in full, all the float time available for the work involved in this request. The Contracting Officer's determination as to the total number of days of contract extension will be based upon the current computer-produced calendar-dated schedule for the time period in question and all other relevant information.

- B. Actual delays in activities/events which, according to the computer-produced calendar-dated schedule, do not affect the extended and predicted contract completion dates shown by the critical path, will not be the basis for a change to the contract completion date. The Contracting Officer will within a reasonable time after receipt of such justification and supporting evidence, review the facts and advise the Contractor in writing of the Contracting Officer's decision.
- C. The Contractor shall include, as a part of each change order proposal, a sketch showing all CPM logic revisions, duration (in work days) changes, and cost changes, for work in question and its relationship to other activities on the approved network diagram.
- D. All delays due to non-work activities/events such as RFI's, WEATHER, STRIKES, and similar non-work activities/events shall be analyzed on a month by month basis.

- - - E N D - - -

THIS PAGE INTENTIONALLY LEFT BLANK

SECTION 01 33 23
SHOP DRAWINGS, PRODUCT DATA, AND SAMPLES

PART 1 - GENERAL

- 1-1. Refer to Articles titled SPECIFICATIONS AND DRAWINGS FOR CONSTRUCTION (FAR 52.236-21) and, SPECIAL NOTES (VAAR 852.236-91), in GENERAL CONDITIONS.
- 1-2. For the purposes of this contract, samples (including laboratory samples to be tested, test reports, certificates, and manufacturers' literature and data shall also be subject to the previously referenced requirements. The following text refers to all items collectively as SUBMITTALS.
- 1-3. Submit for approval, via Submittal Exchange (www.submittalexchange.com), Procore (www.procore.com) or equal all of the items specifically mentioned under the separate sections of the specification, with information sufficient to evidence full compliance with contract requirements. Materials, fabricated articles and the like to be installed in permanent work shall equal those of approved submittals. After an item has been approved, no change in brand or make will be permitted unless:
- A. Satisfactory written evidence is presented to, and approved by Contracting Officer, that manufacturer cannot make scheduled delivery of approved item or;
 - B. Item delivered has been rejected and substitution of a suitable item is an urgent necessity or;
 - C. Other conditions become apparent which indicates approval of such substitute item to be in best interest of the Government.
- 1-4. Forward submittals in sufficient time to permit proper consideration and approval action by Government. Time submission to assure adequate lead time for procurement of contract - required items. Delays attributable to untimely and rejected submittals (including any laboratory samples to be tested) will not serve as a basis for extending contract time for completion.

- 1-5. Submittals will be reviewed for compliance with contract requirements by Architect-Engineer, and action thereon will be taken by COR on behalf of the Contracting Officer.
- 1-6. Upon receipt of submittals, Architect-Engineer will assign a file number thereto. Contractor, in any subsequent correspondence, shall refer to this file and identification number to expedite replies relative to previously approved or disapproved submittals. Shop drawing and project data submittals shall be transmitted to Architect-Engineer in electronic (PDF) format using Submittal Exchange, a website service designed specifically for transmitting submittals between construction team members.
 - A. Submittal Preparation - Contractor may use any or all of the following options:
 - a. Subcontractors and Suppliers provide electronic (PDF) submittals to General Contractor via the Submittal Exchange website.
 - b. Subcontractors and Suppliers provide paper submittals to General Contractor who electronically scans and converts to PDF format.
 - c. Subcontractors and Suppliers provide paper submittals to Scanning Service which electronically scans and converts to PDF format.
 - B. Contractor shall review and apply electronic stamp or signature certifying that the submittal complies with the requirements of the Contract Documents including verification of manufacturer/product, dimensions and coordination of information with other parts of the work.
 - C. Contractor shall transmit each submittal to Architect using the Submittal Exchange website.
 - D. Architect-Engineer review comments will be made available on the Submittal Exchange website for downloading. Contractor will review email notice of completed review by Architect-Engineer and approval by COR.
 - E. Distribution of reviewed submittals to Subcontractors and Suppliers is the responsibility of the Contractor.

- 1-7. The Government reserves the right to require additional submittals, whether or not particularly mentioned in this contract. If additional submittals beyond those required by the contract are furnished pursuant to request therefor by Contracting Officer, adjustment in contract price and time will be made in accordance with Articles titled CHANGES (FAR 52.243-4) and CHANGES - SUPPLEMENT (VAAR 852.236-88) of the GENERAL CONDITIONS.
- 1-8. Schedules called for in specifications and shown on shop drawings shall be submitted for use and information of Department of Veterans Affairs and Architect-Engineer. However, the Contractor shall assume responsibility for coordinating and verifying schedules. The Contracting Officer and Architect-Engineer assumes no responsibility for checking schedules or layout drawings for exact sizes, exact numbers and detailed positioning of items.
- 1-9. Submittals must be submitted by Contractor only and shipped prepaid. Contracting Officer assumes no responsibility for checking quantities or exact numbers included in such submittals.
- A. The electronic submittal process is not intended for color samples, color charts or physical material samples. Submit samples required by FINISH SCHEDULE, physically in quadruplicate. Submit samples in single units unless otherwise specified. Each physical submittal should be accompanied/recorded with a digital submittal thru Submittal Exchange, noting a physical item was submitted for review, a list of physical items submitted and representation as best possible of items submitted (electronic format of color charts and photos or images of color samples or material samples). Accompanying digital submittal should contain all pertinent product literature. Physical submittals should only be accompanied by Contractor's transmittal letter. Both physical and digital transmittal letters should be the same.
- B. Both digital and physical submittals will receive consideration only when covered by a transmittal letter signed or stamped by Contractor. Letter shall be sent via first class mail and shall contain the list of items, name of Medical Center, name of Contractor, contract number, applicable specification paragraph numbers, applicable drawing numbers (and other information required for exact identification of location for each item), manufacturer and brand, ASTM or Federal Specification

Number (if any) and such additional information as may be required by specifications for particular item being furnished. In addition, catalogs shall be marked to indicate specific items submitted for approval.

1. A copy of letter must be attached to each submittal either physically or digitally, and any items received without identification letter will be considered "unclaimed goods" and held for a limited time only.
2. Each sample, certificate, manufacturers' literature and data shall be labeled to indicate the name and location of the Medical Center, name of Contractor, manufacturer, brand, contract number and ASTM or Federal Specification Number as applicable and location(s) on project.
3. Required certificates shall be signed by an authorized representative of manufacturer or supplier of material, and by Contractor.

C. In addition to complying with the applicable requirements specified in preceding Article 1.9, samples which are required to have Laboratory Tests (those preceded by symbol "LT" under the separate sections of the specification shall be tested, at the expense of Contractor, in a commercial laboratory approved by Contracting Officer.

1. Laboratory shall furnish Contracting Officer with a certificate stating that it is fully equipped and qualified to perform intended work, is fully acquainted with specification requirements and intended use of materials and is an independent establishment in no way connected with organization of Contractor or with manufacturer or supplier of materials to be tested.
2. Certificates shall also set forth a list of comparable projects upon which laboratory has performed similar functions during past five years.
3. Samples and laboratory tests shall be sent directly to approved commercial testing laboratory.
4. Contractor shall send a copy of transmittal letter to both COR and to Architect-Engineer simultaneously with submission of material to a commercial testing laboratory.

- //4. Contractor shall forward a copy of transmittal letter to COR simultaneously with submission to a commercial testing laboratory //.
5. Laboratory test reports shall be sent directly to Resident Engineer for appropriate action.
 6. Laboratory reports shall list contract specification test requirements and a comparative list of the laboratory test results. When tests show that the material meets specification requirements, the laboratory shall so certify on test report.
 7. Laboratory test reports shall also include a recommendation for approval or disapproval of tested item.
- D. If submittal samples have been disapproved, resubmit new samples as soon as possible after notification of disapproval. Such new samples shall be marked "Resubmitted Sample" in addition to containing other previously specified information required on label and in transmittal letter.
- E. Approved samples will be kept on file by the COR at the site until completion of contract, at which time such samples will be delivered to Contractor as Contractor's property. Where noted in technical sections of specifications, approved samples in good condition may be used in their proper locations in contract work. At completion of contract, samples that are not approved will be returned to Contractor only upon request and at Contractor's expense. Such request should be made prior to completion of the contract. Disapproved samples that are not requested for return by Contractor will be discarded after completion of contract.
- F. Submittal drawings (shop, erection or setting drawings) and schedules, required for work of various trades, shall be checked before submission by technically qualified employees of Contractor for accuracy, completeness and compliance with contract requirements. These drawings and schedules shall be stamped and signed by Contractor certifying to such check.
1. For each drawing required, submit one legible photographic paper or vellum reproducible.
 2. Reproducible shall be full size.
 3. Each drawing shall have marked thereon, proper descriptive title, including Medical Center location, project number, manufacturer's

number, reference to contract drawing number, detail Section Number, and Specification Section Number.

4. A space 120 mm by 125 mm (4-3/4 by 5 inches) shall be reserved on each drawing to accommodate approval or disapproval stamp.
 5. Submit drawings, ROLLED WITHIN A MAILING TUBE, fully protected for shipment.
 6. One reproducible print of approved or disapproved shop drawings will be forwarded to Contractor.
 7. When work is directly related and involves more than one trade, shop drawings shall be submitted to Architect-Engineer under one cover.
- 1-10. Samples (except laboratory samples), shop drawings, test reports, certificates and manufacturers' literature and data, shall be submitted for approval to

TTVARCHITECTS, INC.

115 East Forsyth St.

Jacksonville, FL 32207 USA

- 1-11. At the time of transmittal to the Architect-Engineer, the Contractor shall also send a copy of the complete submittal directly to the COR.

- - - E N D - - -

SECTION 01 35 26
SAFETY REQUIREMENTS

TABLE OF CONTENTS

1.1	APPLICABLE PUBLICATIONS	2
1.2	DEFINITIONS	3
1.3	REGULATORY REQUIREMENTS	5
1.4	ACCIDENT PREVENTION PLAN (APP)	6
1.5	ACTIVITY HAZARD ANALYSES (AHAs)	11
1.6	PRECONSTRUCTION CONFERENCE	13
1.7	"SITE SAFETY AND HEALTH OFFICER" (SSHO) and "COMPETENT PERSON" (CP)	14
1.8	TRAINING.....	15
1.9	INSPECTIONS	16
1.10	ACCIDENTS, OSHA 300 LOGS, AND MAN-HOURS	17
1.11	PERSONAL PROTECTIVE EQUIPMENT (PPE)	18
1.12	INFECTION CONTROL.....	19
1.13	TUBERCULOSIS SCREENING.....	27
1.14	FIRE SAFETY.....	28
1.15	ELECTRICAL.....	31
1.16	FALL PROTECTION.....	33
1.17	SCAFFOLDS AND OTHER WORK PLATFORMS	34
1.18	EXCAVATION AND TRENCHES	34
1.19	CRANES.....	37
1.20	CONTROL OF HAZARDOUS ENERGY (LOCKOUT/TAGOUT)	38
1.21	CONFINED SPACE ENTRY	38

1.22 WELDING AND CUTTING.....38
1.23 LADDERS.....39
1.24 FLOOR & WALL OPENINGS.....39

**SECTION 01 35 26
SAFETY REQUIREMENTS**

1.1 APPLICABLE PUBLICATIONS:

A. Latest publications listed below form part of this Article to extent referenced. Publications are referenced in text by basic designations only.

B. American Society of Safety Engineers (ASSE):

A10.1-2011.....Pre-Project & Pre-Task Safety and Health
Planning

A10.34-2012.....Protection of the Public on or Adjacent to
Construction Sites

A10.38-2013.....Basic Elements of an Employer's Program to
Provide a Safe and Healthful Work Environment
American National Standard Construction and
Demolition Operations

C. American Society for Testing and Materials (ASTM):

E84-2013.....Surface Burning Characteristics of Building
Materials

D. The Facilities Guidelines Institute (FGI):

FGI Guidelines-2010Guidelines for Design and Construction of
Healthcare Facilities

E. National Fire Protection Association (NFPA):

10-2013.....Standard for Portable Fire Extinguishers

- 30-2012.....Flammable and Combustible Liquids Code
- 51B-2014.....Standard for Fire Prevention During Welding,
Cutting and Other Hot Work
- 70-2014.....National Electrical Code
- 70B-2013.....Recommended Practice for Electrical Equipment
Maintenance
- 70E-2015Standard for Electrical Safety in the Workplace
- 99-2012.....Health Care Facilities Code
- 241-2013.....Standard for Safeguarding Construction,
Alteration, and Demolition Operations

F. The Joint Commission (TJC)

- TJC ManualComprehensive Accreditation and Certification
Manual

G. U.S. Nuclear Regulatory Commission

- 10 CFR 20Standards for Protection Against Radiation

H. U.S. Occupational Safety and Health Administration (OSHA):

- 29 CFR 1904Reporting and Recording Injuries & Illnesses
- 29 CFR 1910Safety and Health Regulations for General
Industry
- 29 CFR 1926Safety and Health Regulations for Construction
Industry

- CPL 2-0.124.....Multi-Employer Citation Policy

I. VHA Directive 2005-007

1.2 DEFINITIONS:

- A. Critical Lift. A lift with the hoisted load exceeding 75% of the
crane's maximum capacity; lifts made out of the view of the operator

(blind picks); lifts involving two or more cranes; personnel being hoisted; and special hazards such as lifts over occupied facilities, loads lifted close to power-lines, and lifts in high winds or where other adverse environmental conditions exist; and any lift which the crane operator believes is critical.

- B. OSHA "Competent Person" (CP). One who is capable of identifying existing and predictable hazards in the surroundings and working conditions which are unsanitary, hazardous or dangerous to employees, and who has the authorization to take prompt corrective measures to eliminate them (see 29 CFR 1926.32(f)).
- C. "Qualified Person" means one who, by possession of a recognized degree, certificate, or professional standing, or who by extensive knowledge, training and experience, has successfully demonstrated his ability to solve or resolve problems relating to the subject matter, the work, or the project.
- D. High Visibility Accident. Any mishap which may generate publicity or high visibility.
- E. Accident/Incident Criticality Categories:

No impact - near miss incidents that should be investigated but are not required to be reported to the VA;

Minor incident/impact - incidents that require first aid or result in minor equipment damage (less than \$5000). These incidents must be investigated but are not required to be reported to the VA;

Moderate incident/impact - Any work-related injury or illness that results in:

1. Days away from work (any time lost after day of injury/illness onset);
2. Restricted work;
3. Transfer to another job;

4. Medical treatment beyond first aid;
5. Loss of consciousness;
6. A significant injury or illness diagnosed by a physician or other licensed health care professional, even if it did not result in (1) through (5) above or,
7. any incident that leads to major equipment damage (greater than \$5000).

These incidents must be investigated and are required to be reported to the VA;

Major incident/impact - Any mishap that leads to fatalities, hospitalizations, amputations, and losses of an eye as a result of contractors' activities. Or any incident which leads to major property damage (greater than \$20,000) and/or may generate publicity or high visibility. These incidents must be investigated and are required to be reported to the VA as soon as practical, but not later than 2 hours after the incident.

- E. Medical Treatment. Treatment administered by a physician or by registered professional personnel under the standing orders of a physician. Medical treatment does not include first aid treatment even through provided by a physician or registered personnel.

1.3 REGULATORY REQUIREMENTS:

- A. In addition to the detailed requirements included in the provisions of this contract, comply with 29 CFR 1926, comply with 29 CFR 1910 as incorporated by reference within 29 CFR 1926, comply with ASSE A10.34, and all applicable [federal, state, and local] laws, ordinances, criteria, rules and regulations. Submit matters of interpretation of standards for resolution before starting work. Where the requirements of this specification, applicable laws, criteria, ordinances, regulations, and referenced documents vary, the most stringent requirements govern except with specific approval and acceptance by the Project Manager and Facility Safety Officer, or, Contracting Officer Representative.

1.4 ACCIDENT PREVENTION PLAN (APP) :

- A. The APP (aka Construction Safety & Health Plan) shall interface with the Contractor's overall safety and health program. Include any portions of the Contractor's overall safety and health program referenced in the APP in the applicable APP element and ensure it is site-specific. The Government considers the Prime Contractor to be the "controlling authority" for all worksite safety and health of each subcontractor(s). Contractors are responsible for informing their subcontractors of the safety provisions under the terms of the contract and the penalties for noncompliance, coordinating the work to prevent one craft from interfering with or creating hazardous working conditions for other crafts, and inspecting subcontractor operations to ensure that accident prevention responsibilities are being carried out.
- B. The APP shall be prepared as follows:
1. Written in English by a qualified person who is employed by the Prime Contractor articulating the specific work and hazards pertaining to the contract (model language can be found in ASSE A10.33). Specifically articulating the safety requirements found within these VA contract safety specifications.
 2. Address both the Prime Contractors and the subcontractors work operations.
 3. State measures to be taken to control hazards associated with materials, services, or equipment provided by suppliers.
 4. Address all the elements/sub-elements and in order as follows:
 - a. **SIGNATURE SHEET.** Title, signature, and phone number of the following:
 - 1) Plan preparer (Qualified Person such as corporate safety staff person or contracted Certified Safety Professional with construction safety experience);
 - 2) Plan approver (company/corporate officers authorized to obligate the company);

3) Plan concurrence (e.g., Chief of Operations, Corporate Chief of Safety, Corporate Industrial Hygienist, project manager or superintendent, project safety professional). Provide concurrence of other applicable corporate and project personnel (Contractor).

b. **BACKGROUND INFORMATION.** List the following:

- 1) Contractor;
- 2) Contract number;
- 3) Project name;
- 4) Brief project description, description of work to be performed, and location; phases of work anticipated (these will require an AHA).

c. **STATEMENT OF SAFETY AND HEALTH POLICY.** Provide a copy of current corporate/company Safety and Health Policy Statement, detailing commitment to providing a safe and healthful workplace for all employees. The Contractor's written safety program goals, objectives, and accident experience goals for this contract should be provided.

d. **RESPONSIBILITIES AND LINES OF AUTHORITIES.** Provide the following:

- 1) A statement of the employer's ultimate responsibility for the implementation of his SOH program;
- 2) Identification and accountability of personnel responsible for safety at both corporate and project level. Contracts specifically requiring safety or industrial hygiene personnel shall include a copy of their resumes.
- 3) The names of Competent and/or Qualified Person(s) and proof of competency/qualification to meet specific OSHA Competent/Qualified Person(s) requirements must be attached.;

- 4) Requirements that no work shall be performed unless a designated competent person is present on the job site;
- 5) Requirements for pre-task Activity Hazard Analysis (AHAs);
- 6) Lines of authority;
- 7) Policies and procedures regarding noncompliance with safety requirements (to include disciplinary actions for violation of safety requirements) should be identified;

e. SUBCONTRACTORS AND SUPPLIERS. If applicable, provide procedures for coordinating SOH activities with other employers on the job site:

- 1) Identification of subcontractors and suppliers (if known);
- 2) Safety responsibilities of subcontractors and suppliers.

f. TRAINING.

- 1) Site-specific SOH orientation training at the time of initial hire or assignment to the project for every employee before working on the project site is required.
- 2) Mandatory training and certifications that are applicable to this project (e.g., explosive actuated tools, crane operator, rigger, crane signal person, fall protection, electrical lockout/NFPA 70E, machine/equipment lockout, confined space, etc...) and any requirements for periodic retraining/recertification are required.
- 3) Procedures for ongoing safety and health training for supervisors and employees shall be established to address changes in site hazards/conditions.
- 4) OSHA 10-hour training is required for all workers on site and the OSHA 30-hour training is required for Trade Competent Persons (CPs)

g. SAFETY AND HEALTH INSPECTIONS.

- 1) Specific assignment of responsibilities for a minimum daily job site safety and health inspection during periods of work activity: Who will conduct (e.g., "Site Safety and Health CP"), proof of inspector's training/qualifications, when inspections will be conducted, procedures for documentation, deficiency tracking system, and follow-up procedures.
- 2) Any external inspections/certifications that may be required (e.g., contracted CSP or CSHT)

h. ACCIDENT/INCIDENT INVESTIGATION & REPORTING. The Contractor shall conduct mishap investigations of all Incidents. The APP shall include accident/incident investigation procedure and identify person(s) responsible to provide the following to the Project Manager and Facility Safety Officer, or, Contracting Officer Representative:

- 1) Exposure data (man-hours worked);
- 2) Accident investigation reports;
- 3) Project site injury and illness logs.

i. PLANS (PROGRAMS, PROCEDURES) REQUIRED. Based on a risk assessment of contracted activities and on mandatory OSHA compliance programs, the Contractor shall address all applicable occupational, patient, and public safety risks in site-specific compliance and accident prevention plans. These Plans shall include but are not be limited to procedures for addressing the risks associates with the following:

- 1) Emergency response;
- 2) Contingency for severe weather;
- 3) Fire Prevention;
- 4) Medical Support;
- 5) Posting of emergency telephone numbers;

- 6) Prevention of alcohol and drug abuse;
- 7) Site sanitation (housekeeping, drinking water, toilets);
- 8) Night operations and lighting;
- 9) Hazard communication program;
- 10) Welding/Cutting "Hot" work;
- 11) Electrical Safe Work Practices (Electrical LOTO/NFPA 70E);
- 12) General Electrical Safety;
- 13) Hazardous energy control (Machine LOTO);
- 14) Site-Specific Fall Protection & Prevention;
- 15) Excavation/trenching;
- 16) Asbestos abatement;
- 17) Lead abatement;
- 18) Crane Critical lift;
- 19) Respiratory protection;
- 20) Health hazard control program;
- 21) Radiation Safety Program;
- 22) Abrasive blasting;
- 23) Heat/Cold Stress Monitoring;
- 24) Crystalline Silica Monitoring (Assessment);
- 25) Demolition plan (to include engineering survey);
- 26) Formwork and shoring erection and removal;
- 27) PreCast Concrete;
- 28) Public (Mandatory compliance with ANSI/ASSE A10.34-2012).

- C. Submit the APP to the Project Manager and Facility Safety Officer , or, Contracting Officer Representative for review for compliance with contract requirements in accordance with Section 01 33 23, SHOP DRAWINGS, PRODUCT DATA AND SAMPLES 21 calendar days prior to the date of the preconstruction conference for acceptance. Work cannot proceed without an accepted APP.
- D. Once accepted by the Project Manager and Facility Safety Officer , or, Contracting Officer Representative, the APP and attachments will be enforced as part of the contract. Disregarding the provisions of this contract or the accepted APP will be cause for stopping of work, at the discretion of the Contracting Officer in accordance with FAR Clause 52.236-13, *Accident Prevention*, until the matter has been rectified.
- E. Once work begins, changes to the accepted APP shall be made with the knowledge and concurrence of the Project Manager project superintendent, project overall designated OSHA Competent Person, and facility Safety Officer or, Contracting Officer Representative. Should any severe hazard exposure, i.e. imminent danger, become evident, stop work in the area, secure the area, and develop a plan to remove the exposure and control the hazard. Notify the Contracting Officer within 24 hours of discovery. Eliminate/remove the hazard. In the interim, take all necessary action to restore and maintain safe working conditions in order to safeguard onsite personnel, visitors, the public and the environment.

1.5 ACTIVITY HAZARD ANALYSES (AHAS) :

- A. AHAs are also known as Job Hazard Analyses, Job Safety Analyses, and Activity Safety Analyses. Before beginning each work activity involving a type of work presenting hazards not experienced in previous project operations or where a new work crew or sub-contractor is to perform the work, the Contractor(s) performing that work activity shall prepare an AHA (Example electronic AHA forms can be found on the US Army Corps of Engineers web site)
- B. AHAs shall define the activities being performed and identify the work sequences, the specific anticipated hazards, site conditions,

equipment, materials, and the control measures to be implemented to eliminate or reduce each hazard to an acceptable level of risk.

- C. Work shall not begin until the AHA for the work activity has been accepted by the Project Manager and Facility Safety Officer , or, Contracting Officer Representative and discussed with all engaged in the activity, including the Contractor, subcontractor(s), and Government on-site representatives at preparatory and initial control phase meetings.
1. The names of the Competent/Qualified Person(s) required for a particular activity (for example, excavations, scaffolding, fall protection, other activities as specified by OSHA and/or other State and Local agencies) shall be identified and included in the AHA. Certification of their competency/qualification shall be submitted to the Government Designated Authority (GDA) for acceptance prior to the start of that work activity.
 2. The AHA shall be reviewed and modified as necessary to address changing site conditions, operations, or change of competent/qualified person(s).
 - a. If more than one Competent/Qualified Person is used on the AHA activity, a list of names shall be submitted as an attachment to the AHA. Those listed must be Competent/Qualified for the type of work involved in the AHA and familiar with current site safety issues.
 - b. If a new Competent/Qualified Person (not on the original list) is added, the list shall be updated (an administrative action not requiring an updated AHA). The new person shall acknowledge in writing that he or she has reviewed the AHA and is familiar with current site safety issues.
 3. Submit AHAs to the Project Manager and Facility Safety Officer , or, Contracting Officer Representative for review for compliance with contract requirements in accordance with Section 01 33 23, SHOP DRAWINGS, PRODUCT DATA AND SAMPLES for review at least 21 calendar

days prior to the start of each phase. Subsequent AHAs as shall be formatted as amendments to the APP. The analysis should be used during daily inspections to ensure the implementation and effectiveness of the activity's safety and health controls.

4. The AHA list will be reviewed periodically (at least monthly) at the Contractor supervisory safety meeting and updated as necessary when procedures, scheduling, or hazards change.
5. Develop the activity hazard analyses using the project schedule as the basis for the activities performed. All activities listed on the project schedule will require an AHA. The AHAs will be developed by the contractor, supplier, or subcontractor and provided to the prime contractor for review and approval and then submitted to the Project Manager and Facility Safety Officer , or, Contracting Officer Representative.

1.6 PRECONSTRUCTION CONFERENCE:

- A. Contractor representatives who have a responsibility or significant role in implementation of the accident prevention program, as required by 29 CFR 1926.20(b)(1), on the project shall attend the preconstruction conference to gain a mutual understanding of its implementation. This includes the project superintendent, subcontractor superintendents, and any other assigned safety and health professionals.
- B. Discuss the details of the submitted APP to include incorporated plans, programs, procedures and a listing of anticipated AHAs that will be developed and implemented during the performance of the contract. This list of proposed AHAs will be reviewed at the conference and an agreement will be reached between the Contractor and the Contracting Officer's representative as to which phases will require an analysis. In addition, establish a schedule for the preparation, submittal, review, and acceptance of AHAs to preclude project delays.

C. Deficiencies in the submitted APP will be brought to the attention of the Contractor within 14 days of submittal, and the Contractor shall revise the plan to correct deficiencies and re-submit it for acceptance. Do not begin work until there is an accepted APP.

1.7 "SITE SAFETY AND HEALTH OFFICER" (SSHO) AND "COMPETENT PERSON" (CP):

- A. The Prime Contractor shall designate a minimum of one SSHO at each project site that will be identified as the SSHO to administer the Contractor's safety program and government-accepted Accident Prevention Plan. Each subcontractor shall designate a minimum of one CP in compliance with 29 CFR 1926.20 (b) (2) that will be identified as a CP to administer their individual safety programs.
- B. Further, all specialized Competent Persons for the work crews will be supplied by the respective contractor as required by 29 CFR 1926 (i.e. Asbestos, Electrical, Cranes, & Derricks, Demolition, Fall Protection, Fire Safety/Life Safety, Ladder, Rigging, Scaffolds, and Trenches/Excavations).
- C. These Competent Persons can have collateral duties as the subcontractor's superintendent and/or work crew lead persons as well as fill more than one specialized CP role (i.e. Asbestos, Electrical, Cranes, & Derricks, Demolition, Fall Protection, Fire Safety/Life Safety, Ladder, Rigging, Scaffolds, and Trenches/Excavations). However, the SSHO has be a separate qualified individual from the Prime Contractor's Superintendent and/or Quality Control Manager with duties only as the SSHO
- D. The SSHO or an equally-qualified Designated Representative/alternate will maintain a presence on the site during construction operations in accordance with FAR Clause 52.236-6: *Superintendence by the Contractor*. CPs will maintain presence during their construction activities in accordance with above mentioned clause. A listing of the designated SSHO and all known CPs shall be submitted prior to the start of work as part of the APP with the training documentation and/or AHA as listed in Section 1.8 below.

- E. The repeated presence of uncontrolled hazards during a contractor's work operations will result in the designated CP as being deemed incompetent and result in the required removal of the employee in accordance with FAR Clause 52.236-5: Material and Workmanship, Paragraph (c).

1.8 TRAINING:

- A. The designated Prime Contractor SSHO must meet the requirements of all applicable OSHA standards and be capable (through training, experience, and qualifications) of ensuring that the requirements of 29 CFR 1926.16 and other appropriate Federal, State and local requirements are met for the project. As a minimum the SSHO must have completed the OSHA 30-hour Construction Safety class and have five (5) years of construction industry safety experience or three (3) years if he/she possesses a Certified Safety Professional (CSP) or certified Construction Safety and Health Technician (CSHT) certification or have a safety and health degree from an accredited university or college.
- B. All designated CPs shall have completed the OSHA 30-hour Construction Safety course within the past 5 years.
- C. In addition to the OSHA 30 Hour Construction Safety Course, all CPs with high hazard work operations such as operations involving asbestos, electrical, cranes, demolition, work at heights/fall protection, fire safety/life safety, ladder, rigging, scaffolds, and trenches/excavations shall have a specialized formal course in the hazard recognition & control associated with those high hazard work operations. Documented "repeat" deficiencies in the execution of safety requirements will require retaking the requisite formal course.
- D. All other construction workers shall have the OSHA 10-hour Construction Safety Outreach course and any necessary safety training to be able to identify hazards within their work environment.
- E. Submit training records associated with the above training requirements to the Project Manager and Facility Safety Officer , or, Contracting Officer Representative. for review for compliance with contract requirements in accordance with Section 01 33 23, SHOP DRAWINGS,

PRODUCT DATA AND SAMPLES 21 calendar days prior to the date of the preconstruction conference for acceptance.

- F. Prior to any worker for the contractor or subcontractors beginning work, they shall undergo a safety briefing provided by the SSHO or his/her designated representative. As a minimum, this briefing shall include information on the site-specific hazards, construction limits, VAMC safety guidelines, means of egress, break areas, work hours, locations of restrooms, use of VAMC equipment, emergency procedures, accident reporting etc... Documentation shall be provided to the Resident Engineer that individuals have undergone contractor's safety briefing.
- G. Ongoing safety training will be accomplished in the form of weekly documented safety meeting.

1.9 INSPECTIONS:

- A. The SSHO shall conduct frequent and regular safety inspections (daily) of the site and each of the subcontractors CPs shall conduct frequent and regular safety inspections (daily) of the their work operations as required by 29 CFR 1926.20(b)(2). Each week, the SSHO shall conduct a formal documented inspection of the entire construction areas with the subcontractors' "Trade Safety and Health CPs" present in their work areas. Coordinate with, and report findings and corrective actions weekly to Project Manager and Facility Safety Officer , or, Contracting Officer Representative.
- B. A Certified Safety Professional (CSP) with specialized knowledge in construction safety or a certified Construction Safety and Health Technician (CSHT) shall randomly conduct a monthly site safety inspection. The CSP or CSHT can be a corporate safety professional or independently contracted. The CSP or CSHT will provide their certificate number on the required report for verification as necessary.
 - 1. Results of the inspection will be documented with tracking of the identified hazards to abatement.

2. The Project Manager and Facility Safety Officer , or, Contracting Officer Representative will be notified immediately prior to start of the inspection and invited to accompany the inspection.
3. Identified hazard and controls will be discussed to come to a mutual understanding to ensure abatement and prevent future reoccurrence.
4. A report of the inspection findings with status of abatement will be provided to the Project Manager and Facility Safety Officer , or, Contracting Officer Representative within one week of the onsite inspection.

1.10 ACCIDENTS, OSHA 300 LOGS, AND MAN-HOURS:

- A. The prime contractor shall establish and maintain an accident reporting, recordkeeping, and analysis system to track and analyze all injuries and illnesses, high visibility incidents, and accidental property damage (both government and contractor) that occur on site. Notify the Project Manager and Facility Safety Officer , or, Contracting Officer Representative. as soon as practical, but no more than four hours after any accident meeting the definition of a Moderate or Major incidents, High Visibility Incidents, , or any weight handling and hoisting equipment accident. Within notification include contractor name; contract title; type of contract; name of activity, installation or location where accident occurred; date and time of accident; names of personnel injured; extent of property damage, if any; extent of injury, if known, and brief description of accident (to include type of construction equipment used, PPE used, etc.). Preserve the conditions and evidence on the accident site until the Project Manager and Facility Safety Officer , or, Contracting Officer Representative determine whether a government investigation will be conducted.
- B. Conduct an accident investigation for all Minor, Moderate and Major incidents as defined in paragraph DEFINITIONS, and property damage accidents resulting in at least \$20,000 in damages, to establish the root cause(s) of the accident. Complete the VA Form 2162 (or equivalent) , and provide the report to the Project Manager and

Facility Safety Officer , or, Contracting Officer Representative within 5 [] calendar days of the accident. The Project Manager and Facility Safety Officer , or, Contracting Officer Representative will provide copies of any required or special forms.

- C. A summation of all man-hours worked by the contractor and associated sub-contractors for each month will be reported to the Project Manager and Facility Safety Officer , or, Contracting Officer Representative monthly.
- D. A summation of all Minor, Moderate, and Major incidents experienced on site by the contractor and associated sub-contractors for each month will be provided to the Project Manager and Facility Safety Officer , or, Contracting Officer Representative monthly. The contractor and associated sub-contractors' OSHA 300 logs will be made available to the Project Manager and Facility Safety Officer , or, Contracting Officer Representative as requested.

1.11 PERSONAL PROTECTIVE EQUIPMENT (PPE) :

- A. PPE is governed in all areas by the nature of the work the employee is performing. For example, specific PPE required for performing work on electrical equipment is identified in NFPA 70E, Standard for Electrical Safety in the Workplace.
- B. Mandatory PPE includes:
 - 1. Hard Hats - unless written authorization is given by the Project Manager and Facility Safety Officer , or, Contracting Officer Representative. in circumstances of work operations that have limited potential for falling object hazards such as during finishing work or minor remodeling. With authorization to relax the requirement of hard hats, if a worker becomes exposed to an overhead falling object hazard, then hard hats would be required in accordance with the OSHA regulations.
 - 2. Safety glasses - unless written authorization is given by the Project Manager and Facility Safety Officer , or, Contracting Officer Representative in circumstances of no eye hazards,

appropriate safety glasses meeting the ANSI Z.87.1 standard must be worn by each person on site.

3. Appropriate Safety Shoes - based on the hazards present, safety shoes meeting the requirements of ASTM F2413-11 shall be worn by each person on site unless written authorization is given by the Project Manager and Facility Safety Officer , or, Contracting Officer Representative in circumstances of no foot hazards.
4. Hearing protection - Use personal hearing protection at all times in designated noise hazardous areas or when performing noise hazardous tasks.

1.12 INFECTION CONTROL

- A. Infection Control is critical in all medical center facilities. Interior construction activities causing disturbance of existing dust, or creating new dust, must be conducted within ventilation-controlled areas that minimize the flow of airborne particles into patient areas. Exterior construction activities causing disturbance of soil or creates dust in some other manner must be controlled.
- B. An AHA associated with infection control will be performed by VA personnel in accordance with FGI Guidelines (i.e. Infection Control Risk Assessment (ICRA)). The ICRA procedure found on the American Society for Healthcare Engineering (ASHE) website will be utilized. Risk classifications of Class II or lower will require approval by the Project Manager and Facility Safety Officer , or, Contracting Officer Representative before beginning any construction work. Risk classifications of Class III or higher will require a permit before beginning any construction work. Infection Control permits will be issued by the Project Engineer. The Infection Control Permits will be posted outside the appropriate construction area. More than one permit may be issued for a construction project if the work is located in separate areas requiring separate classes. The primary project scope area for this project is: **Class III**, however, work outside the primary project scope area may vary. The required infection control precautions with each class are as follows:

1. Class I requirements:

a. During Construction Work:

- 1) Notify the Project Manager and Facility Safety Officer , or, Contracting Officer Representative.
- 2) Execute work by methods to minimize raising dust from construction operations.
- 3) Ceiling tiles: Immediately replace a ceiling tiles displaced for visual inspection.

b. Upon Completion:

- 1) Clean work area upon completion of task
- 2) Notify the Project Manager and Facility Safety Officer , or, Contracting Officer Representative..

2. Class II requirements:

a. During Construction Work:

- 1) Notify the Project Manager and Facility Safety Officer , or, Contracting Officer Representative.
- 2) Provide active means to prevent airborne dust from dispersing into atmosphere such as wet methods or tool mounted dust collectors where possible.
- 3) Water mist work surfaces to control dust while cutting.
- 4) Seal unused doors with duct tape.
- 5) Block off and seal air vents.
- 6) Remove or isolate HVAC system in areas where work is being performed.

- b. Upon Completion:
 - 1) Wipe work surfaces with cleaner/disinfectant.
 - 2) Contain construction waste before transport in tightly covered containers.
 - 3) Wet mop and/or vacuum with HEPA filtered vacuum before leaving work area.
 - 4) Upon completion, restore HVAC system where work was performed
 - 5) Notify the Project Manager and Facility Safety Officer , or, Contracting Officer Representative..

- 3. Class III requirements:
 - a. During Construction Work:
 - 1) Obtain permit from the Project Manager and Facility Safety Officer, or, Contracting Officer Representative.
 - 2) Remove or Isolate HVAC system in area where work is being done to prevent contamination of duct system.
 - 3) Complete all critical barriers i.e. sheetrock, plywood, plastic, to seal area from non-work area or implement control cube method (cart with plastic covering and sealed connection to work site with HEPA vacuum for vacuuming prior to exit) before construction begins. Install construction barriers and ceiling protection carefully, outside of normal work hours.
 - 4) Maintain negative air pressure, 0.03 inches of water gauge, within work site utilizing HEPA equipped air filtration units and continuously monitored with a digital display, recording and alarm instrument, which must be calibrated on installation, maintained with periodic calibration and monitored by the contractor.
 - 5) Contain construction waste before transport in tightly covered containers.

- 6) Cover transport receptacles or carts. Tape covering unless solid lid.

b. Upon Completion:

- 1) Do not remove barriers from work area until completed project is inspected by the Project Manager and Facility Safety Officer , or, Contracting Officer Representative. and thoroughly cleaned by the VA Environmental Services Department.
- 2) Remove construction barriers and ceiling protection carefully to minimize spreading of dirt and debris associated with construction, outside of normal work hours.
- 3) Vacuum work area with HEPA filtered vacuums.
- 4) Wet mop area with cleaner/disinfectant.
- 5) Upon completion, restore HVAC system where work was performed.
- 6) Return permit to the Project Manager and Facility Safety Officer , or, Contracting Officer Representative.

4. Class IV requirements:

a. During Construction Work:

- 1) Obtain permit from the Project Manager and Facility Safety Officer , or, Contracting Officer Representative.
- 2) Isolate HVAC system in area where work is being done to prevent contamination of duct system.
- 3) Complete all critical barriers i.e. sheetrock, plywood, plastic, to seal area from non work area or implement control cube method (cart with plastic covering and sealed connection to work site with HEPA vacuum for vacuuming prior to exit) before construction begins. Install construction barriers and ceiling protection carefully, outside of normal work hours.

- 4) Maintain negative air pressure, 0.03 inches of water gauge, within work site utilizing HEPA equipped air filtration units and continuously monitored with a digital display, recording and alarm instrument, which must be calibrated on installation, maintained with periodic calibration and monitored by the contractor.
- 5) Seal holes, pipes, conduits, and punctures.
- 6) Construct anteroom and require all personnel to pass through this room so they can be vacuumed using a HEPA vacuum cleaner before leaving work site or they can wear cloth or paper coveralls that are removed each time they leave work site.
- 7) All personnel entering work site are required to wear shoe covers. Shoe covers must be changed each time the worker exits the work area.

b. Upon Completion:

- 1) Do not remove barriers from work area until completed project is inspected by the Project Manager and Facility Safety Officer , or, Contracting Officer Representative with thorough cleaning by the VA Environmental Services Dept.
- 2) Remove construction barriers and ceiling protection carefully to minimize spreading of dirt and debris associated with construction, outside of normal work hours.
- 3) Contain construction waste before transport in tightly covered containers.
- 4) Cover transport receptacles or carts. Tape covering unless solid lid.
- 5) Vacuum work area with HEPA filtered vacuums.
- 6) Wet mop area with cleaner/disinfectant.
- 7) Upon completion, restore HVAC system where work was performed.

- 8) Return permit to the Project Manager and Facility Safety Officer , or, Contracting Officer Representative.

C. Barriers shall be erected as required based upon classification (Class III & IV requires barriers) and shall be constructed as follows:

1. Class III and IV - closed door with masking tape applied over the frame and door is acceptable for projects that can be contained in a single room.
2. Construction, demolition or reconstruction not capable of containment within a single room must have the following barriers erected and made presentable on hospital occupied side:
 - a. Class III & IV (where dust control is the only hazard, and an agreement is reached with the Medical Center) - Airtight plastic barrier that extends from the floor to ceiling. Seams must be sealed with duct tape to prevent dust and debris from escaping
 - b. Class III & IV - Drywall barrier erected with joints covered or sealed to prevent dust and debris from escaping.
 - c. Class III & IV - Seal all penetrations in existing barrier airtight
 - d. Class III & IV - Barriers at penetration of ceiling envelopes, chases and ceiling spaces to stop movement air and debris
 - e. Class IV only - Anteroom or double entrance openings that allow workers to remove protective clothing or vacuum off existing clothing
 - f. Class III & IV - At elevators shafts or stairways within the field of construction, overlapping flap minimum of two feet wide of polyethylene enclosures for personnel access.

D. Products and Materials:

1. Sheet Plastic: Fire retardant polystyrene, 6-mil thickness meeting local fire codes

2. Barrier Doors: Self Closing One-hour fire-rated solid core wood in steel frame, painted
 3. Dust proof one-hour fire-rated drywall
 4. High Efficiency Particulate Air-Equipped filtration machine rated at 95% capture of 0.3 microns including pollen, mold spores and dust particles. HEPA filters should have ASHRAE 85 or other prefilter to extend the useful life of the HEPA. Provide both primary and secondary filtrations units. Maintenance of equipment and replacement of the HEPA filters and other filters will be in accordance with manufacturer's instructions.
 5. Exhaust Hoses: Heavy duty, flexible steel reinforced; Ventilation Blower Hose
 6. Adhesive Walk-off Mats: Provide minimum size mats of 24 inches x 36 inches
 7. Disinfectant: Hospital-approved disinfectant or equivalent product
 8. Portable Ceiling Access Module
- E. Before any construction on site begins, all contractor personnel involved in the construction or renovation activity shall be educated and trained in infection prevention measures established by the medical center.
- F. A dust control program will be establish and maintained as part of the contractor's infection preventive measures in accordance with the FGI Guidelines for Design and Construction of Healthcare Facilities. Prior to start of work, prepare a plan detailing project-specific dust protection measures with associated product data, including periodic status reports, and submit to Project Engineer and Facility CSC for review for compliance with contract requirements in accordance with Section 01 33 23, SHOP DRAWINGS, PRODUCT DATA AND SAMPLES.
- G. Medical center Infection Control personnel will monitor for airborne disease (e.g. aspergillosis) during construction. A baseline of conditions will be established by the medical center prior to the start

of work and periodically during the construction stage to determine impact of construction activities on indoor air quality with safe thresholds established.

H. In general, the following preventive measures shall be adopted during construction to keep down dust and prevent mold.

1. Contractor shall verify that construction exhaust to exterior is not reintroduced to the medical center through intake vents, or building openings. HEPA filtration is required where the exhaust dust may reenter the medical center.
2. Exhaust hoses shall be exhausted so that dust is not reintroduced to the medical center.
3. Adhesive Walk-off/Carpet Walk-off Mats shall be used at all interior transitions from the construction area to occupied medical center area. These mats shall be changed as often as required to maintain clean work areas directly outside construction area at all times.
4. Vacuum and wet mop all transition areas from construction to the occupied medical center at the end of each workday. Vacuum shall utilize HEPA filtration. Maintain surrounding area frequently. Remove debris as it is created. Transport these outside the construction area in containers with tightly fitting lids.
5. The contractor shall not haul debris through patient-care areas without prior approval of the Resident Engineer and the Medical Center. When, approved, debris shall be hauled in enclosed dust proof containers or wrapped in plastic and sealed with duct tape. No sharp objects should be allowed to cut through the plastic. Wipe down the exterior of the containers with a damp rag to remove dust. All equipment, tools, material, etc. transported through occupied areas shall be made free from dust and moisture by vacuuming and wipe down.
6. There shall be no standing water during construction. This includes water in equipment drip pans and open containers within the construction areas. All accidental spills must be cleaned up and

dried within 12 hours. Remove and dispose of porous materials that remain damp for more than 72 hours.

7. At completion, remove construction barriers and ceiling protection carefully, outside of normal work hours. Vacuum and clean all surfaces free of dust after the removal.

I. Final Cleanup:

1. Upon completion of project, or as work progresses, remove all construction debris from above ceiling, vertical shafts and utility chases that have been part of the construction.
2. Perform HEPA vacuum cleaning of all surfaces in the construction area. This includes walls, ceilings, cabinets, furniture (built-in or free standing), partitions, flooring, etc.
3. All new air ducts shall be cleaned prior to final inspection.

J. Exterior Construction

1. Contractor shall verify that dust will not be introduced into the medical center through intake vents, or building openings. HEPA filtration on intake vents is required where dust may be introduced.
2. Dust created from disturbance of soil such as from vehicle movement will be wetted with use of a water truck as necessary
3. All cutting, drilling, grinding, sanding, or disturbance of materials shall be accomplished with tools equipped with either local exhaust ventilation (i.e. vacuum systems) or wet suppression controls.

1.13 TUBERCULOSIS SCREENING

- A. Contractor shall provide written certification that all contract employees assigned to the work site have had a pre-placement tuberculin screening within 90 days prior to assignment to the worksite and been found have negative TB screening reactions. Contractors shall be required to show documentation of negative TB screening reactions for any additional workers who are added after the 90-day requirement

before they will be allowed to work on the work site. NOTE: This can be the Center for Disease Control (CDC) and Prevention and two-step skin testing or a Food and Drug Administration (FDA)-approved blood test.

1. Contract employees manifesting positive screening reactions to the tuberculin shall be examined according to current CDC guidelines prior to working on VHA property.
2. Subsequently, if the employee is found without evidence of active (infectious) pulmonary TB, a statement documenting examination by a physician shall be on file with the employer (construction contractor), noting that the employee with a positive tuberculin screening test is without evidence of active (infectious) pulmonary TB.
3. If the employee is found with evidence of active (infectious) pulmonary TB, the employee shall require treatment with a subsequent statement to the fact on file with the employer before being allowed to return to work on VHA property.

1.14 FIRE SAFETY

- A. Fire Safety Plan: Establish and maintain a site-specific fire protection program in accordance with 29 CFR 1926. Prior to start of work, prepare a plan detailing project-specific fire safety measures, including periodic status reports, and submit to Project Manager and Facility Safety Officer , or, Contracting Officer Representative. for review for compliance with contract requirements in accordance with Section 01 33 23, SHOP DRAWINGS, PRODUCT DATA AND SAMPLES. This plan may be an element of the Accident Prevention Plan. Prior to any worker for the contractor or subcontractors beginning work, they shall undergo a safety briefing provided by the general contractor's competent person per OSHA requirements. This briefing shall include information on the construction limits, VAMC safety guidelines, means of egress, break areas, work hours, locations of restrooms, use of VAMC equipment, etc. Documentation shall be provided to the COTR and Contracting Officer that all individuals have undergone the Contractor's safety briefing.

- B. Site and Building Access: Maintain free and unobstructed access to facility emergency services and for fire, police and other emergency response forces in accordance with NFPA 241.
- C. Separate temporary facilities, such as trailers, storage sheds, and dumpsters, from existing buildings and new construction by distances in accordance with NFPA 241. For small facilities with less than 6 m (20 feet) exposing overall length, separate by 3m (10 feet).
- D. Temporary Construction Partitions:
1. Install and maintain temporary construction partitions to provide smoke-tight separations between construction areas the areas that are described in phasing requirements and adjoining areas. Construct partitions of gypsum board or treated plywood (flame spread rating of 25 or less in accordance with ASTM E84) on both sides of fire retardant treated wood or metal steel studs. Extend the partitions through suspended ceilings to floor slab deck or roof. Seal joints and penetrations. At door openings, install Class C, $\frac{3}{4}$ hour fire/smoke rated doors with self-closing devices.
 2. Install one-hour fire-rated temporary construction partitions as shown on drawings to maintain integrity of existing exit stair enclosures, exit passageways, fire-rated enclosures of hazardous areas, horizontal exits, smoke barriers, vertical shafts and openings enclosures.
 3. Close openings in smoke barriers and fire-rated construction to maintain fire ratings. Seal penetrations with listed through-penetration firestop materials in accordance with Section 07 84 00, FIRESTOPPING.
- E. Temporary Heating and Electrical: Install, use and maintain installations in accordance with 29 CFR 1926, NFPA 241 and NFPA 70.
- F. Means of Egress: Do not block exiting for occupied buildings, including paths from exits to roads. Minimize disruptions and coordinate with Project Manager and Facility Safety Officer , or, Contracting Officer Representative.

- G. Egress Routes for Construction Workers: Maintain free and unobstructed egress. Inspect daily. Report findings and corrective actions weekly to Project Manager and Facility Safety Officer , or, Contracting Officer Representative.
- H. Fire Extinguishers: Provide and maintain extinguishers in construction areas and temporary storage areas in accordance with 29 CFR 1926, NFPA 241 and NFPA 10.
- I. Flammable and Combustible Liquids: Store, dispense and use liquids in accordance with 29 CFR 1926, NFPA 241 and NFPA 30.
- J. Standpipes: Install and extend standpipes up with each floor in accordance with 29 CFR 1926 and NFPA 241. Do not charge wet standpipes subject to freezing until weather protected.
- K. Sprinklers: Install, test and activate new automatic sprinklers prior to removing existing sprinklers.
- L. Existing Fire Protection: Do not impair automatic sprinklers, smoke and heat detection, and fire alarm systems, except for portions immediately under construction, and temporarily for connections. Provide fire watch for impairments more than 4 hours in a 24-hour period. Request interruptions in accordance with Article, OPERATIONS AND STORAGE AREAS, and coordinate with Project Manager and Facility Safety Officer, or, Contracting Officer Representative. All existing or temporary fire protection systems (fire alarms, sprinklers) located in construction areas shall be tested as coordinated with the medical center. Parameters for the testing and results of any tests performed shall be recorded by the medical center and copies provided to the COR.
- M. Smoke Detectors: Prevent accidental operation. Remove temporary covers at end of work operations each day. Coordinate with Project Manager and Facility Safety Officer, or, Contracting Officer Representative.
- N. Hot Work(Burn Permit):: Perform and safeguard hot work operations in accordance with NFPA 241 and NFPA 51B. Coordinate with COR and Facility Safety Office, Obtain permits from COR and facility Safety Officer at least 72 hours in advance. Designate contractor's responsible project-

site fire prevention program manager to permit hot work. See Appendix C for proper procedure and forms and Appendix D for the proper safety procedures for hot work.

- O. Fire Hazard Prevention and Safety Inspections: Inspect entire construction areas weekly. Coordinate with, and report findings and corrective actions weekly to Project Manager and Facility Safety Officer, or, Contracting Officer Representative.
- P. Smoking: Smoking is prohibited in and adjacent to construction areas inside existing buildings and additions under construction. In separate and detached buildings under construction, smoking is prohibited except in designated smoking rest areas.
- Q. Dispose of waste and debris in accordance with NFPA 241. Remove from buildings daily.
- R. If required, submit documentation to the Facility Safety Office and COR that personnel have been trained in the fire safety aspects of working in areas with impaired structural or compartmentalization features.

1.15 ELECTRICAL

- A. All electrical work shall comply with NFPA 70 (NEC), NFPA 70B, NFPA 70E, 29 CFR Part 1910 Subpart J - General Environmental Controls, 29 CFR Part 1910 Subpart S - Electrical, and 29 CFR 1926 Subpart K in addition to other references required by contract.
- B. All qualified persons performing electrical work under this contract shall be licensed journeyman or master electricians. All apprentice electricians performing under this contract shall be deemed unqualified persons unless they are working under the immediate supervision of a licensed electrician or master electrician.
- C. All electrical work will be accomplished de-energized and in the Electrically Safe Work Condition (refer to NFPA 70E for Work Involving Electrical Hazards, including Exemptions to Work Permit). Any Contractor, subcontractor or temporary worker who fails to fully comply with this requirement is subject to immediate termination in accordance with FAR clause 52.236-5(c). Only in rare circumstance where achieving

an electrically safe work condition prior to beginning work would increase or cause additional hazards, or is infeasible due to equipment design or operational limitations is energized work permitted. The Chief Engineer, Chief of Facilities Management, Project Manager, and Facility Safety Officer, or Contracting Officer Representative with approval of the Medical Center Director will make the determination if the circumstances would meet the exception outlined above. An AHA and permit specific to energized work activities will be developed, reviewed, and accepted by the VA prior to the start of that activity.

1. Development of a Hazardous Electrical Energy Control Procedure is required prior to de-energization. A single Simple Lockout/Tagout Procedure for multiple work operations can only be used for work involving qualified person(s) de-energizing one set of conductors or circuit part source. Task specific Complex Lockout/Tagout Procedures are required at all other times.
 2. Verification of the absence of voltage after de-energization and lockout/tagout is considered "energized electrical work" (live work) under NFPA 70E, and shall only be performed by qualified persons wearing appropriate shock protective (voltage rated) gloves and arc rate personal protective clothing and equipment, using Underwriters Laboratories (UL) tested and appropriately rated contact electrical testing instruments or equipment appropriate for the environment in which they will be used.
 3. Personal Protective Equipment (PPE) and electrical testing instruments will be readily available for inspection by the The Chief Engineer, Chief of Facilities Management, Project Manager, and Facility Safety Officer or Contracting Officer Representative.
- D.** Before beginning any electrical work, an Activity Hazard Analysis (AHA) will be conducted to include Shock Hazard and Arc Flash Hazard analyses (NFPA Tables can be used only as a last alternative and it is strongly suggested a full Arc Flash Hazard Analyses be conducted). Work shall not begin until the AHA for the work activity and permit for energized work has been reviewed and accepted by the Project Manager and Facility Safety Officer or Contracting Officer Representative and discussed with

all engaged in the activity, including the Contractor, subcontractor(s), and Government on-site representatives at preparatory and initial control phase meetings.

- E.** Ground-fault circuit interrupters. GFCI protection shall be provided where an employee is operating or using cord- and plug-connected tools related to construction activity supplied by 125-volt, 15-, 20-, or 30-ampere circuits. Where employees operate or use equipment supplied by greater than 125-volt, 15-, 20-, or 30-ampere circuits, GFCI protection or an assured equipment grounding conductor program shall be implemented in accordance with NFPA 70E - 2015, Chapter 1, Article 110.4(C) (2)..

1.16 FALL PROTECTION

- A. The fall protection (FP) threshold height requirement is 6 ft (1.8 m) for ALL WORK, unless specified differently or the OSHA 29 CFR 1926 requirements are more stringent, to include steel erection activities, systems-engineered activities (prefabricated) metal buildings, residential (wood) construction and scaffolding work.
 - 1. The use of a Safety Monitoring System (SMS) as a fall protection method is prohibited.
 - 2. The use of Controlled Access Zone (CAZ) as a fall protection method is prohibited.
 - 3. A Warning Line System (WLS) may ONLY be used on floors or flat or low-sloped roofs (between 0 - 18.4 degrees or 4:12 slope) and shall be erected around all sides of the work area (See 29 CFR 1926.502(f) for construction of WLS requirements). Working within the WLS does not require FP. No worker shall be allowed in the area between the roof or floor edge and the WLS without FP. FP is required when working outside the WLS.
 - 4. Fall protection while using a ladder will be governed by the OSHA requirements.

1.17 SCAFFOLDS AND OTHER WORK PLATFORMS

- A. All scaffolds and other work platforms construction activities shall comply with 29 CFR 1926 Subpart L.
- B. The fall protection (FP) threshold height requirement is 6 ft (1.8 m) as stated in Section 1.16.
- C. The following hierarchy and prohibitions shall be followed in selecting appropriate work platforms.
 - 1. Scaffolds, platforms, or temporary floors shall be provided for all work except that can be performed safely from the ground or similar footing.
 - 2. Ladders less than 20 feet may be used as work platforms only when use of small hand tools or handling of light material is involved.
 - 3. Ladder jacks, lean-to, and prop-scaffolds are prohibited.
 - 4. Emergency descent devices shall not be used as working platforms.
- D. Contractors shall use a scaffold tagging system in which all scaffolds are tagged by the Competent Person. Tags shall be color-coded: green indicates the scaffold has been inspected and is safe to use; red indicates the scaffold is unsafe to use. Tags shall be readily visible, made of materials that will withstand the environment in which they are used, be legible and shall include:
 - 1. The Competent Person's name and signature;
 - 2. Dates of initial and last inspections.
- E. Mast Climbing work platforms: When access ladders, including masts designed as ladders, exceed 20 ft (6 m) in height, positive fall protection shall be used.

1.18 EXCAVATION AND TRENCHES

- A. All excavation and trenching work shall comply with 29 CFR 1926 Subpart P. Excavations less than 5 feet in depth require evaluation by the contractor's "Competent Person" (CP) for determination of the necessity

of an excavation protective system where kneeling, laying in, or stooping within the excavation is required.

- B. All excavations and trenches 24 inches in depth or greater shall require a written trenching and excavation permit (NOTE - some States and other local jurisdictions require separate state/jurisdiction-issued excavation permits). The permit shall have two sections, one section will be completed prior to digging or drilling and the other will be completed prior to personnel entering the excavations greater than 5 feet in depth. Each section of the permit shall be provided to the Project Manager and/or Facility Safety Officer prior to proceeding with digging or drilling and prior to proceeding with entering the excavation. After completion of the work and prior to opening a new section of an excavation, the permit shall be closed out and provided to the Project Manager and/or Facility Safety Officer and/or other Government Designated Authority. The permit shall be maintained onsite and the first section of the permit shall include the following:

1. Estimated start time & stop time2. Specific location and nature of the work.
3. Indication of the contractor's "Competent Person" (CP) in excavation safety with qualifications and signature. Formal course in excavation safety is required by the contractor's CP.
4. Indication of whether soil or concrete removal to an offsite location is necessary.
5. Indication of whether soil samples are required to determined soil contamination.
6. Indication of coordination with local authority (i.e. "One Call") or contractor's effort to determine utility location with search and survey equipment.
7. Indication of review of site drawings for proximity of utilities to digging/drilling.

The second section of the permit for excavations greater than five feet in depth shall include the following:

1. Determination of OSHA classification of soil. Soil samples will be from freshly dug soil with samples taken from different soil type layers as necessary and placed at a safe distance from the excavation by the excavating equipment. A pocket penetrometer will be utilized in determination of the unconfined compression strength of the soil for comparison against OSHA table (Less than 0.5 Tons/FT² - Type C, 0.5 Tons/FT² to 1.5 Tons/FT² - Type B, greater than 1.5 Tons/FT² - Type A without condition to reduce to Type B).
 2. Indication of selected protective system (sloping/benching, shoring, shielding). When soil classification is identified as "Type A" or "Solid Rock", only shoring or shielding or Professional Engineer designed systems can be used for protection. A Sloping/Benching system may only be used when classifying the soil as Type B or Type C. Refer to Appendix B of 29 CFR 1926, Subpart P for further information on protective systems designs.
 3. Indication of the spoil pile being stored at least 2 feet from the edge of the excavation and safe access being provided within 25 feet of the workers.
 4. Indication of assessment for a potential toxic, explosive, or oxygen deficient atmosphere where oxygen deficiency (atmospheres containing less than 19.5 percent oxygen) or a hazardous atmosphere exists or could reasonably be expected to exist. Internal combustion engine equipment is not allowed in an excavation without providing force air ventilation to lower the concentration to below OSHA PELs, providing sufficient oxygen levels, and atmospheric testing as necessary to ensure safe levels are maintained.
- C. As required by OSHA 29 CFR 1926.651(b)(1), the estimated location of utility installations, such as sewer, telephone, fuel, electric, water lines, or any other underground installations that reasonably may be expected to be encountered during excavation work, shall be determined prior to opening an excavation.

1. The planned dig site will be outlined/marked in white prior to locating the utilities.
 2. Used of the American Public Works Association Uniform Color Code is required for the marking of the proposed excavation and located utilities.
 3. 811 will be called two business days before digging on all local or State lands and public Right-of Ways.
 4. Digging will not commence until all known utilities are marked.
 5. Utility markings will be maintained
- D. Excavations will be hand dug or excavated by other similar safe and acceptable means as excavation operations approach within // 3 to 5 //__// feet of identified underground utilities. Exploratory bar or other detection equipment will be utilized as necessary to further identify the location of underground utilities.
- E. Excavations greater than 20 feet in depth require a Professional Engineer designed excavation protective system.

1.19 CRANES

- A. All crane work shall comply with 29 CFR 1926 Subpart CC.
- B. Prior to operating a crane, the operator must be licensed, qualified or certified to operate the crane. Thus, all the provisions contained with Subpart CC are effective and there is no "Phase In" date.
- C. A detailed lift plan for all lifts shall be submitted to the Project Manager and/or Facility Safety Officer 21 days prior to the scheduled lift complete with route for truck carrying load, crane load analysis, siting of crane and path of swing and all other elements of a critical lift plan where the lift meets the definition of a critical lift. Critical lifts require a more comprehensive lift plan to minimize the potential of crane failure and/or catastrophic loss. The plan must be reviewed and accepted by the General Contractor before being submitted to the VA for review. The lift will not be allowed to proceed without prior acceptance of this document.

- D. Crane operators shall not carry loads
 - 1. over the general public or VAMC personnel
 - 2. over any occupied building unless
 - a. the top two floors are vacated
 - b. or overhead protection with a design live load of 300 psf is provided

1.20 CONTROL OF HAZARDOUS ENERGY (LOCKOUT/TAGOUT)

- A. All installation, maintenance, and servicing of equipment or machinery shall comply with 29 CFR 1910.147 except for specifically referenced operations in 29 CFR 1926 such as concrete & masonry equipment [1926.702(j)], heavy machinery & equipment [1926.600(a)(3)(i)], and process safety management of highly hazardous chemicals (1926.64). Control of hazardous electrical energy during the installation, maintenance, or servicing of electrical equipment shall comply with Section 1.15 to include NFPA 70E and other VA specific requirements discussed in the section.

1.21 CONFINED SPACE ENTRY

- A. All confined space entry shall comply with 29 CFR 1926, Subpart AA except for specifically referenced operations in 29 CFR 1926 such as excavations/trenches [1926.651(g)].
- B. A site-specific Confined Space Entry Plan (including permitting process) shall be developed and submitted to the Project Manager and/or Facility Safety Officer.

1.22 WELDING AND CUTTING

As specified in section 1.14, Hot Work: Perform and safeguard hot work operations in accordance with NFPA 241 and NFPA 51B. Coordinate with Project Manager and/or Facility Safety Officer. Obtain permits from Project Manager and/or Facility Safety Officer at least 72 hours in advance Designate contractor's responsible project-site fire prevention program manager to permit hot work.

1.23 LADDERS

- A. All Ladder use shall comply with 29 CFR 1926 Subpart X.
- B. All portable ladders shall be of sufficient length and shall be placed so that workers will not stretch or assume a hazardous position.
- C. Manufacturer safety labels shall be in place on ladders
- D. Step Ladders shall not be used in the closed position
- E. Top steps or cap of step ladders shall not be used as a step
- F. Portable ladders, used as temporary access, shall extend at least 3 ft (0.9 m) above the upper landing surface.
 - 1. When a 3 ft (0.9-m) extension is not possible, a grasping device (such as a grab rail) shall be provided to assist workers in mounting and dismounting the ladder.
 - 2. In no case shall the length of the ladder be such that ladder deflection under a load would, by itself, cause the ladder to slip from its support.
- G. Ladders shall be inspected for visible defects on a daily basis and after any occurrence that could affect their safe use. Broken or damaged ladders shall be immediately tagged "DO NOT USE," or with similar wording, and withdrawn from service until restored to a condition meeting their original design.

1.24 FLOOR & WALL OPENINGS

- A. All floor and wall openings shall comply with 29 CFR 1926 Subpart M.
- B. Floor and roof holes/openings are any that measure over 2 in (51 mm) in any direction of a walking/working surface which persons may trip or fall into or where objects may fall to the level below. See 21.F for covering and labeling requirements. Skylights located in floors or roofs are considered floor or roof hole/openings.
- C. All floor, roof openings or hole into which a person can accidentally walk or fall through shall be guarded either by a railing system with

toeboards along all exposed sides or a load-bearing cover. When the cover is not in place, the opening or hole shall be protected by a removable guardrail system or shall be attended when the guarding system has been removed, or other fall protection system.

1. Covers shall be capable of supporting, without failure, at least twice the weight of the worker, equipment and material combined.
2. Covers shall be secured when installed, clearly marked with the word "HOLE", "COVER" or "Danger, Roof Opening-Do Not Remove" or color-coded or equivalent methods (e.g., red or orange "X"). Workers must be made aware of the meaning for color coding and equivalent methods.
3. Roofing material, such as roofing membrane, insulation or felts, covering or partly covering openings or holes, shall be immediately cut out. No hole or opening shall be left unattended unless covered.
4. Non-load-bearing skylights shall be guarded by a load-bearing skylight screen, cover, or railing system along all exposed sides.
5. Workers are prohibited from standing/walking on skylights.

- - - E N D - - -

**SECTION 01 42 19
REFERENCE STANDARDS**

PART 1 - GENERAL

1.1 DESCRIPTION

This section specifies the availability and source of references and standards specified in the project manual under paragraphs APPLICABLE PUBLICATIONS and/or shown on the drawings.

1.2 AVAILABILITY OF SPECIFICATIONS LISTED IN THE GSA INDEX OF FEDERAL SPECIFICATIONS, STANDARDS AND COMMERCIAL ITEM DESCRIPTIONS FPMR PART 101-29 (FAR 52.211-1) (AUG 1998)

- A. The GSA Index of Federal Specifications, Standards and Commercial Item Descriptions, FPMR Part 101-29 and copies of specifications, standards, and commercial item descriptions cited in the solicitation may be obtained for a fee by submitting a request to - GSA Federal Supply Service, Specifications Section, Suite 8100, 470 East L'Enfant Plaza, SW, Washington, DC 20407, Telephone (202) 619-8925, Facsimile (202) 619-8978.
- B. If the General Services Administration, Department of Agriculture, or Department of Veterans Affairs issued this solicitation, a single copy of specifications, standards, and commercial item descriptions cited in this solicitation may be obtained free of charge by submitting a request to the addressee in paragraph (a) of this provision. Additional copies will be issued for a fee.

1.3 AVAILABILITY FOR EXAMINATION OF SPECIFICATIONS NOT LISTED IN THE GSA INDEX OF FEDERAL SPECIFICATIONS, STANDARDS AND COMMERCIAL ITEM DESCRIPTIONS (FAR 52.211-4) (JUN 1988)

The specifications and standards cited in this solicitation can be examined at the following location:

DEPARTMENT OF VETERANS AFFAIRS
Office of Construction & Facilities Management
Facilities Quality Service (00CFM1A)
811 Vermont Avenue, NW - Room 462
Washington, DC 20420
Telephone Number: (202) 565-5214
Between 9:00 AM - 3:00 PM

Or can be found on line at http://wbdg.org/ccb/browse_lib.php?l=02

1.4 AVAILABILITY OF SPECIFICATIONS NOT LISTED IN THE GSA INDEX OF FEDERAL SPECIFICATIONS, STANDARDS AND COMMERCIAL ITEM DESCRIPTIONS (FAR 52.211-3) (JUN 1988)

The specifications cited in this solicitation may be obtained from the associations or organizations listed below.

AA	Aluminum Association Inc. http://www.aluminum.org
AABC	Associated Air Balance Council http://www.aabchq.com
AAMA	American Architectural Manufacturer's Association http://www.aamanet.org
AAN	American Nursery and Landscape Association http://www.anla.org
AASHTO	American Association of State Highway and Transportation Officials http://www.aashto.org
AATCC	American Association of Textile Chemists and Colorists http://www.aatcc.org
ACGIH	American Conference of Governmental Industrial Hygienists http://www.acgih.org
ACI	American Concrete Institute http://www.aci-int.net
ACPA	American Concrete Pipe Association http://www.concrete-pipe.org
ACPPA	American Concrete Pressure Pipe Association http://www.acppa.org
ADC	Air Diffusion Council http://flexibleduct.org
AGA	American Gas Association http://www.aga.org
AGC	Associated General Contractors of America http://www.agc.org
AGMA	American Gear Manufacturers Association, Inc. http://www.agma.org
AHAM	Association of Home Appliance Manufacturers http://www.aham.org
AISC	American Institute of Steel Construction http://www.aisc.org
AISI	American Iron and Steel Institute http://www.steel.org

AITC	American Institute of Timber Construction http://www.aitc-glulam.org
AMCA	Air Movement and Control Association, Inc. http://www.amca.org
ANLA	American Nursery & Landscape Association http://www.anla.org
ANSI	American National Standards Institute, Inc. http://www.ansi.org
APA	The Engineered Wood Association http://www.apawood.org
ARI	Air-Conditioning and Refrigeration Institute http://www.ari.org
ASAE	American Society of Agricultural Engineers http://www.asae.org
ASCE	American Society of Civil Engineers http://www.asce.org
ASHRAE	American Society of Heating, Refrigerating, and Air-Conditioning Engineers http://www.ashrae.org
ASME	American Society of Mechanical Engineers http://www.asme.org
ASSE	American Society of Sanitary Engineering http://www.asse-plumbing.org
ASTM	American Society for Testing and Materials http://www.astm.org
AWI	Architectural Woodwork Institute http://www.awinet.org
AWS	American Welding Society http://www.aws.org
AWWA	American Water Works Association http://www.awwa.org
BHMA	Builders Hardware Manufacturers Association http://www.buildershardware.com
BIA	Brick Institute of America http://www.bia.org
CAGI	Compressed Air and Gas Institute http://www.cagi.org
CGA	Compressed Gas Association, Inc. http://www.cganet.com

CI The Chlorine Institute, Inc.
<http://www.chlorineinstitute.org>

CISCA Ceilings and Interior Systems Construction Association
<http://www.cisca.org>

CISPI Cast Iron Soil Pipe Institute
<http://www.cispi.org>

CLFMI Chain Link Fence Manufacturers Institute
<http://www.chainlinkinfo.org>

CPMB Concrete Plant Manufacturers Bureau
<http://www.cpm.org>

CRA California Redwood Association
<http://www.calredwood.org>

CRSI Concrete Reinforcing Steel Institute
<http://www.crsi.org>

CTI Cooling Technology Institute
<http://www.cti.org>

DHI Door and Hardware Institute
<http://www.dhi.org>

EGSA Electrical Generating Systems Association
<http://www.egsa.org>

EEI Edison Electric Institute
<http://www.eei.org>

EPA Environmental Protection Agency
<http://www.epa.gov>

ETL ETL Testing Laboratories, Inc.
<http://www.etl.com>

FAA Federal Aviation Administration
<http://www.faa.gov>

FCC Federal Communications Commission
<http://www.fcc.gov>

FPS The Forest Products Society
<http://www.forestprod.org>

GANA Glass Association of North America
<http://www.cssinfo.com/info/gana.html/>

FM Factory Mutual Insurance
<http://www.fmglobal.com>

GA Gypsum Association
<http://www.gypsum.org>

GSA General Services Administration
<http://www.gsa.gov>

HI	Hydraulic Institute http://www.pumps.org
HPVA	Hardwood Plywood & Veneer Association http://www.hpva.org
ICBO	International Conference of Building Officials http://www.icbo.org
ICEA	Insulated Cable Engineers Association Inc. http://www.icea.net
\ICAC	Institute of Clean Air Companies http://www.icac.com
IEEE	Institute of Electrical and Electronics Engineers http://www.ieee.org
IMSA	International Municipal Signal Association http://www.imsasafety.org
IPCEA	Insulated Power Cable Engineers Association
NBMA	Metal Buildings Manufacturers Association http://www.mbma.com
MSS	Manufacturers Standardization Society of the Valve and Fittings Industry Inc. http://www.mss-hq.com
NAAMM	National Association of Architectural Metal Manufacturers http://www.naamm.org
NAPHCC	Plumbing-Heating-Cooling Contractors Association http://www.phccweb.org.org
NBS	National Bureau of Standards See - NIST
NBBPVI	National Board of Boiler and Pressure Vessel Inspectors http://www.nationboard.org
NEC	National Electric Code See - NFPA National Fire Protection Association
NEMA	National Electrical Manufacturers Association http://www.nema.org
NFPA	National Fire Protection Association http://www.nfpa.org
NHLA	National Hardwood Lumber Association http://www.natlhardwood.org
NIH	National Institute of Health http://www.nih.gov
NIST	National Institute of Standards and Technology http://www.nist.gov

NLMA Northeastern Lumber Manufacturers Association, Inc.
<http://www.nelma.org>

NPA National Particleboard Association
18928 Premiere Court
Gaithersburg, MD 20879
(301) 670-0604

NSF National Sanitation Foundation
<http://www.nsf.org>

NWWDA Window and Door Manufacturers Association
<http://www.nwwda.org>

OSHA Occupational Safety and Health Administration
Department of Labor
<http://www.osha.gov>

PCA Portland Cement Association
<http://www.portcement.org>

PCI Precast Prestressed Concrete Institute
<http://www.pci.org>

PPI The Plastic Pipe Institute
<http://www.plasticpipe.org>

PEI Porcelain Enamel Institute, Inc.
<http://www.porcelainenamel.com>

PTI Post-Tensioning Institute
<http://www.post-tensioning.org>

RFCI The Resilient Floor Covering Institute
<http://www.rfci.com>

RIS Redwood Inspection Service
See - CRA

RMA Rubber Manufacturers Association, Inc.
<http://www.rma.org>

SCMA Southern Cypress Manufacturers Association
<http://www.cypressinfo.org>

SDI Steel Door Institute
<http://www.steeldoor.org>

IGMA Insulating Glass Manufacturers Alliance
<http://www.igmaonline.org>

SJI Steel Joist Institute
<http://www.steeljoist.org>

SMACNA Sheet Metal and Air-Conditioning Contractors
National Association, Inc.
<http://www.smacna.org>

SSPC The Society for Protective Coatings
<http://www.sspc.org>

STI Steel Tank Institute
<http://www.steeltank.com>

SWI Steel Window Institute
<http://www.steelwindows.com>

TCA Tile Council of America, Inc.
<http://www.tileusa.com>

TEMA Tubular Exchange Manufacturers Association
<http://www.tema.org>

TPI Truss Plate Institute, Inc.
583 D'Onofrio Drive; Suite 200
Madison, WI 53719
(608) 833-5900

UBC The Uniform Building Code
See ICBO

UL Underwriters' Laboratories Incorporated
<http://www.ul.com>

ULC Underwriters' Laboratories of Canada
<http://www.ulc.ca>

WCLIB West Coast Lumber Inspection Bureau
6980 SW Varns Road, P.O. Box 23145
Portland, OR 97223
(503) 639-0651

WRCLA Western Red Cedar Lumber Association
P.O. Box 120786
New Brighton, MN 55112
(612) 633-4334

WWPA Western Wood Products Association
<http://www.wwpa.org>

- - - E N D - - -

THIS PAGE INTENTIONALLY LEFT BLANK

SECTION 01 45 29
TESTING LABORATORY SERVICES

PART 1 - GENERAL

1.1 DESCRIPTION:

This section specifies materials testing activities and inspection services required during project construction to be provided by a Testing Laboratory retained and paid for by Contractor.

1.2 APPLICABLE PUBLICATIONS:

- A. The publications listed below form a part of this specification to the extent referenced. The publications are referred to in the text by the basic designation only.
- B. American Association of State Highway and Transportation Officials (AASHTO):
 - T27-06.....Sieve Analysis of Fine and Coarse Aggregates
 - T96-02 (R2006).....Resistance to Degradation of Small-Size Coarse Aggregate by Abrasion and Impact in the Los Angeles Machine
 - T99-01 (R2004).....The Moisture-Density Relations of Soils Using a 2.5 Kg (5.5 lb.) Rammer and a 305 mm (12 in.) Drop
 - T104-99 (R2003).....Soundness of Aggregate by Use of Sodium Sulfate or Magnesium Sulfate
 - T180-01 (R2004).....Moisture-Density Relations of Soils using a 4.54 kg (10 lb.) Rammer and a 457 mm (18 in.) Drop
 - T191-02 (R2006).....Density of Soil In-Place by the Sand-Cone Method
- C. American Concrete Institute (ACI):
 - 506.4R-94 (R2004).....Guide for the Evaluation of Shotcrete
- D. American Society for Testing and Materials (ASTM):
 - A325-07a.....Structural Bolts, Steel, Heat Treated, 120 ksi Minimum Tensile Strength
 - A370-08a.....Definitions for Mechanical Testing of Steel Products
 - A416/A416M-06.....Steel Strand, Uncoated Seven-Wire for Prestressed Concrete
 - A490-08a.....Heat Treated Steel Structural Bolts, 150 ksi Minimum Tensile Strength
 - C31/C31M-08a.....Making and Curing Concrete Test Specimens in the Field
 - C33-07.....Concrete Aggregates

C39/C39M-05e2.....Compressive Strength of Cylindrical Concrete
Specimens

C109/C109M-07e1.....Compressive Strength of Hydraulic Cement Mortars

C138-08.....Unit Weight, Yield, and Air Content
(Gravimetric) of Concrete

C140-08.....Sampling and Testing Concrete Masonry Units and
Related Units

C143/C143M-08.....Slump of Hydraulic Cement Concrete

C172-08.....Sampling Freshly Mixed Concrete

C173-08.....Air Content of freshly Mixed Concrete by the
Volumetric Method

C330-05.....Lightweight Aggregates for Structural Concrete

C567-05a.....Density Structural Lightweight Concrete

C780-08.....Pre-construction and Construction Evaluation of
Mortars for Plain and Reinforced Unit Masonry

C1019-08.....Sampling and Testing Grout

C1064/C1064M-08.....Freshly Mixed Portland Cement Concrete

C1077-07a.....Laboratories Testing Concrete and Concrete
Aggregates for Use in Construction and Criteria
for Laboratory Evaluation

C1314-07.....Compressive Strength of Masonry Prisms

D698-07e1.....Laboratory Compaction Characteristics of Soil
Using Standard Effort

D1143-07.....Piles Under Static Axial Compressive Load

D1188-07.....Bulk Specific Gravity and Density of Compacted
Bituminous Mixtures Using Paraffin-Coated
Specimens

D1556-07.....Density and Unit Weight of Soil in Place by the
Sand-Cone Method

D1557-07.....Laboratory Compaction Characteristics of Soil
Using Modified Effort

D2166-06.....Unconfined Compressive Strength of Cohesive Soil

D2167-08.....Density and Unit Weight of Soil in Place by the
Rubber Balloon Method

D2216-05.....Laboratory Determination of Water (Moisture)
Content of Soil and Rock by Mass

D6938-08a.....Density of soil and Soil-Aggregate in Place by
Nuclear Methods (Shallow Depth)

D2974-07a.....Moisture, Ash, and Organic Matter of Peat and
Other Organic Soils

- D3666-07ae1.....Minimum Requirements for Agencies Testing and Inspection Bituminous Paving Materials
- D3740-08.....Minimum Requirements for Agencies Engaged in the Testing and Inspecting Road and Paving Material
- E94-04.....Radiographic Testing
- E164-08.....Ultrasonic Contact Examination of Weldments
- E329-08.....Agencies Engaged in Construction Inspection and/or Testing
- E543-08a.....Agencies Performing Non-Destructive Testing
- E605-93(2006).....Thickness and Density of Sprayed Fire-Resistive Material (SFRM) Applied to Structural Members
- E709(2008).....Guide for Magnetic Particle Examination
- E1155-96(R2008).....Determining FF Floor Flatness and FL Floor Levelness Numbers

E. American Welding Society (AWS):

- D1.1-08.....Structural Welding Code-Steel

1.3 REQUIREMENTS:

A. Accreditation Requirements: Testing Laboratory retained and paid for by Contractor, must be accredited by one or more of the National Voluntary Laboratory Accreditation Program (NVLAP) programs acceptable in the geographic region for the project. Furnish to the Contracting Officer a copy of the Certificate of Accreditation and Scope of Accreditation. For testing laboratories that have not yet obtained accreditation by a NVLAP program, submit an acknowledgement letter from one of the laboratory accreditation authorities indicating that the application for accreditation has been received and the accreditation process has started, and submit to the Contracting Officer for approval, certified statements, signed by an official of the testing laboratory attesting that the proposed laboratory, meets or conforms to the ASTM standards listed below as appropriate to the testing field.

1. Laboratories engaged in testing of construction materials shall meet the requirements of ASTM E329.
2. Laboratories engaged in testing of concrete and concrete aggregates shall meet the requirements of ASTM C1077.
3. Laboratories engaged in testing of bituminous paving materials shall meet the requirements of ASTM D3666.
4. Laboratories engaged in testing of soil and rock, as used in engineering design and construction, shall meet the requirements of ASTM D3740.

5. Laboratories engaged in inspection and testing of steel, stainless steel, and related alloys will be evaluated according to ASTM A880.
 6. Laboratories engaged in non-destructive testing (NDT) shall meet the requirements of ASTM E543.
 7. Laboratories engaged in Hazardous Materials Testing shall meet the requirements of OSHA and EPA.
- B. Inspection and Testing: Testing laboratory shall inspect materials and workmanship and perform tests described herein and additional tests requested by Resident Engineer. When it appears materials furnished, or work performed by Contractor fail to meet construction contract requirements, Testing Laboratory shall direct attention of Resident Engineer to such failure.
- C. Written Reports: Testing laboratory shall submit test reports to Resident Engineer, Contractor, and Local Building Authority within 24 hours after each test is completed unless other arrangements are agreed to in writing by the Resident Engineer. Submit reports of tests that fail to meet construction contract requirements on colored paper.
- D. Verbal Reports: Give verbal notification to Resident Engineer immediately of any irregularity.
- E. Test Standards: The Contractor shall include a lump sum allowance of \$5000 for furnishing published standards (ASTM, AASHTO, ACI, ANSI, AWS, ASHRAE, UL, etc.) referred to or specifically referenced which are pertinent to any Sections of these specifications. Furnish one set of standards in single copies or bound volumes to the Resident Engineer within 60 days. Photocopies are not acceptable. Billings for the standards furnished shall be at the net cost to Testing Laboratory. A preliminary list of test standards, with the estimated costs, shall be submitted to the Resident Engineer for review before any publications of reference standards are ordered.

PART 2 - PRODUCTS (NOT USED)

PART 3 - EXECUTION

3.1 EARTHWORK:

- A. General: The Testing Laboratory shall provide qualified personnel, materials, equipment, and transportation as required to perform the services identified/required herein, within the agreed to schedule and/or time frame. The work to be performed shall be as identified herein and shall include but not be limited to the following:
1. Observe fill and subgrades during proof-rolling to evaluate suitability of surface material to receive fill or base course.

Provide recommendations to the Resident Engineer regarding suitability or unsuitability of areas where proof-rolling was observed. Where unsuitable results are observed, witness excavation of unsuitable material and recommend to Resident Engineer extent of removal and replacement of unsuitable materials and observe proof-rolling of replaced areas until satisfactory results are obtained.

2. Provide part time observation of fill placement and compaction and field density testing in building areas and provide part time observation of fill placement and compaction and field density testing in pavement areas to verify that earthwork compaction obtained is in accordance with contract documents.
3. Provide supervised geotechnical technician to inspect excavation, subsurface preparation, and backfill for structural fill.

B. Testing Compaction:

1. Determine maximum density and optimum moisture content for each type of fill, backfill and subgrade material used, in compliance with ASTM D698 and/or ASTM D1557.
2. Make field density tests in accordance with the primary testing method following ASTM D6938 wherever possible. Field density tests utilizing ASTM D1556 shall be utilized on a case by case basis only if there are problems with the validity of the results from the primary method due to specific site field conditions. Should the testing laboratory propose these alternative methods, they should provide satisfactory explanation to the Resident Engineer before the tests are conducted.
 - a. Building Slab Subgrade: At least one test of subgrade for every 185 m² (2000 square feet) of building slab, but in no case fewer than three tests. In each compacted fill layer, perform one test for every 185 m² (2000 square feet) of overlaying building slab, but in no case fewer than three tests.
 - b. Foundation Wall Backfill: One test per 30 m (100 feet) of each layer of compacted fill but in no case fewer than two tests.
 - c. Pavement Subgrade: One test for each 335 m² (400 square yards), but in no case fewer than two tests.
 - d. Curb, Gutter, and Sidewalk: One test for each 90 m (300 feet), but in no case fewer than two tests.
 - e. Trenches: One test at maximum 30 m (100 foot) intervals per 1200 mm (4 foot) of vertical lift and at changes in required density, but in no case fewer than two tests.

- f. Footing Subgrade: At least one test for each layer of soil on which footings will be placed. Subsequent verification and approval of each footing subgrade may be based on a visual comparison of each subgrade with related tested subgrade when acceptable to Resident Engineer. In each compacted fill layer below wall footings, perform one field density test for every 30 m (100 feet) of wall. Verify subgrade is level, all loose or disturbed soils have been removed, and correlate actual soil conditions observed with those indicated by test borings.
- C. Testing for Footing Bearing Capacity: Evaluate if suitable bearing capacity material is encountered in footing subgrade.
- D. Testing Materials: Test suitability of on-site and off-site borrow as directed by Resident Engineer.

3.2 FOUNDATION PILES:

- A. Witness load test procedure for conformance with ASTM D1143 and interpret test data to verify geotechnical recommendations for pile capacity. Submit load test report in accordance with ASTM D1143.
- B. Review Contractor's equipment, methods, and procedures prior to starting any work on site. Provide continuous inspection of pile installation. Maintain a record of all pertinent phases of operation for submittal to Resident Engineer.
- C. Auger-Placed Piles: Take and test samples of grout in accordance with ASTM C109 for conformance with specified strength requirements. Not less than six cubes shall be made for each day of casting. Test three cubes at 7 days and three at 28 days.
- D. Cast-in-Place Concrete Piles: Test concrete including materials for concrete as required in Article CONCRETE of this section, except make two test cylinders for each day's production of each strength of concrete produced.
- E. Prestressed Concrete Piles:
 - 1. Inspection at Plant: Inspect forms, placement of reinforcing steel and strands, placement and finishing of concrete, and tensioning of strands.
 - 2. Concrete Testing: Test concrete including materials for concrete as required in Article, CONCRETE of this section, except make two test cylinders for each day's production of each strength of concrete produced.
 - 3. Test strand for conformance with ASTM A416/A416M and furnish report to Resident Engineer.

4. Inspect piles to insure specification requirements for curing and finishes have been met.

3.3 FOUNDATION CAISSONS:

- A. Concrete Testing: Test concrete including materials for concrete as required in Article, CONCRETE of this section, except make two test cylinders for each day's placement of concrete.
- B. Maintain a record of concrete used in each caisson. Compare records with calculated volumes.
- C. Inspect percussion hole in bottom of each caisson to determine that material is capable of supporting design load.
- D. Inspect sides and bottom of each caisson for compliance with contract documents.
- E. Submit a certified "Caisson Field Record" for each caisson, recording actual elevation at bottom of shaft; final center line location of top; variation of shaft from plumb; results of all tests performed; actual allowable bearing capacity of bottom; depth of socket into rock; levelness of bottom; seepage of water; still water level (if allowed to flood); variation of shaft (from dimensions shown); location and size of reinforcement, and evidence of seams, voids, or channels below the bottom. Verify the actual bearing capacity of the rock strata by the use of a calibrated penetrometer or other acceptable method.
- F. Caissons Bearing on Hardpan: Take undisturbed samples, suitable for tests required, from caisson bottom. Make auger probe to a depth of 2.5 meters (8 feet) below bottom and visually inspect and classify soil. Verify continuity of strata and thickness.
 1. Conduct the following test on each sample, and report results and evaluations to the Resident Engineer:
 - a. Unconfined Compression Test (ASTM D2166).
 - b. Moisture Content (ASTM D2216).
 - c. Density.

3.4 LANDSCAPING:

- A. Test topsoil for organic materials, pH, phosphate, potash content, and gradation of particles.
 1. Test for organic material by using ASTM D2974.
 2. Determine percent of silt, sand, clay, and foreign materials such as rock, roots, and vegetation.
- B. Submit laboratory test report of topsoil to Resident Engineer.

3.5 ASPHALT CONCRETE PAVING:

- A. Aggregate Base Course:

1. Determine maximum density and optimum moisture content for aggregate base material in accordance with // AASHTO T180, Method D
2. Make a minimum of three field density tests on each day's final compaction on each aggregate course in accordance with AASHTO T191
3. Sample and test aggregate as necessary to insure compliance with specification requirements for gradation, wear, and soundness as specified in the applicable state highway standards and specifications.

B. Asphalt Concrete:

1. Aggregate: Sample and test aggregates in stock pile and hot-bins as necessary to insure compliance with specification requirements for gradation (AASHTO T27), wear (AASHTO T96), and soundness (AASHTO T104).
2. Temperature: Check temperature of each load of asphalt concrete at mixing plant and at site of paving operation.
3. Density: Make a minimum of two field density tests in accordance with ASTM D1188 of asphalt base and surface course for each day's paving operation.

3.6 SITE WORK CONCRETE:

Test site work concrete including materials for concrete as required in Article CONCRETE of this section.

3.7 POST-TENSIONING OF CONCRETE:

- A. Inspection Prior to Concreting: Inspect tendons, drupe of tendons, and anchorage components for compliance prior to concreting.
- B. Concrete Testing: As required in Article, CONCRETE of this section except make three test cylinders representing each area to be tensioned and cylinders shall be cured in same manner as concrete they represent. Make compression test prior to determining minimum specified strength required for post-tensioning.
- C. Post-tensioning: Witness post-tensioning operation and record actual gauge pressures and elongations applied to each tendon.
- D. Submit reports in quadruplicate of the following:
 1. Inspection of placement and post-tensioning of all tendons.
 2. Size, number, location, and drupe of tendons.
 3. Calculated elongations, based upon the length, modulus of elasticity, and cross-sectional area of the tendons used.
 4. Actual field elongations. Check elongation of tendons within ranges established by manufacturer.
 5. Calculated gauge pressure and jacking force applied to each tendon.
 6. Actual gauge pressures and jacking force applied to each tendon.

7. Required concrete strength at time of jacking.
8. Actual concrete strength at time of jacking.
9. Do not cut or cover the tendon ends until the Contractor receives the Resident Engineer's written approval of the post-tensioning records.

3.8 CONCRETE:

A. Batch Plant Inspection and Materials Testing:

1. Perform continuous batch plant inspection until concrete quality is established to satisfaction of Resident Engineer with concurrence of Contracting Officer and perform periodic inspections thereafter as determined by Resident Engineer.
2. Periodically inspect and test batch proportioning equipment for accuracy and report deficiencies to Resident Engineer.
3. Sample and test mix ingredients as necessary to insure compliance with specifications.
4. Sample and test aggregates daily and as necessary for moisture content. Test the dry rodded weight of the coarse aggregate whenever a sieve analysis is made, and when it appears there has been a change in the aggregate.
5. Certify, in duplicate, ingredients and proportions and amounts of ingredients in concrete conform to approved trial mixes. When concrete is batched or mixed off immediate building site, certify (by signing, initialing or stamping thereon) on delivery slips (duplicate) that ingredients in truck-load mixes conform to proportions of aggregate weight, cement factor, and water-cement ratio of approved trial mixes.

B. Field Inspection and Materials Testing:

1. Provide a technician at site of placement at all times to perform concrete sampling and testing.
2. Review the delivery tickets of the ready-mix concrete trucks arriving on-site. Notify the Contractor if the concrete cannot be placed within the specified time limits or if the type of concrete delivered is incorrect. Reject any loads that do not comply with the Specification requirements. Rejected loads are to be removed from the site at the Contractor's expense. Any rejected concrete that is placed will be subject to removal.
3. Take concrete samples at point of placement in accordance with ASTM C172. Mold and cure compression test cylinders in accordance with ASTM C31. Make at least three cylinders for each 40 m³ (50 cubic yards) or less of each concrete type, and at least three cylinders for any one day's pour for each concrete type. Label each cylinder

- with an identification number. Resident Engineer may require additional cylinders to be molded and cured under job conditions.
4. Perform slump tests in accordance with ASTM C143. Test the first truck each day, and every time test cylinders are made. Test pumped concrete at the hopper and at the discharge end of the hose at the beginning of each day's pumping operations to determine change in slump.
 5. Determine the air content of concrete per ASTM C173. For concrete required to be air-entrained, test the first truck and every 20 m³ (25 cubic yards) thereafter each day. For concrete not required to be air-entrained, test every 80 m³ (100 cubic yards) at random. For pumped concrete, initially test concrete at both the hopper and the discharge end of the hose to determine change in air content.
 6. If slump or air content fall outside specified limits, make another test immediately from another portion of same batch.
 7. Perform unit weight tests in compliance with ASTM C138 for normal weight concrete and ASTM C567 for lightweight concrete. Test the first truck and each time cylinders are made.
 8. Notify laboratory technician at batch plant of mix irregularities and request materials and proportioning check.
 9. Verify that specified mixing has been accomplished.
 10. Environmental Conditions: Determine the temperature per ASTM C1064 for each truckload of concrete during hot weather and cold weather concreting operations:
 - a. When ambient air temperature falls below 4.4 degrees C (40 degrees F), record maximum and minimum air temperatures in each 24 hour period; record air temperature inside protective enclosure; record minimum temperature of surface of hardened concrete.
 - b. When ambient air temperature rises above 29.4 degrees C (85 degrees F), record maximum and minimum air temperature in each 24 hour period; record minimum relative humidity; record maximum wind velocity; record maximum temperature of surface of hardened concrete.
 11. Inspect the reinforcing steel placement, including bar size, bar spacing, top and bottom concrete cover, proper tie into the chairs, and grade of steel prior to concrete placement. Submit detailed report of observations.
 12. Observe conveying, placement, and consolidation of concrete for conformance to specifications.

13. Observe condition of formed surfaces upon removal of formwork prior to repair of surface defects and observe repair of surface defects.
 14. Observe curing procedures for conformance with specifications, record dates of concrete placement, start of preliminary curing, start of final curing, end of curing period.
 15. Observe preparations for placement of concrete:
 - a. Inspect handling, conveying, and placing equipment, inspect vibrating and compaction equipment.
 - b. Inspect preparation of construction, expansion, and isolation joints.
 16. Observe preparations for protection from hot weather, cold weather, sun, and rain, and preparations for curing.
 17. Observe concrete mixing:
 - a. Monitor and record amount of water added at project site.
 - b. Observe minimum and maximum mixing times.
 18. Measure concrete flatwork for levelness and flatness as follows:
 - a. Perform Floor Tolerance Measurements F_F and F_L in accordance with ASTM E1155. Calculate the actual overall F- numbers using the inferior/superior area method.
 - b. Perform all floor tolerance measurements within 48 hours after slab installation and prior to removal of shoring and formwork.
 - c. Provide the Contractor and the Resident Engineer with the results of all profile tests, including a running tabulation of the overall F_F and F_L values for all slabs installed to date, within 72 hours after each slab installation.
 19. Other inspections:
 - a. Grouting under base plates.
 - b. Grouting anchor bolts and reinforcing steel in hardened concrete.
- C. Laboratory Tests of Field Samples:
1. Test compression test cylinders for strength in accordance with ASTM C39. For each test series, test one cylinder at 7 days and one cylinder at 28 days. Use remaining cylinder as a spare tested as directed by Resident Engineer. Compile laboratory test reports as follows: Compressive strength test shall be result of one cylinder, except when one cylinder shows evidence of improper sampling, molding or testing, in which case it shall be discarded and strength of spare cylinder shall be used.
 2. Make weight tests of hardened lightweight structural concrete in accordance with ASTM C567.

3. Furnish certified compression test reports (duplicate) to Resident Engineer. In test report, indicate the following information:
 - a. Cylinder identification number and date cast.
 - b. Specific location at which test samples were taken.
 - c. Type of concrete, slump, and percent air.
 - d. Compressive strength of concrete in MPa (psi).
 - e. Weight of lightweight structural concrete in kg/m³ (pounds per cubic feet).
 - f. Weather conditions during placing.
 - g. Temperature of concrete in each test cylinder when test cylinder was molded.
 - h. Maximum and minimum ambient temperature during placing.
 - i. Ambient temperature when concrete sample in test cylinder was taken.
 - j. Date delivered to laboratory and date tested.

3.9 REINFORCEMENT:

- A. Review mill test reports furnished by Contractor.
- B. Make one tensile and one bend test in accordance with ASTM A370 from each pair of samples obtained.
- C. Written report shall include, in addition to test results, heat number, manufacturer, type and grade of steel, and bar size.
- D. Perform tension tests of mechanical and welded splices in accordance with ASTM A370.

3.10 SHOTCRETE:

- A. Inspection and Material Testing:
 1. Provide field inspection and testing service as required by Resident Engineer to certify that shotcrete has been applied in accordance with contract documents.
 2. Periodically inspect and test proportioning equipment for accuracy and report deficiencies to Resident Engineer.
 3. Sample and test mix ingredients as necessary to insure compliance with specifications.
 4. Sample and test aggregates daily and as necessary for moisture content. Report instances of excessive moisture to Resident Engineer.
 5. Certify, in duplicate, that ingredients and proportions and amounts of ingredients in shotcrete conform to approved trial mixes.
 6. Provide field inspection of the proper size and placement of the reinforcement in the shotcrete.

B. Shotcrete Sampling:

1. Provide a technician at site of placement to perform shotcrete sampling.
2. Take cores in accordance with ACI 506.
3. Insure maintenance of water-cement ratio established by approved trial mix.
4. Verify specified mixing has been accomplished.

C. Laboratory Tests of Field Sample Panels:

1. Compression test core for strength in accordance with ACI 506. For each test series of three cores, test one core at 7 days and one core at 28 days. Use remaining core as a spare to be tested at either 7 or 28 days as required. Compile laboratory test reports as follows: Compressive strength test shall be result of one core, except when one core shows evidence of improper sampling or testing, in which case it shall be discarded and strength of spare core shall be used.
2. Submit certified compression test reports (duplicate) to Resident Engineer. On test report, indicate following information:
 - a. Core identification number and date cast.
 - b. Specific location at which test samples were taken.
 - c. Compressive strength of shotcrete in MPa (psi).
 - d. Weather conditions during placing.
 - e. Temperature of shotcrete in each test core when test core was taken.
 - f. Maximum and minimum ambient temperature during placing.
 - g. Ambient temperature when shotcrete sample was taken.
 - h. Date delivered to laboratory and date tested.

- D. Submit inspection reports certification and instances of noncompliance to Resident Engineer.

3.11 PRESTRESSED CONCRETE:

- A. Inspection at Plant: Forms, placement and concrete cover of reinforcing steel and tendons, placement and finishing of concrete, and tensioning of tendons.
- B. Concrete Testing: Test concrete including materials for concrete required in Article, CONCRETE of this section, except make two test cylinders for each day's production of each strength of concrete produced.
- C. Test tendons for conformance with ASTM A416 and furnish report to Resident Engineer.
- D. Inspect members to insure that specification requirements for curing and finishes have been met.

3.12 ARCHITECTURAL PRECAST CONCRETE:

- A. Inspection at Plant: Forms, placement of reinforcing steel, concrete cover, and placement and finishing of concrete.
- B. Concrete Testing: Test concrete including materials for concrete as required in Article CONCRETE of this section, except make two test cylinders for each day's production of each strength of concrete produced.
- C. Inspect members to insure specification requirements for curing and finishes have been met.

3.13 MASONRY:

- A. Mortar Tests:
 - 1. Laboratory compressive strength test:
 - a. Comply with ASTM C780.
 - b. Obtain samples during or immediately after discharge from batch mixer.
 - c. Furnish molds with 50 mm (2 inch), 3 compartment gang cube.
 - d. Test one sample at 7 days and 2 samples at 28 days.
 - 2. Two tests during first week of operation; one test per week after initial test until masonry completion.
- B. Grout Tests:
 - 1. Laboratory compressive strength test:
 - a. Comply with ASTM C1019.
 - b. Test one sample at 7 days and 2 samples at 28 days.
 - c. Perform test for each 230 m² (2500 square feet) of masonry.
- C. Masonry Unit Tests:
 - 1. Laboratory Compressive Strength Test:
 - a. Comply with ASTM C140.
 - b. Test 3 samples for each 460 m² (5000 square feet) of wall area.
- D. Prism Tests: For each type of wall construction indicated, test masonry prisms per ASTM C1314 for each 460 m² (5000 square feet) of wall area. Prepare one set of prisms for testing at 7 days and one set for testing at 28 days.

3.14 STRUCTURAL STEEL:

- A. General: Provide shop and field inspection and testing services to certify structural steel work is done in accordance with contract documents. Welding shall conform to AWS D1.1 Structural Welding Code.
- B. Prefabrication Inspection:
 - 1. Review design and shop detail drawings for size, length, type and location of all welds to be made.

2. Approve welding procedure qualifications either by pre-qualification or by witnessing qualifications tests.
3. Approve welder qualifications by certification or retesting.
4. Approve procedure for control of distortion and shrinkage stresses.
5. Approve procedures for welding in accordance with applicable sections of AWS D1.1.

C. Fabrication and Erection:

1. Weld Inspection:

- a. Inspect welding equipment for capacity, maintenance and working condition.
- b. Verify specified electrodes and handling and storage of electrodes in accordance with AWS D1.1.
- c. Inspect preparation and assembly of materials to be welded for conformance with AWS D1.1.
- d. Inspect preheating and interpass temperatures for conformance with AWS D1.1.
- e. Measure 25 percent of fillet welds.
- f. Welding Magnetic Particle Testing: Test in accordance with ASTM E709 for a minimum of:
 - 1) 20 percent of all shear plate fillet welds at random, final pass only.
 - 2) 20 percent of all continuity plate and bracing gusset plate fillet welds, at random, final pass only.
 - 3) 100 percent of tension member fillet welds (i.e., hanger connection plates and other similar connections) for root and final passes.
 - 4) 20 percent of length of built-up column member partial penetration and fillet welds at random for root and final passes.
 - 5) 100 percent of length of built-up girder member partial penetration and fillet welds for root and final passes.
- g. Welding Ultrasonic Testing: Test in accordance with ASTM E164 and AWS D1.1 for 100 percent of all full penetration welds, braced and moment frame column splices, and a minimum of 20 percent of all other partial penetration column splices, at random.
- h. Verify that correction of rejected welds are made in accordance with AWS D1.1.
- i. Testing and inspection do not relieve the Contractor of the responsibility for providing materials and fabrication procedures in compliance with the specified requirements.

2. Bolt Inspection:

- a. Inspect high-strength bolted connections in accordance AISC Specifications for Structural Joints Using ASTM A325 or A490 Bolts.
 - b. Slip-Critical Connections: Inspect 10 percent of bolts, but not less than 2 bolts, selected at random in each connection in accordance with AISC Specifications for Structural Joints Using ASTM A325 or A490 Bolts. Inspect all bolts in connection when one or more are rejected.
 - c. Fully Pre-tensioned Connections: Inspect 10 percent of bolts, but not less than 2 bolts, selected at random in 25 percent of connections in accordance with AISC Specification for Structural Joints Using ASTM A325 or A490 Bolts. Inspect all bolts in connection when one or more are rejected.
 - d. Bolts installed by turn-of-nut tightening may be inspected with calibrated wrench when visual inspection was not performed during tightening.
 - e. Snug Tight Connections: Inspect 10 percent of connections verifying that plies of connected elements have been brought into snug contact.
 - f. Inspect field erected assemblies; verify locations of structural steel for plumbness, level, and alignment.
- D. Submit inspection reports, record of welders and their certification, and identification, and instances of noncompliance to Resident Engineer.

3.15 STEEL DECKING:

- A. Provide field inspection of welds of metal deck to the supporting steel, and testing services to insure steel decking has been installed in accordance with contract documents and manufacturer's requirements.
- B. Qualification of Field Welding: Qualify welding processes and welding operators in accordance with "Welder Qualification" procedures of AWS D1.1. Refer to the "Plug Weld Qualification Procedure" in Part 3 "Field Quality Control."
- C. Submit inspection reports, certification, and instances of noncompliance to Resident Engineer.

3.16 SHEAR CONNECTOR STUDS:

- A. Provide field inspection and testing services required by AWS D.1 to insure shear connector studs have been installed in accordance with contract documents.
- B. Tests: Test 20 percent of headed studs for fastening strength in accordance with AWS D1.1.

- C. Submit inspection reports, certification, and instances of noncompliance to Resident Engineer.

3.17 SPRAYED-ON FIREPROOFING:

- A. Provide field inspection and testing services to certify sprayed-on fireproofing has been applied in accordance with contract documents.
- B. Obtain a copy of approved submittals from Resident Engineer.
- C. Use approved installation in test areas as criteria for inspection of work.
- D. Test sprayed-on fireproofing for thickness and density in accordance with ASTM E605.
 - 1. Thickness gauge specified in ASTM E605 may be modified for pole extension so that overhead sprayed material can be reached from floor.
- E. Location of test areas for field tests as follows:
 - 1. Thickness: Select one bay per floor, or one bay for each 930 m² (10,000 square feet) of floor area, whichever provides for greater number of tests. Take thickness determinations from each of following locations: Metal deck, beam, and column.
 - 2. Density: Take density determinations from each floor, or one test from each 930 m² (10,000 square feet) of floor area, whichever provides for greater number of tests, from each of the following areas: Underside of metal deck, beam flanges, and beam web.
- F. Submit inspection reports, certification, and instances of noncompliance to Resident Engineer.

- - - E N D - - -

THIS PAGE INTENTIONALLY LEFT BLANK

SECTION 01 57 19
TEMPORARY ENVIRONMENTAL CONTROLS

EP-1. DESCRIPTION

- A. This section specifies the control of environmental pollution and damage that the Contractor must consider for air, water, and land resources. It includes management of visual aesthetics, noise, solid waste, radiant energy, and radioactive materials, as well as other pollutants and resources encountered or generated by the Contractor. The Contractor is obligated to consider specified control measures with the costs included within the various contract items of work.
- B. Environmental pollution and damage is defined as the presence of chemical, physical, or biological elements or agents which:
1. Adversely effect human health or welfare,
 2. Unfavorably alter ecological balances of importance to human life,
 3. Effect other species of importance to humankind, or;
 4. Degrade the utility of the environment for aesthetic, cultural, and historical purposes.
- C. Definitions of Pollutants:
1. Chemical Waste: Petroleum products, bituminous materials, salts, acids, alkalis, herbicides, pesticides, organic chemicals, and inorganic wastes.
 2. Debris: Combustible and noncombustible wastes, such as leaves, tree trimmings, ashes, and waste materials resulting from construction or maintenance and repair work.
 3. Sediment: Soil and other debris that has been eroded and transported by runoff water.
 4. Solid Waste: Rubbish, debris, garbage, and other discarded solid materials resulting from industrial, commercial, and agricultural operations and from community activities.
 5. Surface Discharge: The term "Surface Discharge" implies that the water is discharged with possible sheeting action and subsequent soil erosion may occur. Waters that are surface discharged may terminate in drainage ditches, storm sewers, creeks, and/or "water of the United States" and would require a permit to discharge water from the governing agency.
 6. Rubbish: Combustible and noncombustible wastes such as paper, boxes, glass and crockery, metal and lumber scrap, tin cans, and bones.

7. Sanitary Wastes:

- a. Sewage: Domestic sanitary sewage and human and animal waste.
- b. Garbage: Refuse and scraps resulting from preparation, cooking, dispensing, and consumption of food.

EP-2. QUALITY CONTROL

- A. Establish and maintain quality control for the environmental protection of all items set forth herein.
- B. Record on daily reports any problems in complying with laws, regulations, and ordinances. Note any corrective action taken.

EP-3. REFERENCES

- A. The publications listed below form a part of this specification to the extent referenced. The publications are referred to in the text by basic designation only.
- B. U.S. National Archives and Records Administration (NARA):
33 CFR 328.....Definitions

EP-4. SUBMITTALS

- A. In accordance with Section, 01 33 23, SHOP DRAWINGS, PRODUCT DATA, AND SAMPLES, furnish the following:
 - 1. Environmental Protection Plan: After the contract is awarded and prior to the commencement of the work, the Contractor shall meet with the Resident Engineer to discuss the proposed Environmental Protection Plan and to develop mutual understanding relative to details of environmental protection. Not more than 20 days after the meeting, the Contractor shall prepare and submit to the Resident Engineer and the Contracting Officer for approval, a written and/or graphic Environmental Protection Plan including, but not limited to, the following:
 - a. Name(s) of person(s) within the Contractor's organization who is (are) responsible for ensuring adherence to the Environmental Protection Plan.
 - b. Name(s) and qualifications of person(s) responsible for manifesting hazardous waste to be removed from the site.
 - c. Name(s) and qualifications of person(s) responsible for training the Contractor's environmental protection personnel.
 - d. Description of the Contractor's environmental protection personnel training program.
 - e. A list of Federal, State, and local laws, regulations, and permits concerning environmental protection, pollution control, noise control and abatement that are applicable to the Contractor's

proposed operations and the requirements imposed by those laws, regulations, and permits.

- f. Methods for protection of features to be preserved within authorized work areas including trees, shrubs, vines, grasses, ground cover, landscape features, air and water quality, fish and wildlife, soil, historical, and archeological and cultural resources.
 - g. Procedures to provide the environmental protection that comply with the applicable laws and regulations. Describe the procedures to correct pollution of the environment due to accident, natural causes, or failure to follow the procedures as described in the Environmental Protection Plan.
 - h. Permits, licenses, and the location of the solid waste disposal area.
 - i. Drawings showing locations of any proposed temporary excavations or embankments for haul roads, material storage areas, structures, sanitary facilities, and stockpiles of excess or spoil materials. Include as part of an Erosion Control Plan approved by the District Office of the U.S. Soil Conservation Service and the Department of Veterans Affairs.
 - j. Environmental Monitoring Plans for the job site including land, water, air, and noise.
 - k. Work Area Plan showing the proposed activity in each portion of the area and identifying the areas of limited use or nonuse. Plan should include measures for marking the limits of use areas. This plan may be incorporated within the Erosion Control Plan.
- B. Approval of the Contractor's Environmental Protection Plan will not relieve the Contractor of responsibility for adequate and continued control of pollutants and other environmental protection measures.

EP-5. PROTECTION OF ENVIRONMENTAL RESOURCES

- A. Protect environmental resources within the project boundaries and those affected outside the limits of permanent work during the entire period of this contract. Confine activities to areas defined by the specifications and drawings.
- B. Protection of Land Resources: Prior to construction, identify all land resources to be preserved within the work area. Do not remove, cut, deface, injure, or destroy land resources including trees, shrubs, vines, grasses, top soil, and land forms without permission from the Resident Engineer. Do not fasten or attach ropes, cables, or guys to

trees for anchorage unless specifically authorized, or where special emergency use is permitted.

1. Work Area Limits: Prior to any construction, mark the areas that require work to be performed under this contract. Mark or fence isolated areas within the general work area that are to be saved and protected. Protect monuments, works of art, and markers before construction operations begin. Convey to all personnel the purpose of marking and protecting all necessary objects.
2. Protection of Landscape: Protect trees, shrubs, vines, grasses, land forms, and other landscape features shown on the drawings to be preserved by marking, fencing, or using any other approved techniques.
 - a. Box and protect from damage existing trees and shrubs to remain on the construction site.
 - b. Immediately repair all damage to existing trees and shrubs by trimming, cleaning, and painting with antiseptic tree paint.
 - c. Do not store building materials or perform construction activities closer to existing trees or shrubs than the farthest extension of their limbs.
3. Reduction of Exposure of Unprotected Erodible Soils: Plan and conduct earthwork to minimize the duration of exposure of unprotected soils. Clear areas in reasonably sized increments only as needed to use. Form earthwork to final grade as shown. Immediately protect side slopes and back slopes upon completion of rough grading.
4. Temporary Protection of Disturbed Areas: Construct diversion ditches, benches, and berms to retard and divert runoff from the construction site to protected drainage areas approved under paragraph 208 of the Clean Water Act.
 - a. Sediment Basins: Trap sediment from construction areas in temporary or permanent sediment basins that accommodate the runoff of a local (design year) storm. After each storm, pump the basins dry and remove the accumulated sediment. Control overflow/drainage with paved weirs or by vertical overflow pipes, draining from the surface.
 - b. Reuse or conserve the collected topsoil sediment as directed by the Resident Engineer.
 - c. Institute effluent quality monitoring programs as required by Federal, State, and local environmental agencies.
5. Erosion and Sedimentation Control Devices: The erosion and sediment controls selected and maintained by the Contractor shall be such that

- water quality standards are not violated as a result of the Contractor's activities. Construct or install all temporary and permanent erosion and sedimentation control features on the Environmental Protection Plan. Maintain temporary erosion and sediment control measures such as berms, dikes, drains, sedimentation basins, grassing, and mulching, until permanent drainage and erosion control facilities are completed and operative.
6. Manage borrow areas on Government property to minimize erosion and to prevent sediment from entering nearby water courses or lakes.
 7. Manage and control spoil areas on Government property to limit spoil to areas shown on the Environmental Protection Plan and prevent erosion of soil or sediment from entering nearby water courses or lakes.
 8. Protect adjacent areas from despoilment by temporary excavations and embankments.
 9. Handle and dispose of solid wastes in such a manner that will prevent contamination of the environment. Place solid wastes (excluding clearing debris) in containers that are emptied on a regular schedule. Transport all solid waste off Government property and dispose of waste in compliance with Federal, State, and local requirements.
 10. Store chemical waste away from the work areas in corrosion resistant containers and dispose of waste in accordance with Federal, State, and local regulations.
 11. Handle discarded materials other than those included in the solid waste category as directed by the Resident Engineer.
- C. Protection of Water Resources: Keep construction activities under surveillance, management, and control to avoid pollution of surface and ground waters and sewer systems. Implement management techniques to control water pollution by the listed construction activities that are included in this contract.
1. Washing and Curing Water: Do not allow wastewater directly derived from construction activities to enter water areas. Collect and place wastewater in retention ponds allowing the suspended material to settle, the pollutants to separate, or the water to evaporate.
 2. Control movement of materials and equipment at stream crossings during construction to prevent violation of water pollution control standards of the Federal, State, or local government.
 3. Monitor water areas affected by construction.

- D. Protection of Fish and Wildlife Resources: Keep construction activities under surveillance, management, and control to minimize interference with, disturbance of, or damage to fish and wildlife. Prior to beginning construction operations, list species that require specific attention along with measures for their protection.
- E. Protection of Air Resources: Keep construction activities under surveillance, management, and control to minimize pollution of air resources. Burning is not permitted on the job site. Keep activities, equipment, processes, and work operated or performed, in strict accordance with the State of Florida DEP and Federal emission and performance laws and standards. Maintain ambient air quality standards set by the Environmental Protection Agency, for those construction operations and activities specified.
1. Particulates: Control dust particles, aerosols, and gaseous by-products from all construction activities, processing, and preparation of materials (such as from asphaltic batch plants) at all times, including weekends, holidays, and hours when work is not in progress.
 2. Particulates Control: Maintain all excavations, stockpiles, haul roads, permanent and temporary access roads, plant sites, spoil areas, borrow areas, and all other work areas within or outside the project boundaries free from particulates which would cause a hazard or a nuisance. Sprinklering, chemical treatment of an approved type, light bituminous treatment, baghouse, scrubbers, electrostatic precipitators, or other methods are permitted to control particulates in the work area.
 3. Hydrocarbons and Carbon Monoxide: Control monoxide emissions from equipment to Federal and State allowable limits.
 4. Odors: Control odors of construction activities and prevent obnoxious odors from occurring.
- F. Reduction of Noise: Minimize noise using every action possible. Perform noise-producing work in less sensitive hours of the day or week as directed by the Resident Engineer. Maintain noise-produced work at or below the decibel levels and within the time periods specified.
1. Perform construction activities involving repetitive, high-level impact noise only between 8:00 a.m. and 6:00 p.m unless otherwise permitted by local ordinance or the Resident Engineer. Repetitive impact noise on the property shall not exceed the following dB limitations:

Time Duration of Impact Noise	Sound Level in dB
More than 12 minutes in any hour	70
Less than 30 seconds of any hour	85
Less than three minutes of any hour	80
Less than 12 minutes of any hour	75

2. Provide sound-deadening devices on equipment and take noise abatement measures that are necessary to comply with the requirements of this contract, consisting of, but not limited to, the following:
- a. Maintain maximum permissible construction equipment noise levels at 15 m (50 feet) (dBA):

EARTHMOVING		MATERIALS HANDLING	
FRONT LOADERS	75	CONCRETE MIXERS	75
BACKHOES	75	CONCRETE PUMPS	75
DOZERS	75	CRANES	75
TRACTORS	75	DERRICKS IMPACT	75
SCAPERS	80	PILE DRIVERS	95
GRADERS	75	JACK HAMMERS	75
TRUCKS	75	ROCK DRILLS	80
PAVERS, STATIONARY	80	PNEUMATIC TOOLS	80
PUMPS	75		
GENERATORS	75	SAWS	75
COMPRESSORS	75	VIBRATORS	75

- b. Use shields or other physical barriers to restrict noise transmission.
- c. Provide soundproof housings or enclosures for noise-producing machinery.
- d. Use efficient silencers on equipment air intakes.
- e. Use efficient intake and exhaust mufflers on internal combustion engines that are maintained so equipment performs below noise levels specified.
- f. Line hoppers and storage bins with sound deadening material.
- g. Conduct truck loading, unloading, and hauling operations so that noise is kept to a minimum.
3. Measure sound level for noise exposure due to the construction at least once every five successive working days while work is being

- performed above 55 dB(A) noise level. Measure noise exposure at the property line or 15 m (50 feet) from the noise source, whichever is greater. Measure the sound levels on the A weighing network of a General Purpose sound level meter at slow response. To minimize the effect of reflective sound waves at buildings, take measurements at 900 to 1800 mm (three to six feet) in front of any building face. Submit the recorded information to the Resident Engineer noting any problems and the alternatives for mitigating actions.
- G. Restoration of Damaged Property: If any direct or indirect damage is done to public or private property resulting from any act, omission, neglect, or misconduct, the Contractor shall restore the damaged property to a condition equal to that existing before the damage at no additional cost to the Government. Repair, rebuild, or restore property as directed or make good such damage in an acceptable manner.
- H. Final Clean-up: On completion of project and after removal of all debris, rubbish, and temporary construction, Contractor shall leave the construction area in a clean condition satisfactory to the Resident Engineer. Cleaning shall include off the station disposal of all items and materials not required to be salvaged, as well as all debris and rubbish resulting from demolition and new work operations.

- - - E N D - - -

SECTION 01 58 16
TEMPORARY INTERIOR SIGNAGE

PART 1 GENERAL

DESCRIPTION

This section specifies temporary interior signs.

PART 2 PRODUCTS

2.1 TEMPORARY SIGNS

- A. Fabricate from 50 Kg (110 pound) mat finish white paper.
- B. Cut to 100 mm (4-inch) wide by 300 mm (12 inch) long size tag.
- C. Punch 3 mm (1/8-inch) diameter hole centered on 100 mm (4-inch) dimension of tag. Edge of Hole spaced approximately 13 mm (1/2-inch) from one end on tag.
- D. Reinforce hole on both sides with gummed cloth washer or other suitable material capable of preventing tie pulling through paper edge.
- E. Ties: Steel wire 0.3 mm (0.0120-inch) thick, attach to tag with twist tie, leaving 150 mm (6-inch) long free ends.

PART 3 EXECUTION

3.1 INSTALLATION

- A. Install temporary signs attached to room door frame or room door knob, lever, or pull for doors on corridor openings.
- B. Mark on signs with felt tip marker having approximately 3 mm (1/8-inch) wide stroke for clearly legible numbers or letters.
- C. Identify room with numbers as designated on floor plans.

3.2 LOCATION

- A. Install on doors that have room, corridor, and space numbers shown.
- B. Doors that do not require signs are as follows:
 - 1. Corridor barrier doors (cross-corridor) in corridor with same number.
 - 2. Folding doors or partitions.
 - 3. Toilet or bathroom doors within and between rooms.
 - 4. Communicating doors in partitions between rooms with corridor entrance doors.
 - 5. Closet doors within rooms.
- C. Replace missing, damaged, or illegible signs.

- - - E N D - - -

THIS PAGE INTENTIONALLY LEFT BLANK

SECTION 01 74 19
CONSTRUCTION WASTE MANAGEMENT

PART 1 - GENERAL

1.1 DESCRIPTION

- A. This section specifies the requirements for the management of non-hazardous building construction and demolition waste.
- B. Waste disposal in landfills shall be minimized to the greatest extent possible. Of the inevitable waste that is generated, as much of the waste material as economically feasible shall be salvaged, recycled or reused.
- C. Contractor shall use all reasonable means to divert construction and demolition waste from landfills and incinerators, and facilitate their salvage and recycle not limited to the following:
 - 1. Waste Management Plan development and implementation.
 - 2. Techniques to minimize waste generation.
 - 3. Sorting and separating of waste materials.
 - 4. Salvage of existing materials and items for reuse or resale.
 - 5. Recycling of materials that cannot be reused or sold.
- D. At a minimum the following waste categories shall be diverted from landfills:
 - 1. Soil.
 - 2. Inerts (eg, concrete, masonry and asphalt).
 - 3. Clean dimensional wood and palette wood.
 - 4. Green waste (biodegradable landscaping materials).
 - 5. Engineered wood products (plywood, particle board and I-joists, etc).
 - 6. Metal products (eg, steel, wire, beverage containers, etc).
 - 7. Cardboard, paper and packaging.
 - 8. Bitumen roofing materials.
 - 9. Plastics (eg, ABS, PVC).
 - 10. Carpet and/or pad.
 - 11. Gypsum board.
 - 12. Insulation.
 - 13. Paint.

1.2 RELATED WORK

- A. Section 02 41 00, DEMOLITION.
- B. Section 01 00 00, GENERAL REQUIREMENTS.

1.3 QUALITY ASSURANCE

- A. Contractor shall practice efficient waste management when sizing, cutting and installing building products. Processes shall be employed to ensure the generation of as little waste as possible. Construction /Demolition waste includes products of the following:
1. Excess or unusable construction materials.
 2. Packaging used for construction products.
 3. Poor planning and/or layout.
 4. Construction error.
 5. Over ordering.
 6. Weather damage.
 7. Contamination.
 8. Mishandling.
 9. Breakage.
- B. Establish and maintain the management of non-hazardous building construction and demolition waste set forth herein. Conduct a site assessment to estimate the types of materials that will be generated by demolition and construction.
- C. Contractor shall develop and implement procedures to reuse and recycle new materials to a minimum of 50 percent.
- D. Contractor shall be responsible for implementation of any special programs involving rebates or similar incentives related to recycling. Any revenues or savings obtained from salvage or recycling shall accrue to the contractor.
- E. Contractor shall provide all demolition, removal and legal disposal of materials. Contractor shall ensure that facilities used for recycling, reuse and disposal shall be permitted for the intended use to the extent required by local, state, federal regulations. The Whole Building Design Guide website <http://www.wbdg.org> provides a Construction Waste Management Database that contains information on companies that haul, collect, and process recyclable debris from construction projects.
- F. Contractor shall assign a specific area to facilitate separation of materials for reuse, salvage, recycling, and return. Such areas are to be kept neat and clean and clearly marked in order to avoid contamination or mixing of materials.

- G. Contractor shall provide on-site instructions and supervision of separation, handling, salvaging, recycling, reuse and return methods to be used by all parties during waste generating stages.
- H. Record on daily reports any problems in complying with laws, regulations and ordinances with corrective action taken.

1.4 TERMINOLOGY

- A. Class III Landfill: A landfill that accepts non-hazardous resources such as household, commercial and industrial waste resulting from construction, remodeling, repair and demolition operations.
- B. Clean: Untreated and unpainted; uncontaminated with adhesives, oils, solvents, mastics and like products.
- C. Construction and Demolition Waste: Includes all non-hazardous resources resulting from construction, remodeling, alterations, repair and demolition operations.
- D. Dismantle: The process of parting out a building in such a way as to preserve the usefulness of its materials and components.
- E. Disposal: Acceptance of solid wastes at a legally operating facility for the purpose of land filling (includes Class III landfills and inert fills).
- F. Inert Backfill Site: A location, other than inert fill or other disposal facility, to which inert materials are taken for the purpose of filling an excavation, shoring or other soil engineering operation.
- G. Inert Fill: A facility that can legally accept inert waste, such as asphalt and concrete exclusively for the purpose of disposal.
- H. Inert Solids/Inert Waste: Non-liquid solid resources including, but not limited to, soil and concrete that does not contain hazardous waste or soluble pollutants at concentrations in excess of water-quality objectives established by a regional water board, and does not contain significant quantities of decomposable solid resources.
- I. Mixed Debris: Loads that include commingled recyclable and non-recyclable materials generated at the construction site.
- J. Mixed Debris Recycling Facility: A solid resource processing facility that accepts loads of mixed construction and demolition debris for the purpose of recovering re-usable and recyclable materials and disposing non-recyclable materials.

- K. Permitted Waste Hauler: A company that holds a valid permit to collect and transport solid wastes from individuals or businesses for the purpose of recycling or disposal.
- L. Recycling: The process of sorting, cleansing, treating, and reconstituting materials for the purpose of using the altered form in the manufacture of a new product. Recycling does not include burning, incinerating or thermally destroying solid waste.
 - 1. On-site Recycling - Materials that are sorted and processed on site for use in an altered state in the work, i.e. concrete crushed for use as a sub-base in paving.
 - 2. Off-site Recycling - Materials hauled to a location and used in an altered form in the manufacture of new products.
- M. Recycling Facility: An operation that can legally accept materials for the purpose of processing the materials into an altered form for the manufacture of new products. Depending on the types of materials accepted and operating procedures, a recycling facility may or may not be required to have a solid waste facilities permit or be regulated by the local enforcement agency.
- N. Reuse: Materials that are recovered for use in the same form, on-site or off-site.
- O. Return: To give back reusable items or unused products to vendors for credit.
- P. Salvage: To remove waste materials from the site for resale or re-use by a third party.
- Q. Source-Separated Materials: Materials that are sorted by type at the site for the purpose of reuse and recycling.
- R. Solid Waste: Materials that have been designated as non-recyclable and are discarded for the purposes of disposal.
- S. Transfer Station: A facility that can legally accept solid waste for the purpose of temporarily storing the materials for re-loading onto other trucks and transporting them to a landfill for disposal, or recovering some materials for re-use or recycling.

1.5 SUBMITTALS

- A. In accordance with Section 01 33 23, SHOP DRAWINGS, PRODUCT DATA, and SAMPLES, furnish the following:

- B. Prepare and submit to the Resident Engineer a written demolition debris management plan. The plan shall include, but not be limited to, the following information:
1. Procedures to be used for debris management.
 2. Techniques to be used to minimize waste generation.
 3. Analysis of the estimated job site waste to be generated:
 - a. List of each material and quantity to be salvaged, reused, recycled.
 - b. List of each material and quantity proposed to be taken to a landfill.
 4. Detailed description of the Means/Methods to be used for material handling.
 - a. On site: Material separation, storage, protection where applicable.
 - b. Off site: Transportation means and destination. Include list of materials.
 - 1) Description of materials to be site-separated and self-hauled to designated facilities.
 - 2) Description of mixed materials to be collected by designated waste haulers and removed from the site.
 - c. The names and locations of mixed debris reuse and recycling facilities or sites.
 - d. The names and locations of trash disposal landfill facilities or sites.
 - e. Documentation that the facilities or sites are approved to receive the materials.
- B. Designated Manager responsible for instructing personnel, supervising, documenting and administer over meetings relevant to the Waste Management Plan.
- C. Monthly summary of construction and demolition debris diversion and disposal, quantifying all materials generated at the work site and disposed of or diverted from disposal through recycling.

1.6 APPLICABLE PUBLICATIONS

Publications listed below form a part of this specification to the extent referenced. Publications are referenced by the basic designation only. In the event that criteria requirements conflict, the most stringent requirements shall be met.

A. U.S. Green Building Council (USGBC):

LEED Green Building Rating System for New Construction

1.7 RECORDS

Maintain records to document the quantity of waste generated; the quantity of waste diverted through sale, reuse, or recycling; and the quantity of waste disposed by landfill or incineration. Records shall be kept in accordance with the LEED Reference Guide and LEED Template.

PART 2 - PRODUCTS

2.1 MATERIALS

- A. List of each material and quantity to be salvaged, recycled, reused.
- B. List of each material and quantity proposed to be taken to a landfill.
- C. Material tracking data: Receiving parties, dates removed, transportation costs, weight tickets, tipping fees, manifests, invoices, net total costs or savings.

PART 3 - EXECUTION

3.1 COLLECTION

- A. Provide all necessary containers, bins and storage areas to facilitate effective waste management.
- B. Clearly identify containers, bins and storage areas so that recyclable materials are separated from trash and can be transported to respective recycling facility for processing.
- C. Hazardous wastes shall be separated, stored, disposed of according to local, state, federal regulations.

3.2 DISPOSAL

- A. Contractor shall be responsible for transporting and disposing of materials that cannot be delivered to a source-separated or mixed materials recycling facility to a transfer station or disposal facility that can accept the materials in accordance with state and federal regulations.
- B. Construction or demolition materials with no practical reuse or that cannot be salvaged or recycled shall be disposed of at a landfill or incinerator.

3.3 REPORT

- A. With each application for progress payment, submit a summary of construction and demolition debris diversion and disposal including beginning and ending dates of period covered.

- B. Quantify all materials diverted from landfill disposal through salvage or recycling during the period with the receiving parties, dates removed, transportation costs, weight tickets, manifests, invoices. Include the net total costs or savings for each salvaged or recycled material.
- C. Quantify all materials disposed of during the period with the receiving parties, dates removed, transportation costs, weight tickets, tipping fees, manifests, invoices. Include the net total costs for each disposal.

- - - E N D - - -

THIS PAGE INTENTIONALLY LEFT BLANK

SECTION 01 91 00

GENERAL COMMISSIONING REQUIREMENTS

PART 1 - GENERAL

1.1 COMMISSIONING DESCRIPTION

- A. This Section 01 91 00 GENERAL COMMISSIONING REQUIREMENTS shall form the basis of the construction phase commissioning process and procedures. The Commissioning Agent shall add, modify, and refine the commissioning procedures, as approved by the Department of Veterans Affairs (VA), to suit field conditions and actual manufacturer's equipment, incorporate test data and procedure results, and provide detailed scheduling for all commissioning tasks.
- B. Various sections of the project specifications require equipment startup, testing, and adjusting services. Requirements for startup, testing, and adjusting services specified in the Division 21, Division 22, Division 23, Division 26, Division 27, Division 28, and Division 31 series sections of these specifications are intended to be provided in coordination with the commissioning services and are not intended to duplicate services. The Contractor shall coordinate the work required by individual specification sections with the commissioning services requirements specified herein.
- C. Where individual testing, adjusting, or related services are required in the project specifications and not specifically required by this commissioning requirements specification, the specified services shall be provided and copies of documentation, as required by those specifications shall be submitted to the VA and the Commissioning Agent to be indexed for future reference.
- D. Where training or educational services for VA are required and specified in other sections of the specifications, including but not limited to Division 21, Division 22, Division 23, Division 26, Division 27, Division 28, and Division 31 series sections of the specification, these services are intended to be provided in addition to the training and educational services specified herein.
- E. Commissioning is a systematic process of verifying that the building systems perform interactively according to the construction documents and the VA's operational needs. The commissioning process shall encompass and coordinate the system documentation, equipment startup,

control system calibration, testing and balancing, performance testing and training. Commissioning during the construction and post-occupancy phases is intended to achieve the following specific objectives according to the contract documents:

1. Verify that the applicable equipment and systems are installed in accordance with the contract documents and according to the manufacturer's recommendations.
 2. Verify and document proper integrated performance of equipment and systems.
 3. Verify that Operations & Maintenance documentation is complete.
 4. Verify that all components requiring servicing can be accessed, serviced and removed without disturbing nearby components including ducts, piping, cabling or wiring.
 5. Verify that the VA's operating personnel are adequately trained to enable them to operate, monitor, adjust, maintain, and repair building systems in an effective and energy-efficient manner.
 6. Document the successful achievement of the commissioning objectives listed above.
- F. The commissioning process does not take away from or reduce the responsibility of the Contractor to provide a finished and fully functioning product.

1.2 CONTRACTUAL RELATIONSHIPS

- A. For this construction project, the Department of Veterans Affairs contracts with a Contractor to provide construction services. The contracts are administered by the VA Contracting Officer and the Resident Engineer as the designated representative of the Contracting Officer. On this project, the authority to modify the contract in any way is strictly limited to the authority of the Contracting Officer.
- B. In this project, only two contract parties are recognized and communications on contractual issues are strictly limited to VA Resident Engineer and the Contractor. It is the practice of the VA to require that communications between other parties to the contracts (Subcontractors and Vendors) be conducted through the Resident Engineer and Contractor. It is also the practice of the VA that communications between other parties of the project (Commissioning Agent and Architect/Engineer) be conducted through the Resident Engineer.

- C. Whole Building Commissioning is a process that relies upon frequent and direct communications, as well as collaboration between all parties to the construction process. By its nature, a high level of communication and cooperation between the Commissioning Agent and all other parties (Architects, Engineers, Subcontractors, Vendors, third party testing agencies, etc.) is essential to the success of the Commissioning effort.
- D. With these fundamental practices in mind, the commissioning process described herein has been developed to recognize that, in the execution of the Commissioning Process, the Commissioning Agent must develop effective methods to communicate with every member of the construction team involved in delivering commissioned systems while simultaneously respecting the exclusive contract authority of the Contracting Officer and Resident Engineer. Thus, the procedures outlined in this specification must be executed within the following limitations:
1. No communications (verbal or written) from the Commissioning Agent shall be deemed to constitute direction that modifies the terms of any contract between the Department of Veterans Affairs and the Contractor.
 2. Commissioning Issues identified by the Commissioning Agent will be delivered to the Resident Engineer and copied to the designated Commissioning Representatives for the Contractor and subcontractors on the Commissioning Team for information only in order to expedite the communication process. These issues must be understood as the professional opinion of the Commissioning Agent and as suggestions for resolution.
 3. In the event that any Commissioning Issues and suggested resolutions are deemed by the Resident Engineer to require either an official interpretation of the construction documents or require a modification of the contract documents, the Contracting Officer or Resident Engineer will issue an official directive to this effect.
 4. All parties to the Commissioning Process shall be individually responsible for alerting the Resident Engineer of any issues that they deem to constitute a potential contract change prior to acting on these issues.
 5. Authority for resolution or modification of design and construction issues rests solely with the Contracting Officer or Resident

Engineer, with appropriate technical guidance from the Architect/Engineer and/or Commissioning Agent.

1.3 RELATED WORK

- A. Section 01 00 00 GENERAL REQUIREMENTS.
- B. Section 01 32.16.15 PROJECT SCHEDULES (SMALL PROJECTS - DESIGN/BID/BUILD)
- C. Section 01 33 23 SHOP DRAWINGS, PRODUCT DATA, AND SAMPLES
- D. Section 21 08 00 COMMISSIONING OF FIRE PROTECTION SYSTEMS.
- E. Section 22 08 00 COMMISSIONING OF PLUMBING SYSTEMS.
- F. Section 23 08 00 COMMISSIONING OF HVAC SYSTEMS.
- G. Section 26 08 00 COMMISSIONING OF ELECTRICAL SYSTEMS.
- H. Section 27 08 00 COMMISSIONING OF COMMUNICATIONS SYSTEMS.

1.4 SUMMARY

- A. This Section includes general requirements that apply to implementation of commissioning without regard to systems, subsystems, and equipment being commissioned.
- B. The commissioning activities have been developed to support the VA requirements to meet guidelines for Federal Leadership in Environmental, Energy, and Economic Performance.

1.5 ACRONYMS

List of Acronyms	
Acronym	Meaning
A/E	Architect / Engineer Design Team
AHJ	Authority Having Jurisdiction
ASHRAE	Association Society for Heating Air Condition and Refrigeration Engineers
BOD	Basis of Design
BSC	Building Systems Commissioning
CCTV	Closed Circuit Television
CD	Construction Documents
CMMS	Computerized Maintenance Management System
CO	Contracting Officer (VA)
COR	Contracting Officer's Representative (see also VA-RE)
COBie	Construction Operations Building Information Exchange
CPC	Construction Phase Commissioning

List of Acronyms	
Acronym	Meaning
Cx	Commissioning
CxA	Commissioning Agent
CxM	Commissioning Manager
CxR	Commissioning Representative
DPC	Design Phase Commissioning
FPT	Functional Performance Test
GBI-GG	Green Building Initiative - Green Globes
HVAC	Heating, Ventilation, and Air Conditioning
LEED	Leadership in Energy and Environmental Design
NC	Department of Veterans Affairs National Cemetery
NCA	Department of Veterans Affairs National Cemetery Administration
NEBB	National Environmental Balancing Bureau
O&M	Operations & Maintenance
OPR	Owner's Project Requirements
PFC	Pre-Functional Checklist
PFT	Pre-Functional Test
SD	Schematic Design
SO	Site Observation
TAB	Test Adjust and Balance
VA	Department of Veterans Affairs
VAMC	VA Medical Center
VA CFM	VA Office of Construction and Facilities Management
VACO	VA Central Office
VA PM	VA Project Manager
VA-RE	VA Resident Engineer
USGBC	United States Green Building Council

1.6 DEFINITIONS

Acceptance Phase Commissioning: Commissioning tasks executed after most construction has been completed, most Site Observations and Static Tests have been completed and Pre-Functional Testing has been completed and accepted. The main commissioning activities performed during this

phase are verification that the installed systems are functional by conducting Systems Functional Performance tests and Owner Training.

Accuracy: The capability of an instrument to indicate the true value of a measured quantity.

Back Check: A back check is a verification that an agreed upon solution to a design comment has been adequately addressed in a subsequent design review

Basis of Design (BOD): The Engineer's Basis of Design is comprised of two components: the Design Criteria and the Design Narrative, these documents record the concepts, calculations, decisions, and product selections used to meet the Owner's Project Requirements (OPR) and to satisfy applicable regulatory requirements, standards, and guidelines.

Benchmarks: Benchmarks are the comparison of a building's energy usage to other similar buildings and to the building itself.. For example, ENERGY STAR Portfolio Manager is a frequently used and nationally recognized building energy benchmarking tool.

Calibrate: The act of comparing an instrument of unknown accuracy with a standard of known accuracy to detect, correlate, report, or eliminate by adjustment any variation in the accuracy of the tested instrument.

CCTV: Closed circuit Television. Normally used for security surveillance and alarm detections as part of a special electrical security system.

COBie: Construction Operations Building Information Exchange (COBie) is an electronic industry data format used to transfer information developed during design, construction, and commissioning into the Computer Maintenance Management Systems (CMMS) used to operate facilities. See the Whole Building Design Guide website for further information (<http://www.wbdg.org/resources/cobie.php>)

Commissionability: Defines a design component or construction process that has the necessary elements that will allow a system or component to be effectively measured, tested, operated and commissioned

Commissioning Agent (CxA): The qualified Commissioning Professional who administers the Cx process by managing the Cx team and overseeing the Commissioning Process. Where CxA is used in this specification it means the Commissioning Agent, members of his staff or appointed members of the commissioning team. Note that LEED uses the term Commissioning Authority in lieu of Commissioning Agent.

Commissioning Checklists: Lists of data or inspections to be verified to ensure proper system or component installation, operation, and function. Verification checklists are developed and used during all phases of the commissioning process to verify that the Owner's Project Requirements (OPR) is being achieved.

Commissioning Design Review: The commissioning design review is a collaborative review of the design professionals design documents for items pertaining to the following: owner's project requirements; basis of design; operability and maintainability (O&M) including documentation; functionality; training; energy efficiency, control systems' sequence of operations including building automation system features; commissioning specifications and the ability to functionally test the systems.

Commissioning Issue: A condition identified by the Commissioning Agent or other member of the Commissioning Team that adversely affects the commissionability, operability, maintainability, or functionality of a system, equipment, or component. A condition that is in conflict with the Contract Documents and/or performance requirements of the installed systems and components. (See also - Commissioning Observation).

Commissioning Manager (CxM): A qualified individual appointed by the Contractor to manage the commissioning process on behalf of the Contractor.

Commissioning Observation: An issue identified by the Commissioning Agent or other member of the Commissioning Team that does not conform to the project OPR, contract documents or standard industry best practices. (See also Commissioning Issue)

Commissioning Plan: A document that outlines the commissioning process, commissioning scope and defines responsibilities, processes, schedules, and the documentation requirements of the Commissioning Process.

Commissioning Process: A quality focused process for enhancing the delivery of a project. The process focuses upon verifying and documenting that the facility and all of its systems, components, and assemblies are planned, designed, installed, tested, can be operated, and maintained to meet the Owner's Project Requirements.

Commissioning Report: The final commissioning document which presents the commissioning process results for the project. Cx reports include

an executive summary, the commissioning plan, issue log, correspondence, and all appropriate check sheets and test forms.

Commissioning Representative (CxR): An individual appointed by a sub-contractor to manage the commissioning process on behalf of the sub-contractor.

Commissioning Specifications: The contract documents that detail the objective, scope and implementation of the commissioning process as developed in the Commissioning Plan.

Commissioning Team: Individual team members whose coordinated actions are responsible for implementing the Commissioning Process.

Construction Phase Commissioning: All commissioning efforts executed during the construction process after the design phase and prior to the Acceptance Phase Commissioning.

Contract Documents (CD): Contract documents include design and construction contracts, price agreements and procedure agreements. Contract Documents also include all final and complete drawings, specifications and all applicable contract modifications or supplements.

Construction Phase Commissioning (CPC): All commissioning efforts executed during the construction process after the design phase and prior to the Acceptance Phase Commissioning.

Coordination Drawings: Drawings showing the work of all trades that are used to illustrate that equipment can be installed in the space allocated without compromising equipment function or access for maintenance and replacement. These drawings graphically illustrate and dimension manufacturers' recommended maintenance clearances. On mechanical projects, coordination drawings include structural steel, ductwork, major piping and electrical conduit and show the elevations and locations of the above components.

Data Logging: The monitoring and recording of temperature, flow, current, status, pressure, etc. of equipment using stand-alone data recorders.

Deferred System Test: Tests that cannot be completed at the end of the acceptance phase due to ambient conditions, schedule issues or other conditions preventing testing during the normal acceptance testing period.

Deficiency: See "Commissioning Issue".

Design Criteria: A listing of the VA Design Criteria outlining the project design requirements, including its source. These are used during the design process to show the design elements meet the OPR.

Design Intent: The overall term that includes the OPR and the BOD. It is a detailed explanation of the ideas, concepts, and criteria that are defined by the owner to be important. The design intent documents are utilized to provide a written record of these ideas, concepts and criteria.

Design Narrative: A written description of the proposed design solutions that satisfy the requirements of the OPR.

Design Phase Commissioning (DPC): All commissioning tasks executed during the design phase of the project.

Environmental Systems: Systems that use a combination of mechanical equipment, airflow, water flow and electrical energy to provide heating, ventilating, air conditioning, humidification, and dehumidification for the purpose of human comfort or process control of temperature and humidity.

Executive Summary: A section of the Commissioning report that reviews the general outcome of the project. It also includes any unresolved issues, recommendations for the resolution of unresolved issues and all deferred testing requirements.

Functionality: This defines a design component or construction process which will allow a system or component to operate or be constructed in a manner that will produce the required outcome of the OPR.

Functional Test Procedure (FTP): A written protocol that defines methods, steps, personnel, and acceptance criteria for tests conducted on components, equipment, assemblies, systems, and interfaces among systems.

Industry Accepted Best Practice: A design component or construction process that has achieved industry consensus for quality performance and functionality. Refer to the current edition of the NEBB Design Phase Commissioning Handbook for examples.

Installation Verification: Observations or inspections that confirm the system or component has been installed in accordance with the contract documents and to industry accepted best practices.

Integrated System Testing: Integrated Systems Testing procedures entail testing of multiple integrated systems performance to verify proper

functional interface between systems. Typical Integrated Systems Testing includes verifying that building systems respond properly to loss of utility, transfer to emergency power sources, re-transfer from emergency power source to normal utility source; interface between HVAC controls and Fire Alarm systems for equipment shutdown, interface between Fire Alarm system and elevator control systems for elevator recall and shutdown; interface between Fire Alarm System and Security Access Control Systems to control access to spaces during fire alarm conditions; and other similar tests as determined for each specific project.

Issues Log: A formal and ongoing record of problems or concerns - and their resolution - that have been raised by members of the Commissioning Team during the course of the Commissioning Process.

Lessons Learned Workshop: A workshop conducted to discuss and document project successes and identify opportunities for improvements for future projects.

Maintainability: A design component or construction process that will allow a system or component to be effectively maintained. This includes adequate room for access to adjust and repair the equipment. Maintainability also includes components that have readily obtainable repair parts or service.

Manual Test: Testing using hand-held instruments, immediate control system readouts or direct observation to verify performance (contrasted to analyzing monitored data taken over time to make the 'observation').

Owner's Project Requirements (OPR): A written document that details the project requirements and the expectations of how the building and its systems will be used and operated. These include project goals, measurable performance criteria, cost considerations, benchmarks, success criteria, and supporting information.

Peer Review: A formal in-depth review separate from the commissioning review processes. The level of effort and intensity is much greater than a typical commissioning facilitation or extended commissioning review. The VA usually hires an independent third-party (called the IDIQ A/E) to conduct peer reviews.

Precision: The ability of an instrument to produce repeatable readings of the same quantity under the same conditions. The precision of an

instrument refers to its ability to produce a tightly grouped set of values around the mean value of the measured quantity.

Pre-Design Phase Commissioning: Commissioning tasks performed prior to the commencement of design activities that includes project programming and the development of the commissioning process for the project

Pre-Functional Checklist (PFC): A form used by the contractor to verify that appropriate components are onsite, correctly installed, set up, calibrated, functional and ready for functional testing.

Pre-Functional Test (PFT): An inspection or test that is done before functional testing. PFT's include installation verification and system and component start up tests.

Procedure or Protocol: A defined approach that outlines the execution of a sequence of work or operations. Procedures are used to produce repeatable and defined results.

Range: The upper and lower limits of an instrument's ability to measure the value of a quantity for which the instrument is calibrated.

Resolution: This word has two meanings in the Cx Process. The first refers to the smallest change in a measured variable that an instrument can detect. The second refers to the implementation of actions that correct a tested or observed deficiency.

Site Observation Visit: On-site inspections and observations made by the Commissioning Agent for the purpose of verifying component, equipment, and system installation, to observe contractor testing, equipment start-up procedures, or other purposes.

Site Observation Reports (SO): Reports of site inspections and observations made by the Commissioning Agent. Observation reports are intended to provide early indication of an installation issue which will need correction or analysis.

Special System Inspections: Inspections required by a local code authority prior to occupancy and are not normally a part of the commissioning process.

Static Tests: Tests or inspections that validate a specified static condition such as pressure testing. Static tests may be specification or code initiated.

Start Up Tests: Tests that validate the component or system is ready for automatic operation in accordance with the manufactures requirements.

Systems Manual: A system-focused composite document that includes all information required for the owners operators to operate the systems.

Test Procedure: A written protocol that defines methods, personnel, and expectations for tests conducted on components, equipment, assemblies, systems, and interfaces among systems.

Testing: The use of specialized and calibrated instruments to measure parameters such as: temperature, pressure, vapor flow, air flow, fluid flow, rotational speed, electrical characteristics, velocity, and other data in order to determine performance, operation, or function.

Testing, Adjusting, and Balancing (TAB): A systematic process or service applied to heating, ventilating and air-conditioning (HVAC) systems and other environmental systems to achieve and document air and hydronic flow rates. The standards and procedures for providing these services are referred to as "Testing, Adjusting, and Balancing" and are described in the Procedural Standards for the Testing, Adjusting and Balancing of Environmental Systems, published by NEBB or AABC.

Thermal Scans: Thermographic pictures taken with an Infrared Thermographic Camera. Thermographic pictures show the relative temperatures of objects and surfaces and are used to identify leaks, thermal bridging, thermal intrusion, electrical overload conditions, moisture containment, and insulation failure.

Training Plan: A written document that details, in outline form the expectations of the operator training. Training agendas should include instruction on how to obtain service, operate, startup, shutdown and maintain all systems and components of the project.

Trending: Monitoring over a period of time with the building automation system.

Unresolved Commissioning Issue: Any Commissioning Issue that, at the time that the Final Report or the Amended Final Report is issued that has not been either resolved by the construction team or accepted by the VA. **Validation:** The process by which work is verified as complete and operating correctly:

1. First party validation occurs when a firm or individual verifying the task is the same firm or individual performing the task.
2. Second party validation occurs when the firm or individual verifying the task is under the control of the firm performing the task or has other possibilities of financial conflicts of interest in the

resolution (Architects, Designers, General Contractors and Third Tier Subcontractors or Vendors).

3. Third party validation occurs when the firm verifying the task is not associated with or under control of the firm performing or designing the task.

Verification: The process by which specific documents, components, equipment, assemblies, systems, and interfaces among systems are confirmed to comply with the criteria described in the Owner's Project Requirements.

Warranty Phase Commissioning: Commissioning efforts executed after a project has been completed and accepted by the Owner. Warranty Phase Commissioning includes follow-up on verification of system performance, measurement and verification tasks and assistance in identifying warranty issues and enforcing warranty provisions of the construction contract.

Warranty Visit: A commissioning meeting and site review where all outstanding warranty issues and deferred testing is reviewed and discussed.

Whole Building Commissioning: Commissioning of building systems such as Building Envelope, HVAC, Electrical, Special Electrical (Fire Alarm, Security & Communications), Plumbing and Fire Protection as described in this specification.

1.7 SYSTEMS TO BE COMMISSIONED

- A. Commissioning of a system or systems specified for this project is part of the construction process. Documentation and testing of these systems, as well as training of the VA's Operation and Maintenance personnel, is required in cooperation with the VA and the Commissioning Agent.
- B. The following systems will be commissioned as part of this project:

Systems To Be Commissioned	
System	Description
Specialties	
Patient Bed Service Walls	Medical gas certification and cross check, electrical connections
Plumbing	

Systems To Be Commissioned	
System	Description
Medical Air Systems	Outlet certification, cross-connection verification
Medical Vacuum Systems	outlet certification, cross-connection verification
Medical Gas Systems (other than Medical Air Systems)	Medical gas (oxygen, nitrogen, nitrous oxide, etc.) outlet certification, cross-connection verification
HVAC	
Noise and Vibration Control	Noise and vibration levels for critical equipment such as Air Handlers etc. will be commissioned as part of the system commissioning
Direct Digital Control System**	Operator Interface Computer, Operator Work Station (including graphics, point mapping, trends, alarms), Network Communications Modules and Wiring, Integration Panels. [DDC Control panels will be commissioned with the systems controlled by the panel]
Steam/Heating Hot Water System**	controls, interface with facility DDC system.
HVAC Air Handling Systems**	Air handling Units, packaged rooftop AHU, DDC control panels
HVAC Ventilation/Exhaust Systems	General exhaust, toilet exhaust
HVAC Terminal Unit Systems**	VAV Terminal Units, CAV terminal units
Electrical	
Grounding & Bonding Systems	Witness 3rd party testing, review reports
Electric Power Monitoring Systems	Metering, sub-metering, power monitoring systems, PLC control systems

Systems To Be Commissioned	
System	Description
Electrical System Protective Device Study	Review reports, verify field settings consistent with Study
Low-Voltage Distribution System	Normal power distribution system, Life-safety power distribution system, critical power distribution system, equipment power distribution system, switchboards, distribution panels, panelboards, verify breaker testing results (injection current, etc)
Lighting & Lighting Control** Systems	Emergency lighting, occupancy sensors, lighting control systems, architectural dimming systems, theatrical dimming systems, exterior lighting and controls
Cathodic Protection Systems	Review 3rd party testing results.
Communications	
Grounding & Bonding System	Witness 3rd party testing, review reports
Structured Cabling System	Witness 3rd party testing, review reports
Master Antenna Television System	Witness 3rd party testing, review reports
Public Address & Mass Notification Systems	Witness 3rd party testing, review reports
Intercom & Program Systems	Witness 3rd party testing, review reports
Nurse Call & Code Blue Systems	Witness 3rd party testing, review reports
Electronic Safety and Security	
Grounding & Bonding	Witness 3rd party testing, review reports
Physical Access Control Systems	Witness 3rd party testing, review reports

Systems To Be Commissioned	
System	Description
Access Control Systems	Witness 3rd party testing, review reports
Fire Detection and Alarm System	100% device acceptance testing, battery draw-down test, verify system monitoring, verify interface with other systems.

1.8 COMMISSIONING TEAM

- A. The commissioning team shall consist of, but not be limited to, representatives of Contractor, including Project Superintendent and subcontractors, installers, schedulers, suppliers, and specialists deemed appropriate by the Department of Veterans Affairs (VA) and Commissioning Agent.
- B. Members Appointed by Contractor:
 - 1. Contractor' Commissioning Manager: The designated person, company, or entity that plans, schedules and coordinates the commissioning activities for the construction team.
 - 2. Contractor's Commissioning Representative(s): Individual(s), each having authority to act on behalf of the entity he or she represents, explicitly organized to implement the commissioning process through coordinated actions.
 - 3. Commissioning Agent: The designated person, company, or entity that plans, schedules, and coordinates the commissioning team to implement the commissioning process. The VA will engage the CxA under a separate contract.
- C. Members Appointed by VA:
 - 1. User: Representatives of the facility user and operation and maintenance personnel.
 - 2. A/E: Representative of the Architect and engineering design professionals.

1.9 VA'S COMMISSIONING RESPONSIBILITIES

- A. Assign operation and maintenance personnel and schedule them to participate in commissioning team activities including, but not limited to, the following:

1. Coordination meetings.
 2. Training in operation and maintenance of systems, subsystems, and equipment.
 3. Testing meetings.
 4. Witness and assist in Systems Functional Performance Testing.
 5. Demonstration of operation of systems, subsystems, and equipment.
- B. Provide the Construction Documents, prepared by Architect and approved by VA, to the Commissioning Agent and for use in managing the commissioning process, developing the commissioning plan, systems manuals, and reviewing the operation and maintenance training plan.

1.10 CONTRACTOR'S COMMISSIONING RESPONSIBILITIES

- A. Hire an independent individual, company or firm to act as the Commissioning Agent.
- B. The Contractor shall assign a Commissioning Manager to manage commissioning activities of the Contractor, and subcontractors.
- B. The Contractor shall ensure that the commissioning responsibilities outlined in these specifications are included in all subcontracts and that subcontractors comply with the requirements of these specifications.
- C. The Contractor shall ensure that each installing subcontractor shall assign representatives with expertise and authority to act on behalf of the subcontractor and schedule them to participate in and perform commissioning team activities including, but not limited to, the following:
1. Participate in commissioning coordination meetings.
 2. Conduct operation and maintenance training sessions in accordance with approved training plans.
 3. Verify that Work is complete and systems are operational according to the Contract Documents, including calibration of instrumentation and controls.
 4. Evaluate commissioning issues and commissioning observations identified in the Commissioning Issues Log, field reports, test reports or other commissioning documents. In collaboration with entity responsible for system and equipment installation, recommend corrective action.
 5. Review and comment on commissioning documentation.

6. Participate in meetings to coordinate Systems Functional Performance Testing.
7. Provide schedule for operation and maintenance data submittals, equipment startup, and testing to Commissioning Agent for incorporation into the commissioning plan.
8. Provide information to the Commissioning Agent for developing commissioning plan.
9. Participate in training sessions for VA's operation and maintenance personnel.
10. Provide technicians who are familiar with the construction and operation of installed systems and who shall develop specific test procedures to conduct Systems Functional Performance Testing of installed systems.

1.11 COMMISSIONING AGENT'S RESPONSIBILITIES

- A. Organize and lead the commissioning team.
- B. Prepare the commissioning plan. See Paragraph 1.11-A of this specification Section for further information.
- C. Review and comment on selected submittals from the Contractor for general conformance with the Construction Documents. Review and comment on the ability to test and operate the system and/or equipment, including providing gages, controls and other components required to operate, maintain, and test the system. Review and comment on performance expectations of systems and equipment and interfaces between systems relating to the Construction Documents.
- D. At the beginning of the construction phase, conduct an initial construction phase coordination meeting for the purpose of reviewing the commissioning activities and establishing tentative schedules for operation and maintenance submittals; operation and maintenance training sessions; TAB Work; Pre-Functional Checklists, Systems Functional Performance Testing; and project completion.
- E. Convene commissioning team meetings for the purpose of coordination, communication, and conflict resolution; discuss status of the commissioning processes. Responsibilities include arranging for facilities, preparing agenda and attendance lists, and notifying participants. The Commissioning Agent shall prepare and distribute minutes to commissioning team members and attendees within five workdays of the commissioning meeting.

- F. Observe construction and report progress, observations and issues. Observe systems and equipment installation for adequate accessibility for maintenance and component replacement or repair, and for general conformance with the Construction Documents.
- G. Prepare Project specific Pre-Functional Checklists and Systems Functional Performance Test procedures.
- H. Coordinate Systems Functional Performance Testing schedule with the Contractor.
- I. Witness selected systems startups.
- J. Verify selected Pre-Functional Checklists completed and submitted by the Contractor.
- K. Witness and document Systems Functional Performance Testing.
- L. Compile test data, inspection reports, and certificates and include them in the systems manual and commissioning report.
- M. Review and comment on operation and maintenance (O&M) documentation and systems manual outline for compliance with the Contract Documents. Operation and maintenance documentation requirements are specified in Paragraph 1.25, Section 01 00 00 GENERAL REQUIREMENTS.
- N. Review operation and maintenance training program developed by the Contractor. Verify training plans provide qualified instructors to conduct operation and maintenance training.
- O. Prepare commissioning Field Observation Reports.
- P. Prepare the Final Commissioning Report.
- Q. Assemble the final commissioning documentation, including the Final Commissioning Report and Addendum to the Final Commissioning Report.

1.12 COMMISSIONING DOCUMENTATION

- A. Commissioning Plan: A document, prepared by Commissioning Agent, that outlines the schedule, allocation of resources, and documentation requirements of the commissioning process, and shall include, but is not limited, to the following:
 - 1. Plan for delivery and review of submittals, systems manuals, and other documents and reports. Identification of the relationship of these documents to other functions and a detailed description of submittals that are required to support the commissioning processes. Submittal dates shall include the latest date approved submittals must be received without adversely affecting commissioning plan.

2. Description of the organization, layout, and content of commissioning documentation (including systems manual) and a detailed description of documents to be provided along with identification of responsible parties.
 3. Identification of systems and equipment to be commissioned.
 4. Schedule of Commissioning Coordination meetings.
 5. Identification of items that must be completed before the next operation can proceed.
 6. Description of responsibilities of commissioning team members.
 7. Description of observations to be made.
 8. Description of requirements for operation and maintenance training.
 9. Schedule for commissioning activities with dates coordinated with overall construction schedule.
 10. Process and schedule for documenting changes on a continuous basis to appear in Project Record Documents.
 11. Process and schedule for completing prestart and startup checklists for systems, subsystems, and equipment to be verified and tested.
 12. Preliminary Systems Functional Performance Test procedures.
- B. Systems Functional Performance Test Procedures: The Commissioning Agent will develop Systems Functional Performance Test Procedures for each system to be commissioned, including subsystems, or equipment and interfaces or interlocks with other systems. Systems Functional Performance Test Procedures will include a separate entry, with space for comments, for each item to be tested. Preliminary Systems Functional Performance Test Procedures will be provided to the VA, Architect/Engineer, and Contractor for review and comment. The Systems Performance Test Procedure will include test procedures for each mode of operation and provide space to indicate whether the mode under test responded as required. Each System Functional Performance Test procedure, regardless of system, subsystem, or equipment being tested, shall include, but not be limited to, the following:
1. Name and identification code of tested system.
 2. Test number.
 3. Time and date of test.
 4. Indication of whether the record is for a first test or retest following correction of a problem or issue.

5. Dated signatures of the person performing test and of the witness, if applicable.
 6. Individuals present for test.
 7. Observations and Issues.
 8. Issue number, if any, generated as the result of test.
- C. Pre-Functional Checklists: The Commissioning Agent will prepare Pre-Functional Checklists. Pre-Functional Checklists shall be completed and signed by the Contractor, verifying that systems, subsystems, equipment, and associated controls are ready for testing. The Commissioning Agent will spot check Pre-Functional Checklists to verify accuracy and readiness for testing. Inaccurate or incomplete Pre-Functional Checklists shall be returned to the Contractor for correction and resubmission.
- D. Test and Inspection Reports: The Commissioning Agent will record test data, observations, and measurements on Systems Functional Performance Test Procedure. The report will also include recommendation for system acceptance or non-acceptance. Photographs, forms, and other means appropriate for the application shall be included with data. Commissioning Agent Will compile test and inspection reports and test and inspection certificates and include them in systems manual and commissioning report.
- E. Corrective Action Documents: The Commissioning Agent will document corrective action taken for systems and equipment that fail tests. The documentation will include any required modifications to systems and equipment and/or revisions to test procedures, if any. The Commissioning Agent will witness and document any retesting of systems and/or equipment requiring corrective action and document retest results.
- F. Commissioning Issues Log: The Commissioning Agent will prepare and maintain Commissioning Issues Log that describes Commissioning Issues and Commissioning Observations that are identified during the Commissioning process. These observations and issues include, but are not limited to, those that are at variance with the Contract Documents. The Commissioning Issues Log will identify and track issues as they are encountered, the party responsible for resolution, progress toward resolution, and document how the issue was resolved. The Master

Commissioning Issues Log will also track the status of unresolved issues.

1. Creating an Commissioning Issues Log Entry:

- a. Identify the issue with unique numeric or alphanumeric identifier by which the issue may be tracked.
- b. Assign a descriptive title for the issue.
- c. Identify date and time of the issue.
- d. Identify test number of test being performed at the time of the observation, if applicable, for cross reference.
- e. Identify system, subsystem, and equipment to which the issue applies.
- f. Identify location of system, subsystem, and equipment.
- g. Include information that may be helpful in diagnosing or evaluating the issue.
- h. Note recommended corrective action.
- i. Identify commissioning team member responsible for corrective action.
- j. Identify expected date of correction.
- k. Identify person that identified the issue.

2. Documenting Issue Resolution:

- a. Log date correction is completed or the issue is resolved.
- b. Describe corrective action or resolution taken. Include description of diagnostic steps taken to determine root cause of the issue, if any.
- c. Identify changes to the Contract Documents that may require action.
- d. State that correction was completed and system, subsystem, and equipment are ready for retest, if applicable.
- e. Identify person(s) who corrected or resolved the issue.
- f. Identify person(s) verifying the issue resolution.

G. Final Commissioning Report: The Commissioning Agent will document results of the commissioning process, including unresolved issues, and performance of systems, subsystems, and equipment. The Commissioning Report will indicate whether systems, subsystems, and equipment have been properly installed and are performing according to the Contract Documents. This report will be used by the Department of Veterans Affairs when determining that systems will be accepted. This report

will be used to evaluate systems, subsystems, and equipment and will serve as a future reference document during VA occupancy and operation. It shall describe components and performance that exceed requirements of the Contract Documents and those that do not meet requirements of the Contract Documents. The commissioning report will include, but is not limited to, the following:

1. Lists and explanations of substitutions; compromises; variances with the Contract Documents; record of conditions; and, if appropriate, recommendations for resolution. Design Narrative documentation maintained by the Commissioning Agent.
 2. Commissioning plan.
 3. Pre-Functional Checklists completed by the Contractor, with annotation of the Commissioning Agent review and spot check.
 4. Systems Functional Performance Test Procedures, with annotation of test results and test completion.
 5. Commissioning Issues Log.
 6. Listing of deferred and off season test(s) not performed, including the schedule for their completion.
- H. Addendum to Final Commissioning Report: The Commissioning Agent will prepare an Addendum to the Final Commissioning Report near the end of the Warranty Period. The Addendum will indicate whether systems, subsystems, and equipment are complete and continue to perform according to the Contract Documents. The Addendum to the Final Commissioning Report shall include, but is not limited to, the following:
1. Documentation of deferred and off season test(s) results.
 2. Completed Systems Functional Performance Test Procedures for off season test(s).
 3. Documentation that unresolved system performance issues have been resolved.
 4. Updated Commissioning Issues Log, including status of unresolved issues.
 5. Identification of potential Warranty Claims to be corrected by the Contractor.
- I. Systems Manual: The Commissioning Agent will gather required information and compile the Systems Manual. The Systems Manual will include, but is not limited to, the following:

1. Design Narrative, including system narratives, schematics, single-line diagrams, flow diagrams, equipment schedules, and changes made throughout the Project.
2. Reference to Final Commissioning Plan.
3. Reference to Final Commissioning Report.
4. Approved Operation and Maintenance Data as submitted by the Contractor.

1.13 SUBMITTALS

- A. Preliminary Commissioning Plan Submittal: The Commissioning Agent has prepared a Preliminary Commissioning Plan based on the final Construction Documents. The Preliminary Commissioning Plan is included as an Appendix to this specification section. The Preliminary Commissioning Plan is provided for information only. It contains preliminary information about the following commissioning activities:
1. The Commissioning Team: A list of commissioning team members by organization.
 2. Systems to be commissioned. A detailed list of systems to be commissioned for the project. This list also provides preliminary information on systems/equipment submittals to be reviewed by the Commissioning Agent; preliminary information on Pre-Functional Checklists that are to be completed; preliminary information on Systems Performance Testing, including information on testing sample size (where authorized by the VA).
 3. Commissioning Team Roles and Responsibilities: Preliminary roles and responsibilities for each Commissioning Team member.
 4. Commissioning Documents: A preliminary list of commissioning-related documents, include identification of the parties responsible for preparation, review, approval, and action on each document.
 5. Commissioning Activities Schedule: Identification of Commissioning Activities, including Systems Functional Testing, the expected duration and predecessors for the activity.
 6. Pre-Functional Checklists: Preliminary Pre-Functional Checklists for equipment, components, subsystems, and systems to be commissioned. These Preliminary Pre-Functional Checklists provide guidance on the level of detailed information the Contractor shall include on the final submission.

7. Systems Functional Performance Test Procedures: Preliminary step-by-step System Functional Performance Test Procedures to be used during Systems Functional Performance Testing. These Preliminary Systems Functional Performance procedures provide information on the level of testing rigor, and the level of Contractor support required during performance of system's testing.
- B. Final Commissioning Plan Submittal: Based on the Final Construction Documents and the Contractor's project team, the Commissioning Agent will prepare the Final Commissioning Plan as described in this section. The Commissioning Agent will submit three hard copies and three sets of electronic files of Final Commissioning Plan. The Contractor shall review the Commissioning Plan and provide any comments to the VA. The Commissioning Agent will incorporate review comments into the Final Commissioning Plan as directed by the VA.
- C. Systems Functional Performance Test Procedure: The Commissioning Agent will submit preliminary Systems Functional Performance Test Procedures to the Contractor, and the VA for review and comment. The Contractor shall return review comments to the VA and the Commissioning Agent. The VA will also return review comments to the Commissioning Agent. The Commissioning Agent will incorporate review comments into the Final Systems Functional Test Procedures to be used in Systems Functional Performance Testing.
- D. Pre-Functional Checklists: The Commissioning Agent will submit Pre-Functional Checklists to be completed by the Contractor.
- E. Test and Inspection Reports: The Commissioning Agent will submit test and inspection reports to the VA with copies to the Contractor and the Architect/Engineer.
- F. Corrective Action Documents: The Commissioning Agent will submit corrective action documents to the VA Resident Engineer with copies to the Contractor and Architect.
- G. Preliminary Commissioning Report Submittal: The Commissioning Agent will submit three electronic copies of the preliminary commissioning report. One electronic copy, with review comments, will be returned to the Commissioning Agent for preparation of the final submittal.
- H. Final Commissioning Report Submittal: The Commissioning Agent will submit four sets of electronically formatted information of the final

commissioning report to the VA. The final submittal will incorporate comments as directed by the VA.

I. Data for Commissioning:

1. The Commissioning Agent will request in writing from the Contractor specific information needed about each piece of commissioned equipment or system to fulfill requirements of the Commissioning Plan.
2. The Commissioning Agent may request further documentation as is necessary for the commissioning process or to support other VA data collection requirements, including Construction Operations Building Information Exchange (COBIE), Building Information Modeling (BIM), etc.

1.14 COMMISSIONING PROCESS

- A. Within 7 days of contract award, the Contractor shall designate a specific individual as the Commissioning Agent. The Commissioning Agent will be responsible for the overall management of the commissioning process as well as coordinating scheduling of commissioning tasks with the VA and the Contractor. As directed by the VA, the Contractor shall incorporate Commissioning tasks, including, but not limited to, Systems Functional Performance Testing (including predecessors) with the Master Construction Schedule.
- B. Within 14 days of contract award, the Contractor shall designate a specific individual as the Commissioning Manager (CxM) to manage and lead the commissioning effort on behalf of the Contractor. The Commissioning Manager shall be the single point of contact and communications for all commissioning related services by the Contractor.
- C. Within 21 days of contract award, the Contractor shall ensure that each subcontractor designates specific individuals as Commissioning Representatives (CXR) to be responsible for commissioning related tasks. The Contractor shall ensure the designated Commissioning Representatives participate in the commissioning process as team members providing commissioning testing services, equipment operation, adjustments, and corrections if necessary. The Contractor shall ensure that all Commissioning Representatives shall have sufficient authority to direct their respective staff to provide the services required, and

to speak on behalf of their organizations in all commissioning related contractual matters.

1.15 QUALITY ASSURANCE

- A. Instructor Qualifications: Factory authorized service representatives shall be experienced in training, operation, and maintenance procedures for installed systems, subsystems, and equipment.
- B. Test Equipment Calibration: The Contractor shall comply with test equipment manufacturer's calibration procedures and intervals. Recalibrate test instruments immediately whenever instruments have been repaired following damage or dropping. Affix calibration tags to test instruments. Instruments shall have been calibrated within six months prior to use.

1.16 COORDINATION

- A. Management: The Commissioning Agent will coordinate the commissioning activities with the VA and Contractor. The Commissioning Agent will submit commissioning documents and information to the VA. All commissioning team members shall work together to fulfill their contracted responsibilities and meet the objectives of the contract documents.
- B. Scheduling: The Contractor shall work with the Commissioning Agent and the VA to incorporate the commissioning activities into the construction schedule. The Commissioning Agent will provide sufficient information (including, but not limited to, tasks, durations and predecessors) on commissioning activities to allow the Contractor and the VA to schedule commissioning activities. All parties shall address scheduling issues and make necessary notifications in a timely manner in order to expedite the project and the commissioning process. The Contractor shall update the Master Construction as directed by the VA.
- C. Initial Schedule of Commissioning Events: The Commissioning Agent will provide the initial schedule of primary commissioning events in the Commissioning Plan and at the commissioning coordination meetings. The Commissioning Plan will provide a format for this schedule. As construction progresses, more detailed schedules will be developed by the Contractor with information from the Commissioning Agent.
- D. Commissioning Coordinating Meetings: The Commissioning Agent will conduct periodic Commissioning Coordination Meetings of the commissioning team to review status of commissioning activities, to

discuss scheduling conflicts, and to discuss upcoming commissioning process activities.

- E. Pretesting Meetings: The Commissioning Agent will conduct pretest meetings of the commissioning team to review startup reports, Pre-Functional Checklist results, Systems Functional Performance Testing procedures, testing personnel and instrumentation requirements.
- F. Systems Functional Performance Testing Coordination: The Contractor shall coordinate testing activities to accommodate required quality assurance and control services with a minimum of delay and to avoid necessity of removing and replacing construction to accommodate testing and inspecting. The Contractor shall coordinate the schedule times for tests, inspections, obtaining samples, and similar activities.

PART 2 - PRODUCTS

2.1 TEST EQUIPMENT

- A. The Contractor shall provide all standard and specialized testing equipment required to perform Systems Functional Performance Testing. Test equipment required for Systems Functional Performance Testing will be identified in the detailed System Functional Performance Test Procedure prepared by the Commissioning Agent.
- B. Data logging equipment and software required to test equipment shall be provided by the Contractor.
- C. All testing equipment shall be of sufficient quality and accuracy to test and/or measure system performance with the tolerances specified in the Specifications. If not otherwise noted, the following minimum requirements apply: Temperature sensors and digital thermometers shall have a certified calibration within the past year to an accuracy of 0.5 °C (1.0 °F) and a resolution of + or - 0.1 °C (0.2 °F). Pressure sensors shall have an accuracy of + or - 2.0% of the value range being measured (not full range of meter) and have been calibrated within the last year. All equipment shall be calibrated according to the manufacturer's recommended intervals and following any repairs to the equipment. Calibration tags shall be affixed or certificates readily available.

PART 3 - EXECUTION

3.1 COMMISSIONING PROCESS ROLES AND RESPONSIBILITIES

A. The following table outlines the roles and responsibilities for the Commissioning Team members during the Construction Phase:

Construction Phase		CxA = Commissioning Agent RE = Resident Engineer A/E = Design Arch/Engineer PC = Prime Contractor O&M = Gov't Facility O&M					L = Lead P = Participate A = Approve R = Review O = Optional	
Commissioning Roles & Responsibilities								
Category	Task Description	CxA	RE	A/E	PC	O&M	Notes	
Meetings	Construction Commissioning Kick Off meeting	L	A	P	P	O		
	Commissioning Meetings	L	A	P	P	O		
	Project Progress Meetings	P	A	P	L	O		
	Controls Meeting	L	A	P	P	O		
Coordination	Coordinate with [OGC's, AHJ, Vendors, etc.] to ensure that Cx interacts properly with other systems as needed to support the OPR and BOD.	L	A	P	P	N/A		
Cx Plan & Spec	Final Commissioning Plan	L	A	R	R	O		
Schedules	Duration Schedule for Commissioning Activities	L	A	R	R	N/A		

Construction Phase		CxA = Commissioning Agent RE = Resident Engineer A/E = Design Arch/Engineer PC = Prime Contractor O&M = Gov't Facility O&M					L = Lead P = Participate A = Approve R = Review O = Optional	
Commissioning Roles & Responsibilities								
Category	Task Description	CxA	RE	A/E	PC	O&M	Notes	
OPR and BOD	Maintain OPR on behalf of Owner	L	A	R	R	O		
	Maintain BOD/DID on behalf of Owner	L	A	R	R	O		
Document Reviews	TAB Plan Review	L	A	R	R	O		
	Submittal and Shop Drawing Review	R	A	R	L	O		
	Review Contractor Equipment Startup Checklists	L	A	R	R	N/A		
	Review Change Orders, ASI, and RFI	L	A	R	R	N/A		
Site Observations	Witness Factory Testing	P	A	P	L	O		
	Construction Observation Site Visits	L	A	R	R	O		
Functional Test Protocols	Final Pre-Functional Checklists	L	A	R	R	O		
	Final Functional Performance Test Protocols	L	A	R	R	O		
Technical Activities	Issues Resolution Meetings	P	A	P	L	O		

Construction Phase		CxA = Commissioning Agent RE = Resident Engineer A/E = Design Arch/Engineer PC = Prime Contractor O&M = Gov't Facility O&M					L = Lead P = Participate A = Approve R = Review O = Optional
Category	Task Description	CxA	RE	A/E	PC	O&M	Notes
Commissioning Roles & Responsibilities							
Reports and Logs	Status Reports	L	A	R	R	O	
	Maintain Commissioning Issues Log	L	A	R	R	O	

B. The following table outlines the roles and responsibilities for the Commissioning Team members during the Acceptance Phase:

Acceptance Phase		CxA = Commissioning Agent RE = Resident Engineer A/E = Design Arch/Engineer PC = Prime Contractor O&M = Gov't Facility O&M					L = Lead P = Participate A = Approve R = Review O = Optional
Category	Task Description	CxA	RE	A/E	PC	O&M	Notes
Commissioning Roles & Responsibilities							
Meetings	Commissioning Meetings	L	A	P	P	O	
	Project Progress Meetings	P	A	P	L	O	
	Pre-Test Coordination Meeting	L	A	P	P	O	
	Lessons Learned and Commissioning Report Review Meeting	L	A	P	P	O	

Acceptance Phase		CxA = Commissioning Agent RE = Resident Engineer A/E = Design Arch/Engineer PC = Prime Contractor O&M = Gov't Facility O&M					L = Lead P = Participate A = Approve R = Review O = Optional
Commissioning Roles & Responsibilities							
Category	Task Description	CxA	RE	A/E	PC	O&M	Notes
Coordination	Coordinate with [OGC's, AHJ, Vendors, etc.] to ensure that Cx interacts properly with other systems as needed to support OPR and BOD	L	P	P	P	O	
Cx Plan & Spec	Maintain/Update Commissioning Plan	L	A	R	R	O	
Schedules	Prepare Functional Test Schedule	L	A	R	R	O	
OPR and BOD	Maintain OPR on behalf of Owner	L	A	R	R	O	
	Maintain BOD/DID on behalf of Owner	L	A	R	R	O	
Document Reviews	Review Completed Pre-Functional Checklists	L	A	R	R	O	
	Pre-Functional Checklist Verification	L	A	R	R	O	
	Review Operations & Maintenance Manuals	L	A	R	R	R	
	Training Plan Review	L	A	R	R	R	
	Warranty Review	L	A	R	R	O	
	Review TAB Report	L	A	R	R	O	
Site Observations	Construction Observation Site Visits	L	A	R	R	O	
	Witness Selected Equipment Startup	L	A	R	R	O	

Acceptance Phase		CxA = Commissioning Agent RE = Resident Engineer A/E = Design Arch/Engineer PC = Prime Contractor O&M = Gov't Facility O&M					L = Lead P = Participate A = Approve R = Review O = Optional
Commissioning Roles & Responsibilities							
Category	Task Description	CxA	RE	A/E	PC	O&M	Notes
Functional Test Protocols	TAB Verification	L	A	R	R	O	
	Systems Functional Performance Testing	L	A	P	P	P	
	Retesting	L	A	P	P	P	
Technical Activities	Issues Resolution Meetings	P	A	P	L	O	
	Systems Training	L	S	R	P	P	
Reports and Logs	Status Reports	L	A	R	R	O	
	Maintain Commissioning Issues Log	L	A	R	R	O	
	Final Commissioning Report	L	A	R	R	R	
	Prepare Systems Manuals	L	A	R	R	R	

C. The following table outlines the roles and responsibilities for the Commissioning Team members during the Warranty Phase:

Warranty Phase		CxA = Commissioning Agent					L = Lead
Commissioning Roles & Responsibilities		RE = Resident Engineer					P = Participate
		A/E = Design Arch/Engineer					A = Approve
		PC = Prime Contractor					R = Review
		O&M = Gov't Facility O&M					O = Optional
Category	Task Description	CxA	RE	A/E	PC	O&M	Notes
Meetings	Post-Occupancy User Review Meeting	L	A	O	P	P	
Site Observations	Periodic Site Visits	L	A	O	O	P	
Functional Test Protocols	Deferred and/or seasonal Testing	L	A	O	P	P	
Technical Activities	Issues Resolution Meetings	L	S	O	O	P	
	Post-Occupancy Warranty Checkup and review of Significant Outstanding Issues	L	A		R	P	
Reports and Logs	Final Commissioning Report Amendment	L	A		R	R	
	Status Reports	L	A		R	R	

3.2 STARTUP, INITIAL CHECKOUT, AND PRE-FUNCTIONAL CHECKLISTS

A. The following procedures shall apply to all equipment and systems to be commissioned, according to Part 1, Systems to Be Commissioned.

1. Pre-Functional Checklists are important to ensure that the equipment and systems are hooked up and operational. These ensure that Systems Functional Performance Testing may proceed without unnecessary delays. Each system to be commissioned shall have a full Pre-Functional Checklist completed by the Contractor prior to Systems Functional Performance Testing. No sampling strategies are used.
 - a. The Pre-Functional Checklist will identify the trades responsible for completing the checklist. The Contractor shall ensure the appropriate trades complete the checklists.
 - b. The Commissioning Agent will review completed Pre-Functional Checklists and field-verify the accuracy of the completed checklist using sampling techniques.
2. Startup and Initial Checkout Plan: The Contractor shall develop detailed startup plans for all equipment. The primary role of the Contractor in this process is to ensure that there is written documentation that each of the manufacturer recommended procedures have been completed. Parties responsible for startup shall be identified in the Startup Plan and in the checklist forms.
 - a. The Contractor shall develop the full startup plan by combining (or adding to) the checklists with the manufacturer's detailed startup and checkout procedures from the O&M manual data and the field checkout sheets normally used by the Contractor. The plan shall include checklists and procedures with specific boxes or lines for recording and documenting the checking and inspections of each procedure and a summary statement with a signature block at the end of the plan.
 - b. The full startup plan shall at a minimum consist of the following items:
 - 1) The Pre-Functional Checklists.
 - 2) The manufacturer's standard written startup procedures copied from the installation manuals with check boxes by each procedure and a signature block added by hand at the end.
 - 3) The manufacturer's normally used field checkout sheets.

- c. The Commissioning Agent will submit the full startup plan to the VA and Contractor for review. Final approval will be by the VA.
 - d. The Contractor shall review and evaluate the procedures and the format for documenting them, noting any procedures that need to be revised or added.
3. Sensor and Actuator Calibration
- a. All field installed temperature, relative humidity, CO2 and pressure sensors and gages, and all actuators (dampers and valves) on all equipment shall be calibrated using the methods described in Division 21, Division 22, Division 23, Division 26, Division 27, and Division 28 specifications.
 - b. All procedures used shall be fully documented on the Pre-Functional Checklists or other suitable forms, clearly referencing the procedures followed and written documentation of initial, intermediate and final results.
4. Execution of Equipment Startup
- a. Four weeks prior to equipment startup, the Contractor shall schedule startup and checkout with the VA and Commissioning Agent. The performance of the startup and checkout shall be directed and executed by the Contractor.
 - b. The Commissioning Agent will observe the startup procedures for selected pieces of primary equipment.
 - c. The Contractor shall execute startup and provide the VA and Commissioning Agent with a signed and dated copy of the completed startup checklists, and contractor tests.
 - d. Only individuals that have direct knowledge and witnessed that a line item task on the Startup Checklist was actually performed shall initial or check that item off. It is not acceptable for witnessing supervisors to fill out these forms.

3.3 DEFICIENCIES, NONCONFORMANCE, AND APPROVAL IN CHECKLISTS AND STARTUP

- A. The Contractor shall clearly list any outstanding items of the initial startup and Pre-Functional Checklist procedures that were not completed successfully, at the bottom of the procedures form or on an attached sheet. The procedures form and any outstanding deficiencies shall be provided to the VA and the Commissioning Agent within two days of completion.

- B. The Commissioning Agent will review the report and submit comments to the VA. The Commissioning Agent will work with the Contractor to correct and verify deficiencies or uncompleted items. The Commissioning Agent will involve the VA and others as necessary. The Contractor shall correct all areas that are noncompliant or incomplete in the checklists in a timely manner, and shall notify the VA and Commissioning Agent as soon as outstanding items have been corrected. The Contractor shall submit an updated startup report and a Statement of Correction on the original noncompliance report. When satisfactorily completed, the Commissioning Agent will recommend approval of the checklists and startup of each system to the VA.
- C. The Contractor shall be responsible for resolution of deficiencies as directed the VA.

3.5 DDC SYSTEM TRENDING FOR COMMISSIONING

- A. Trending is a method of testing as a standalone method or to augment manual testing. The Contractor shall trend any and all points of the system or systems at intervals specified below.
- B. Alarms are a means to notify the system operator that abnormal conditions are present in the system. Alarms shall be structured into three tiers - Critical, Priority, and Maintenance.
1. Critical alarms are intended to be alarms that require the immediate attention of and action by the Operator. These alarms shall be displayed on the Operator Workstation in a popup style window that is graphically linked to the associated unit's graphical display. The popup style window shall be displayed on top of any active window within the screen, including non DDC system software.
 2. Priority level alarms are to be printed to a printer which is connected to the Operator's Work Station located within the engineer's office. Additionally Priority level alarms shall be able to be monitored and viewed through an active alarm application. Priority level alarms are alarms which shall require reaction from the operator or maintenance personnel within a normal work shift, and not immediate action.
 3. Maintenance alarms are intended to be minor issues which would require examination by maintenance personnel within the following shift. These alarms shall be generated in a scheduled report automatically by the DDC system at the start of each shift. The

- generated maintenance report will be printed to a printer located within the engineer's office.
- C. The Contractor shall provide a wireless internet network in the building for use during controls programming, checkout, and commissioning. This network will allow project team members to more effectively program, view, manipulate and test control devices while being in the same room as the controlled device.
- D. The Contractor shall provide graphical trending through the DDC control system of systems being commissioned. Trending requirements are indicated below and included with the Systems Functional Performance Test Procedures. Trending shall occur before, during and after Systems Functional Performance Testing. The Contractor shall be responsible for producing graphical representations of the trended DDC points that show each system operating properly during steadystate conditions as well as during the System Functional Testing. These graphical reports shall be submitted to the Resident Engineer and Commissioning Agent for review and analysis before, during dynamic operation, and after Systems Functional Performance Testing. The Contractor shall provide, but not limited to, the following trend requirements and trend submissions:
1. Pre-testing, Testing, and Post-testing - Trend reports of trend logs and graphical trend plots are required as defined by the Commissioning Agent. The trend log points, sampling rate, graphical plot configuration, and duration will be dictated by the Commissioning Agent. At any time during the Commissioning Process the Commissioning Agent may recommend changes to aspects of trending as deemed necessary for proper system analysis. The Contractor shall implement any changes as directed by the Resident Engineer. Any pre-test trend analysis comments generated by the Commissioning Team should be addressed and resolved by the Contractor, as directed by the Resident Engineer, prior to the execution of Systems Functional Performance Testing.
 2. Dynamic plotting - The Contractor shall also provide dynamic plotting during Systems Functional Performance testing at frequent intervals for points determined by the Systems Functional Performance Test Procedure. The graphical plots will be formatted and plotted at durations listed in the Systems Functional Performance Test Procedure.

3. Graphical plotting - The graphical plots shall be provided with a dual y-axis allowing 15 or more trend points (series) plotted simultaneously on the graph with each series in distinct color. The plots will further require title, axis naming, legend etc. all described by the Systems Functional Performance Test Procedure. If this cannot be sufficiently accomplished directly in the Direct Digital Control System then it is the responsibility of the Contractor to plot these trend logs in Microsoft Excel.
4. The following tables indicate the points to be trended and alarmed by system. The Operational Trend Duration column indicates the trend duration for normal operations. The Testing Trend Duration column indicates the trend duration prior to Systems Functional Performance Testing and again after Systems Functional Performance Testing. The Type column indicates pointtype: AI = Analog Input, AO = Analog Output, DI = Digital Input, DO = Digital Output, Calc = Calculated Point. In the Trend Interval Column, COV = Change of Value. The Alarm Type indicates the alarm priority; C = Critical, P = Priority, and M = Maintenance. The Alarm Range column indicates when the point is considered in the alarm state. The Alarm Delay column indicates the length of time the point must remain in an alarm state before the alarm is recorded in the DDC. The intent is to allow minor, short-duration events to be corrected by the DDC system prior to recording an alarm.

Terminal Unit (VAV, CAV, etc.) Trending and Alarms							
Point	Type	Trend Interval	Operational Trend Duration	Testing Trend Duration	Alarm Type	Alarm Range	Alarm Delay
Space Temperature	AI	15 Min	12 hours	3 days	P	±5°F from SP	10 min
Air Flow	AI	15 Min	12 hours	3 days	P	±5°F from SP	10 min
SA Temperature	AI	15 Min	12 hours	3 days	P	±5°F from SP	10 min
Local Setpoint	AI	15 Min	12 hours	3 days	M	±10°F from SP	60 min
Space Humidity	AI	15 Min	12 hours	3 days	P	> 60% RH	5 min

SYSTEM		
Sensor	Calibration Frequency	O&M Calibration Procedure Reference
Discharge air temperature	Once a year	Volume I Section D.3.aa
Discharge static pressure	Every 6 months	Volume II Section A.1.c

4. Loop tuning documentation and constants for each loop of the building systems. The documentation shall be submitted in outline or table separated by system, control type (e.g. heating valve temperature control); proportional, integral and derivative constants, interval (and bias if used) for each loop. The following table is a sample that can be used as a template for submission.

AIR HANDLING UNIT AHU-1				
Control Reference	Proportional Constant	Integral Constant	Derivative Constant	Interval
Heating Valve Output	1000	20	10	2 sec.

3.6 SYSTEMS FUNCTIONAL PERFORMANCE TESTING

- A. This paragraph applies to Systems Functional Performance Testing of systems for all referenced specification Divisions.
- B. Objectives and Scope: The objective of Systems Functional Performance Testing is to demonstrate that each system is operating according to the Contract Documents. Systems Functional Performance Testing facilitates bringing the systems from a state of substantial completion to full dynamic operation. Additionally, during the testing process, areas of noncompliant performance are identified and corrected, thereby improving the operation and functioning of the systems. In general, each system shall be operated through all modes of operation (seasonal, occupied, unoccupied, warm-up, cool-down, part- and full-load, fire alarm and emergency power) where there is a specified system response. The Contractor shall verify each sequence in the sequences of operation. Proper responses to such modes and conditions as power failure, freeze condition, low oil pressure, no flow, equipment failure, etc. shall also be tested.

C. Development of Systems Functional Performance Test Procedures: Before Systems Functional Performance Test procedures are written, the Contractor shall submit all requested documentation and a current list of change orders affecting equipment or systems, including an updated points list, program code, control sequences and parameters. Using the testing parameters and requirements found in the Contract Documents and approved submittals and shop drawings, the Commissioning Agent will develop specific Systems Functional Test Procedures to verify and document proper operation of each piece of equipment and system to be commissioned. The Contractor shall assist the Commissioning Agent in developing the Systems Functional Performance Test procedures as requested by the Commissioning Agent i.e. by answering questions about equipment, operation, sequences, etc. Prior to execution, the Commissioning Agent will provide a copy of the Systems Functional Performance Test procedures to the VA, the Architect/Engineer, and the Contractor, who shall review the tests for feasibility, safety, equipment and warranty protection.

D. Purpose of Test Procedures: The purpose of each specific Systems Functional Performance Test is to verify and document compliance with the stated criteria of acceptance given on the test form. Representative test formats and examples are found in the Commissioning Plan for this project. (The Commissioning Plan is issued as a separate document and is available for review.) The test procedure forms developed by the Commissioning Agent will include, but not be limited to, the following information:

1. System and equipment or component name(s)
2. Equipment location and ID number
3. Unique test ID number, and reference to unique Pre-Functional Checklists and startup documentation, and ID numbers for the piece of equipment
4. Date
5. Project name
6. Participating parties
7. A copy of the specification section describing the test requirements
8. A copy of the specific sequence of operations or other specified parameters being verified
9. Formulas used in any calculations

10. Required pretest field measurements
 11. Instructions for setting up the test.
 12. Special cautions, alarm limits, etc.
 13. Specific step-by-step procedures to execute the test, in a clear, sequential and repeatable format
 14. Acceptance criteria of proper performance with a Yes / No check box to allow for clearly marking whether or not proper performance of each part of the test was achieved.
 15. A section for comments.
 16. Signatures and date block for the Commissioning Agent. A place for the Contractor to initial to signify attendance at the test.
- E. Test Methods: Systems Functional Performance Testing shall be achieved by manual testing (i.e. persons manipulate the equipment and observe performance) and/or by monitoring the performance and analyzing the results using the control system's trend log capabilities or by standalone data loggers. The Contractor and Commissioning Agent shall determine which method is most appropriate for tests that do not have a method specified.
1. Simulated Conditions: Simulating conditions (not by an overwritten value) shall be allowed, although timing the testing to experience actual conditions is encouraged wherever practical.
 2. Overwritten Values: Overwriting sensor values to simulate a condition, such as overwriting the outside air temperature reading in a control system to be something other than it really is, shall be allowed, but shall be used with caution and avoided when possible. Such testing methods often can only test a part of a system, as the interactions and responses of other systems will be erroneous or not applicable. Simulating a condition is preferable. e.g., for the above case, by heating the outside air sensor with a hair blower rather than overwriting the value or by altering the appropriate setpoint to see the desired response. Before simulating conditions or overwriting values, sensors, transducers and devices shall have been calibrated.
 3. Simulated Signals: Using a signal generator which creates a simulated signal to test and calibrate transducers and DDC constants is generally recommended over using the sensor to act as the signal generator via simulated conditions or overwritten values.

4. Altering Setpoints: Rather than overwriting sensor values, and when simulating conditions is difficult, altering setpoints to test a sequence is acceptable. For example, to see the Air Conditioning compressor lockout initiate at an outside air temperature below 12 C (54 F), when the outside air temperature is above 12 C (54 F), temporarily change the lockout setpoint to be 2 C (4 F) above the current outside air temperature.
 5. Indirect Indicators: Relying on indirect indicators for responses or performance shall be allowed only after visually and directly verifying and documenting, over the range of the tested parameters, that the indirect readings through the control system represent actual conditions and responses. Much of this verification shall be completed during systems startup and initial checkout.
- F. Setup: Each function and test shall be performed under conditions that simulate actual conditions as closely as is practically possible. The Contractor shall provide all necessary materials, system modifications, etc. to produce the necessary flows, pressures, temperatures, etc. necessary to execute the test according to the specified conditions. At completion of the test, the Contractor shall return all affected building equipment and systems, due to these temporary modifications, to their pretest condition.
- G. Sampling: No sampling is allowed in completing Pre-Functional Checklists. Sampling is allowed for Systems Functional Performance Test Procedures execution. The Commissioning Agent will determine the sampling rate. If at any point, frequent failures are occurring and testing is becoming more troubleshooting than verification, the Commissioning Agent may stop the testing and require the Contractor to perform and document a checkout of the remaining units, prior to continuing with Systems Functional Performance Testing of the remaining units.
- H. Cost of Retesting: The cost associated with expanded sample System Functional Performance Tests shall be solely the responsibility of the Contractor. Any required retesting by the Contractor shall not be considered a justified reason for a claim of delay or for a time extension by the Contractor.

- I. Coordination and Scheduling: The Contractor shall provide a minimum of 7 days' notice to the Commissioning Agent and the VA regarding the completion schedule for the Pre-Functional Checklists and startup of all equipment and systems. The Commissioning Agent will schedule Systems Functional Performance Tests with the Contractor and VA. The Commissioning Agent will witness and document the Systems Functional Performance Testing of systems. The Contractor shall execute the tests in accordance with the Systems Functional Performance Test Procedure.
- J. Testing Prerequisites: In general, Systems Functional Performance Testing will be conducted only after Pre-Functional Checklists have been satisfactorily completed. The control system shall be sufficiently tested and approved by the Commissioning Agent and the VA before it is used to verify performance of other components or systems. The air balancing and water balancing shall be completed before Systems Functional Performance Testing of air-related or water-related equipment or systems are scheduled. Systems Functional Performance Testing will proceed from components to subsystems to systems. When the proper performance of all interacting individual systems has been achieved, the interface or coordinated responses between systems will be checked.
- K. Problem Solving: The Commissioning Agent will recommend solutions to problems found, however the burden of responsibility to solve, correct and retest problems is with the Contractor.

3.7 DOCUMENTATION, NONCONFORMANCE AND APPROVAL OF TESTS

- A. Documentation: The Commissioning Agent will witness, and document the results of all Systems Functional Performance Tests using the specific procedural forms developed by the Commissioning Agent for that purpose. Prior to testing, the Commissioning Agent will provide these forms to the VA and the Contractor for review and approval. The Contractor shall include the filled out forms with the O&M manual data.
- B. Nonconformance: The Commissioning Agent will record the results of the Systems Functional Performance Tests on the procedure or test form. All items of nonconformance issues will be noted and reported to the VA on Commissioning Field Reports and/or the Commissioning Master Issues Log.
 - 1. Corrections of minor items of noncompliance identified may be made during the tests. In such cases, the item of noncompliance and

- resolution shall be documented on the Systems Functional Test Procedure.
2. Every effort shall be made to expedite the systems functional Performance Testing process and minimize unnecessary delays, while not compromising the integrity of the procedures. However, the Commissioning Agent shall not be pressured into overlooking noncompliant work or loosening acceptance criteria to satisfy scheduling or cost issues, unless there is an overriding reason to do so by direction from the VA.
 3. As the Systems Functional Performance Tests progresses and an item of noncompliance is identified, the Commissioning Agent shall discuss the issue with the Contractor and the VA.
 4. When there is no dispute on an item of noncompliance, and the Contractor accepts responsibility to correct it:
 - a. The Commissioning Agent will document the item of noncompliance and the Contractor's response and/or intentions. The Systems Functional Performance Test then continues or proceeds to another test or sequence. After the day's work is complete, the Commissioning Agent will submit a Commissioning Field Report to the VA. The Commissioning Agent will also note items of noncompliance and the Contractor's response in the Master Commissioning Issues Log. The Contractor shall correct the item of noncompliance and report completion to the VA and the Commissioning Agent.
 - b. The need for retesting will be determined by the Commissioning Agent. If retesting is required, the Commissioning Agent and the Contractor shall reschedule the test and the test shall be repeated.
 5. If there is a dispute about item of noncompliance, regarding whether it is an item of noncompliance, or who is responsible:
 - a. The item of noncompliance shall be documented on the test form with the Contractor's response. The item of noncompliance with the Contractor's response shall also be reported on a Commissioning Field Report and on the Master Commissioning Issues Log.
 - b. Resolutions shall be made at the lowest management level possible. Other parties are brought into the discussions as

needed. Final interpretive and acceptance authority is with the Department of Veterans Affairs.

- c. The Commissioning Agent will document the resolution process.
 - d. Once the interpretation and resolution have been decided, the Contractor shall correct the item of noncompliance, report it to the Commissioning Agent. The requirement for retesting will be determined by the Commissioning Agent. If retesting is required, the Commissioning Agent and the Contractor shall reschedule the test. Retesting shall be repeated until satisfactory performance is achieved.
- C. Cost of Retesting: The cost to retest a System Functional Performance Test shall be solely the responsibility of the Contractor. Any required retesting by the Contractor shall not be considered a justified reason for a claim of delay or for a time extension by the Contractor.
- D. Failure Due to Manufacturer Defect: If 10%, or three, whichever is greater, of identical pieces (size alone does not constitute a difference) of equipment fail to perform in compliance with the Contract Documents (mechanically or substantively) due to manufacturing defect, not allowing it to meet its submitted performance specifications, all identical units may be considered unacceptable by the VA. In such case, the Contractor shall provide the VA with the following:
- 1. Within one week of notification from the VA, the Contractor shall examine all other identical units making a record of the findings. The findings shall be provided to the VA within two weeks of the original notice.
 - 2. Within two weeks of the original notification, the Contractor shall provide a signed and dated, written explanation of the problem, cause of failures, etc. and all proposed solutions which shall include full equipment submittals. The proposed solutions shall not significantly exceed the specification requirements of the original installation.
 - 3. The VA shall determine whether a replacement of all identical units or a repair is acceptable.

4. Two examples of the proposed solution shall be installed by the Contractor and the VA shall be allowed to test the installations for up to one week, upon which the VA will decide whether to accept the solution.
 5. Upon acceptance, the Contractor shall replace or repair all identical items, at their expense and extend the warranty accordingly, if the original equipment warranty had begun. The replacement/repair work shall proceed with reasonable speed beginning within one week from when parts can be obtained.
- E. Approval: The Commissioning Agent will note each satisfactorily demonstrated function on the test form. Formal approval of the Systems Functional Performance Test shall be made later after review by the Commissioning Agent and by the VA. The Commissioning Agent will evaluate each test and report to the VA using a standard form. The VA will give final approval on each test using the same form, and provide signed copies to the Commissioning Agent and the Contractor.

3.8 DEFERRED TESTING

- A. Unforeseen Deferred Systems Functional Performance Tests: If any Systems Functional Performance Test cannot be completed due to the building structure, required occupancy condition or other conditions, execution of the Systems Functional Performance Testing may be delayed upon approval of the VA. These Systems Functional Performance Tests shall be conducted in the same manner as the seasonal tests as soon as possible. Services of the Contractor to conduct these unforeseen Deferred Systems Functional Performance Tests shall be negotiated between the VA and the Contractor.
- B. Deferred Seasonal Testing: Deferred Seasonal Systems Functional Performance Tests are those that must be deferred until weather conditions are closer to the systems design parameters. The Commissioning Agent will review systems parameters and recommend which Systems Functional Performance Tests should be deferred until weather conditions more closely match systems parameters. The Contractor shall review and comment on the proposed schedule for Deferred Seasonal Testing. The VA will review and approve the schedule for Deferred Seasonal Testing. Deferred Seasonal Systems Functional Performances Tests shall be witnessed and documented by the Commissioning Agent.

Deferred Seasonal Systems Functional Performance Tests shall be executed by the Contractor in accordance with these specifications.

3.9 OPERATION AND MAINTENANCE TRAINING REQUIREMENTS

- A. Training Preparation Conference: Before operation and maintenance training, the Commissioning Agent will convene a training preparation conference to include VA's Resident Engineer, VA's Operations and Maintenance personnel, and the Contractor. The purpose of this conference will be to discuss and plan for Training and Demonstration of VA Operations and Maintenance personnel.
- B. The Contractor shall provide training and demonstration as required by other Division 21, Division 22, Division 23, Division 26, Division 27, Division 28, and Division 31 sections. The Training and Demonstration shall include, but is not limited to, the following:
1. Review the Contract Documents.
 2. Review installed systems, subsystems, and equipment.
 3. Review instructor qualifications.
 4. Review instructional methods and procedures.
 5. Review training module outlines and contents.
 6. Review course materials (including operation and maintenance manuals).
 7. Review and discuss locations and other facilities required for instruction.
 8. Review and finalize training schedule and verify availability of educational materials, instructors, audiovisual equipment, and facilities needed to avoid delays.
 9. For instruction that must occur outside, review weather and forecasted weather conditions and procedures to follow if conditions are unfavorable.
- C. Training Module Submittals: The Contractor shall submit the following information to the VA and the Commissioning Agent:
1. Instruction Program: Submit two copies of outline of instructional program for demonstration and training, including a schedule of proposed dates, times, length of instruction time, and instructors' names for each training module. Include learning objective and outline for each training module. At completion of training, submit two complete training manuals for VA's use.

2. Qualification Data: Submit qualifications for facilitator and/or instructor.
 3. Attendance Record: For each training module, submit list of participants and length of instruction time.
 4. Evaluations: For each participant and for each training module, submit results and documentation of performance-based test.
 5. Demonstration and Training Recording:
 - a. General: Engage a qualified commercial photographer to record demonstration and training. Record each training module separately. Include classroom instructions and demonstrations, board diagrams, and other visual aids, but not student practice. At beginning of each training module, record each chart containing learning objective and lesson outline.
 - b. Video Format: Provide high quality color DVD color on standard size DVD disks.
 - c. Recording: Mount camera on tripod before starting recording, unless otherwise necessary to show area of demonstration and training. Display continuous running time.
 - d. Narration: Describe scenes on video recording by audio narration by microphone while demonstration and training is recorded. Include description of items being viewed. Describe vantage point, indicating location, direction (by compass point), and elevation or story of construction.
 - e. Submit two copies within seven days of end of each training module.
 6. Transcript: Prepared on 8-1/2-by-11-inch paper, punched and bound in heavy-duty, 3-ring, vinyl-covered binders. Mark appropriate identification on front and spine of each binder. Include a cover sheet with same label information as the corresponding videotape. Include name of Project and date of videotape on each page.
- D. Quality Assurance:
1. Facilitator Qualifications: A firm or individual experienced in training or educating maintenance personnel in a training program similar in content and extent to that indicated for this Project, and whose work has resulted in training or education with a record of successful learning performance.

2. Instructor Qualifications: A factory authorized service representative, complying with requirements in Division 01 Section "Quality Requirements," experienced in operation and maintenance procedures and training.
3. Photographer Qualifications: A professional photographer who is experienced photographing construction projects.

E. Training Coordination:

1. Coordinate instruction schedule with VA's operations. Adjust schedule as required to minimize disrupting VA's operations.
2. Coordinate instructors, including providing notification of dates, times, length of instruction time, and course content.
3. Coordinate content of training modules with content of approved emergency, operation, and maintenance manuals. Do not submit instruction program until operation and maintenance data has been reviewed and approved by the VA.

F. Instruction Program:

1. Program Structure: Develop an instruction program that includes individual training modules for each system and equipment not part of a system, as required by individual Specification Sections, and as follows:
 - a. Fire protection systems, including fire alarm, fire pumps, and fire suppression systems.
 - b. Intrusion detection systems.
 - c. Conveying systems, including elevators, wheelchair lifts, escalators, and automated materials handling systems.
 - d. Medical equipment, including medical gas equipment and piping.
 - e. Laboratory equipment, including laboratory air and vacuum equipment and piping.
 - f. Heat generation, including boilers, feedwater equipment, pumps, steam distribution piping, condensate return systems, heating hot water heat exchangers, and heating hot water distribution piping.
 - g. Refrigeration systems, including chillers, cooling towers, condensers, pumps, and distribution piping.
 - h. HVAC systems, including air handling equipment, air distribution systems, and terminal equipment and devices.
 - i. HVAC instrumentation and controls.

- j. Electrical service and distribution, including switchgear, transformers, switchboards, panelboards, uninterruptible power supplies, and motor controls.
 - k. Packaged engine generators, including synchronizing switchgear/switchboards, and transfer switches.
 - l. Lighting equipment and controls.
 - m. Communication systems, including intercommunication, surveillance, nurse call systems, public address, mass evacuation, voice and data, and entertainment television equipment.
 - n. Site utilities including lift stations, condensate pumping and return systems, and storm water pumping systems.
- G. Training Modules: Develop a learning objective and teaching outline for each module. Include a description of specific skills and knowledge that participants are expected to master. For each module, include instruction for the following:
- 1. Basis of System Design, Operational Requirements, and Criteria:
Include the following:
 - a. System, subsystem, and equipment descriptions.
 - b. Performance and design criteria if Contractor is delegated design responsibility.
 - c. Operating standards.
 - d. Regulatory requirements.
 - e. Equipment function.
 - f. Operating characteristics.
 - g. Limiting conditions.
 - H, Performance curves.
 - 2. Documentation: Review the following items in detail:
 - a. Emergency manuals.
 - b. Operations manuals.
 - c. Maintenance manuals.
 - d. Project Record Documents.
 - e. Identification systems.
 - f. Warranties and bonds.
 - g. Maintenance service agreements and similar continuing commitments.
 - 3. Emergencies: Include the following, as applicable:

- a. Instructions on meaning of warnings, trouble indications, and error messages.
 - b. Instructions on stopping.
 - c. Shutdown instructions for each type of emergency.
 - d. Operating instructions for conditions outside of normal operating limits.
 - e. Sequences for electric or electronic systems.
 - f. Special operating instructions and procedures.
4. Operations: Include the following, as applicable:
- a. Startup procedures.
 - b. Equipment or system break-in procedures.
 - c. Routine and normal operating instructions.
 - d. Regulation and control procedures.
 - e. Control sequences.
 - f. Safety procedures.
 - g. Instructions on stopping.
 - h. Normal shutdown instructions.
 - i. Operating procedures for emergencies.
 - j. Operating procedures for system, subsystem, or equipment failure.
 - k. Seasonal and weekend operating instructions.
 - l. Required sequences for electric or electronic systems.
 - m. Special operating instructions and procedures.
5. Adjustments: Include the following:
- a. Alignments.
 - b. Checking adjustments.
 - c. Noise and vibration adjustments.
 - d. Economy and efficiency adjustments.
6. Troubleshooting: Include the following:
- a. Diagnostic instructions.
 - b. Test and inspection procedures.
7. Maintenance: Include the following:
- a. Inspection procedures.
 - b. Types of cleaning agents to be used and methods of cleaning.
 - c. List of cleaning agents and methods of cleaning detrimental to product.
 - d. Procedures for routine cleaning
 - e. Procedures for preventive maintenance.

- f. Procedures for routine maintenance.
 - g. Instruction on use of special tools.
8. Repairs: Include the following:
- a. Diagnosis instructions.
 - b. Repair instructions.
 - c. Disassembly; component removal, repair, and replacement; and reassembly instructions.
 - d. Instructions for identifying parts and components.
 - e. Review of spare parts needed for operation and maintenance.
- H. Training Execution:
- 1. Preparation: Assemble educational materials necessary for instruction, including documentation and training module. Assemble training modules into a combined training manual. Set up instructional equipment at instruction location.
 - 2. Instruction:
 - a. Facilitator: Engage a qualified facilitator to prepare instruction program and training modules, to coordinate instructors, and to coordinate between Contractor and Department of Veterans Affairs for number of participants, instruction times, and location.
 - b. Instructor: Engage qualified instructors to instruct VA's personnel to adjust, operate, and maintain systems, subsystems, and equipment not part of a system.
 - 1) The Commissioning Agent will furnish an instructor to describe basis of system design, operational requirements, criteria, and regulatory requirements.
 - 2) The VA will furnish an instructor to describe VA's operational philosophy.
 - 3) The VA will furnish the Contractor with names and positions of participants.
 - 3. Scheduling: Provide instruction at mutually agreed times. For equipment that requires seasonal operation, provide similar instruction at start of each season. Schedule training with the VA and the Commissioning Agent with at least seven days' advance notice.

4. Evaluation: At conclusion of each training module, assess and document each participant's mastery of module by use of an oral, or a written, performance-based test.
 5. Cleanup: Collect used and leftover educational materials and remove from Project site. Remove instructional equipment. Restore systems and equipment to condition existing before initial training use.
- I. Demonstration and Training Recording:
1. General: Engage a qualified commercial photographer to record demonstration and training. Record each training module separately. Include classroom instructions and demonstrations, board diagrams, and other visual aids, but not student practice. At beginning of each training module, record each chart containing learning objective and lesson outline.
 2. Video Format: Provide high quality color DVD color on standard size DVD disks.
 3. Recording: Mount camera on tripod before starting recording, unless otherwise necessary to show area of demonstration and training. Display continuous running time.
 4. Narration: Describe scenes on videotape by audio narration by microphone while demonstration and training is recorded. Include description of items being viewed. Describe vantage point, indicating location, direction (by compass point), and elevation or story of construction.

----- END -----

SECTION 02 41 00
DEMOLITION

PART 1 - GENERAL

1.1 DESCRIPTION:

This section specifies demolition and removal but not limited to portions of building interior, building roof, equipment, and other items as shown on drawings.

1.2 RELATED WORK:

- A. Disconnecting utility services prior to demolition: Section 01 00 00, GENERAL REQUIREMENTS.
- B. Reserved items that are to remain the property of the Government: Section 01 00 00, GENERAL REQUIREMENTS.
- C. Environmental Protection: Section 01 57 19, TEMPORARY ENVIRONMENTAL CONTROLS.
- D. Infectious Control: Section 01 00 00, GENERAL REQUIREMENTS, Article 1.8, INFECTION PREVENTION MEASURES.

1.3 PROTECTION:

- A. Perform demolition in such manner as to eliminate hazards to persons and property; to minimize interference with use of adjacent areas, utilities and structures or interruption of use of such utilities; and to provide free passage to and from such adjacent areas of structures. Comply with requirements.
- B. Provide safeguards, including warning signs, barricades, temporary fences, warning lights, and other similar items that are required for protection of all personnel during demolition and removal operations. Comply with requirements of Section 01 00 00, GENERAL REQUIREMENTS, STRUCTURES, EQUIPMENT, AND IMPROVEMENTS.
- C. Provide enclosed dust chutes with control gates from each floor to carry debris to truck beds and govern flow of material into truck. Provide overhead bridges of tight board or prefabricated metal construction at dust chutes to protect persons and property from falling debris.
- D. Prevent spread of flying particles and dust. Sprinkle rubbish and debris with water to keep dust to a minimum. Do not use water if it results in hazardous or objectionable condition such as, but not limited to; ice, flooding, or pollution. Vacuum and dust the work area daily.
- E. In addition to previously listed fire and safety rules to be observed in performance of work, include following:

1. No wall or part of wall shall be permitted to fall outwardly from structures.
 2. Wherever a cutting torch or other equipment that might cause a fire is used, provide and maintain fire extinguishers nearby ready for immediate use. Instruct all possible users in use of fire extinguishers.
 3. Keep hydrants clear and accessible at all times. Prohibit debris from accumulating within a radius of 4500 mm (15 feet) of fire hydrants.
- F. Before beginning any demolition work, the Contractor shall survey the site and examine the drawings and specifications to determine the extent of the work. The contractor shall take necessary precautions to avoid damages to existing items to remain in place, to be reused, or to remain the property of the Medical Center; any damaged items shall be repaired or replaced as approved by the Resident Engineer. The Contractor shall coordinate the work of this section with all other work and shall construct and maintain shoring, bracing, and supports as required. The Contractor shall ensure that structural elements are not overloaded and shall be responsible for increasing structural supports or adding new supports as may be required as a result of any cutting, removal, or demolition work performed under this contract. Do not overload structural elements. Provide new supports and reinforcement for existing construction weakened by demolition or removal works. Repairs, reinforcement, or structural replacement must have Resident Engineer's approval.
- G. The work shall comply with the requirements of Section 01 57 19, TEMPORARY ENVIRONMENTAL CONTROLS.
- H. The work shall comply with the requirements of Section 01 00 00, GENERAL REQUIREMENTS, Article 1.7 INFECTION PREVENTION MEASURES.

PART 2 - PRODUCTS (NOT USED)

PART 3 - EXECUTION

3.1 DEMOLITION:

- A. Debris, including brick, concrete, stone, metals and similar materials shall become property of Contractor and shall be disposed of by him daily, off the Medical Center to avoid accumulation at the demolition site. Materials that cannot be removed daily shall be stored in areas specified by the Resident Engineer. Break up concrete slabs below grade that do not require removal from present location into pieces not exceeding 600 mm (24 inches) square to permit drainage. Contractor shall

dispose debris in compliance with applicable federal, state or local permits, rules and/or regulations.

- B. Remove and legally dispose of all materials, other than earth to remain as part of project work, from any trash dumps shown. Materials removed shall become property of contractor and shall be disposed of in compliance with applicable federal, state or local permits, rules and/or regulations. All materials in the indicated trash dump areas, including above surrounding grade shall be included as part of the lump sum compensation for the work of this section. The removal of hazardous material shall be referred to Hazardous Materials specifications.
- C. Any items identified in the Construction Documents to be removed and re-used, or to be relocated, the Contractor shall remove the items with care and store them in a protected area designated by the Resident Engineer. Only the items considered in good condition are to be re-used.

3.2 CLEAN-UP:

On completion of work of this section and after removal of all debris, leave site in clean condition satisfactory to Resident Engineer.

Clean-up shall include off the Medical Center disposal of all items and materials not required to remain property of the Government as well as all debris and rubbish resulting from demolition operations.

- - - E N D - - -

THIS PAGE INTENTIONALLY LEFT BLANK

SECTION 05 12 00
STRUCTURAL STEEL FRAMING

PART 1 - GENERAL

1.1 SUMMARY

A. Section Includes:

1. Structural steel.
2. Grout.

1.2 DEFINITIONS

- A. Structural Steel: Elements of the structural frame indicated on Drawings and as described in AISC 303, "Code of Standard Practice for Steel Buildings and Bridges."

1.3 PREINSTALLATION MEETINGS

- A. Preinstallation Conference: Conduct conference at Project site.

1.4 ACTION SUBMITTALS

- A. Product Data: For each type of product.
- B. Shop Drawings: Show fabrication of structural-steel components.

1.5 INFORMATIONAL SUBMITTALS

- A. Qualification Data: For Installer, fabricator and testing agency.
- B. Welding certificates.
- C. Mill test reports for structural steel, including chemical and physical properties.
- D. Source quality-control reports.
- E. Field quality-control reports.

1.6 QUALITY ASSURANCE

- A. Fabricator Qualifications: A qualified fabricator that participates in the AISC Quality Certification Program and is designated an AISC-Certified Plant, Category STD.
- B. Installer Qualifications: A qualified installer who participates in the AISC Quality Certification Program and is designated an AISC-Certified Erector, Category CSE.
- C. Welding Qualifications: Qualify procedures and personnel according to AWS D1.1/D1.1M, "Structural Welding Code - Steel."
- D. Comply with applicable provisions of the following specifications and documents:
 - 1. AISC 303.
 - 2. AISC 360.
 - 3. RCSC's "Specification for Structural Joints Using ASTM A 325 or A 490 Bolts."

PART 2 - PRODUCTS

2.1 PERFORMANCE REQUIREMENTS

- A. Connections: Provide details of simple shear connections required by the Contract Documents to be selected or completed by structural-steel fabricator to withstand loads indicated and comply with other information and restrictions indicated.
 - 1. Select and complete connections using AISC 360.
 - 2. Use Allowable Stress Design; data are given at service-load level.

2.2 STRUCTURAL-STEEL MATERIALS

- A. Recycled Content of Steel Products: Postconsumer recycled content plus one-half of preconsumer recycled content not less than 25 percent.
- B. W-Shapes: ASTM A 992/A 992M.
- C. Channels, Angles, M-Shapes: ASTM A 36/A 36M.
- D. Plate and Bar: ASTM A 36/A 36M.
- E. Cold-Formed Hollow Structural Sections: ASTM A 500/A 500M, Grade B, structural tubing.
- F. Steel Pipe: ASTM A 53/A 53M, Type E or Type S, Grade B.
- G. Welding Electrodes: Comply with AWS requirements.

2.3 BOLTS, CONNECTORS, AND ANCHORS

- A. High-Strength Bolts, Nuts, and Washers: ASTM A 325, Type 1, heavy-hex steel structural bolts; ASTM A 563, Grade C, heavy-hex carbon-steel nuts; and ASTM F 436, Type 1, hardened carbon-steel washers; all with plain finish.
 - 1. Direct-Tension Indicators: ASTM F 959, Type 325, compressible-washer type with plain finish.
- B. High-Strength Bolts, Nuts, and Washers: ASTM A 490, Type 1, heavy-hex steel structural bolts or tension-control, bolt-nut-washer assemblies with splined ends; ASTM A 563, Grade DH, heavy-hex carbon-steel nuts; and ASTM F 436, Type 1, hardened carbon-steel washers with plain finish.
 - 1. Direct-Tension Indicators: ASTM F 959, Type 490, compressible-washer type with plain finish.
- C. Zinc-Coated High-Strength Bolts, Nuts, and Washers: ASTM A 325, Type 1, heavy-hex steel structural bolts; ASTM A 563, Grade DH heavy-hex carbon-steel nuts; and ASTM F 436, Type 1, hardened carbon-steel washers.
 - 1. Finish: Hot-dip zinc coating.
 - 2. Direct-Tension Indicators: ASTM F 959, Type 325, compressible-washer type with mechanically deposited zinc coating finish.
- D. Tension-Control, High-Strength Bolt-Nut-Washer Assemblies: ASTM F 1852, Type 1, heavy-hex head assemblies consisting of steel structural bolts with splined ends, heavy-hex carbon-steel nuts, and hardened carbon-steel washers.
 - 1. Finish: Plain.
- E. Shear Connectors: ASTM A 108, Grades 1015 through 1020, headed-stud type, cold-finished carbon steel; AWS D1.1/D1.1M, Type B.
- F. Threaded Rods: ASTM A 36/A 36M.
 - 1. Finish: Plain.

2.4 PRIMER

- A. Low-Emitting Materials: Paints and coatings shall comply with the testing and product requirements of the California Department of Public Health's (formerly, the California Department of Health Services') "Standard Method for the Testing and Evaluation of Volatile Organic Chemical Emissions from Indoor Sources Using Environmental Chambers."
- B. Primer: SSPC-Paint 25, Type II, zinc oxide, alkyd, linseed oil primer.

- C. Primer: Fabricator's standard lead- and chromate-free, nonasphaltic, rust-inhibiting primer complying with MPI#79 and compatible with topcoat.

2.5 GROUT

- A. Nonmetallic, Shrinkage-Resistant Grout: ASTM C 1107/C 1107M, factory-packaged, nonmetallic aggregate grout, noncorrosive and nonstaining, mixed with water to consistency suitable for application and a 30-minute working time.

2.6 FABRICATION

- A. Structural Steel: Fabricate and assemble in shop to greatest extent possible. Fabricate according to AISC 303, "Code of Standard Practice for Steel Buildings and Bridges," and to AISC 360.
- B. Shear Connectors: Prepare steel surfaces as recommended by manufacturer of shear connectors. Use automatic end welding of headed-stud shear connectors according to AWS D1.1/D1.1M and manufacturer's written instructions.

2.7 SHOP CONNECTIONS

- A. High-Strength Bolts: Shop install high-strength bolts according to RCSC's "Specification for Structural Joints Using ASTM A 325 or A 490 Bolts" for type of bolt and type of joint specified.
 - 1. Joint Type: Snug tightened.
- B. Weld Connections: Comply with AWS D1.1/D1.1M for tolerances, appearances, welding procedure specifications, weld quality, and methods used in correcting welding work.

2.8 SHOP PRIMING

- A. Shop prime steel surfaces except the following:
 - 1. Surfaces embedded in concrete or mortar. Extend priming of partially embedded members to a depth of 2 inches.
 - 2. Surfaces to be field welded.
 - 3. Surfaces of high-strength bolted, slip-critical connections.
 - 4. Surfaces to receive sprayed fire-resistive materials (applied fireproofing).
 - 5. Galvanized surfaces.
 - 6. Surfaces enclosed in interior construction.
- B. Surface Preparation: Clean surfaces to be painted. Remove loose rust and mill scale and spatter, slag, or flux deposits. Prepare surfaces according to the following specifications and standards:

1. SSPC-SP 2, "Hand Tool Cleaning."
2. SSPC-SP 3, "Power Tool Cleaning."
3. SSPC-SP 7/NACE No. 4, "Brush-off Blast Cleaning."

C. Priming: Immediately after surface preparation, apply primer according to manufacturer's written instructions and at rate recommended by SSPC to provide a minimum dry film thickness of 1.5 mils. Use priming methods that result in full coverage of joints, corners, edges, and exposed surfaces.

2.9 SOURCE QUALITY CONTROL

A. Testing Agency: Engage a qualified testing agency to perform shop tests and inspections.

1. Provide testing agency with access to places where structural-steel work is being fabricated or produced to perform tests and inspections.

B. Bolted Connections: Inspect shop-bolted connections according to RCSC's "Specification for Structural Joints Using ASTM A 325 or A 490 Bolts."

C. Welded Connections: Visually inspect shop-welded connections according to AWS D1.1/D1.1M and the following inspection procedures, at testing agency's option:

1. Liquid Penetrant Inspection: ASTM E 165.
2. Magnetic Particle Inspection: ASTM E 709; performed on root pass and on finished weld. Cracks or zones of incomplete fusion or penetration are not accepted.
3. Ultrasonic Inspection: ASTM E 164.
4. Radiographic Inspection: ASTM E 94.

D. Prepare test and inspection reports.

PART 3 - EXECUTION

3.1 EXAMINATION

A. Verify, with certified steel erector present, elevations of concrete- and masonry-bearing surfaces and locations of anchor rods, bearing plates, and other embedments for compliance with requirements.

B. Proceed with installation only after unsatisfactory conditions have been corrected.

3.2 ERECTION

- A. Set structural steel accurately in locations and to elevations indicated and according to AISC 303 and AISC 360.
- B. Baseplates Bearing Plates: Clean concrete- and masonry-bearing surfaces of bond-reducing materials, and roughen surfaces prior to setting plates. Clean bottom surface of plates.
 - 1. Set plates for structural members on wedges, shims, or setting nuts as required.
 - 2. Weld plate washers to top of baseplate.
 - 3. Snug-tighten anchor rods after supported members have been positioned and plumbed. Do not remove wedges or shims but, if protruding, cut off flush with edge of plate before packing with grout.
 - 4. Promptly pack grout solidly between bearing surfaces and plates so no voids remain. Neatly finish exposed surfaces; protect grout and allow to cure. Comply with manufacturer's written installation instructions for shrinkage-resistant grouts.
- C. Maintain erection tolerances of structural steel within AISC 303, "Code of Standard Practice for Steel Buildings and Bridges."

3.3 FIELD CONNECTIONS

- A. High-Strength Bolts: Install high-strength bolts according to RCSC's "Specification for Structural Joints Using ASTM A 325 or A 490 Bolts" for type of bolt and type of joint specified.
 - 1. Joint Type: Snug tightened.
- B. Weld Connections: Comply with AWS D1.1/D1.1M for tolerances, appearances, welding procedure specifications, weld quality, and methods used in correcting welding work.
 - 1. Comply with AISC 303 and AISC 360 for bearing, alignment, adequacy of temporary connections, and removal of paint on surfaces adjacent to field welds.
 - 2. Remove backing bars or runoff tabs where indicated, back gouge, and grind steel smooth.
 - 3. Assemble and weld built-up sections by methods that maintain true alignment of axes without exceeding tolerances in AISC 303, "Code of Standard Practice for Steel Buildings and Bridges," for mill material.

3.4 FIELD QUALITY CONTROL

- A. Special Inspections: Engage a qualified special inspector to perform the following special inspections:

1. Verify structural-steel materials and inspect steel frame joint details.
 2. Verify weld materials and inspect welds.
 3. Verify connection materials and inspect high-strength bolted connections.
- B. Testing Agency: Engage a qualified testing agency to perform tests and inspections.
- C. Bolted Connections: Inspect and test bolted connections according to RCSC's "Specification for Structural Joints Using ASTM A 325 or A 490 Bolts."
- D. Welded Connections: Visually inspect field welds according to AWS D1.1/D1.1M.
1. In addition to visual inspection, test and inspect field welds according to AWS D1.1/D1.1M and the following inspection procedures, at testing agency's option:
 - a. Liquid Penetrant Inspection: ASTM E 165.
 - b. Magnetic Particle Inspection: ASTM E 709; performed on root pass and on finished weld. Cracks or zones of incomplete fusion or penetration are not accepted.
 - c. Ultrasonic Inspection: ASTM E 164.
 - d. Radiographic Inspection: ASTM E 94.

END OF SECTION 05 12 00

THIS PAGE INTENTIONALLY LEFT BLANK

SECTION 05 31 00
STEEL DECKING

PART 1 - GENERAL

1.1 SUMMARY

A. Section Includes:

1. Roof deck.

1.2 ACTION SUBMITTALS

A. Product Data: For each type of deck, accessory, and product indicated.

B. Shop Drawings:

1. Include layout and types of deck panels, anchorage details, reinforcing channels, pans, cut deck openings, special jointing, accessories, and attachments to other construction.

1.3 INFORMATIONAL SUBMITTALS

A. Welding certificates.

B. Product certificates.

C. Evaluation reports.

D. Field quality-control reports.

1.4 QUALITY ASSURANCE

A. Testing Agency Qualifications: Qualified according to ASTM E 329 for testing indicated.

B. Welding Qualifications: Qualify procedures and personnel according to AWS D1.3, "Structural Welding Code - Sheet Steel."

1.5 DELIVERY, STORAGE, AND HANDLING

A. Protect steel deck from corrosion, deformation, and other damage during delivery, storage, and handling.

- B. Stack steel deck on platforms or pallets and slope to provide drainage. Protect with a waterproof covering and ventilate to avoid condensation.

PART 2 - PRODUCTS

2.1 PERFORMANCE REQUIREMENTS

- A. AISI Specifications: Comply with calculated structural characteristics of steel deck according to AISI's "North American Specification for the Design of Cold-Formed Steel Structural Members."
- B. Recycled Content of Steel Products: Postconsumer recycled content plus one-half of preconsumer recycled content not less than 25 percent.
- C. Low-Emitting Materials: Paints and coatings shall comply with the testing and product requirements of the California Department of Health Services' "Standard Practice for the Testing of Volatile Organic Emissions from Various Sources Using Small-Scale Environmental Chambers."

2.2 ROOF DECK

- A. Roof Deck: Fabricate panels, without top-flange stiffening grooves, to comply with "SDI Specifications and Commentary for Steel Roof Deck," in SDI Publication No. 31, and with the following:
 - 1. Galvanized-Steel Sheet: ASTM A 653/A 653M, Structural Steel (SS), Grade 33, G90 zinc coating.
 - 2. Deck Profile: As indicated.
 - 3. Profile Depth: 1-1/2 inches.
 - 4. Design Uncoated-Steel Thickness: As indicated.

2.3 ACCESSORIES

- A. General: Provide manufacturer's standard accessory materials for deck that comply with requirements indicated.
- B. Mechanical Fasteners: Corrosion-resistant, low-velocity, power-actuated or pneumatically driven carbon-steel fasteners; or self-drilling, self-threading screws.
- C. Side-Lap Fasteners: Corrosion-resistant, hexagonal washer head; self-drilling, carbon-steel screws, No. 10 minimum diameter.
- D. Flexible Closure Strips: Vulcanized, closed-cell, synthetic rubber.
- E. Miscellaneous Sheet Metal Deck Accessories: Steel sheet, minimum yield strength of 33,000 psi, not less than 0.0359-inch design uncoated

thickness, of same material and finish as deck; of profile indicated or required for application.

- F. Flat Sump Plates: Single-piece steel sheet, 0.0747 inch thick, of same material and finish as deck. For drains, cut holes in the field.
- G. Galvanizing Repair Paint: ASTM A 780.
- H. Repair Paint: Manufacturer's standard rust-inhibitive primer of same color as primer.

PART 3 - EXECUTION

3.1 INSTALLATION, GENERAL

- A. Install deck panels and accessories according to applicable specifications and commentary in SDI Publication No. 31, manufacturer's written instructions, and requirements in this Section.
- B. Place deck panels on supporting frame and adjust to final position with ends accurately aligned and bearing on supporting frame before being permanently fastened. Do not stretch or contract side-lap interlocks.
- C. Place deck panels flat and square and fasten to supporting frame without warp or deflection.
- D. Cut and neatly fit deck panels and accessories around openings and other work projecting through or adjacent to deck.
- E. Provide additional reinforcement and closure pieces at openings as required for strength, continuity of deck, and support of other work.
- F. Comply with AWS requirements and procedures for manual shielded metal arc welding, appearance and quality of welds, and methods used for correcting welding work.
- G. Mechanical fasteners may be used in lieu of welding to fasten deck. Locate mechanical fasteners and install according to deck manufacturer's written instructions.
- H. Roof Sump Pans and Sump Plates: Install over openings provided in roof deck and mechanically fasten flanges to top of deck. Space mechanical fasteners not more than 12 inches apart with at least one fastener at each corner.
 - 1. Install reinforcing channels or zees in ribs to span between supports and weld or mechanically fasten.
- I. Miscellaneous Roof-Deck Accessories: Install ridge and valley plates, finish strips, end closures, and reinforcing channels according to

deck manufacturer's written instructions. Weld or mechanically fasten to substrate to provide a complete deck installation.

1. Weld cover plates at changes in direction of roof-deck panels unless otherwise indicated.

3.2 FIELD QUALITY CONTROL

- A. Testing Agency: Engage a qualified testing agency to perform tests and inspections.
- B. Field welds will be subject to inspection.
- C. Testing agency will report inspection results promptly and in writing to Contractor and Architect.
- D. Remove and replace work that does not comply with specified requirements.
- E. Additional inspecting, at Contractor's expense, will be performed to determine compliance of corrected work with specified requirements.

3.3 PROTECTION

- A. Galvanizing Repairs: Prepare and repair damaged galvanized coatings on both surfaces of deck with galvanized repair paint according to ASTM A 780 and manufacturer's written instructions.
- B. Repair Painting: Wire brush and clean rust spots, welds, and abraded areas on both surfaces of prime-painted deck immediately after installation, and apply repair paint.

END OF SECTION 05 31 00

THIS PAGE INTENTIONALLY LEFT BLANK

SECTION 05 40 00
COLD-FORMED METAL FRAMING

PART 1 - GENERAL

1.1 SUMMARY

A. Section Includes:

1. Roof Joists.
2. Non-Load Bearing Walls

1.2 INFORMATIONAL SUBMITTALS

- A. Qualification Data: For testing agency.
- B. Welding certificates.
- C. Product test reports.
- D. Research reports.

1.3 QUALITY ASSURANCE

- A. Product Tests: Mill certificates or data from a qualified independent testing agency.
- B. Welding Qualifications: Qualify procedures and personnel according to AWS D1.3/D1.3M, "Structural Welding Code - Sheet Steel."
- C. Comply with AISI S230 "Standard for Cold-Formed Steel Framing - Prescriptive Method for One and Two Family Dwellings."

PART 2 - PRODUCTS

2.1 PERFORMANCE REQUIREMENTS

- A. AISI Specifications and Standards: Unless more stringent requirements are indicated, comply with AISI S100 and AISI S200.

2.2 COLD-FORMED STEEL FRAMING, GENERAL

- A. Recycled Content of Steel Products: Postconsumer recycled content plus one-half of preconsumer recycled content not less than 25 percent.
- B. Steel Sheet: ASTM A 1003/A 1003M, Structural Grade, Type H, metallic coated, of grade and coating weight as follows:
 - 1. Grade: ST50H.
 - 2. Coating: G90 or equivalent.

2.3 NON-LOAD-BEARING WALL FRAMING

- A. Steel Studs: Manufacturer's standard C-shaped steel studs, of web depths indicated, punched, with stiffened flanges, and as follows:
 - 1. Minimum Base-Metal Thickness: 0.0329 inch.
 - 2. Flange Width: 1-3/8 inches.
- B. Steel Track: Manufacturer's standard U-shaped steel track, of web depths indicated, unpunched, with straight flanges, and matching minimum base-metal thickness of steel studs.
- C. Steel Box or Back-to-Back Headers: Manufacturer's standard C-shapes used to form header beams, of web depths indicated, unpunched, with stiffened flanges, and as follows:
 - 1. Minimum Base-Metal Thickness: 0.0329 inch.
 - 2. Flange Width: 1-3/8 inches.

2.4 ROOF JOIST FRAMING

- A. Steel Studs: Manufacturer's standard C-shaped steel studs, of web depths indicated, punched, with stiffened flanges, and as follows:
 - 1. Minimum Base-Metal Thickness: 0.0538 inch.
 - 2. Flange Width: 2 inches.
- B. Steel Track: Manufacturer's standard U-shaped steel track, of web depths indicated, unpunched, with unstiffened flanges, and matching minimum base-metal thickness of steel studs.

2.5 FRAMING ACCESSORIES

- A. Fabricate steel-framing accessories from steel sheet, ASTM A 1003/A 1003M, Structural Grade, Type H, metallic coated, of same grade and coating weight used for framing members.
- B. Provide accessories of manufacturer's standard thickness and configuration.

2.6 ANCHORS, CLIPS, AND FASTENERS

- A. Steel Shapes and Clips: ASTM A 36/A 36M, zinc coated by hot-dip process according to ASTM A 123/A 123M.
- B. Mechanical Fasteners: ASTM C 1513, corrosion-resistant-coated, self-drilling, self-tapping, steel drill screws.
 - 1. Head Type: Low-profile head beneath sheathing, manufacturer's standard elsewhere.

2.7 MISCELLANEOUS MATERIALS

- A. Galvanizing Repair Paint: ASTM A 780.
- B. Cement Grout: Portland cement, ASTM C 150, Type I; and clean, natural sand, ASTM C 404. Mix at ratio of 1 part cement to 2-1/2 parts sand, by volume, with minimum water required for placement and hydration.
- C. Nonmetallic, Nonshrink Grout: Premixed, nonmetallic, noncorrosive, nonstaining grout containing selected silica sands, portland cement, shrinkage-compensating agents, and plasticizing and water-reducing agents, complying with ASTM C 1107/C 1107M, with fluid consistency and 30-minute working time.
- D. Shims: Load bearing, high-density multimonomer plastic, and nonleaching; or of cold-formed steel of same grade and coating as framing members supported by shims.
- E. Sealer Gaskets: Closed-cell neoprene foam, 1/4 inch thick, selected from manufacturer's standard widths to match width of bottom track or rim track members.

PART 3 - EXECUTION

3.1 PREPARATION

- A. Install load bearing shims or grout between the underside of load-bearing wall bottom track and the top of foundation wall or slab at locations with a gap larger than 1/4 inch to ensure a uniform bearing surface on supporting concrete or masonry construction.
- B. Install sealer gaskets at the underside of joist locations.

3.2 INSTALLATION, GENERAL

- A. Cold-formed steel framing may be shop or field fabricated for installation, or it may be field assembled.

- B. Install cold-formed steel framing according to AISI S200 and to manufacturer's written instructions unless more stringent requirements are indicated.
- C. Install cold-formed steel framing and accessories plumb, square, and true to line, and with connections securely fastened.
- D. Install framing members in one-piece lengths.
- E. Install temporary bracing and supports to secure framing and support loads comparable in intensity to those for which structure was designed. Maintain braces and supports in place, undisturbed, until entire integrated supporting structure has been completed and permanent connections to framing are secured.
- F. Do not bridge building expansion joints with cold-formed steel framing. Independently frame both sides of joints.
- G. Install insulation, specified in Section 072100 "Thermal Insulation," in built-up exterior framing members, such as headers, sills, boxed joists, and multiple studs at openings, that are inaccessible on completion of framing work.
- H. Fasten hole reinforcing plate over web penetrations that exceed size of manufacturer's approved or standard punched openings.
- I. Erection Tolerances: Install cold-formed steel framing level, plumb, and true to line to a maximum allowable tolerance variation of 1/8 inch in 10 feet and as follows:
 - 1. Space individual framing members no more than plus or minus 1/8 inch from plan location. Cumulative error shall not exceed minimum fastening requirements of sheathing or other finishing materials.

3.3 NON-LOAD-BEARING WALL INSTALLATION

- A. Install continuous tracks sized to match studs. Align tracks accurately and securely anchor to supporting structure as indicated.
- B. Fasten both flanges of studs to top and bottom track unless otherwise indicated. Space studs as follows:
 - 1. Stud Spacing: 16 inches.
- C. Set studs plumb, except as needed for diagonal bracing or required for nonplumb walls or warped surfaces and similar requirements.
- D. Isolate non-load-bearing steel framing from building structure to prevent transfer of vertical loads while providing lateral support.

1. Install single deep-leg deflection tracks and anchor to building structure.
 2. Connect vertical deflection clips to studs and anchor to building structure.
- E. Install horizontal bridging in wall studs, spaced vertically in rows indicated on Shop Drawings but not more than 48 inches apart. Fasten at each stud intersection.
1. Top Bridging for Single Deflection Track: Install row of horizontal bridging within 12 inches of single deflection track. Install a combination of bridging and stud or stud-track solid blocking of width and thickness matching studs, secured to stud webs or flanges.
 2. Bridging: Cold-rolled steel channel, welded or mechanically fastened to webs of punched studs.
 3. Bridging: Combination of flat, taut, steel sheet straps of width and thickness indicated and stud-track solid blocking of width and thickness to match studs. Fasten flat straps to stud flanges and secure solid blocking to stud webs or flanges.
 4. Bridging: Proprietary bridging bars installed according to manufacturer's written instructions.
- F. Install miscellaneous framing and connections, including stud kickers, web stiffeners, clip angles, continuous angles, anchors, and fasteners, to provide a complete and stable wall-framing system.
- 3.4 FIELD QUALITY CONTROL
- A. Testing: engage a qualified independent testing and inspecting agency to perform field tests and inspections and prepare test reports.
 - B. Field and shop welds will be subject to testing and inspecting.
 - C. Testing agency will report test results promptly and in writing to Contractor and Architect.
 - D. Remove and replace work where test results indicate that it does not comply with specified requirements.
 - E. Additional testing and inspecting, at Contractor's expense, will be performed to determine compliance of replaced or additional work with specified requirements.
- 3.5 REPAIRS AND PROTECTION
- A. Galvanizing Repairs: Prepare and repair damaged galvanized coatings on fabricated and installed cold-formed steel framing with galvanized repair paint according to ASTM A 780 and manufacturer's written instructions.

SITE PREP 1.5T MRI
JAMES A. HALEY VETERANS' HOSPITAL
PROJECT NO. 673-CSI-102

- B. Provide final protection and maintain conditions, in a manner acceptable to manufacturer and Installer, that ensure that cold-formed steel framing is without damage or deterioration at time of Substantial Completion.

END OF SECTION 05 40 00

SECTION 06 10 00
ROUGH CARPENTRY

PART 1 - GENERAL

1.1 DESCRIPTION:

Section specifies wood blocking, framing, sheathing, furring, nailers, as shown on drawings. Coordinate this section with shielding requirements specified in other parts of the construction documents.

1.2 RELATED WORK:

- A. Manufactured Plastic Casework: Section 12 34 00, MANUFACTURED PLASTIC CASEWORK
- B. Plastic Laminate Healthcare Casework: Section 12 35 700, PLASTIC LAMINATE HEALTHCARE CASEWORK
- C. Countertops: Section 12 36 00, COUNTERTOPS
- D. Gypsum sheathing: Section 09 29 00, GYPSUM BOARD.
- E. Section 13 49 00: RADIATION PROTECTION

1.3 SUBMITTALS:

- A. Submit in accordance with Section 01 33 23, SHOP DRAWINGS, PRODUCT DATA, AND SAMPLES.
- B. Shop Drawings showing framing connection details, fasteners, connections and dimensions.

1.4 PRODUCT DELIVERY, STORAGE AND HANDLING:

- A. Protect lumber and other products from dampness both during and after delivery at site.
- B. Pile lumber in stacks in such manner as to provide air circulation around surfaces of each piece.
- C. Stack plywood and other board products so as to prevent warping.
- D. Locate stacks on well drained areas, supported at least 150 mm (6 inches) above grade and cover with well ventilated sheds having firmly constructed over hanging roof with sufficient end wall to protect lumber from driving rain.

1.5 APPLICABLE PUBLICATIONS:

- A. Publications listed below form a part of this specification to extent referenced. Publications are referenced in the text by basic designation only.
- B. American Forest and Paper Association (AFPA):
National Design Specification for Wood Construction
NDS-05.....Conventional Wood Frame Construction
- C. American Institute of Timber Construction (AITC):

- A190.1-2007.....Structural Glued Laminated Timber
- D. American Society of Mechanical Engineers (ASME):
- B18.2.1A-96(R2005).....Square and Hex Bolts and Screws
- B18.2.2-87(R2005).....Square and Hex Nuts
- B18.6.1-81 (R2008).....Wood Screws
- B18.6.4-1999(R2005).....Thread Forming and Thread Cutting Tapping Screws
and Metallic Drive Screws
- E. American Plywood Association (APA):
- E30U-2007.....Engineered Wood Construction Guide
- F. American Society for Testing And Materials (ASTM):
- A47-99(2004).....Ferritic Malleable Iron Castings
- A48-03 (2008).....Gray Iron Castings
- A653/A653M-08.....Steel Sheet Zinc-Coated (Galvanized) or Zinc-
Iron Alloy Coated (Galvannealed) by the Hot Dip
Process
- C954-07.....Steel Drill Screws for the Application of Gypsum
Board or Metal Plaster Bases to Steel Studs from
0.033 inch (2.24 mm) to 0.112-inch (2.84 mm) in
thickness
- C1002-07.....Steel Self-Piercing Tapping Screws for the
Application of Gypsum Panel Products or Metal
Plaster Bases to Wood Studs or Metal Studs
- D143-94 (2007).....Small Clear Specimens of Timber, Method of
Testing
- D1760-01.....Pressure Treatment of Timber Products
- D2559-04.....Adhesives for Structural Laminated Wood Products
for Use Under Exterior (Wet Use) Exposure
Conditions
- D3498-03.....Adhesives for Field-Gluing Plywood to Lumber
Framing for Floor Systems
- F844-07a.....Washers, Steel, Plan (Flat) Unhardened for
General Use
- F1667-05.....Nails, Spikes, and Staples
- G. Federal Specifications (Fed. Spec.):
- MM-L-736C.....Lumber; Hardwood
- H. Commercial Item Description (CID):
- A-A-55615.....Shield, Expansion (Wood Screw and Lag Bolt Self
Threading Anchors)
- I. Military Specification (Mil. Spec.):
- MIL-L-19140E.....Lumber and Plywood, Fire-Retardant Treated

- J. Truss Plate Institute (TPI):
 - TPI-1-2007.....Metal Plate Connected Wood Trusses
- K. U.S. Department of Commerce Product Standard (PS)
 - PS 1-07.....Structural Plywood
 - PS 20-05.....American Softwood Lumber Standard

PART 2 - PRODUCTS

2.1 LUMBER:

- A. Unless otherwise specified, each piece of lumber bear grade mark, stamp, or other identifying marks indicating grades of material, and rules or standards under which produced.
 - 1. Identifying marks in accordance with rule or standard under which material is produced, including requirements for qualifications and authority of the inspection organization, usage of authorized identification, and information included in the identification.
 - 2. Inspection agency for lumber approved by the Board of Review, American Lumber Standards Committee, to grade species used.
- B. Structural Members: Species and grade as listed in the AFPA, National Design Specification for Wood Construction having design stresses as shown.
- C. Lumber Other Than Structural:
 - 1. Unless otherwise specified, species graded under the grading rules of an inspection agency approved by Board of Review, American Lumber Standards Committee.
 - 2. Framing lumber: Minimum extreme fiber stress in bending of 1100.
 - 3. Furring, blocking, nailers and similar items 100 mm (4 inches) and narrower Standard Grade; and, members 150 mm (6 inches) and wider, Number 2 Grade.
- D. Sizes:
 - 1. Conforming to Prod. Std., PS20.
 - 2. Size references are nominal sizes, unless otherwise specified, actual sizes within manufacturing tolerances allowed by standard under which produced.
- E. Moisture Content:
 - 1. At time of delivery and maintained at the site.
 - 2. Boards and lumber 50 mm (2 inches) and less in thickness: 19 percent or less.
 - 3. Lumber over 50 mm (2 inches) thick: 25 percent or less.
- F. Fire Retardant Treatment:
 - 1. All concealed wood shall be fire retardant treated.

2. Mil Spec. MIL-L-19140 with piece of treated material bearing identification of testing agency and showing performance rating.
3. Treatment and performance inspection, by an independent and qualified testing agency that establishes performance ratings.

G. Preservative Treatment:

1. Do not treat Heart Redwood and Western Red Cedar.
2. Treat wood members and plywood exposed to weather or in contact with plaster, masonry or concrete, including framing of open roofed structures; sills, sole plates, furring, and sleepers that are less than 600 mm (24 inches) from ground; nailers, edge strips, blocking, crickets, curbs, cant, vent strips and other members used in connection with roofing and flashing materials.
3. Treat other members specified as preservative treated (PT).
4. Preservative treat by the pressure method complying with ASTM D1760, except any process involving the use of Chromated Copper arsenate (CCA) for pressure treating wood is not permitted.

2.2 PLYWOOD

- A. Comply with Prod. Std., PS 1.
- B. Bear the mark of a recognized association or independent inspection agency that maintains continuing control over quality of plywood which identifies compliance by veneer grade, group number, span rating where applicable, and glue type.
- C. Sheathing:
 1. APA rated Exposure 1 or Exterior; panel grade CD or better.
 2. Wall sheathing:
 - a. Minimum 15 mm (19/32 inch) thick plywood, unless specified otherwise.
 3. Ceiling sheathing:

Unless required by Structural, provide:

 - a. Minimum 18 mm (23/32 inch) thick plywood, unless specified otherwise.

2.3 STRUCTURAL-USE PANELS

- A. Comply with APA.
- B. Bearing the mark of a recognized association or independent agency that maintains continuing control over quality of panel which identifies compliance by end use, Span Rating, and exposure durability classification.
- C. Wall and Ceiling Sheathing:
 1. APA Rated sheathing panels, durability classification of Exposure 1 or Exterior Span Rating of 16/0 or greater for supports 400 mm (16

inches) on center and 24/0 or greater for supports 600 mm (24 inches) on center.

2.4 ROUGH HARDWARE AND ADHESIVES:

A. Anchor Bolts:

1. ASME B18.2.1 and ANSI B18.2.2 galvanized, 13 mm (1/2 inch) unless shown otherwise.
2. Extend at least 200 mm (8 inches) into masonry or concrete with ends bent 50 mm (2 inches).

B. Miscellaneous Bolts: Expansion Bolts: C1D, A-A-55615; lag bolt, long enough to extend at least 65 mm (2-1/2 inches) into masonry or concrete. Use 13 mm (1/2 inch) bolt unless shown otherwise.

C. Washers

1. ASTM F844.
2. Use zinc or cadmium coated steel or cast iron for washers exposed to weather.

D. Screws:

1. Wood to Wood: ANSI B18.6.1 or ASTM C1002.
2. Wood to Steel: ASTM C954, or ASTM C1002.

E. Nails:

1. Size and type best suited for purpose unless noted otherwise. Use aluminum-alloy nails, plated nails, or zinc-coated nails, for nailing wood work exposed to weather and on roof blocking.
2. ASTM F1667:
 - a. Common: Type I, Style 10.
 - b. Concrete: Type I, Style 11.
 - c. Barbed: Type I, Style 26.
 - d. Underlayment: Type I, Style 25.
 - e. Masonry: Type I, Style 27.
 - f. Use special nails designed for use with ties, strap anchors, framing connectors, joists hangers, and similar items. Nails not less than 32 mm (1-1/4 inches) long, 8d and deformed or annular ring shank.

PART 3 - EXECUTION

3.1 INSTALLATION OF FRAMING AND MISCELLANEOUS WOOD MEMBERS:

A. Conform to applicable requirements of the following:

1. AFPA National Design Specification for Wood Construction for timber connectors.
2. AITC Timber Construction Manual for heavy timber construction.

3. AFPA WCD-number 1, Manual for House Framing for nailing and framing unless specified otherwise.
 4. APA for installation of plywood or structural use panels.
 5. ASTM F 499 for wood underlayment.
 6. TPI for metal plate connected wood trusses.
- B. Fasteners:
1. Nails.
 - a. Nail in accordance with the Recommended Nailing Schedule as specified in AFPA Manual for House Framing where detailed nailing requirements are not specified in nailing schedule. Select nail size and nail spacing sufficient to develop adequate strength for the connection without splitting the members.
 - b. Use special nails with framing connectors.
 - c. For sheathing, select length of nails sufficient to extend 25 mm (1 inch) into supports.
 - d. Use eight penny or larger nails for nailing through 25 mm (1 inch) thick lumber and for toe nailing 50 mm (2 inch) thick lumber.
 - e. Use 16 penny or larger nails for nailing through 50 mm (2 inch) thick lumber.
 2. Bolts:
 - a. Fit bolt heads and nuts bearing on wood with washers.
 - b. Countersink bolt heads flush with the surface of nailers.
 - c. Embed in concrete and solid masonry or use expansion bolts. Special bolts or screws designed for anchor to solid masonry or concrete in drilled holes may be used.
 - d. Use toggle bolts to hollow masonry or sheet metal.
 - e. Use bolts to steel over 2.84 mm (0.112 inch, 11 gage) in thickness. Secure wood nailers to vertical structural steel members with bolts, placed one at ends of nailer and 600 mm (24 inch) intervals between end bolts. Use clips to beam flanges.
 3. Drill Screws to steel less than 2.84 mm (0.112 inch) thick.
 - a. ASTM C1002 for steel less than 0.84 mm (0.033 inch) thick.
 - b. ASTM C 954 for steel over 0.84 mm (0.033 inch) thick.
 4. Power actuated drive pins may be used where practical to anchor to solid masonry, concrete, or steel.
 5. Do not anchor to wood plugs or nailing blocks in masonry or concrete. Use metal plugs, inserts or similar fastening.
 6. Screws to Join Wood:
 - a. Where shown or option to nails.

- b. ASTM C1002, sized to provide not less than 25 mm (1 inch) penetration into anchorage member.
 - c. Spaced same as nails.
- C. Set sills or plates level in full bed of mortar on masonry or concrete walls.
 - 1. Space anchor bolts 1200 mm (4 feet) on centers between ends and within 150 mm (6 inches) of end. Stagger bolts from side to side on plates over 175 mm (7 inches) in width.
 - 2. Use shims of slate, tile or similar approved material to level wood members resting on concrete or masonry. Do not use wood shims or wedges.
 - 3. Closely fit, and set to required lines.
- D. Cut notch, or bore in accordance with NFPA Manual for House-Framing for passage of ducts wires, bolts, pipes, conduits and to accommodate other work. Repair or replace miscut, misfit or damaged work.
- E. Blocking Nailers, and Furring:
 - 1. Install furring, blocking, nailers, and grounds where shown.
 - 2. Use longest lengths practicable.
 - 3. Use fire retardant treated wood blocking.
 - 4. 4. Layers of Blocking or Plates:
 - a. Stagger end joints between upper and lower pieces.
 - b. Nail at ends and not over 600 mm (24 inches) between ends.
 - c. Stagger nails from side to side of wood member over 125 mm (5 inches) in width.
 - 5. Unless otherwise shown, Fabricate roof edge vent strips with 6 mm by 6 mm (1/4 inch by 1/4 inch) notches, 100 mm (4 inches) on center, aligned to allow for venting of insulating concrete and venting base sheet.
 - 6. Unless otherwise shown, use wall furring 25 mm by 75 mm (1 inch by 3 inch) continuous wood strips installed plumb on walls, using wood shims where necessary so face of furring forms a true, even plane. Space furring not over 400 mm (16 inches) on centers, butt joints over bearings and rigidly secure in place. Anchor furring on 400 mm (16 inches) centers.
- F. Sheathing (wall, ceiling):
 - 1. Use plywood or structural-use panels for sheathing.
 - 2. Lay panels with joints staggered, with edge and ends 3 mm (1/8 inch) apart and nailed over bearings as specified.
 - 3. Set nails not less than 9 mm (3/8 inch) from edges.

4. Install 50 mm by 100 mm (2 inch by 4 inch) blocking spiked between joists, rafters and studs to support edge or end joints of panels.
5. Match and align sheathing which is an extension of work in place to existing.

- - - E N D - - -

**SECTION 07 21 13
THERMAL INSULATION**

PART 1 - GENERAL

1.1 SUMMARY

A. Section Includes:

1. Thermal insulation.
 - a. Batt or blanket insulation at exterior
2. Acoustical insulation.
 - a. Semi-rigid insulation at interior framed partitions.
 - b. Batt and blanket insulation at interior framed partitions

1.2 APPLICABLE PUBLICATIONS

A. Comply with references to extent specified in this section.

B. ASTM International (ASTM):

1. C516-08(2013)e1 - Vermiculite Loose Fill Thermal Insulation.
2. C549-06(2012) - Perlite Loose Fill Insulation.
3. C552-15 - Cellular Glass Thermal Insulation.
4. C553-13 - Mineral Fiber Blanket Thermal Insulation for Commercial and Industrial Applications.
5. C578-15 - Rigid, Cellular Polystyrene Thermal Insulation.
6. C591-15 - Unfaced Preformed Rigid Cellular Polyisocyanurate Thermal Insulation.
7. C612-14 - Mineral Fiber Block and Board Thermal Insulation.
8. C665-12 - Mineral-Fiber Blanket Thermal Insulation for Light Frame Construction and Manufactured Housing.
9. C728-15 - Perlite Thermal Insulation Board.
10. C954-15 - Steel Drill Screws for the Application of Gypsum Panel Products or Metal Plaster Base to Steel Studs From 0.033 (0.84 mm) inch to 0.112 inch (2.84 mm) in thickness.
11. C1002-14 - Steel Self-Piercing Tapping Screws for Application of Gypsum Panel Products or Metal Plaster Bases to Wood Studs or Steel Studs.
12. D312/D312M-15 - Asphalt Used in Roofing.
13. E84-15a - Surface Burning Characteristics of Building Materials.
14. F1667-15 - Driven Fasteners: Nails, Spikes, and Staples.

1.3 SUBMITTALS

- A. Submittal Procedures: Section 01 33 23, SHOP DRAWINGS, PRODUCT DATA, AND SAMPLES.
- B. Submittal Drawings:
 - 1. Show insulation type, thickness, and R-value for each location.
- C. Manufacturer's Literature and Data:
 - 1. Description of each product.
 - 2. Adhesive indicating manufacturer recommendation for each application.
- D. Sustainable Construction Submittals:
 - 1. Recycled Content: Identify post-consumer and pre-consumer recycled content percentage by weight.
 - 2. Low Pollutant-Emitting Materials:
 - a. Show volatile organic compound types and quantities.

1.4 DELIVERY

- A. Deliver products in manufacturer's original sealed packaging.
- B. Mark packaging, legibly. Indicate manufacturer's name or brand, type, production run number, and manufacture date.
- C. Before installation, return or dispose of products within distorted, damaged, or opened packaging.

1.5 STORAGE AND HANDLING

- A. Store products indoors in dry, weathertight facility.
- B. Protect products from damage during handling and construction operations.

1.6 WARRANTY

- A. Construction Warranty: FAR clause 52.246-21, "Warranty of Construction."

PART 2 - PRODUCTS

2.1 INSULATION - GENERAL

- A. Insulation Thickness:
 - 1. Provide thickness required by R-value shown on drawings.
 - 2. Provide thickness indicated when R-value is not shown on drawings.
- B. Insulation Types:
 - 1. Provide one insulation type for each application.

2.2 THERMAL INSULATION

- A. Exterior Framing or Furring Insulation:
 - 1. Mineral Fiber: ASTM C665, Type II, Class C, Category I where concealed by thermal barrier.
 - 2. Mineral Fiber: ASTM C665, Type III, Class A at other locations.
- B. Inside Face of Exterior Wall Insulation:
 - 1. Mineral Fiber Board: ASTM C612, Type IB or II.
 - 2. Perlite Board: ASTM C728.
 - 3. Cellular Glass Block: ASTM C552, Type I.
- C. Floor Assemblies Above Unconditioned Spaces:
 - 1. Mineral Fiber Board: ASTM C612, Type IB or Type II.
 - 2. Perlite Board: ASTM C728.
 - 3. Cellular Glass Block: ASTM C552, Type I.

2.3 ACOUSTICAL INSULATION

- A. Semi Rigid, Batts and Blankets:
 - 1. Widths and lengths to fit tight against framing.
 - 2. Mineral Fiber Batt or Blankets: ASTM C665 unfaced
 - 3. Maximum Surface Burning Characteristics: ASTM E84.
 - a. Flame Spread Rating: 25.
 - b. Smoke Developed Rating: 450.

2.4 ACCESSORIES

- A. Fasteners:
 - 1. Staples or Nails: ASTM F1667, zinc-coated, size and type to suit application.
 - 2. Screws: ASTM C954 or ASTM C1002, size and length to suit application with washer minimum 50 mm (2 inches) diameter.
 - 3. Impaling Pins: Steel pins with head minimum 50 mm (2 inches) diameter.
 - a. Length: As required to extend beyond insulation and retain cap washer when washer is placed on pin.
 - b. Adhesive: Type recommended by manufacturer to suit application.
- B. Insulation Adhesive:
 - 1. Nonflammable type recommended by insulation manufacturer to suit application.
- C. Tape:

1. Pressure sensitive adhesive on one face.

PART 3 - EXECUTION

3.1 PREPARATION

- A. Examine and verify substrate suitability for product installation.
- B. Protect existing construction and completed work from damage.
- C. Clean substrates. Remove contaminants capable of affecting subsequently installed product's performance.

3.2 INSTALLATION - GENERAL

- A. Install products according to manufacturer's instructions and approved submittal drawings.
 1. When manufacturer's instructions deviate from specifications, submit proposed resolution for Contracting Officer's Representative consideration.
- B. Install insulation with vapor barrier facing the heated side, unless indicated otherwise.
- C. Fit insulation tight against adjoining construction and penetrations, unless indicated otherwise.

3.3 THERMAL INSULATION

- A. Exterior Framing or Furring Insulation:
 1. General:
 - a. Open voids are not acceptable.
 - b. Pack insulation around door frames and windows, in building expansion joints, door soffits, and other voids.
 - c. Pack behind outlets, around pipes, ducts, and services encased in walls.
 - d. Hold insulation in place with pressure sensitive tape.
 - e. Lap facing flanges together over framing for continuous surface. Seal penetrations through insulation and facings.
 2. Metal Studs:
 - a. Fasten insulation between metal studs, framing, and furring with pressure sensitive tape continuous along flanged edges.
 3. Roof Rafters and Floor Joists:

- a. Friction fit insulation between framing to provide minimum 50 mm (2 inch) air space between insulation and roof sheathing and subfloor.
4. Ceilings and Soffits:
- a. Metal Framing:
 - 1) Fasten insulation between metal framing with pressure sensitive tape continuous along flanged edges.
 - 2) At metal framing and ceilings suspension systems, install insulation above suspended ceilings and metal framing at right angles to main runners and framing.
 - 3) Tape insulation tightly together without gaps. Cover metal framing members with insulation.
 - b. Ceiling Transitions:
 - 1) In areas where suspended ceilings transition to structural ceiling, install blanket or batt insulation.
 - 2) Extend insulation from suspended ceiling to underside of structure above.
 - 3) Secure blanket and batt with continuous cleats to structure above.
- .
- B. Floor Assemblies Above Unconditioned Spaces:
1. Use impaling pins for attach insulation to underside of horizontal surfaces. Space fastenings as required to hold insulation in place and prevent sagging.
 - a. Bond insulation with adhesive when separate vapor retarder is used.

3.4 ACOUSTICAL INSULATION

- A. General:
1. Install insulation without voids.
 2. Pack insulation around door frames and windows, in building expansion joints, door soffits, and other voids.
 3. Pack behind outlets, around pipes, ducts, and services encased in walls.
 4. Hold insulation in place with pressure sensitive tape.
 5. Lap facer flanges together over framing for continuous surface. Seal all penetrations through the insulation and facers.

6. Do not compress insulation below required thickness except where embedded items prevent required thickness.
- B. Semi Rigid, Batts and Blankets:
1. Semi Rigid Batts and Blankets:
 - a. When insulation is not full thickness of cavity, adhere insulation to one side of cavity, maintaining continuity of insulation and covering penetrations or embedments.
 - b. Metal Framing:
 - 1) Fasten insulation between metal framing with pressure sensitive tape continuous along flanged edges.
 - 2) At metal framing or ceilings suspension systems, install blanket insulation above suspended ceilings or metal framing at right angles to the main runners or framing.
 - 3) Tape insulation tightly together so no gaps occur and metal framing members are covered by insulation.

3.5 CLEANING

- A. Remove excess adhesive before adhesive sets.

3.6 PROTECTION

- A. Protect insulation from construction operations.
- B. Repair damage.

- - E N D - -

SECTION 07 41 50

EXTERIOR WALL PANELS & SYSTEMS

PART 1 - GENERAL

1.1 WORK INCLUDED

Section Includes: Laminated panels for use as glazing infill inserts.

1.2 RELATED SECTIONS

A. Section 07 92 00: Sealants

1.3 SYSTEM DESCRIPTION

A. Panels exposed finishes shall perform according to AAMA 2603-98 or AAMA 2605-98; exposed anodized aluminum according to AAMA 611-98

B. Panel composite assembly shall conform to ASTM E84, flame spread resistance, Class A; Class B for GlazeGuard® 1000 with expanded polystyrene (EPS) core.

C. Design wall system to withstand a positive and negative windload pressure acting inward and outward normal to the plane of the wall to meet the requirements of the latest adopted Local Building Code.

D. Make adequate provisions in the wall system for thermal expansion and contraction of the component parts and fastening of the system to prevent harmful damage caused by buckling, opening of joints, contraction and expansion due to accumulation of dead loads and variations of live loads.

E. Design wall system to be sealed at all joints, intersections and cutouts to prevent moisture intrusion of any type.

1.4 QUALITY ASSURANCE

A. Panel Manufacturer: Manufacturer shall have a minimum of ten (10) years experience in the manufacture of composite architectural wall systems and must have ISO 9001:2000 Certification.

B. Panel Installer: Installer shall be experienced in performing work of this section and be specialized in the installation of similar work required on this project.

C. Field Measurements: When possible, measurements should be taken prior to the completion of shop manufacturing and assembly.

D. Pre-Installation Meetings: Conduct pre-installation meetings to verify project requirements, substrate condition, installation instructions and warranty requirements. Comply with Division 1 Project Management and Coordination, Project Meetings Section.

1.5 REFERENCES

A. American Society for Testing and Materials (ASTM):

ASTM E84: Surface Burning Characteristics

B. Architectural Aluminum Manufacturers' Association (AAMA):

AAMA 2603-98: Voluntary Specification, Performance Requirements and Test Procedures for Pigmented Organic Coatings on Aluminum Extrusions and Panels

AAMA 2605-98: Voluntary Specification, Performance Requirements and Test Procedures for Superior Performing Organic Coatings on Aluminum Extrusions and Panels

AAMA 611-98: Voluntary Specification for Anodized Architectural Aluminum

1.6 SUBMITTALS

A. Samples:

Panel: Two samples of each type of assembly.

Color Standards: Two 3" x 5" samples of each color of finish selected.

B. Shop Drawings: Indicate thickness and dimension of parts, fastening and anchoring methods, detail and location of joints, including joints necessary to accommodate thermal movement.

C. Material Certification: Two (2) copies certifying that material meets the requirements specified.

D. Manufacturer's Literature: Two (2) copies of manufacturer's literature for panel material.

E. Test Reports: Two (2) copies of third party test reports on testing required in Section 1.03.

1.7 DELIVERY, STORAGE AND HANDLING

A. General: Comply with Division 1 Product Requirements Section.

B. Delivery: Package all panels for protection against transportation damage in accordance with manufacturer's requirements.

C. Storage: Store all materials in accordance with manufacturer's installation instructions. Stack materials on pallets or platforms, covered with suitable ventilated covering. Do not store panels where accumulation of water may occur or in contact with other materials that might cause staining, denting or other damage.

D. Handling: All materials should be handled in a manner to prevent damage to the product in accordance with manufacturer's installation instructions.

1.8 WARRANTY

A. Manufacturer's Warranty: Furnish panel manufacturer's standard warranty document executed by _____ authorized company official. Manufacturer's warranty is in addition to and not a limitation of other rights Owner may have under the Contract Documents.

B. Panel Lamination Warranty: Five (5) years commencing on Date of Substantial Completion.

C. Finish Warranty: Kynar 500®: Twenty (30) years

PART 2: PRODUCTS

2.01 EXTERIOR WALL PANELS & SYSTEMS

A. Basis of Design Manufacturer:

Citadel Architectural Products, Inc.

3131-A North Franklin Road

Indianapolis, Indiana 46226

phone: (317) 894-9400

(800) 446-8828

fax: (317) 894-6333

(800) 247-2635

www.citadelap.com

info@citadelap.com

B. Water Resistant Opaque Glazing Panels

1. Panel Composition:

a. Face Skin:

.024" (minimum) prefinished smooth aluminum, painted to match Architect's color selection.

b. Face Stabilizer: 4mm high density polypropylene

c. Core:

1 1/16" isocyanurate (ISO) foam

d. Back Stabilizer: 4mm high density polypropylene

e. Back Skin:

.024" (minimum) prefinished smooth aluminum, painted to match Architect's color selection.

2. Panel Tolerances:

- a. Thickness: $\pm 1/16$ "
- b. Length and Width: +0, -1/8"
- c. Squareness: 1/64" per lineal foot

3. Attachment System:

To be used as glazing infill or inserted into encapsulating watertight channel.

2.2 SUBSTITUTIONS

A. Acceptable Alternatives: Panels of similar composition providing manufacturer has a minimum of ten (10) years experience.

B. The materials and products specified in this section establish a standard of required function, dimension, appearance and quality to be met by any proposed substitution.

C. No substitution will be considered unless written request for approval has been submitted by the bidder and has been received by the Architect ten (10) days prior to the date for receipt of bids.

D. Each request shall include the name of the materials and a complete description of the proposed material, including test performance and any other information necessary for evaluation.

2.3 FINISH

A. Exposed Finish:

Kynar 500®

B. Color: As selected by Architect from panel manufacturer's Color Selection Guide.

2.4 ACCESSORIES

Weather Seals: Applied sealants per the sealant manufacturer's guidelines and in accordance with the panel manufacturer's installation instructions.

PART 3: EXECUTION

3.1 EXAMINATION

A. Examine and verify substrate surfaces to receive composite metal panel system and associated work and condition which work will be installed.

B. Maximum deviation from vertical and horizontal alignment of substrate shall be no more than 1/4" in 20'-0".

C. Do not proceed with work until unsatisfactory conditions have been corrected in a manner acceptable to installer. Starting work within a particular area will be construed as installer's acceptance of surface conditions.

3.2 PREPARATION

A. Comply with manufacturer's product data including product technical bulletins, product catalog installation instructions, and product carton instructions.

B. Surfaces to receive panels shall be even, smooth, sound, clean, and free from defects detrimental to panel installation.

C. Field measure and verify dimensions as required.

D. Protect adjacent areas or surfaces from damage as a result of the Work of this Section.

3.3 INSTALLATION

A. Sheathing and water resistant membrane (if specified) by others.

B. Erect panels level and true to intended plane.

C. Maximum deviation from vertical and horizontal alignment of erected panels shall be no more than 1/4" in 20'-0".

D. Maximum deviation in panel flatness shall be 0.6% of the assembled units.

E. Conform to panel manufacturer's instructions for attachment systems.

F. Weather seal all joints as required using methods and materials as recommended by the panel manufacturer.

3.04 CLEANING

A. Remove temporary coverings and protection to adjacent work areas. Repair or replace damaged installed products. Clean installed products in accordance with manufacturer's instructions prior to Owner's acceptance.

B. Remove and legally dispose of construction debris from project site.

- - - E N D - - -

THIS PAGE INTENTIONALLY LEFT BLANK

SECTION 07 52 16.13

STYRENE-BUTADIENE-STYRENE MODIFIED BITUMINOUS MEMBRANE ROOFING, COLD-APPLIED

PART 1 - GENERAL

1.1 DESCRIPTION:

- A. Repairs and alteration work, including temporary roofs.

1.2 RELATED WORK:

- A. Wood cants, blocking and wood edge strips: Section 06 10 00, ROUGH CARPENTRY.
- D. Roof Insulation under Membrane: Section 07 22 00, ROOF AND DECK INSULATION.
- E. Vapor barrier: Section 07 22 00, ROOF AND DECK INSULATION.
- F. Sheet metal components and wind uplift requirements for roof-edge design: Section 07 60 00, FLASHING AND SHEET METAL.
- G. Miscellaneous items: Section 07 71 00, ROOF SPECIALTIES/ Section 07 72 00, ROOF ACCESSORIES.

1.3 APPLICABLE PUBLICATIONS:

- A. Publications listed below form a part of this specification to the extent referenced. Publications are referenced in the text by the basic designation only. Editions of applicable publications current on date of issue of bidding documents apply unless otherwise indicated.
- B. American National Standards Institute/Single-Ply Roofing Institute (ANSI/SPRI):
ANSI/SPRI ES-1-03.....Wind Design Standards for Edge Systems Used with Low Slope Roofing Systems
- C. American Society of Civil Engineers/Structural Engineering Institute (ASCE/SEI):
ASCE/SEI-7-10.....Minimum Design Loads for Buildings and Other Structures
- D. Asphalt Roofing Manufacturers Association/National Roofing Contractors Association (ARMA/NRCA): Quality Control Guidelines for the Application of Polymer Modified Bitumen Roofing
- E. ASTM International (ASTM):
C1370-12.....Determining the Chemical Resistance of Aggregates for Use in Chemical-Resistant Sulfur

Polymer Cement Concrete and Other Chemical-Resistant Polymer Concretes

C1371-10.....Determination of Emittance of Materials Near Room Temperature Using Portable Emissometers

C1549-09.....Determination of Solar Reflectance Near Ambient Temperature Using a Portable Solar Reflectometer

D146-12.....Sampling and Testing Bitumen-Saturated Felts and Woven Fabrics for Roofing and Waterproofing

D1644-12.....Nonvolatile Content of Varnishes

D2523-06.....Testing Load-Strain Properties of Roofing Membranes

D2823-11.....Asphalt Roof Coatings, Asbestos Containing

D3960-05.....Determining Volatile Organic Compound (VOC) Content of Paints and Related Coatings

D4073-06.....Tensile-Tear Strength of Bituminous Roofing Membranes

D4263-12.....Indicating Moisture in Concrete by the Plastic Sheet Method

D4586-12.....Asphalt Roof Cement, Asbestos Free

D4601-12.....Asphalt-Coated Glass Fiber Base Sheet Used in Roofing

D4897-09.....Asphalt Coated Glass Fiber Venting Base Sheet Used in Roofing

D5147-11.....Sampling and Testing Modified Bituminous Sheet Material

D5201-10.....Calculating Formulation Physical Constants of Paints and Coatings

D6162-08.....Styrene Butadiene Styrene (SBS) Modified Bituminous Sheet Materials Using a Combination of Polyester and Glass Fiber Reinforcements

D6163-08.....Styrene Butadiene Styrene (SBS) Modified Bituminous Sheet Materials Using Glass Fiber Reinforcements

- D6164-11.....Styrene Butadiene Styrene (SBS) Modified
Bituminous Sheet Materials Using Polyester
Reinforcements
- D6511-11.....Standard Test Methods for Solvent Bearing
Bituminous Compounds
- E108-11.....Standard Test Methods for Fire Tests of Roof
Coverings
- E408-08.....Standard Test Methods for Total Normal
Emittance of Surfaces Using Inspection-Meter
Techniques
- E1918-06.....Standard Test Method for Measuring Solar
Reflectance of Horizontal and Low-Sloped
Surfaces in the Field
- E1980-11.....Standard Test Method for Measuring Solar
Reflectance of Horizontal and Low-Sloped
Surfaces in the Field
- F. American Society of Heating, Refrigeration, and Air Conditioning
Engineers (ASHRAE)
ASHRAE 90.1-2007.....Energy Standard for Buildings Except Low-Rise
Residential Buildings, Appendix f.
- G. Cool Roof Rating Council:
CRRC-1.....Product Rating Program, www.coolroofs.org
- H. FM Approvals: RoofNav Approved Roofing Assemblies and Products.
4450.....Approved Standard for Class 1 Insulated Steel
Deck Roofs
4470.....Approved Standard for Class 1 Roof Coverings
1-28.....Loss Prevention Data Sheet: Design Wind Loads.
1-49.....Loss Prevention Data Sheet: Perimeter Flashing
- I. National Roofing Contractors Association: Roofing and Waterproofing
Manual
- J. U.S. Environmental Protection Agency (EPA):
EPA 600/R13/116.....Method for the Determination of Asbestos in
Bulk Building Materials
- K. U.S. Department of Agriculture (USDA): USDA BioPreferred Catalog,
www.biopreferred.gov

- L. U.S. Department of Energy (DoE): Roof Products Qualified Product List, www.energystar.gov

1.4 PERFORMANCE REQUIREMENTS

- A. Material Compatibility: Provide roofing materials that are compatible with one another under conditions of service and application required, as demonstrated by membrane roofing manufacturer based on testing and field experience.
- B. Roofing Membrane System Load-Strain Properties: Provide a roofing membrane identical to component systems that have been successfully tested by a qualified independent testing and inspecting agency to meet the following minimum load-strain properties at membrane failure when tested according to ASTM D2523:
1. Tensile strain at failure, at 0 deg F (-18 deg C): 600 lbf(2.67 kN cross machine direction, minimum; 4.0 to 5.5 percent elongation at break.
- C. Roofing System Energy Performance Requirements: Provide a roofing system identical to components that that have been successfully tested by a qualified independent testing and inspecting agency to meet the following requirements:
1. Energy Performance, Aged: Provide roofing system with minimum three-year aged solar reflectance not less than 0.55 when tested in accordance with ASTM C1549 or ASTM E1918, and in addition, a minimum three-year-aged thermal emittance of 0.75 when tested in accordance with ASTM C1371 or ASTM E408.
 - a. Where tested aged values are not available for proposed product, submit calculations to adjust initial solar reflectance to demonstrate compliance as indicated in ASHRAE 90.1-2007 Addendum f.
 - b. Alternatively, provide roofing system with minimum three-year aged Solar Reflectance Index of not less than 64 when determined in accordance with the Solar Reflectance Index method in ASTM E1980 using a convection coefficient of 2.1 BTU/h-ft² (12 W/m²K).

1.5 QUALITY CONTROL:

- A. Installer Qualifications:

1. Licensed or approved in writing by manufacturer to perform work under warranty requirements of this Section.
 2. Employ full-time supervisors knowledgeable and experienced in roofing of similar types and scopes, and able to communicate with owner and workers.
- B. Inspector Qualifications: Inspection of work by third-party technical inspector or technical representative of manufacturer experienced in the installation and maintenance of the specified roofing system, qualified to perform roofing observation and inspection specified in Field Quality Control Article, to determine Installer's compliance with the requirements of this Project, and approved by the manufacturer to issue warranty certification. The Roofing Inspector shall be one of the following:
1. An authorized full-time technical employee of the manufacturer, not engaged in the sale of products.
 2. An independent party certified as a Registered Roof Observer by the Roof Consultants Institute (RCI), retained by the Contractor or the Manufacturer and approved by the Manufacturer.
- C. Product/Material Qualifications:
1. Obtain products from single manufacturer or from sources recommended by manufacturer for use with roofing system and incorporated in manufacturer's warranty.
 2. Provide manufacturer's certification that field applied bituminous coatings and mastics, and field applied roof coatings comply with limits for Volatile Organic Compounds (VOC) per the National Volatile Organic Compound Emission Standards for Architectural Coatings pursuant to Section 183(e) of the Clean Air Act with limits as follows:
 - a. Bituminous Coatings and Mastics: 500 g/l (4.2 lb/gal.).
 - b. Roof Coatings: 250 g/l (2.1 lb/gal.).
- D. Roofing system design standard requirements:
1. Recommendations of the NRCA "Roofing and Waterproofing Manual" applicable to modified bituminous sheet roofing for storage, handling and application.

2. Recommendations of FM Approvals 1-49 Loss Prevention Data Sheet for Perimeter Flashings.
3. Recommendations of ANSI/SPRI ES-1 for roof edge design.
4. Roofing System Design: Provide roofing system that is identical to systems that have been successfully tested by a qualified testing and inspecting agency to resist uplift pressure calculated according to ASCE/SEI 7.
5. High Wind Zone Design Requirement: Contractor Option: Provide roofing membrane, base flashing, and component materials that comply with Miami-Dade County requirements.

E. Pre-Roofing Meeting:

1. Upon completion of roof deck installation and prior to any roofing application, hold a pre-roofing meeting arranged by the Contractor and attended by the Roofing Inspector, Material Manufacturers Technical Representative, Roofing Applicator, Contractor, and Resident Engineer.
2. Discuss specific expectations and responsibilities, construction procedures, specification requirements, application, environmental conditions, job and surface readiness, material storage, and protection.
3. Inspect roof deck at this time to:
 - a. Verify that work of other trades which penetrates roof deck is completed.
 - b. Determine adequacy of deck anchorage, presence of foreign material, moisture and unlevel surfaces, or other conditions that would prevent application of roofing system from commencing or cause a roof failure.
 - c. Examine samples and installation instructions of manufacturer.

1.6 SUBMITTALS:

- A. Submit in accordance with Section 01 33 23, SHOP DRAWINGS, PRODUCT DATA, SAMPLES.
- B. Product Data:
 1. Asphalt and adhesive materials.
 2. Modified bituminous sheet roofing and flashing membrane.
 3. Roofing adhesive.

4. Roof walkway.
 5. Fastening requirements.
 6. Application instructions.
- C. Samples:
1. Nails and fasteners, each type.
- D. Shop Drawings: Include plans, sections, details, and attachments.
1. Base flashings and terminations.
 2. Nailers and cants.
- E. Certificates:
1. Indicating compliance with Miami-Dade County requirements.
 3. Indicating compliance with load/strain properties requirement.
 4. Indicating compliance with energy performance requirement.
- G. Warranty: As specified.
- H. Documentation of supervisors' and inspectors' qualifications.
- I. Field reports of roofing inspector.
- J. Temporary protection plan. Include list of proposed temporary materials.
- K. Contract Close-out Submittals:
1. Maintenance Manuals.
 2. Warranty signed by installer and manufacturer.

1.7 DELIVERY, STORAGE AND MARKING:

- A. Comply with the recommendations of the NRCA "Roofing and Waterproofing Manual" applicable to built-up roofing for storage, handling and installation.

1.8 ENVIRONMENTAL REQUIREMENTS

- A. Weather Limitations: Proceed with installation only when existing and forecasted weather conditions permit roofing system to be installed according to manufacturer's written instructions and warranty requirements.
- B. Environmental Controls: Refer to Section 01 57 19, TEMPORARY ENVIRONMENTAL CONTROLS.
- C. Protection of interior spaces: Refer to Section 01 00 00, GENERAL REQUIREMENTS.

1.9 WARRANTY:

- A. Roofing work subject to the terms of the Article "Warranty of Construction", FAR clause 52.246-21, except extend warranty period to //10// years from acceptance of facility by the Government

PART 2 - PRODUCTS

2.1 ADHESIVE AND ASPHALT MATERIALS:

- A. General: Adhesive and sealant materials recommended by roofing system manufacturer for intended use, identical to materials utilized in approved listed roofing system, and compatible with roofing membrane.
1. Liquid-type auxiliary materials shall comply with VOC limits of authorities having jurisdiction.
- B. Water-Based Asphalt Primer: Water-based, polymer modified, asphalt primer with the following physical properties:
1. Asbestos Content, EPA 600/R13/116: None.
 2. Non-Volatile Content, minimum, ASTM D2823: 30 percent.
 3. Volatile Organic Compounds (VOC), maximum, ASTM D3960: 65 g/L.
- C. Cold-Applied Adhesive for sheet membrane: One-part, asbestos-free, low-volatile, cold-applied adhesive specially formulated for compatibility and use with specified roofing membranes and flashings, with the following physical properties:
1. Asbestos Content, EPA 600 R13/116: None.
 2. Volatile Organic Compounds (VOC), maximum, ASTM D6511: <250 g/L.
 3. Nonvolatile Content, minimum, ASTM D6511: 75 percent.
 4. Uniformity and Consistency, ASTM D6511: Pass.
- D. Cold-Applied Adhesive for membrane flashing: One-part, cold-applied adhesive specially formulated for compatibility and use with specified roofing membranes and flashings, with the following physical properties:
1. Asbestos Content, EPA 600 R13/116: None.
 2. Volatile Organic Compounds (VOC), maximum, ASTM D6511: <250 g/L.
 3. Nonvolatile Content, minimum, ASTM D6511: 75 percent.
 4. Uniformity and Consistency, ASTM D6511: Pass.
- E. Roof Cement: ASTM D4586, Type II.

2.2 MEMBRANE AND SHEET MATERIALS:

- A. Membrane Materials, General: Provide combination of base, ply, and cap sheet materials that have been tested in combination and comply with load/strain properties performance requirement in Part 1 of this Section.
- B. Base Sheet: ASTM D4897, Type II, venting, nonperforated, heavyweight, asphalt-impregnated and coated, glass-fiber base sheet with coarse granular surfacing or embossed venting channels on bottom surface.
- C. Base Sheet: ASTM D4601, Type II, nonperforated, asphalt-impregnated and coated glass-fiber sheet dusted with fine mineral surfacing on both sides, with the following properties:
1. Breaking Strength, minimum, ASTM D146: cross machine direction, 12.2 kN/m (70 lbf/in).
 2. Pliability, 12.7 mm (1/2 inch) radius bend, ASTM D146: No failures.
- D. Base Sheet: ASTM D4601, Type II or III, nonperforated, asphalt-coated, composite polyester/fiberglass/polyester reinforced sheet dusted with fine mineral surfacing on both sides, with the following properties:
1. Breaking Strength, minimum, ASTM D146: cross machine direction, 21.0 kN/m (120 lbf/in).
 2. Tear Strength, minimum, ASTM D4073: cross machine direction, 880 N (200 lbf).
 3. Pliability, 12.7 mm (1/2 inch) radius bend, ASTM D146: No failures.
- E. Membrane Ply Sheet: ASTM D6163, Grade S, Type II or III, glass-fiber-reinforced, SBS/SEBS-modified asphalt sheet, or ASTM D6162, Grade S, Type II or III, SBS/SEBS-modified asphalt sheet; smooth surfaced; suitable for application method specified, with the following minimum properties:
1. Tensile Strength at 23 deg. C (73 deg. F), minimum, cross machine direction, ASTM D5147: 21 kN/m (120 lbf/in).
 2. Tear Strength at 23 deg. C (73 deg. F), minimum, cross machine direction, ASTM D5147: 890 N (200 lbf).
 3. Elongation at 23 deg. C (73 deg. F), minimum, cross machine direction, at 5 percent maximum load ASTM D5147: 40 percent.
- F. Membrane Cap Sheet: Same as ply sheet.

G. Membrane Cap Sheet: ASTM D6163, Grade G, Type II, glass-fiber-reinforced, SBS/SEBS/SIS modified asphalt sheet; granular surfaced; and as follows:

1. Exterior Fire-Test Exposure, ASTM E108: Class A.
2. Tensile Strength at 23 deg. C (73 deg. F), minimum, cross machine direction, ASTM D5147: 24 kN/m (140 lbf/in).
3. Tear Strength at 23 deg. C (73 deg. F), minimum, cross machine direction, ASTM D5147: 880 N (200 lbf).
4. Elongation at 23 deg. C (73 deg. F), minimum, cross machine direction, at 5 percent maximum load ASTM D5147: 40 percent.
5. Low Temperature Flex, maximum, ASTM D5147: -31 deg. C (-25 deg. F).

H. Membrane Cap Sheet: ASTM D6163, Grade G, Type II, glass-fiber-reinforced, SBS-modified asphalt sheet; granular surfaced with a factory applied, white, reflective, acrylic coating; CRRC listed and California Title 24 Energy Code compliant; and as follows:

1. Exterior Fire-Test Exposure, ASTM E108: Class A.
2. Tensile Strength at 23 deg. C (73 deg. F), minimum, cross machine direction, ASTM D5147: 12.2 kN/m (70 lbf/in).
3. Tear Strength at 23 deg. C (73 deg. F), minimum, cross machine direction, ASTM D5147: 440 N (100 lbf).
4. Elongation at 23 deg. C (73 deg. F), minimum, cross machine direction, ASTM D5147: 7.5 percent.
5. Low Temperature Flex, maximum, ASTM D5147, -26 deg. C (-15 deg. F).
6. Reflectance, ASTM C1549: 71 percent.
7. Thermal Emittance, ASTM C1371: 0.87.
8. Solar Reflectance Index (SRI), ASTM E1980: 87.

J. Base Flashing Backer Sheet: ASTM D4601, Type II, asphalt-impregnated and coated, glass-fiber sheet, dusted with fine mineral surfacing on both sides.

K. Base Flashing Sheet: ASTM D6164, Grade G, Type II, polyester-reinforced, SBS-modified asphalt sheet; granular surfaced; Granule Color: White.

2.3 FASTENERS:

A. Roofing Fasteners: Factory-coated steel fasteners and metal or plastic plates, where applicable, meeting requirements of FM Approvals 4470,

tested by fastener manufacturer for required pullout strength, and recommended by roofing manufacturer for application.

- B. Accessory Fasteners: Corrosion-resistant fasteners compatible with adjacent materials and recommended for application by manufacturer of component to be fastened.

2.4 ROOF WALKWAY:

- A. Prefabricated asphalt plank consisting of a homogeneous core of asphalt, plasticizers and inert fillers, bonded by heat and pressure between two saturated and coated sheets of felt:
 - 1. Top side of plank surfaced with ceramic granules. Granule Color: White.
 - 2. Size: Minimum 13 mm (1/2-inch) thick, manufacturer's standard size, but not less than 300 mm (12 inches) in least dimension and 600 mm (24 inches) in length.

PART 3 - EXECUTION

3.1 EXAMINATION:

- A. Examine substrates and conditions with roofing Installer and roofing inspector to verify compliance with project requirements and suitability to accept subsequent roofing work. Correct unsatisfactory conditions before proceeding with roofing work.
- B. Do not apply roofing if roof surface will be used for subsequent work platform, storage of materials, or staging or scaffolding will be erected thereon unless system is protected.

3.2 PREPARATION

- A. Complete roof deck construction prior to commencing roofing work:
 - 1. Install curbs, blocking, edge strips, nailers, cants, and other components where insulation, roofing, and base flashing is attached to, in place ready to receive insulation and roofing.
 - 2. Complete deck and insulation to provide designed drainage to working **roof drains**.
 - 3. Document installation of related materials to be concealed prior to installing roofing work.

- B. Dry out surfaces, including the flutes of metal deck that become wet from any cause during progress of the work before roofing work is resumed. Apply materials to dry substrates.
- C. Sweep decks to broom clean condition. Remove all dust, dirt or debris.
- D. Remove projections that might damage materials.
- E. Concrete Decks, except Insulating Concrete:
 - 1. Test concrete decks for moisture prior to application of roofing materials. Test for capillary moisture by plastic sheet method according to ASTM D4263.
 - 2. Prime concrete decks, including precast units, with primer as specified. Keep primer back four inches from joints in precast units.
 - 3. Allow primer to dry before application of bitumen.
- F. Insulating Concrete Decks:
 - 1. Allow to dry out for at least five days after installation before the placement of materials.
 - 2. If rain occurs during or at end of drying period or during installation of roofing, allow additional drying time before the placement of the roofing materials.
- G. Poured Gypsum Decks: Dry out poured gypsum in accordance with manufacturer's printed instructions prior to application of roofing materials.
- H. Existing Membrane Roofs and Repair Areas:
 - 1. Comply with requirements in Section 07 01 50.19 PREPARATION FOR REROOFING.
 - 2. At areas to be altered or repaired, remove loose, damaged, or cut sheet that is not firmly adhered only where new penetrations occur or repairs are required.
 - 3. Cut and remove existing roof membrane for new work to be installed. Clean cut edges and install a temporary seal to cut surfaces. Use roof cement and one layer of 7 Kg (15 pound) felt strip cut to extend 150 mm (6 inches) on each side of cut surface. Bed strip in roof cement and cover strip with roof cement to completely embed the felt.

4. At modified bituminous base flashing to be repaired, either bend up cap flashing or temporarily remove cap flashing. Brush and scrape away all deteriorated sheets or surface material of base flashing.

3.3 TEMPORARY PROTECTION

- A. Install temporary protection at the end of day's work and when work is halted for an indefinite period or work is stopped when precipitation is imminent. Comply with approved temporary protection plan.
- B. Install temporary cap flashing over the top of base flashings where permanent flashings are not in place to provide protection against moisture entering the roof system through or behind the base flashing. Securely anchor in place to prevent blow off and damage by construction activities.
- C. Provide for removal of water or drainage of water away from the work.
- D. Provide temporary protection over installed roofing by means of duckboard walkways, plywood platforms, or other materials, as approved by Resident Engineer, for roof areas that are to remain intact, and that are subject to foot traffic and damage. Provide notches in sleepers to permit free drainage.

3.4 INSTALLATION, GENERAL

- A. FM Approvals Installation Standard: Install roofing membrane, base flashings, wood cants, blocking, curbs, and nailers, and component materials in compliance with requirements in FMG 4450 and FMG 4470 as part of a membrane roofing system as listed in FM Approval's "RoofNav" for fire/windstorm classification indicated. Comply with recommendations in FM Approvals' Loss Prevention Data Sheet 1-49, including requirements for wood nailers and cants.
- B. NRCA Installation Standard: Install roofing system in accordance with applicable NRCA Manual Plates and NRCA recommendations, including ARMA/NRCA's "Quality Control Guidelines for the Application of Polymer Modified Bitumen Roofing"
- C. Manufacturer Recommendations: Comply with roofing system manufacturer's written installation recommendations.
- D. Coordination with related work: Coordinate roof operations with roof insulation and sheet metal work so that insulation and flashings are installed concurrently to permit continuous roofing operations.

E. Installation Conditions:

1. Apply dry roofing materials. Apply roofing work over dry substrates and materials.
2. Apply materials within temperature range and surface and ambient conditions recommended by manufacturer.
3. Except for temporary protection, do not apply materials during damp or rainy weather, during excessive wind conditions, nor while moisture (dew, snow, ice, fog or frost) is present in any amount in or on the materials to be covered or installed:
 - a. Do not apply materials when the temperature is below 4 deg. C (40 deg. F).
 - b. Do not apply materials to substrate having temperature of 4 deg. C (40 deg. F) or less.

3.5 INSTALLATION OF MODIFIED BITUMEN MEMBRANE:

- A. Primer: Apply primer to substrates where recommended by roofing manufacturer, in application quantities recommended by roofing manufacturer.
- B. Cold-Applied Adhesive: Apply cold-applied adhesive in application quantities recommended by roofing manufacturer at substrate, between membrane sheets, and as glaze coat where required.
- C. Membrane Sheets:
 1. Number of Plies: 2, minimum, including base sheet and cap sheet, and additional plies as required to meet load/strain properties specified in Part 1 of this Section.
 2. Commence the laying of sheets at the low points.
 3. Roll sheets into cold-applied adhesive brushing down to firmly embed, free of wrinkles, fish mouths, blisters, bubbles, voids, air pockets or other defects that prevent complete adhesion:
 4. Cut to fit closely around pipes, roof drains, bitumen stops, and similar roof projections.
 5. Lap sheets shingle fashion starting with starter strips at right angles to slope of roof.
 6. Laps for Top Sheet and Base Sheet:
 - a. Base sheet, lapped 75 mm (three inches).

- b. Use 450 mm (18 inch) starting widths, lap top sheet 475 mm (19 inches).
 - c. Lap end joints of sheet 150 mm (six inches). Stagger end joints in relation to end joints in adjacent and proceeding plies.
- D. Roofing on Nailable Decks:
- 1. . On poured gypsum, precast gypsum plank, cement-wood fiber plank, wood plank, or plywood decks install one layer of building paper followed by base sheet.
 - a. Apply building paper lapping ends and edges 50 mm (two inches) Lay smoothly without buckles or wrinkles. Staple or nail sufficiently to hold in place until roof membrane is installed.
 - b. One ply of venting base sheet. Lay base sheet down dry on deck, Nail as specified. Lap as specified and seal lap edges with roof cement.
- E. Roof edges and terminations:
- 1. Where nailers occur at roof edges under gravel stops or penetrations to receive metal base flashing, apply a continuous strip of underlayment over the nailers before the first ply sheet is applied. Strip shall be installed on top of venting base sheet if any.
 - 2. After membrane is installed, turn the underlayment back over the roofing, and secure in place with cold-applied adhesive before gravel stops or other metal flanges extending out onto the membrane are installed.
 - 3. Where cants occur at vertical surfaces, cut off roofing sheets two inches above top of cant strips, except at prefabricated curbs, scuttles and other roof accessories having integral cants, extend membrane over cant and up vertical surface to top of curb or nailer as shown.
 - 4. Where fascia-cant occurs at roof edges, extend membrane beyond outside cant face and cut off at outside after base flashing is installed.
 - 5. Where reglet occurs at vertical surfaces, extend plies roofing sheets up into reglet the full depth of the reglet.

3.6 BASE FLASHING:

- A. Provide built-up base flashing over cants and as necessary to make work watertight.
- B. Prime vertical surfaces of masonry and concrete with asphalt primer except where vented base sheet is required to provide edge venting.
- C. Apply flashing on top of roofing, up face of cant and up the face of the vertical surface, at least 200 mm (eight inches) above the roofing but not more than 350 mm (14 inches) above the roofing, generally full height beneath counter flashing or top of curb flashing.
 - 1. At fascia-cants, extend to top of cant and cut off at top of cant.
 - 2. At reglet, extend full depth into the reglet.
 - 3. Where venting base sheet is used with insulating concrete, do not seal edges of venting base sheet with bitumen; allow for venting.
- D. Use two plies of modified bituminous sheet.
 - 1. Extend the first ply 100 mm (four inches) out on the roofing, and the second ply 75 mm (three inches) beyond the first ply. Lap ends 75 mm (three inches) with joints broken 450 mm (18 inches) in each ply. Use smooth surface modified bituminous sheet for first ply.
 - 2. Use granular surfaced modified bitumen cap sheet.
- E. Set base flashing in a solid application of cold-applied adhesive.
 - 1. Set cap sheet in cold-applied adhesive with laps sealed with cold-applied adhesive.
 - 2. Except for venting roof edges, seal the top edge of the base flashing with roof cement.
- F. Except at metal fascia cants, secure top edge of base flashing with nails on a line approximately 25 mm (one inch) below top edge, spaced not more than 200 mm (eight inches) on center.
 - 1. Cover nail heads with roof cement.
 - 2. Cover the top of the base flashing with counterflashing as specified in Section 07 60 00, FLASHING AND SHEET METAL. At the fascia cants secure the top edge of the flashing with fascia compression clamp as specified in Section 07 60 00, FLASHING AND SHEET METAL.

3.7 STRIPPING:

- A. Coordinate to set flanges of metal flashing in roof cement on top sheet of the modified bituminous roofing and mailing to blocking with Section 07 60 00, FLASHING AND SHEET METAL.
- B. Cover that portion of the horizontal flanges of metal base flashings, gravel stops, and other flanges extending out onto the roofing with modified bituminous sheet.
- C. Extend the sheet out on the roofing 150 mm six inches beyond the edge of the metal flange. Cut edge to fit tight against vertical members of flange.
- D. Prime flange before stripping, embed sheet in cold-applied adhesive.

3.8 ROOF WALKWAYS

- A. Install roof walkways where indicated.
- B. Set prefabricated planks in solid application of cold-applied adhesive. Maintain 75 mm (three inch) to 150 mm (six-inch) space between planks.

3.9 APPLICATION OF COATING

- A. Apply coating on cap sheet when required to meet solar reflectance performance requirements.
- B. Apply coating to membrane and base flashings according to manufacturer's written instructions by spray or roller.
- C. Provide dry film thickness of minimum 20 mils (0.5 mm).

3.10 FIELD QUALITY CONTROL:

- B. Roofing Inspector: Contractor shall engage a qualified roofing inspector for a minimum of 5 full-time days on site to perform roof tests and inspections and to prepare start up, interim, and final reports. Roofing Inspector's quality assurance inspections shall comply with criteria established in ARMA/NRCA's "Quality Control Guidelines for the Application of Built-up Roofing."
- C. Final Roof Inspection: Arrange for roofing system manufacturer's technical personnel to inspect roofing installation on completion.
 - 1. Notify Architect and Owner 48 hours in advance of date and time of inspection.

- D. Repair or remove and replace components of roofing work where test results or inspections indicate that they do not comply with specified requirements.
 - 1. Additional testing and inspecting, at Contractor's expense, will be performed to determine if replaced or additional work complies with specified requirements.

3.11 PROTECTING AND CLEANING

- A. Protect membrane roofing system from damage and wear during remainder of construction period.
- B. Correct deficiencies in or remove membrane roofing system that does not comply with requirements; repair substrates; and repair or reinstall membrane roofing system to a condition free of damage and deterioration at time of acceptance by Owner.
- C. Clean overspray and spillage from adjacent construction. Clean membrane and restore surface to like-new condition meeting solar reflectance requirements.

- - - E N D - - -

SECTION 07 53 23
ETHYLENE-PROPYLENE-DIENE-MONOMER ROOFING

PART 1 - GENERAL

1.1 SUMMARY

A. Section Includes:

1. Ethylene Propylene Diene Monomer (EPDM) sheet roofing adhered roof deck.
2. Fire rated roof system.

1.2 RELATED REQUIREMENTS

- A. Non-Flooring Adhesives and Sealants VOC Limits: Section 01 81 13, SUSTAINABLE CONSTRUCTION REQUIREMENTS.
- B. Preparation of Existing Membrane Roofs and Repair Areas: Section
- C. Substrate Board, Vapor Retarder, Roof Insulation, and Cover Board: Section 07 22 00, ROOF AND DECK INSULATION.
- D. Roof Membrane Color: Section 09 06 00, SCHEDULE FOR FINISHES.

1.3 APPLICABLE PUBLICATIONS

- A. Comply with references to extent specified in this section.
- B. American National Standards Institute/Single-Ply Roofing Institute (ANSI/SPRI):
 1. FX-1-01(R2006) - Standard Field Test Procedure for Determining the Withdrawal Resistance of Roofing Fasteners.
 2. RP-4 2013 - Wind Design Standard for Ballasted Single-ply Roofing Systems.
- C. American Society of Civil Engineers/Structural Engineering Institute (ASCE/SEI):
 1. 7-10 - Minimum Design Loads For Buildings and Other Structures.
- D. American Society of Heating, Refrigerating and Air-Conditioning Engineers, Inc. (ASHRAE):
 1. 90.1-13 - Energy Standard for Buildings Except Low-Rise Residential Buildings.
- E. ASTM International (ASTM):
 1. A276/A276M-15 - Stainless Steel Bars and Shapes.
 2. B209-14 - Aluminum and Aluminum-Alloy Sheet and Plate.
 3. B209M-14 - Aluminum and Aluminum-Alloy Sheet and Plate (Metric).
 4. C67-14 - Sampling and Testing Brick and Structural Clay Tile.

5. C140/C140M-15 - Sampling and Testing Concrete Masonry Units and Related Units.
 6. C936/C936M-15 - Solid Concrete Interlocking Paving Units.
 7. C1371-15 - Determination of Emittance of Materials Near Room Temperature Using Portable Emissometers.
 8. C1549-09(2014) - Determination of Solar Reflectance Near Ambient Temperature Using a Portable Solar Reflectometer.
 9. D751-06(2011) - Coated Fabrics.
 10. D1248-12 - Polyethylene Plastics Extrusion Materials for Wire and Cable.
 11. D1876-08(2015)e1 - Peel Resistance of Adhesives (T-Peel Test).
 12. D2103-15 - Polyethylene Film and Sheeting.
 13. D2240-05(2010) - Rubber Property-Durometer Hardness.
 14. D3884-09(2013)e1 - Abrasion Resistance of Textile Fabrics (Rotary Platform, Double-Head Method).
 15. D4263-83(2012) - Indicating Moisture in Concrete by the Plastic Sheet Method.
 16. D4586/D4586M-07(2012)e1 - Asphalt Roof Cement, Asbestos-Free.
 17. D4637/D4637M-14e1 - EPDM Sheet Used In Single-Ply Roof Membrane.
 18. E96/E96M-15 - Water Vapor Transmission of Materials.
 19. E408-99(2015) - Total Normal Emittance of Surfaces Using Inspection-Meter Techniques.
 20. E1918-06(2015) - Measuring Solar Reflectance of Horizontal and Low-Sloped Surfaces in the Field.
 21. E1980-11 - Measuring Solar Reflectance of Horizontal and Low-Sloped Surfaces in the Field.
 22. G21-15 - Resistance of Synthetic Polymeric Materials to Fungi.
- F. Cool Roof Rating Council (CRRC):
1. 1-15 - Product Rating Program.
- G. Federal Specifications (Fed. Spec.):
1. UU-B-790A - Building Paper, Vegetable Fiber: (Kraft, Waterproofed, Water Repellent and Fire Resistant).
- H. Florida Department of Business and Professional Regulation (FL):
1. Approved - Product Approval.
- I. National Roofing Contractors Association (NRCA):
1. Manual-15 - The NRCA Roofing Manual: Membrane Roof Systems.

- J. U.S. Department of Agriculture (USDA): USDA BioPreferred Catalog.
- K. UL LLC (UL):
 - 1. 580-06 - Tests for Uplift Resistance of Roof Assemblies.
 - 2. 1897-15 - Uplift Tests for Roof Covering Systems.
- L. U.S. Department of Commerce National Institute of Standards and Technology (NIST):
 - 1. DOC PS 1-09 - Structural Plywood.
 - 2. DOC PS 2-04 - Performance Standard for Wood-Based Structural-Use Panels.
- M. U.S. Environmental Protection Agency (EPA):

1.4 PREINSTALLATION MEETINGS

- A. Conduct preinstallation meeting at the Project site minimum 30 days before beginning Work of this section.
 - 1. Required Participants:
 - a. Contracting Officer's Representative.
 - b. Contractor.
 - c. Installer.
 - d. Manufacturer's field representative.
 - e. Other installers responsible for adjacent and intersecting work, including roof deck, flashings, roof specialties, roof accessories, utility penetrations, rooftop curbs and equipment.
 - 2. Meeting Agenda: Distribute agenda to participants minimum 3 days before meeting.
 - a. Installation schedule.
 - b. Installation sequence.
 - c. Preparatory work.
 - d. Protection before, during, and after installation.
 - e. Installation.
 - f. Terminations.
 - g. Transitions and connections to other work.
 - h. Inspecting and testing.
 - i. Other items affecting successful completion.
 - j. Pull out test of fasteners.
 - k. Material storage, including roof deck load limitations.
 - 3. Document and distribute meeting minutes to participants to record decisions affecting installation.

1.5 SUBMITTALS

- A. Submittal Procedures: Section 01 33 23, SHOP DRAWINGS, PRODUCT DATA, AND SAMPLES.
- B. Submittal Drawings:
 - 1. Roofing membrane layout.
 - 2. Roofing membrane fastener pattern and spacing.
 - 3. Roofing membrane seaming and joint details.
 - 4. Base flashing and termination details.
- C. Manufacturer's Literature and Data:
 - 1. Description of each product.
 - 2. Minimum fastener pull out resistance.
 - 3. Installation instructions.
 - 4. Warranty.
- D. Samples:
 - 1. Roofing Membrane: 150 mm (6 inch) square.
 - 2. Base Flashing: 150 mm (6 inch) square.
 - 3. Fasteners: Each type.
 - 4. Roofing Membrane Seam: 300 mm (12 inches) square.
- E. Certificates: Certify products comply with specifications.
 - 1. Fire and windstorm classification.
 - 2. High wind zone design requirements.
 - 3. Energy performance requirements.
- F. Qualifications: Substantiate qualifications comply with specifications.
 - 1. Installer, including supervisors with project experience list
 - 2. Manufacturer's field representative
- G. Field quality control reports.
- H. Operation and Maintenance Data:
 - 1. Maintenance manuals.

1.6 QUALITY ASSURANCE

- A. Installer Qualifications:
 - 1. Approved by roofing system manufacturer as installer for roofing system with specified warranty.
 - 2. Regularly installs specified products.
 - 3. Installed specified products with satisfactory service on five similar installations for minimum five years.

- a. Project Experience List: Provide contact names and addresses for completed projects.
- 4. Employs full-time supervisors experienced installing specified system and able to communicate with Contracting Officer's Representative and installer's personnel.
- B. Manufacturer's Field Representative:
 - 1. Manufacturer's full-time technical employee or independent roofing inspector.
 - 2. Individual certified by Roof Consultants Institute as Registered Roof Observer.

1.7 DELIVERY

- A. Deliver products in manufacturer's original sealed packaging.
- B. Mark packaging, legibly. Indicate manufacturer's name or brand, type, and manufacture date.
- C. Before installation, return or dispose of products within distorted, damaged, or opened packaging.

1.8 STORAGE AND HANDLING

- A. Comply with NRCA Manual storage and handling requirements.
- B. Store products indoors in dry, weathertight facility.
- C. Store adhesives according to manufacturer's instructions.
- D. Protect products from damage during handling and construction operations.
- E. Products stored on the roof deck must not cause permanent deck deflection.

1.9 FIELD CONDITIONS

- A. Environment:
 - 1. Product Temperature: Minimum 4 degrees C (40 degrees F) and rising before installation.
 - 2. Weather Limitations: Install roofing only during dry current and forecasted weather conditions.

1.10 WARRANTY

- A. Construction Warranty: FAR clause 52.246-21, "Warranty of Construction."

- B. Manufacturer's Warranty: Warrant roofing system against material and manufacturing defects and agree to repair any leak caused by a defect in the roofing system materials or workmanship of the installer.
1. Warranty Period: 10 years.

PART 2 - PRODUCTS

2.1 SYSTEM DESCRIPTION

- A. Roofing System: Adhered roofing membrane, base flashing, roof insulation, fasteners, cover boards, substrate boards, vapor retarders copings , edge metal,

2.2 SYSTEM PERFORMANCE

- A. Design roofing system meeting specified performance:
1. Load Resistance: ASCE/SEI 7; Design criteria as indicated on Drawings.
 2. Energy Performance:
 - a. EPA Energy Star Listed for low-slope roof products.
 - b. Three-Year Aged Performance: Minimum 0.55 solar reflectance tested in according to ASTM C1549 or ASTM E1918, and minimum 0.75 thermal emittance tested in according to ASTM C1371 or ASTM E408.

Where tested aged values are not available:

Calculate compliance adjusting initial solar reflectance according to ASHRAE 90.1.

Provide roofing system with minimum 64 three-year aged Solar Reflectance Index calculated according to ASTM E1980 with 12 W/sq. m/degree K (2.1 BTU/h/sq. ft.) convection coefficient.

2.3 PRODUCTS - GENERAL

- A. Provide roof system components from one manufacturer.
- B. EPDM Sheet: ASTM D4637/D4637M, Type II - internally reinforced .
1. Thickness: 2.54 mm (100 mils).
 2. Color: white-on-black
- C. Additional Properties:

PROPERTY	TEST METHOD	REQUIREMENT
----------	-------------	-------------

Shore A Hardness	ASTM D2240	55 to 75 Durometer
Water Vapor Permeance	ASTM E96/E96M	Minimum 8 ng/Pa/s/sq. m (0.14 perms) Water Method
Fungi Resistance	ASTM G21	After 21 days, no sustained growth or discoloration.

1. Use fire retardant membrane when not protected by ballast or pavers. Verify for UL or approval.

2.4 MEMBRANE ACCESSORY MATERIALS

- A. Sheet roofing manufacturer's specified products.
- B. Flashing Sheet: Manufacturer's standard; same material, and color as roofing membrane.
 1. Self-curing EPDM flashing adaptable to irregular shapes and surfaces.
 2. Minimum Thickness: 1.5 mm (0.060 inch).
- C. Factory Formed Flashings: Inside and outside corners, pipe boots, and other special flashing shapes to minimize field fabrication.
- D. Splice Adhesive or Tape: Manufacturer's standard for roofing membrane and flashing sheet.
- E. Splice Lap Sealant: Liquid EPDM rubber for exposed lap edge.
- F. Bonding Adhesive: Manufacturer's standard to suit substrates.
- G. Termination Bars: Manufacturer's standard, stainless steel or aluminum, 25 mm wide by 3 mm thick (1 inch wide by 1/8 inch thick) factory drilled for fasteners.
- H. Battens: Manufacturer's standard, galvanized or galvanized steel, 25 mm wide by 1.3 mm thick (1 inch wide by 0.05 inch thick), factory punched for fasteners.
- I. Pipe Compression Clamp:
 1. Stainless steel drawband.
 2. Worm drive clamp device.
- J. Fasteners: Manufacturer's standard coated steel with metal or plastic plates, to suit application.
- K. Fastener Sealer: One part elastomeric adhesive sealant.

- L. Temporary Closure Sealers (Night Sealant): Polyurethane two part sealer.
- M. Primers, Splice Tapes, Cleaners, and Butyl Rubber Seals: As specified by roof membrane manufacturer.
- N. Asphalt Roof Cement: ASTM D4586/D4586M.

2.5 FASTENERS

- A. Fasteners and washers required for securing pavers together with straps and to walls or other anchorage:
 - 1. Straps for Securing Pavers Together:
 - a. Stainless Steel: ASTM A276/A276M, Type 302 or 304, minimum 0.46 mm (0.018 inch) thick.
 - b. Aluminum Strap: ASTM B209/B209M, minimum 2.39 mm (0.094 inch) thick.
 - c. Round corners on straps.
 - d. Form straps 38 mm (1-1/2 inches) wide, 3 m (10 feet) maximum length with 6 by 10 mm (1/4 by 3/8 inch) punched slotted holes at 100 mm (4 inch) centers centered on width of strap. Punch hole size 2 mm (1/16 inch) larger than fastener shank when shank is thicker than 5 mm (3/16 inch).

2.6 FLEXIBLE TUBING

- A. Closed cell neoprene, butyl polyethylene, vinyl, or polyethylene tube or rod.
- B. Diameter approximately 1-1/2 times joint width.

2.7 ACCESSORIES

- A. Temporary Protection Materials:
 - 1. Expanded Polystyrene (EPS) Insulation: ASTM C578.
 - 2. Plywood: NIST DOC PS 1, Grade CD Exposure 1.
 - 3. Oriented Strand Board (OSB): NIST DOC PS 2, Exposure 1.

PART 3 - EXECUTION

3.1 EXAMINATION

- A. Examine and verify substrate suitability for product installation with roofing installer and roofing inspector present.
 - 1. Verify roof penetrations are complete, secured against movement, and firestopped

2. Verify roof deck is adequately secured to resist wind uplift.
3. Verify roof deck is clean, dry, and in-plane ready to receive roofing system.

B. Correct unsatisfactory conditions before beginning roofing work.

3.2 PREPARATION

- A. Complete roof deck construction before beginning roofing work:
 1. Curbs, blocking, edge strips, and other components to which roofing and base flashing is attached in place ready to receive insulation and roofing.
 2. Coordinate roofing membrane installation with flashing work and roof insulation work so insulation and flashing are installed concurrently to permit continuous roofing operations.
 3. Complete installation of flashing, insulation, and roofing in same day except for the area where temporary protection is required when work is stopped for inclement weather or end of work day.
- B. Dry out surfaces including roof deck flutes, that become wet from any cause during progress of the work before roofing work is resumed. Apply materials to dry substrates, only.
- C. Broom clean roof decks. Remove dust, dirt and debris.
- D. Remove projections capable of damaging roofing materials.
- E. Concrete Decks, except Insulating Concrete:
 1. Test concrete decks for moisture according to ASTM D4263 before installing roofing materials.
 2. Prime concrete decks. Keep primer back 100 mm (four inches) from precast concrete deck joints.
 3. Allow primer to dry before application of bitumen.
- F. Insulating Concrete Decks:
 1. Allow deck to dry out minimum five days after installation before installing roofing materials.
 2. Allow additional drying time when precipitation occurs before installing roofing materials.
- G. Existing Membrane Roofs and Repair Areas:
 1. Comply with Section 07 01 50.19 PREPARATION FOR REROOFING.

3.3 TEMPORARY PROTECTION

- A. Install temporary protection consisting of a temporary seal and water cut-offs at the end of each day's work and when work is halted for an indefinite period or work is stopped when precipitation is imminent.
- B. Install temporary cap flashing over top of base flashings where permanent flashings are not in place to protect against water intrusion into roofing system. Securely anchor in place to prevent blow off and damage by construction activities.
- C. Temporarily seal exposed insulation surfaces within roofing membrane.
 - 1. Apply temporary seal and water cut off by extending roofing membrane beyond insulation and securely embedding edge of the roofing membrane in 6 mm (1/4 inch) thick by 50 mm (2 inches) wide strip of temporary closure sealant. Weight roofing membrane edge with sandbags, to prevent displacement; space sandbags maximum 2400 mm (8 feet) on center.
 - 2. Direct water away from work. Provide drainage, preventing water accumulation.
 - 3. Check daily to ensure temporary seal remains watertight. Reseal open areas and weight down.
- D. Before the work resumes, cut off and discard portions of roof membrane in contact with temporary seal.
 - 1. Cut minimum 150 mm (6 inches) back from sealed edges and surfaces.
- E. Remove sandbags and store for reuse.

3.4 INSTALLATION, GENERAL

- A. Install products according to manufacturer's instruction/ and approved submittal drawings.
 - 1. When manufacturer's instructions deviate from specifications, submit proposed resolution for Contracting Officer's Representative consideration.
- B. Comply with NRCA Manual installation requirements.
- C. Comply with UL 580 or UL 1897 for uplift resistance.
- D. Do not allow membrane and flashing to contact surfaces contaminated with asphalt, coal tar, oil, grease, or other substances incompatible with EPDM.

3.5 ROOFING INSTALLATION

- A. Install membrane perpendicular to long dimension of insulation boards.
- B. Begin membrane installation at roof low point and work towards high point. Lap membrane shingled in water flow direction.
- C. Position membrane free of buckles and wrinkles.
- D. Roll membrane out; inspect for defects as membrane is unrolled. Remove defective areas:
 - 1. Allow 30 minutes for membrane to relax before proceeding.
 - 2. Lap edges and ends minimum 75 mm (3 inches). Clean lap surfaces.
 - 3. Install seam adhesive or tape, unless furnished with factory applied adhesive strips. Apply pressure to develop full adhesion.
 - 4. Check seams to ensure continuous adhesion and correct defects.
 - 5. Finish seam edges with beveled bead of lap sealant.
 - 6. Finish seams same day as membrane is installed.
 - 7. Anchor membrane perimeter to roof deck and parapet wall as indicated on drawings.
- E. Adhered System Installation:
 - 1. Apply bonding adhesive in quantities required by roofing membrane manufacturer.
 - 2. Fold sheet back on itself, clean and coat the bottom side of the membrane and the top of substrate with adhesive. Do not coat the lap joint area.
 - 3. After adhesive has set according to adhesive manufacturer's instructions, roll roofing membrane into adhesive minimizing voids and wrinkles.
 - 4. Repeat for other half of sheet.
 - 5. Cut voids and wrinkles to lay flat. Clean and patch cut area.

3.6 FLASHING INSTALLATION

- A. Install flashings on same day as roofing membrane is installed. When flashing cannot be completely installed in one day, complete installation until flashing is watertight and provide temporary covers or seals.

3.7 FIELD QUALITY CONTROL

- A. Field Tests: Performed by testing laboratory specified in Section 01 45 29, TESTING LABORATORY SERVICES.

1. Examine and probe roofing membrane and flashing seams in presence of Contracting Officer's Representative and Manufacturer's field representative.
 2. Probe seams to detect marginal bonds, voids, skips, and fishmouths.
 3. Cut 100 mm (4 inch) wide by 300 mm (12 inch) long samples through seams where directed by Contracting Officer's Representative.
 4. Cut one sample for every 450 m (1500 feet) of seams.
 5. Cut samples perpendicular to seams.
 6. Failure of samples to pass ASTM D1876 test will be cause for rejection of work.
 7. Repair areas where samples are taken and where marginal bond, voids, and skips occur.
 8. Repair fishmouths and wrinkles by cutting to lay flat. Install patch over cut area extending 100 mm (4 inches) beyond cut.
- B. Manufacturer Services:
1. Inspect initial installation, installation in progress, and completed work.
 2. Issue supplemental installation instructions necessitated by field conditions.
 3. Prepare and submit inspection reports.
 4. Certify completed installation complies with manufacturer's instructions and warranty requirements.

3.8 CLEANING

- A. Remove excess adhesive before adhesive sets.
- B. Clean exposed roofing surfaces. Remove contaminants and stains.

3.9 PROTECTION

- A. Protect roofing system from traffic and construction operations.
 1. Protect roofing system when used for subsequent work platform, materials storage, or staging.
 2. Distribute scaffolding loads to exert maximum 50 percent roofing system materials compressive strength.
- B. Loose lay temporary insulation board overlaid with plywood or OSB.
 1. Weight boards to secure against wind uplift.
- C. Remove protection when directed by Contracting Officer's Representative.

D. Repair damage.

- - E N D - -

THIS PAGE INTENTIONALLY LEFT BLANK

**SECTION 07 81 00
APPLIED FIREPROOFING**

PART 1 - GENERAL

1.1 DESCRIPTION

- A. This section specifies mineral fiber coverings to replace fire resistance to interior structural steel members that are damaged.
- B. The replacement fireproofing shall have the same fire rating as existing.
- C. Coordinate with VA Contracting Officer for schedule of work to not effecting existing operation.

1.2 SUBMITTALS

- A. Submit in accordance with Section 01 33 23, SHOP DRAWINGS, PRODUCT DATA, AND SAMPLES.
- B. Manufacturer's Literature and Data:
 - 1. Manufacturer's complete and detailed application instructions and specifications.
 - 2. Manufacturer's repair and patching instructions.
- C. Certificates:
 - 1. Certificate from testing laboratory attesting fireproofing material and application method meet the specified fire ratings.
 - a. List thickness and density of material required to meet fire ratings.
 - b. Accompanied by complete test report and test record.
 - 2. Manufacturer's certificate indicating sprayed-on fireproofing material supplied under the Contract is same within manufacturing tolerance as fireproofing material tested.
- D. Miscellaneous:
 - 1. Manufacturer's written approval of surfaces to receive sprayed-on fireproofing.
 - 2. Manufacturer's written approval of completed installation.
 - 3. Manufacturer's written approval of the applicators of fireproofing material.

1.3 PRODUCT DELIVERY, STORAGE AND HANDLING

- A. Deliver to job-site in sealed containers marked and labeled to show manufacturer's name and brand and certification of compliance with the specified requirements.

- B. Remove damaged containers from the site.
- C. Store the materials off the ground, under cover, away from damp surfaces.
- D. Keep dry until ready for use.
- E. Remove materials that have been exposed to water before installation from the site.

1.4 QUALITY CONTROL

- A. Test for fire endurance in accordance with ASTM E119, for fire rating specified, in a nationally recognized laboratory.
- B. Manufacturer's inspection and approval of surfaces to receive fireproofing as specified under paragraph Examination.
- C. Manufacturer's approval of fireproofing applications.
- D. Manufacturer's approval of completed installation.
- E. Manufacturer's representative shall observe and advise at the commencement of application, and shall visit the site as required thereafter for the purpose of ascertaining proper application.
- F. Pre-Application Test Area.
 - 1. Apply a test area consisting of a typical overhead fireproofing installation, including not less than 4.5 m (15 feet) of beam and deck.
 - a. Apply to one column.
 - b. Apply for the hourly ratings used.
 - 2. Install in location selected by the Resident Engineer, for approval by the representative of the fireproofing material manufacturer and by the Government.
 - 3. Perform Bond test on painted steel in accordance with ASTM E736.
 - 4. Do not proceed in other areas until installation of test area has been completed and approved.
 - 5. Keep approved installation area open for observation as criteria for sprayed-on fireproofing.

1.5 APPLICABLE PUBLICATIONS

- A. Publications listed below form a part of this specification to the extent referenced. Publications are referenced in the text by the basic designation only.
- B. American Society for Testing and Materials (ASTM):
 - C841-03 (2008)e1.....Installation of Interior Lathing and Furring
 - C847-06.....Metal Lath

- E84-08a.....Surface Burning Characteristics of Building
Materials
- E119-08a.....Fire Tests of Building Construction and
Materials
- E605-93 (2006).....Thickness and Density of Sprayed Fire-Resistive
Materials Applied to Structural Members
- E736-00 (2006).....Cohesion/Adhesion of Sprayed Fire-Resistive
Materials Applied to Structural Members
- E759-92 (2005).....The Effect of Deflection on Sprayed Fire-
Resistive Material Applied to Structural
Members
- E760-92 (2005).....Impact on Bonding of Sprayed Fire-Resistive
Material Applied to Structural Members
- E761-92 (2005).....Compressive Strength of Fire-Resistive Material
Applied to Structural Members
- E859-93 (2006).....Air Erosion of Sprayed Fire-Resistive Materials
Applied to Structural Members
- E937-93 (2005).....Corrosion of Steel by Sprayed Fire-Resistive
Material Applied to Structural Members
- E1042-02 (2008).....Acoustically, Absorptive Materials Applied by
Trowel or Spray.
- G21-96 (R2002).....Determining Resistance of Synthetic Polymeric
Materials to Fungi

- C. Underwriters Laboratories, Inc. (UL):
Fire Resistance Directory...Latest Edition including Supplements
- D. Warnock Hersey (WH):
Certification Listings..Latest Edition
- E. Factory Mutual System (FM):
Approval Guide.....Latest Edition including Supplements

PART 2 - PRODUCTS

2.1 SPRAYED-ON FIREPROOFING

- A. ASTM E1042, Class (a), Category A.
 - 1. Type II, factory mixed mineral fiber with integral inorganic binders
minimum 240 kg/m³ (15 lb/ft³) density per ASTM E605 test unless
specified otherwise.
- B. Materials containing asbestos are not permitted.

C. Fireproofing characteristics when applied in the thickness and density required to achieve the fire-rating specified.

	Characteristic	Test	Results
1.	Deflection	ASTM E759	No cracking, spalling, or delamination when backing to which it is applied has a deflection up to 1/120 in 3m (10 ft.)
2.	Corrosion-Resistance	ASTM E937	No promotion of corrosion of steel.
3.	Bond Impact	ASTM E760	No cracking, spalling, or delamination.
4.	Cohesion/Adhesion (Bond Strength)	ASTM E736	Minimum cohesive/adhesive strength of 9.57 kPa (200 lbf/ft ²) for protected areas. 19.15 kPa (400 lbf/ft ²) for exposed areas.
5.	Air Erosion	ASTM E859	Maximum gain weight of the collecting filter 0.27gm/m ² (0.025 gm/ft ²).
6.	Compressive Strength	ASTM E761	Minimum compressive strength 36 kPa (5 lbf/in ²).
7.	Surface Burning Characteristics with adhesive and sealer to be used	ASTM E84	Flame spread 25 or less smoke developed 50 or less
8.	Fungi Resistance	ASTM G21	Resistance to mold growth when inoculated with aspergillus niger (28 days for general application)

2.2 ADHESIVE

- A. Bonding adhesive for Type II (fibrous) materials as recommended and supplied by the fireproofing material manufacturer.
- B. Adhesive may be an integral part of the material or applied separately to surface receiving fireproofing material.

2.3 SEALER

- A. Sealer for Type II (fibrous) material as recommended and supplied by the fireproofing material manufacturer.
- B. Surface burning characteristics as specified for fireproofing material.
- C. Fungus resistant.
- D. Sealer may be an integral part of the material or applied separately to the exposed surface. When applied separately use contrasting color pigmented sealer for easy identification.

2.4 WATER

- A. Clean, fresh, and free from organic and mineral impurities.
- B. pH of 6.9 to 7.1.

2.5 MECHANICAL BOND MATERIAL

- A. Expanded Metal Lath: ASTM C847, minimum weight of 0.92 kg/m² (1.7 pounds per square yard).
- B. Fasteners: ASTM C841.

PART 3 - EXECUTION

3.1 EXAMINATION

- A. Verify surfaces to receive fireproofing are clean and free of dust, soot, oil, grease, water soluble materials or any foreign substance which would prevent adhesion of the fireproofing material.
- B. Verify hangers, inserts and clips are installed before the application of fireproofing material.
- C. Verify ductwork, piping, and other obstructing material and equipment is not installed that will interfere with fireproofing installation.
- D. Verify concrete work on steel decking and concrete encased steel is completed.
- E. Verify temperature and enclosure conditions are required by fireproofing material manufacturer.

3.2 APPLICATION

- A. Do not start application until written approval has been obtained from manufacturer of fireproofing materials that surfaces have been inspected by the manufacturer or his representative, and are suitable to receive sprayed-on fireproofing.
- B. Coordinate application of fireproofing material with other trades.
- C. Application of Metal Lath:
 - 1. Apply to beam and columns having painted surfaces which fail ASTM E736 Bond Test requirements in pre-application test area.
 - 2. Apply to beam flanges 300 mm (12-inches) or more in width.
 - 3. Apply to column flanges 400 mm (16-inches) or more in width.
 - 4. Apply to beam or column web 400 mm (16-inches) or more in depth.
 - 5. Tack weld or mechanically fasten on maximum of 300 mm (12-inch) center.
 - 6. See design criteria section of the approved assemblies used.
 - 7. Lap and tie lath member in accordance with ASTM C841.
- D. Mix and apply in accordance with manufacturer's instructions.

1. Mechanically control material and water ratios.
2. Apply adhesive and sealer, when not an integral part of the materials, in accordance with the manufacturer's instructions.
3. Apply to density and thickness indicated in UL Fire Resistance Directory, FM Approval Guide, or WH Certification Listings unless specified otherwise. Test in accordance with ASTM E119.
4. Minimum applied dry density per cubic meter (cubic foot) for the underside of the walk on deck (interstitial) hung purl in or beam and steel deck, columns in interstitial spaces and mechanical equipment rooms shall be as follows:
 - a. Type I - 270 kg/m^3 (17 lb/ft^3): exposed condition.
 - b. Type II - 350 kg/m^3 (22 lb/ft^3): exposed condition unless density is less.
- E. Application shall be completed in one area, inspected and approved by Resident Engineer before removal of application equipment and proceeding with further work.
- F. After the installation, he applies a tinted sealer over the new fireproofing with the tinting to be dark enough to be easily seen. Refer to existing similar application in the same facility.

3.3 FIELD TESTS

- A. Tests of applied material will be performed by VA retained Testing Laboratory. See Section 01 45 29, TESTING LABORATORY SERVICES.
- B. Resident Engineer will select area to be tested in specific bays on each floor using a geometric grid pattern.
- C. Test for thickness and density in accordance with ASTM E605. Areas showing thickness less than that required as a result of fire endurance test will be rejected.
- D. Areas showing less than required fireproofing characteristics will be rejected on the following field tests.
 1. Test for cohesion/adhesion: ASTM E736.
 2. Test for bond impact strength: ASTM E760.
- E. Show proof that new work covers all the same elements and area as the existing.

3.3 PATCHING AND REPAIRING

- A. Inspect after mechanical, electrical and other trades have completed work in contact with fireproofing material, but before sprayed material is covered by subsequent construction.
- B. Perform corrective measures in accordance with fireproofing material Manufacturer's recommendations.
 - 1. Respray areas requiring additional fireproofing material to provide the required thickness, and replace dislodged or removed material.
 - 2. Spray material for patching by machine directly on point to be patched, or into a container and then hand apply.
 - 3. Hand mixing of material is not permitted.
- C. Repair:
 - 1. Respray all test and rejected areas.
 - 2. Patch fireproofing material which is removed or disturbed after approval.
- D. Perform final inspection of sprayed areas after patching and repair.

3.5 SCHEDULE

- A. Apply fireproofing material in interior structural steel members to give the same fire protection as the existing application .

- - - E N D - - -

THIS PAGE INTENTIONALLY LEFT BLANK

**SECTION 07 84 00
FIRESTOPPING**

PART 1 GENERAL

1.1 DESCRIPTION

- A. Closures of openings in walls, floors, and roof decks against penetration of flame, heat, and smoke or gases in fire resistant rated construction.
- B. Closure of openings in walls against penetration of gases or smoke in smoke partitions.

1.2 RELATED WORK

- A. Spray applied fireproofing: Section 07 81 00, APPLIED FIREPROOFING
- B. Fire and smoke damper assemblies in ductwork: Section 23 31 00, HVAC DUCTS AND CASINGS; Section 23 37 00, AIR OUTLETS AND INLETS.

1.3 SUBMITTALS

- A. Submit in accordance with Section 01 33 23, SHOP DRAWINGS, PRODUCT DATA, AND SAMPLES.
- B. Manufacturers literature, data, and installation instructions for types of firestopping and smoke stopping used.
- C. List of FM, UL, or WH classification number of systems installed.
- D. Certified laboratory test reports for ASTM E814 tests for systems not listed by FM, UL, or WH proposed for use.

1.4 DELIVERY AND STORAGE

- A. Deliver materials in their original unopened containers with manufacturer's name and product identification.
- B. Store in a location providing protection from damage and exposure to the elements.

1.5 WARRANTY

Firestopping work subject to the terms of the Article "Warranty of Construction", FAR clause 52.246-21, except extend the warranty period to five years.

1.6 QUALITY ASSURANCE

FM, UL, or WH or other approved laboratory tested products will be acceptable.

1.7 APPLICABLE PUBLICATIONS

- A. Publications listed below form a part of this specification to the extent referenced. Publications are referenced in the text by the basic designation only.

- B. American Society for Testing and Materials (ASTM):
 - E84-08a.....Surface Burning Characteristics of Building Materials
 - E814-08b.....Fire Tests of Through-Penetration Fire Stops
- C. Factory Mutual Engineering and Research Corporation (FM):
 - Annual Issue Approval Guide Building Materials
- D. Underwriters Laboratories, Inc. (UL):
 - Annual Issue Building Materials Directory
 - Annual Issue Fire Resistance Directory
 - 1479-03.....Fire Tests of Through-Penetration Firestops
- E. Warnock Hersey (WH):
 - Annual Issue Certification Listings

PART 2 - PRODUCTS

2.1 FIRESTOP SYSTEMS

- A. Use either factory built (Firestop Devices) or field erected (through-Penetration Firestop Systems) to form a specific building system maintaining required integrity of the fire barrier and stop the passage of gases or smoke.
- B. Through-penetration firestop systems and firestop devices tested in accordance with ASTM E814 or UL 1479 using the "F" or "T" rating to maintain the same rating and integrity as the fire barrier being sealed. "T" ratings are not required for penetrations smaller than or equal to 100 mm (4 in) nominal pipe or 0.01 m² (16 sq. in.) in overall cross sectional area.
- C. Products requiring heat activation to seal an opening by its intumescence shall exhibit a demonstrated ability to function as designed to maintain the fire barrier.
- D. Firestop sealants used for firestopping or smoke sealing shall have following properties:
 - 1. Contain no flammable or toxic solvents.
 - 2. Have no dangerous or flammable out gassing during the drying or curing of products.
 - 3. Water-resistant after drying or curing and unaffected by high humidity, condensation or transient water exposure.
 - 4. When used in exposed areas, shall be capable of being sanded and finished with similar surface treatments as used on the surrounding wall or floor surface.

- E. Firestopping system or devices used for penetrations by glass pipe, plastic pipe or conduits, unenclosed cables, or other non-metallic materials shall have following properties:
 - 1. Classified for use with the particular type of penetrating material used.
 - 2. Penetrations containing loose electrical cables, computer data cables, and communications cables protected using firestopping systems that allow unrestricted cable changes without damage to the seal.
 - 3. Intumescent products which would expand to seal the opening and act as fire, smoke, toxic fumes, and, water sealant.
- F. Maximum flame spread of 25 and smoke development of 50 when tested in accordance with ASTM E84.
- G. FM, UL, or WH rated or tested by an approved laboratory in accordance with ASTM E814.
- H. Materials to be asbestos free.

2.2 SMOKE STOPPING IN SMOKE PARTITIONS

- A. Use silicone sealant in smoke partitions as specified in Section 07 92 00, JOINT SEALANTS.
- B. Use mineral fiber filler and bond breaker behind sealant.
- C. Sealants shall have a maximum flame spread of 25 and smoke developed of 50 when tested in accordance with E84.
- D. When used in exposed areas capable of being sanded and finished with similar surface treatments as used on the surrounding wall or floor surface.

PART 3 - EXECUTION

3.1 EXAMINATION

Submit product data and installation instructions, as required by article, submittals, after an on site examination of areas to receive firestopping.

3.2 PREPARATION

- A. Remove dirt, grease, oil, loose materials, or other substances that prevent adherence and bonding or application of the firestopping or smoke stopping materials.
- B. Remove insulation on insulated pipe for a distance of 150 mm (six inches) on either side of the fire rated assembly prior to applying the

firestopping materials unless the firestopping materials are tested and approved for use on insulated pipes.

3.3 INSTALLATION

- A. Do not begin work until the specified material data and installation instructions of the proposed firestopping systems have been submitted and approved.
- B. Install firestopping systems with smoke stopping in accordance with FM, UL, WH, or other approved system details and installation instructions.
- C. Install smoke stopping seals in smoke partitions.

3.4 CLEAN-UP AND ACCEPTANCE OF WORK

- A. As work on each floor is completed, remove materials, litter, and debris.
- B. Do not move materials and equipment to the next-scheduled work area until completed work is inspected and accepted by the Resident Engineer.
- C. Clean up spills of liquid type materials.

- - - E N D - - -

SECTION 07 92 00
JOINT SEALANTS

PART 1 - GENERAL

1.1 DESCRIPTION:

Section covers all sealant and caulking materials and their application, wherever required for complete installation of building materials or systems.

1.2 RELATED WORK:

- A. Firestopping penetrations: Section 07 84 00, FIRESTOPPING.
- B. Sound rated gypsum partitions/sound sealants: Section 09 29 00, GYPSUM BOARD.
- C. Mechanical Work: Section 21 05 11, COMMON WORK RESULTS FOR FIRE SUPPRESSION; Section 22 05 11, COMMON WORK RESULTS FOR PLUMBING; Section 23 05 11, COMMON WORK RESULTS FOR HVAC AND STEAM GENERATION.

1.3 QUALITY CONTROL:

- A. Installer Qualifications: An experienced installer who has specialized in installing joint sealants similar in material, design, and extent to those indicated for this Project and whose work has resulted in joint-sealant installations with a record of successful in-service performance.
- B. Source Limitations: Obtain each type of joint sealant through one source from a single manufacturer.
- C. Product Testing: Obtain test results from a qualified testing agency based on testing current sealant formulations within a 12-month period.
 - 1. Testing Agency Qualifications: An independent testing agency qualified according to ASTM C1021.
 - 2. Test elastomeric joint sealants for compliance with requirements specified by reference to ASTM C920, and where applicable, to other standard test methods.
 - 3. Test other joint sealants for compliance with requirements indicated by referencing standard specifications and test methods.
- D. Preconstruction Field-Adhesion Testing: Before installing elastomeric sealants, field test their adhesion to joint substrates in accordance with sealant manufacturer's recommendations:
 - 1. Conduct field tests for each application indicated below:
 - a. Each type of elastomeric sealant and joint substrate indicated.

- b. Each type of non-elastomeric sealant and joint substrate indicated.
- 2. Notify Resident Engineer seven days in advance of dates and times when test joints will be erected.
- E. VOC: Acrylic latex and Silicon sealants shall have less than 50g/l VOC content.
- F. Mockups: Before installing joint sealants, apply elastomeric sealants as follows to verify selections made under sample Submittals and to demonstrate aesthetic effects and qualities of materials and execution:
 - 1. Joints in mockups of assemblies specified in other Sections that are indicated to receive elastomeric joint sealants, which are specified by reference to this section.

1.4 SUBMITTALS:

- A. Submit in accordance with Section 01 33 23, SHOP DRAWINGS, PRODUCT DATA, AND SAMPLES.
- B. Manufacturer's installation instructions for each product used.
- C. Cured samples of exposed sealants for each color where required to match adjacent material.
- D. Manufacturer's Literature and Data:
 - 1. Caulking compound
 - 2. Primers
 - 3. Sealing compound, each type, including compatibility when different sealants are in contact with each other.

1.5 PROJECT CONDITIONS:

- A. Environmental Limitations:
 - 1. Do not proceed with installation of joint sealants under following conditions:
 - a. When ambient and substrate temperature conditions are outside limits permitted by joint sealant manufacturer or are below 4.4 °C (40 °F).
 - b. When joint substrates are wet.
- B. Joint-Width Conditions:
 - 1. Do not proceed with installation of joint sealants where joint widths are less than those allowed by joint sealant manufacturer for applications indicated.
- C. Joint-Substrate Conditions:

1. Do not proceed with installation of joint sealants until
contaminants capable of interfering with adhesion are removed from
joint substrates.

1.6 DELIVERY, HANDLING, AND STORAGE:

- A. Deliver materials in manufacturers' original unopened containers, with
brand names, date of manufacture, shelf life, and material designation
clearly marked thereon.
- B. Carefully handle and store to prevent inclusion of foreign materials.
- C. Do not subject to sustained temperatures exceeding 5° C (40° F) or less
than 32° C (90° F).

1.7 DEFINITIONS:

- A. Definitions of terms in accordance with ASTM C717 and as specified.
- B. Back-up Rod: A type of sealant backing.
- C. Bond Breakers: A type of sealant backing.
- D. Filler: A sealant backing used behind a back-up rod.

1.8 WARRANTY:

- A. Warranty exterior sealing against leaks, adhesion, and cohesive
failure, and subject to terms of "Warranty of Construction", FAR clause
52.246-21, except that warranty period shall be extended to two years.
- B. General Warranty: Special warranty specified in this Article shall not
deprive Government of other rights Government may have under other
provisions of Contract Documents and shall be in addition to, and run
concurrent with, other warranties made by Contractor under requirements
of Contract Documents.

1.9 APPLICABLE PUBLICATIONS:

- A. Publications listed below form a part of this specification to extent
referenced. Publications are referenced in text by basic designation
only.
- B. American Society for Testing and Materials (ASTM):
C509-06.....Elastomeric Cellular Preformed Gasket and
Sealing Material.
C612-04e1.....Mineral Fiber Block and Board Thermal
Insulation.
C717-08.....Standard Terminology of Building Seals and
Sealants.
C834-05.....Latex Sealants.
C919-08.....Use of Sealants in Acoustical Applications.

- C920-08.....Elastomeric Joint Sealants.
C1021-08.....Laboratories Engaged in Testing of Building
Sealants.
C1193-05a.....Standard Guide for Use of Joint Sealants.
C1330-02 (2007).....Cylindrical Sealant Backing for Use with Cold
Liquid Applied Sealants.
D1056-07.....Specification for Flexible Cellular Materials—
Sponge or Expanded Rubber.
E84-08a.....Surface Burning Characteristics of Building
Materials.
C. Sealant, Waterproofing and Restoration Institute (SWRI).
The Professionals' Guide

PART 2 - PRODUCTS

2.1 SEALANTS:

- A. S-1:
1. ASTM C920, polyurethane or polysulfide.
2. Type M.
3. Class 25.
4. Grade NS.
5. Shore A hardness of 20-40
- B. S-2:
1. ASTM C920, polyurethane or polysulfide.
2. Type M.
3. Class 25.
4. Grade P.
5. Shore A hardness of 25-40.
- C. S-3:
1. ASTM C920, polyurethane or polysulfide.
2. Type S.
3. Class 25, joint movement range of plus or minus 50 percent.
4. Grade NS.
5. Shore A hardness of 15-25.
6. Minimum elongation of 700 percent.
- D. S-4:
1. ASTM C920 polyurethane or polysulfide.
2. Type S.
3. Class 25.

4. Grade NS.
 5. Shore A hardness of 25-40.
- E. S-5:
1. ASTM C920, polyurethane or polysulfide.
 2. Type S.
 3. Class 25.
 4. Grade P.
 5. Shore hardness of 15-45.
- F. S-6:
1. ASTM C920, silicone, neutral cure.
 2. Type S.
 3. Class: Joint movement range of plus 100 percent to minus 50 percent.
 4. Grade NS.
 5. Shore A hardness of 15-20.
 6. Minimum elongation of 1200 percent.
- G. S-7:
1. ASTM C920, silicone, neutral cure.
 2. Type S.
 3. Class 25.
 4. Grade NS.
 5. Shore A hardness of 25-30.
 6. Structural glazing application.
- H. S-8:
1. ASTM C920, silicone, acetoxo cure.
 2. Type S.
 3. Class 25.
 4. Grade NS.
 5. Shore A hardness of 25-30.
 6. Structural glazing application.
- I. S-9:
1. ASTM C920 silicone.
 2. Type S.
 3. Class 25.
 4. Grade NS.
 5. Shore A hardness of 25-30.
 6. Non-yellowing, mildew resistant.
- J. S-10:

1. ASTM C920, coal tar extended fuel resistance polyurethane.
2. Type M/S.
3. Class 25.
4. Grade P/NS.
5. Shore A hardness of 15-20.

K. S-11:

1. ASTM C920 polyurethane.
2. Type M/S.
3. Class 25.
4. Grade P/NS.
5. Shore A hardness of 35 to 50.

L. S-12:

1. ASTM C920, polyurethane.
2. Type M/S.
3. Class 25, joint movement range of plus or minus 50 percent.
4. Grade P/NS.
5. Shore A hardness of 25 to 50.

2.2 CAULKING COMPOUND:

- A. C-1: ASTM C834, acrylic latex.
- B. C-2: One component acoustical caulking, non drying, non hardening, synthetic rubber.

2.3 COLOR:

- A. Sealants used with exposed masonry shall match color of mortar joints.
- B. Sealants used with unpainted concrete shall match color of adjacent concrete.
- C. Color of sealants for other locations shall be light gray or aluminum, unless specified otherwise.
- D. Caulking shall be light gray or white, unless specified otherwise.

2.4 JOINT SEALANT BACKING:

- A. General: Provide sealant backings of material and type that are nonstaining; are compatible with joint substrates, sealants, primers, and other joint fillers; and are approved for applications indicated by sealant manufacturer based on field experience and laboratory testing.
- B. Cylindrical Sealant Backings: ASTM C1330, of type indicated below and of size and density to control sealant depth and otherwise contribute to producing optimum sealant performance:
 1. Type C: Closed-cell material with a surface skin.

- C. Elastomeric Tubing Sealant Backings: Neoprene, butyl, EPDM, or silicone tubing complying with ASTM D1056, nonabsorbent to water and gas, and capable of remaining resilient at temperatures down to minus 32° C (minus 26° F). Provide products with low compression set and of size and shape to provide a secondary seal, to control sealant depth, and otherwise contribute to optimum sealant performance.
- D. Bond-Breaker Tape: Polyethylene tape or other plastic tape recommended by sealant manufacturer for preventing sealant from adhering to rigid, inflexible joint-filler materials or joint surfaces at back of joint where such adhesion would result in sealant failure. Provide self-adhesive tape where applicable.

2.5 FILLER:

- A. Mineral fiber board: ASTM C612, Class 1.
- B. Thickness same as joint width.
- C. Depth to fill void completely behind back-up rod.

2.6 PRIMER:

- A. As recommended by manufacturer of caulking or sealant material.
- B. Stain free type.

2.7 CLEANERS-NON POUROUS SURFACES:

Chemical cleaners acceptable to manufacturer of sealants and sealant backing material, free of oily residues and other substances capable of staining or harming joint substrates and adjacent non-porous surfaces and formulated to promote adhesion of sealant and substrates.

PART 3 - EXECUTION

3.1 INSPECTION:

- A. Inspect substrate surface for bond breaker contamination and unsound materials at adherent faces of sealant.
- B. Coordinate for repair and resolution of unsound substrate materials.
- C. Inspect for uniform joint widths and that dimensions are within tolerance established by sealant manufacturer.

3.2 PREPARATIONS:

- A. Prepare joints in accordance with manufacturer's instructions and SWRI.
- B. Clean surfaces of joint to receive caulking or sealants leaving joint dry to the touch, free from frost, moisture, grease, oil, wax, lacquer paint, or other foreign matter that would tend to destroy or impair adhesion.

1. Clean porous joint substrate surfaces by brushing, grinding, blast cleaning, mechanical abrading, or a combination of these methods to produce a clean, sound substrate capable of developing optimum bond with joint sealants.
2. Remove loose particles remaining from above cleaning operations by vacuuming or blowing out joints with oil-free compressed air. Porous joint surfaces include the following:
 - a. Concrete.
 - b. Masonry.
 - c. Unglazed surfaces of ceramic tile.
3. Remove laitance and form-release agents from concrete.
4. Clean nonporous surfaces with chemical cleaners or other means that do not stain, harm substrates, or leave residues capable of interfering with adhesion of joint sealants.
 - a. Metal.
 - b. Glass.
 - c. Porcelain enamel.
 - d. Glazed surfaces of ceramic tile.
- C. Do not cut or damage joint edges.
- D. Apply masking tape to face of surfaces adjacent to joints before applying primers, caulking, or sealing compounds.
 1. Do not leave gaps between ends of sealant backings.
 2. Do not stretch, twist, puncture, or tear sealant backings.
 3. Remove absorbent sealant backings that have become wet before sealant application and replace them with dry materials.
- E. Apply primer to sides of joints wherever required by compound manufacturer's printed instructions.
 1. Apply primer prior to installation of back-up rod or bond breaker tape.
 2. Use brush or other approved means that will reach all parts of joints.
- F. Take all necessary steps to prevent three sided adhesion of sealants.

3.3 BACKING INSTALLATION:

- A. Install back-up material, to form joints enclosed on three sides as required for specified depth of sealant.
- B. Where deep joints occur, install filler to fill space behind the back-up rod and position the rod at proper depth.

- C. Cut fillers installed by others to proper depth for installation of back-up rod and sealants.
- D. Install back-up rod, without puncturing the material, to a uniform depth, within plus or minus 3 mm (1/8 inch) for sealant depths specified.
- E. Where space for back-up rod does not exist, install bond breaker tape strip at bottom (or back) of joint so sealant bonds only to two opposing surfaces.
- F. Take all necessary steps to prevent three sided adhesion of sealants.

3.4 SEALANT DEPTHS AND GEOMETRY:

- A. At widths up to 6 mm (1/4 inch), sealant depth equal to width.
- B. At widths over 6 mm (1/4 inch), sealant depth 1/2 of width up to 13 mm (1/2 inch) maximum depth at center of joint with sealant thickness at center of joint approximately 1/2 of depth at adhesion surface.

3.5 INSTALLATION:

- A. General:
 - 1. Apply sealants and caulking only when ambient temperature is between 5° C and 38° C (40° and 100° F).
 - 2. Do not use polysulfide base sealants where sealant may be exposed to fumes from bituminous materials, or where water vapor in continuous contact with cementitious materials may be present.
 - 3. Do not use sealant type listed by manufacture as not suitable for use in locations specified.
 - 4. Apply caulking and sealing compound in accordance with manufacturer's printed instructions.
 - 5. Avoid dropping or smearing compound on adjacent surfaces.
 - 6. Fill joints solidly with compound and finish compound smooth.
 - 7. Tool joints to concave surface unless shown or specified otherwise.
 - 8. Finish paving or floor joints flush unless joint is otherwise detailed.
 - 9. Apply compounds with nozzle size to fit joint width.
 - 10. Test sealants for compatibility with each other and substrate. Use only compatible sealant.
- B. For application of sealants, follow requirements of ASTM C1193 unless specified otherwise.
- C. Where gypsum board partitions are of sound rated, fire rated, or smoke barrier construction, follow requirements of ASTM C919 only to seal all

cut-outs and intersections with the adjoining construction unless specified otherwise.

1. Apply a 6 mm (1/4 inch) minimum bead of sealant each side of runners (tracks), including those used at partition intersections with dissimilar wall construction.
2. Coordinate with application of gypsum board to install sealant immediately prior to application of gypsum board.
3. Partition intersections: Seal edges of face layer of gypsum board abutting intersecting partitions, before taping and finishing or application of veneer plaster-joint reinforcing.
4. Openings: Apply a 6 mm (1/4 inch) bead of sealant around all cut-outs to seal openings of electrical boxes, ducts, pipes and similar penetrations. To seal electrical boxes, seal sides and backs.
5. Control Joints: Before control joints are installed, apply sealant in back of control joint to reduce flanking path for sound through control joint.

3.6 FIELD QUALITY CONTROL:

- A. Field-Adhesion Testing: Field-test joint-sealant adhesion to joint substrates as recommended by sealant manufacturer:
 1. Extent of Testing: Test completed elastomeric sealant joints as follows:
 - a. Perform 10 tests for first 300 m (1000 feet) of joint length for each type of elastomeric sealant and joint substrate.
 - b. Perform one test for each 300 m (1000 feet) of joint length thereafter or one test per each floor per elevation.
- B. Inspect joints for complete fill, for absence of voids, and for joint configuration complying with specified requirements. Record results in a field adhesion test log.
- C. Evaluation of Field-Test Results: Sealants not evidencing adhesive failure from testing or noncompliance with other indicated requirements, will be considered satisfactory. Remove sealants that fail to adhere to joint substrates during testing or to comply with other requirements. Retest failed applications until test results prove sealants comply with indicated requirements.

3.7 CLEANING:

- A. Fresh compound accidentally smeared on adjoining surfaces: Scrape off immediately and rub clean with a solvent as recommended by the caulking or sealant manufacturer.
- B. After filling and finishing joints, remove masking tape.
- C. Leave adjacent surfaces in a clean and unstained condition.

3.8 LOCATIONS:

- A. Exterior Building Joints, Horizontal and Vertical:
 - 1. Metal to Metal: Type S-1, S-2
 - 2. Metal to Masonry or Stone: Type S-1
 - 3. Masonry to Masonry or Stone: Type S-1
 - 4. Stone to Stone: Type S-1
 - 5. Cast Stone to Cast Stone: Type S-1
 - 6. Threshold Setting Bed: Type S-1, S-3, S-4
 - 7. Masonry Expansion and Control Joints: Type S-6
 - 8. Wood to Masonry: Type S-1
- B. Metal Reglets and Flashings:
 - 1. Flashings to Wall: Type S-6
 - 2. Metal to Metal: Type S-6
- C. Sanitary Joints:
 - 1. Walls to Plumbing Fixtures: Type S-9
 - 2. Counter Tops to Walls: Type S-9
 - 3. Pipe Penetrations: Type S-9
- D. Horizontal Traffic Joints:
 - 1. Concrete Paving, Unit Pavers: Type S-11 or S-12
 - 2. Garage/Parking Decks: Type S-10
- E. High Temperature Joints over 204 degrees C (400 degrees F):
 - 1. Exhaust Pipes, Flues, Breech Stacks: Type S-7 or S-8
- F. Interior Caulking:
 - 1. Typical Narrow Joint 6 mm, (1/4 inch) or less at Walls and Adjacent Components: Types C-1, C-2 and C-3.
 - 2. Perimeter of Doors, Windows, Access Panels which Adjoin Concrete or Masonry Surfaces: Types C-1, C-2 and C-3.
 - 3. Joints at Masonry Walls and Columns, Piers, Concrete Walls or Exterior Walls: Types C-1, C-2 and C-3.
 - 4. Perimeter of Lead Faced Control Windows and Plaster or Gypsum Wallboard Walls: Types C-1, C-2 and C-3.

5. Exposed Isolation Joints at Top of Full Height Walls: Types C-1, C-2 and C-3.
6. Exposed Acoustical Joint at Sound Rated Partitions Type C-2.
7. Concealed Acoustic Sealant Type S-4, C-1, C-2 and C-3.

- - - E N D - - -

**SECTION 08 11 13
HOLLOW METAL DOOR FRAMES**

PART 1 - GENERAL

1.1 DESCRIPTION

- A. This section specifies steel frames and related components.
- B. Terms relating to steel frames as defined in ANSI A123.1 and as specified.

1.2 RELATED WORK

- A. Section 08 14 00, INTERIOR WOOD DOORS
- B. Door Hardware: Section 08 71 00, DOOR HARDWARE.

1.3 TESTING

An independent testing laboratory shall perform testing.

1.4 SUBMITTALS

- A. Submit in accordance with Section 01 33 23, SHOP DRAWINGS, PRODUCT DATA, AND SAMPLES.
- B. Manufacturers Literature and Data

1.5 SHIPMENT

- A. Prior to shipment label each frame to show location, size, door swing and other pertinent information.
- B. Fasten temporary steel spreaders across the bottom of each door frame.

1.6 STORAGE AND HANDLING

- A. Store frames at the site under cover.
- B. Protect from rust and damage during storage and erection until completion.

1.7 APPLICABLE PUBLICATIONS

- A. Publications listed below form a part of this specification to the extent referenced. Publications are referenced in the text by the basic designation only.
- B. Federal Specifications (Fed. Spec.):
L-S-125B.....Screening, Insect, Nonmetallic
- C. Door and Hardware Institute (DHI):
A115 Series.....Steel Door and Frame Preparation for Hardware,
Series A115.1 through A115.17 (Dates Vary)
- D. Steel Door Institute (SDI):
113.....Apparent Thermal Performance for Steel Door and
Frame Assemblies
114.....Acoustical Performance for Steel Door and Frame
Assemblies
A250.8-03.....Standard Steel Doors and Frames

- E. American Society for Testing and Materials (ASTM):
 - A167-99(R2004).....Stainless and Heat-Resisting Chromium-Nickel Steel Plate, Sheet, and Strip
 - A568/A568M-07a.....Steel, Sheet, Carbon, and High-Strength, Low-alloy, Hot-Rolled and Cold-Rolled
 - A1008-08a.....Steel, sheet, Cold-Rolled, Carbon, Structural, High Strength Low Alloy and High Strength Low Alloy with Improved Formability
 - B209/209M-07.....Aluminum and Aluminum-Alloy Sheet and Plate
 - B221/221M-08.....Aluminum and Aluminum-Alloy Extruded Bars, Rods, Wire, Profiles and Tubes
 - D1621-04a.....Compressive Properties of Rigid Cellular Plastics
 - D3656-07.....Insect Screening and Louver Cloth Woven from Vinyl Coated Glass Yarns
 - E90-04.....Laboratory Measurement of Airborne Sound Transmission Loss of Building Partitions
- F. The National Association Architectural Metal Manufacturers (NAAMM):
 - Metal Finishes Manual (1988 Edition)
- G. National Fire Protection Association (NFPA):
 - 80-08.....Fire Doors and Fire Windows
- H. Underwriters Laboratories, Inc. (UL):
 - Fire Resistance Directory
- I. Intertek Testing Services (ITS):
 - Certifications Listings...Latest Edition
- J. Factory Mutual System (FM):
 - Approval Guide

PART 2 - PRODUCTS

2.1 MATERIALS

- A. Stainless Steel: ASTM A167, Type 302 or 304; finish, NAAMM Number 4.
- B. Sheet Steel: ASTM A1008, cold-rolled for panels (face sheets) of doors.
- C. Anchors, Fastenings and Accessories: Fastenings anchors, clips connecting members and sleeves from zinc coated steel.
- D. Aluminum Sheet: ASTM B209/209M.
- E. Aluminum, Extruded: ASTM B221/221M.
- F. Prime Paint: Paint that meets or exceeds the requirements of A250.8.

2.2 FABRICATION GENERAL

- A. General:

1. SDI A250.8, 1.3 mm (0.053 inch) thick sheet steel, types and styles as shown or scheduled.
 2. Knocked-down frames are not acceptable.
- B. Reinforcement and Covers:
1. SDI A250.8 for, minimum thickness of steel reinforcement welded to back of frames.
 2. Provide mortar guards securely fastened to back of hardware reinforcements except on lead-lined frames.
 3. Where concealed door closers are installed within the head of the door frames, prepare frames for closers and provide 1 mm (0.042 inch) thick steel removable stop sections for access to concealed face plates and control valves, except when cover plates are furnished with closer.
- C. Terminated Stops: SDI A250.8.
- D. Glazed Openings and Panel Opening:
- a. Integral stop on exterior, corridor, or secure side of door.
 - b. Design rabbet width and depth to receive glazing material or panel shown or specified.
- E. Two piece frames:
- a. One piece unequal leg finished rough buck sub-frames as shown, drilled for anchor bolts.
 - b. Unequal leg finished frames formed to fit subframes and secured to subframe legs with countersunk, flat head screws, spaced 300 mm (12 inches) on center at head and jambs on each side.
 - c. Preassemble at factory for alignment.
- F. Frame Anchors:
1. Floor anchors:
 - a. Where floor fills occur, provide extension type floor anchors to compensate for depth of fill.
 - b. At bottom of jamb use 1.3 mm (0.053 inch) thick steel clip angles welded to jamb and drilled to receive two 6 mm (1/4 inch) floor bolts. Use 50 mm x 50 mm (2 inch by 2 inch) 9 mm by (3/8 inch) clip angle for lead lined frames, drilled for 9 mm (3/8 inch) floor bolts.
 - c. Where mullions occur, provide 2.3 mm (0.093 inch) thick steel channel anchors, drilled for two 6 mm (1/4 inch) floor bolts and frame anchor screws.
 - d. Where sill sections occur, provide continuous 1 mm (0.042 inch) thick steel rough bucks drilled for 6 mm (1/4 inch) floor bolts and frame anchor screws. Space floor bolts at 50 mm (2 inches) on center.
 2. Jamb anchors:
 - a. Locate anchors on jambs near top and bottom of each frame, and at intermediate points not over 600 mm (24 inches) apart, except for

- fire rated frames space anchors as required by labeling authority.
- b. Form jamb anchors of not less than 1 mm (0.042 inch) thick steel unless otherwise specified.
 - c. Anchors set in masonry: Use adjustable anchors designed for friction fit against the frame and for extension into the masonry not less than 250 mm (10 inches). Use one of following type:
 - 1) Wire loop type of 5 mm (3/16 inch) diameter wire.
 - 2) T-shape or strap and stirrup type of corrugated or perforated sheet steel.
 - d. Anchors for stud partitions: Either weld to frame or use lock-in snap-in type. Provide tabs for securing anchor to the sides of the studs.
 - e. Anchors for frames set in prepared openings:
 - 1) Steel pipe spacers with 6 mm (1/4 inch) inside diameter welded to plate reinforcing at jamb stops or hat shaped formed strap spacers, 50 mm (2 inches) wide, welded to jamb near stop.
 - 2) Drill jamb stop and strap spacers for 6 mm (1/4 inch) flat head bolts to pass thru frame and spacers.
 - 3) Two piece frames: Subframe or rough buck drilled for 6 mm (1/4 inch) bolts.
 - f. Anchors for observation windows and other continuous frames set in stud partitions.
 - 1) In addition to jamb anchors, weld clip anchors to sills and heads of continuous frames over 1200 mm (4 feet) long.
 - 2) Anchors spaced 600 mm (24 inches) on centers maximum.
 - g. Modify frame anchors to fit special frame and wall construction and provide special anchors where shown or required.

2.3 SHOP PAINTING

SDI A250.8.

PART 3 - EXECUTION

3.1 INSTALLATION

- A. Plumb, align and brace frames securely until permanent anchors are set.
 - 1. Use triangular bracing near each corner on both sides of frames with temporary wood spreaders at midpoint.
 - 2. Use wood spreaders at bottom of frame if the shipping spreader is removed.
 - 3. Protect frame from accidental abuse.
 - 4. Where construction will permit concealment, leave the shipping spreaders in place after installation, otherwise remove the spreaders after the frames are set and anchored.

5. Remove wood spreaders and braces only after the walls are built and jamb anchors are secured.

B. Floor Anchors:

1. Anchor the bottom of door frames to floor with two 6 mm (1/4 inch) diameter expansion bolts. Use 9 mm (3/8 inch) bolts on lead lined frames.
2. Power actuated drive pins may be used to secure frame anchors to concrete floors.

C. Jamb Anchors:

1. Anchors in masonry walls: Embed anchors in mortar. Fill space between frame and masonry wall with grout or mortar as walls are built.
2. Coat frame back with a bituminous coating prior to lining of grout filling in masonry walls.
3. Secure anchors to sides of studs with two fasteners through anchor tabs. Use steel drill screws to steel studs.
4. Frames set in prepared openings of masonry or concrete: Expansion bolt to wall with 6 mm (1/4 inch) expansion bolts through spacers. Where subframes or rough bucks are used, 6 mm (1/4 inch) expansion bolts on 600 mm (24 inch) centers or power activated drive pins 600 mm (24 inches) on centers. Secure two piece frames to subframe or rough buck with machine screws on both faces.

D. Install anchors for labeled fire rated doors to provide rating as required.

E. Frames for Sound Rated Doors: Coordinate to line frames for sound rated doors with insulation.

F. Overhead Bracing (Lead Lined Frames): Where jamb extensions extend to structure above, anchor clip angles with not less than two, 9 mm (3/8 inch) expansion bolts or power actuated drive pins to concrete slab. Weld to steel overhead members.

3.2 INSTALLATION OF DOORS AND APPLICATION OF HARDWARE

Install door frame hardware as specified in Sections: Section 08 11 13, HOLLOW METAL FRAMES; Section 08 14 00, WOOD DOORS, Section 08 71 00 DOOR HARDWARE.

- - - E N D - - -

THIS PAGE INTENTIONALLY LEFT BLANK

SECTION 08 14 00
INTERIOR WOOD DOORS

PART 1 - GENERAL

1.1 DESCRIPTION

- A. This section specifies interior doors with veneer, prefinish, prefit option.
- B. Unless noted as door to remain, all doors listed are new doors.
- C. Refer to finish schedule in drawings for additional information.

1.2 RELATED WORK

- A. Metal door frames: Section 08 11 13, HOLLOW METAL DOOR FRAMES.
- B. Door hardware including hardware location (height): Section 08 71 00, DOOR HARDWARE.
- C. Installation of doors and hardware: Section 08 11 13, HOLLOW METAL DOOR FRAMES, Section 08 14 00, WOOD DOORS, or Section 08 71 00, DOOR HARDWARE.
- D. Door Protection: Section 10 26 00, WALL AND DOOR PROTECTION
- E. Lead Lined Wood Doors: Section 13 49 00, RADIATION PROTECTION

1.3 SUBMITTALS

- A. Submit in accordance with Section 01 33 23, SHOP DRAWINGS, PRODUCT DATA, AND SAMPLES.
- B. Samples:
 - 1. Veneer sample 200 mm (8 inch) by 275 mm (11 inch) by 6 mm (1/4 inch) showing specified wood species sanded to receive a transparent finish. Factory finish veneer sample where the prefinished option is accepted.
- C. Shop Drawings:
 - 1. Show every door in project and schedule location in building.
 - 2. Indicate type, grade, finish and size; include detail of glazing, louvers, sound gasketing and pertinent details.
 - 3. Provide information concerning specific requirements not included in the manufacturer's literature and data submittal.
- D. Laboratory Test Reports:
 - 1. Screw holding capacity test report in accordance with WDMA TM-10.
 - 2. Split resistance test report in accordance with WDMA TM-5.
 - 3. Cycle/Slam test report in accordance with WDMA TM-7.
 - 4. Hinge-Loading test report in accordance with WDMA TM-8.

1.4 WARRANTY

- A. Doors are subject to terms of Article titled "Warranty of Construction", FAR clause 52.246-21, except that warranty shall be as follows:
 - 1. For interior doors, manufacturer's warranty for lifetime of original installation.
 - 2. Specified STC RATING for sound retardant rated door assembly in place.

1.5 DELIVERY AND STORAGE

- A. Factory seal doors and accessories in minimum of 6 mill polyethylene bags or cardboard packages which shall remain unbroken during delivery and storage.
- B. Store in accordance with WDMA I.S.1-A, J-1 Job Site Information.
- C. Label package for door opening where used.

1.6 APPLICABLE PUBLICATIONS

Publications listed below form a part of this specification to extent referenced. Publications are referenced in text by basic designation only.

- B. Window and Door Manufacturers Association (WDMA):
 - I.S.1-A-04.....Architectural Wood Flush Doors
 - I.S.4-07a.....Water-Repellent Preservative Non-Pressure Treatment for Millwork
 - I.S.6-08.....Wood Stile and Rail Doors
 - I.S.6-A-01.....Architectural Stile and Rail Doors
 - TM-5-90.....Test Method to Determine the Split Resistance of Stile Edges of Wood Doors
 - TM-6-08.....Adhesive Bond Durability Test Method
 - TM-7-08.....Cycle-Slam Test Method
 - TM-8-08.....Hinge Loading Resistance Test Method
 - TM-10-08.....Screw Holding Test Method
- C. National Fire Protection Association (NFPA):
 - 80-07.....Fire Doors and Windows
 - 252-03.....Fire Tests of Door Assemblies
- D. ASTM International (ASTM):
 - E90-04.....Fire Tests of Door Assemblies

PART 2 - PRODUCTS

2.1 FLUSH DOORS

A. General:

Provide doors with wood veneer & finish per drawings:

1. Meet requirements of WDMA I.S.1-A, Extra Heavy Duty.
2. Adhesive: Type II
3. Thickness: 45 mm (1-3/4 inches) unless otherwise shown or specified.

B. Face Veneer:

1. In accordance with NWWDA I.S.1-A.
2. One species throughout the project unless scheduled or otherwise shown.
3. For transparent finishes:
 - a. In existing buildings, where doors are required to have transparent finish, use wood species and grade of face veneers to match adjacent existing doors.
4. Factory sand doors for finishing.

C. Wood for stops, louvers, muntins and moldings of flush doors required to have transparent finish:

1. Solid Wood of same species as face veneer, except maple may be used on birch doors.
2. Glazing:
 - a. On non-labeled doors use applied wood stops nailed tight on room side and attached on opposite side with flathead, countersunk wood screws, spaced approximately 125 mm (5 inches) on centers.

2.3 PREFINISH, PREFIT OPTION

- A. Flush doors may be factory machined to receive hardware, bevels, undercuts, cutouts, accessories and fitting for frame.
- B. Factory fitting to conform to specification for shop and field fitting, including factory application of sealer to edge and routings.
- C. Flush doors to receive transparent finish (in addition to being prefit) shall be factory finished as follows:
 1. WDMA I.S.1A Section F-3 specification for System TR-4, Conversion Varnish or System TR-5, Catalyzed Vinyl.

2.4 IDENTIFICATION MARK:

- A. On top edge of door.

- B. Either a stamp, brand or other indelible mark, giving manufacturer's name, door's trade name, construction of door, code date of manufacture and quality.
- C. Accompanied by either of the following additional requirements:
 - 1. An identification mark or a separate certification including name of inspection organization.
 - 2. Identification of standards for door, including glue type.
 - 3. Identification of veneer and quality certification.
 - 4. Identification of preservative treatment for stile and rail doors.

2.5 SEALING:

Give top and bottom edge of doors two coats of catalyzed polyurethane or water resistant sealer before sealing in shipping containers.

2.3 LOUVERS

- A. General:
 - 1. Sight proof type with stationary blades the full thickness of the door.
 - 2. Design lightproof louvers to exclude passage of light but permit free ventilation.
- B. Fabrication:
 - 1. Steel louvers 0.8 mm (0.032 inch) thick for interior doors.
 - 2. Fabricate louvers as complete units. Install in prepared cutouts in doors.
 - 3. Weld stationary blades to frames. Screw louvers into door openings.

PART 3 - EXECUTION

3.1 DOOR PREPARATION

- A. Field, shop or factory preparation: Do not violate the qualified testing and inspection agency label requirements for fire rated doors.
- B. Clearances between Doors and Frames and Floors:
 - 1. Maximum 3 mm (1/8 inch) clearance at the jambs, heads, and meeting stiles, and a 19 mm (3/4 inch) clearance at bottom, except as otherwise specified.
 - 2. Maximum clearance at bottom of sound rated doors, light-proofed doors, doors to operating rooms, and doors designated to be fitted with mechanical seal: 10 mm (3/8 inch).
- C. Provide cutouts for special details required and specified.

- D. Rout doors for hardware using templates and location heights specified in Section, 08 71 00 DOOR HARDWARE.
- E. Fit doors to frame, bevel lock edge of doors 3 mm (1/8 inch) for each 50 mm (two inches) of door thickness, undercut where shown.
- F. Immediately after fitting and cutting of doors for hardware, seal cut edges of doors with two coats of water resistant sealer.
- G. Finish surfaces, including both faces, top and bottom and edges of the doors smooth to touch.

3.2 INSTALLATION OF DOORS APPLICATION OF HARDWARE

Install doors and hardware as specified in Section, INSTALLATION OF DOORS AND HARDWARE.

3.3 DOOR PROTECTION

- A. As door installation is completed, place polyethylene bag or cardboard shipping container over door and tape in place.
- B. Provide protective covering over knobs and handles in addition to covering door.
- C. Maintain covering in good condition until removal is approved by Resident Engineer.

- - - E N D - - -

THIS PAGE INTENTIONALLY LEFT BLANK

SECTION 08 71 00
DOOR HARDWARE

PART 1 - GENERAL

1.1 DESCRIPTION

- A. Door hardware and related items necessary for complete installation and operation of doors to match existing system.
- B. VA has specific preference in the type of locks to ensure consistency with the existing lock system. Coordinate with VA Project Manager for requirements.
- C. All door hardware shall be ADA compliant.

1.2 RELATED WORK

- A. Application of Hardware: Section 08 14 00, WOOD DOORS; Section 08 11 13, HOLLOW METAL DOOR FRAMES.
- B. Painting: Section 09 91 00, PAINTING.
- C. Lead Lined Doors & frames: Section 13 49 00, RADIATION PROTECTION
- D. Low Energy Power Assist Door Operators: Section 08 71 13.11 LOW ENERGY POWER ASSIST DOOR OPERATORS

1.3 GENERAL

- A. All hardware shall comply with UFAS, (Uniform Federal Accessible Standards) unless specified otherwise.
- B. Hardware for Labeled Fire Doors and Exit Doors: Conform to requirements of NFPA 80 for labeled fire doors and to NFPA 101 for exit doors, as well as to other requirements specified. Provide hardware listed by UL, except where heavier materials, large size, or better grades are specified herein under paragraph HARDWARE SETS. In lieu of UL labeling and listing, test reports from a nationally recognized testing agency may be submitted showing that hardware has been tested in accordance with UL test methods and that it conforms to NFPA requirements.
- C. Deadlocks specified for psychiatric area doors are not required to have "UL" label.
- D. Hardware for application on metal and wood doors and frames shall be made to standard templates. Furnish templates to the fabricator of these items in sufficient time so as not to delay the construction.
- E. The following items shall be of the same manufacturer, if possible, except as otherwise specified:
 - 1. Mortise locksets.
 - 2. Hinges for hollow metal and wood doors.

- 3. Surface applied overhead door closers.
- 4. Exit devices.
- 5. Floor closers.

1.4 SUBMITTALS

- A. Submit in accordance with Section 01 33 23, SHOP DRAWINGS, PRODUCT DATA AND SAMPLES.
- B. Hardware Schedule: Prepare and submit hardware schedule in the following form:

Hardware Item	Quantity	Size	Reference Publication Type No.	Finish	Mfr. Name and Catalog No.	Key Control Symbols	UL Mark (if fire rated and listed)	ANSI/BHMA Finish Designation

- C. Samples and Manufacturers' Literature:
 - 1. Samples: All hardware items (proposed for the project) that have not been previously approved by Builders Hardware Manufacturers Association shall be submitted for approval. Tag and mark all items with manufacturer's name, catalog number and project number.
 - 2. Samples are not required for hardware listed in the specifications by manufacturer's catalog number, if the contractor proposes to use the manufacturer's product specified.
- D. Certificate of Compliance and Test Reports: Submit certificates that hardware conforms to the requirements specified herein. Certificates shall be accompanied by copies of reports as referenced. The testing shall have been conducted either in the manufacturer's plant and certified by an independent testing laboratory or conducted in an independent laboratory, within four years of submittal of reports for approval.

1.5 DELIVERY AND MARKING

Deliver items of hardware to job site in their original containers, complete with necessary appurtenances including screws, keys, and instructions. Tag one of each different item of hardware and deliver to Resident Engineer for reference purposes. Tag shall identify items by Project Specification number and manufacturer's catalog number. These

items shall remain on file in Resident Engineer's office until all other similar items have been installed in project, at which time the Resident Engineer will deliver items on file to Contractor for installation in predetermined locations on the project.

1.6 INSTRUCTIONS

- A. Hardware Set Symbols on Drawings: Except for protective plates, door stops, mutes, thresholds and the like specified herein, hardware requirements for each door are indicated on drawings by symbols. Symbols for hardware sets consist of letters "HW" followed by a number. Each number designates a set of hardware items applicable to a door type.
- B. Manufacturers' Catalog Number References: Where manufacturers' products are specified herein, products of other manufacturers which are considered equivalent to those specified may be used. Manufacturers whose products are specified are identified by abbreviations as follows:

Adams-Rite	Adams Rite Mfg. Co.	Glendale, CA
Glynn Johnson	Glynn Johnson Co.	Chicago, IL
LCN	LCN Closers	Princeton, IL
Firemark	Rixon-Firemark Co.	Chicago, IL
Hager	Hager Hinge Company	Saint Louis, MO
Stanley	The Stanley Works	New Britain, CT
Trimco	Triangle Brass Mfg. Co.	Los Angeles, CA
Unican	Simplex Security Systems	Collinsville, CT
Von Duprin	Von Duprin Hardware Co.	Indianapolis, IN
Zero	Zero Weather Stripping Co.	New York, NY

- C. Keying: Keying information shall be furnished at a later date by the Resident Engineer.

1.7 APPLICABLE PUBLICATIONS

- A. The publications listed below form a part of this specification to the extent referenced. The publications are referenced in the text by the basic designation only. In text, hardware items are referred to by series, types, etc., listed in such specifications and standards, except as otherwise specified.
- B. American Society for Testing and Materials (ASTM):
 F883-04.....Padlocks

C. American National Standards Institute/Builders Hardware Manufacturers Association (ANSI/BHMA):

- A156.1-00.....Butts and Hinges
- A156.2-03.....Bored and Pre-assembled Locks and Latches
- A156.3-01.....Exit Devices
- A156.4-00.....Door Controls (Closers)
- A156.5-01.....Auxiliary Locks and Associated Products
- A156.6-05.....Architectural Door Trim
- A156.8-05.....Door Controls-Overhead Stops and Holders
- A156.13-05.....Mortise Locks and Latches Series 1000
- A156.15-06.....Release Devices-Closer Holder, Electromagnetic and Electromechanical
- A156.16-02.....American National Standard for Auxiliary Hardware
- A156.18-06.....Materials and Finishes
- A156.21-06.....Thresholds
- A156.22-03.....Door Gasketing and Edge Seal Systems
- A156.23-04.....Electromagnetic Locks
- A156.24-03.....Delayed Egress Locking Systems
- A156.26-06.....Continuous Hinges
- A156.31-01American National Standard for Electric Strikes and Frame Mounted Actuators
- A250.8-03.....Standard Steel Doors and Frames

D. National Fire Protection Association (NFPA):

- 80-07.....Fire Doors and Fire Windows
- 101-09.....Life Safety Code

E. Underwriters Laboratories, Inc. (UL):

Building Materials Directory (2007)

PART 2 - PRODUCTS

2.1 BUTT HINGES

A. ANSI A156.1. The following types of butt hinges shall be used for the types of doors listed, except where otherwise specified:

1. Interior Doors: Type 8112 for doors 900 mm (3 feet) wide or less and Type A8111 for doors over 900 mm (3 feet) wide.
2. Any door installed in structural steel frames: Type A2412, A8412, A2411 or A8411 as applicable, except where otherwise specified. Such

hinges shall be of same quality and weight as other hinges listed above for applicable door sizes.

3. Labeled Wood Fire Doors: Type 8411 or Type 8412; these hinges shall be thru bolted to door with hex nuts and bolts.

B. See Articles "MISCELLANEOUS HARDWARE" and "HARDWARE SETS" for pivots and hinges other than butts specified above and continuous hinges specified below.

2.3 DOOR CLOSING DEVICES

Closing devices shall be products of one manufacturer for each type specified.

2.4 OVERHEAD CLOSERS

A. Conform to ANSI A156.4, Grade 1.

B. Closers shall conform to the following:

1. The closer shall have 50 percent adjustable closing force over minimum value for that closer and have adjustable hydraulic back check effective between 60 degrees and 85 degrees of door opening.
2. Where specified, closer shall have hold-open feature.
3. Size Requirements: Size closers in accordance with manufacturer's recommendations or provide multi-size closers, sizes 1 through 6.
4. Material of closer shall be forged or cast aluminum.
5. Arm and brackets for closers shall be steel, malleable iron or high strength ductile cast iron.
6. Closers shall have full size cover.
7. Closers shall have adjustable hydraulic back-check and separate valves for closing and latching speed.

2.7 DOOR STOPS

A. Conform to ANSI A156.16.

B. Provide door stops wherever an opened door or any item of hardware thereon would strike a wall, column, equipment or other parts of building construction. For concrete, masonry or quarry tile construction, use lead expansion shields for mounting door stops.

C. Where cylindrical locks with turn pieces or pushbuttons occur, equip wall bumpers Type L02251 (rubber pads having concave face) to receive turn piece or button.

D. Substitute floor stops Type L02141 or L02161 as appropriate, when wall bumpers would not provide an effective door stop.

E. Where drywall partitions occur, use floor stops, Type L02141 or L02161.

- F. Provide stop Type L02011 or L02181, as applicable for exterior doors.
- G. Omit stops where floor mounted door holders are required and where automatic operated doors occur.
- H. Provide appropriate roller bumper for each set of doors (except where closet doors occur) where two doors would interfere with each other in swinging.

2.8 OVERHEAD DOOR HOLDERS

Conform to ANSI Standard A156.8. Overhead holders shall be of sizes recommended by holder manufacturer for each width of door. Set overhead holders for 110 degree opening, unless limited by building construction or equipment.

2.9 FLOOR DOOR HOLDERS

Conform to ANSI Standard A156.16. Provide extension strikes for Types L01301 and L01311 holders where necessary.

2.10 LOCKS AND LATCHES

- A. Conform to ANSI A156.2. Locks and latches for doors 45 mm (1-3/4 inch) thick or over shall have beveled fronts. Lock cylinders shall have not less than six pins. Cylinders for all locksets shall be removable core type. Cylinders shall be furnished with construction removable cores and construction master keys. Cylinder shall be removable by special key or tool. Construct all cores so that they will be interchangeable into the core housings of all mortise locks, rim locks, cylindrical locks, and any other type lock included in the Great Grand Master Key System. Disassembly of lever or lockset shall not be required to remove core from lockset. All locksets or latches on double doors with fire label shall have latch bolt with 19 mm (3/4 inch) throw. Provide temporary keying device or construction core of allow opening and closing during construction and prior to the installation of final cores.
- B. In addition to above requirements, locks and latches shall comply with following requirements:
 - 1. Mortise Lock and Latch Sets: Conform to ANSI/BHMA A156.13. Mortise locksets shall be series 1000, minimum Grade 2. All locksets and latchsets, except on designated doors in Psychiatric (Mental Health) areas, shall have lever handles similar to Falcon S-lever Design. Lever handle shall be fabricated from wrought stainless steel. No substitute lever design or material shall be accepted. All locks and

latchsets shall be furnished with curved lip strike and wrought box. Lock function F02 shall be furnished with key plates similar to Russwin's No. A70. All lock cases installed on lead lined doors shall be lead lined before applying final hardware finish. Furnish armored fronts for all mortise locks.

2. Cylindrical Lock and Latch Sets: levers shall meet ADA (Americans with Disabilities Act) requirements. Cylindrical locksets shall be series 4000 Grade I. Where two turn pieces are specified for lock F76, turn piece on inside knob shall lock and unlock inside knob, and turn piece on outside knob shall unlock outside knob when inside knob is in the locked position. (This function is intended to allow emergency entry into these rooms without an emergency key or any special tool.)
3. Auxiliary locks shall be as specified under hardware sets and conform to ANSI A156.5.
4. Locks on designated doors in Psychiatric (Mental Health) areas shall be paddle type with arrow projection covers and be UL Listed. Provide these locks with paddle in the down position on both sides of the door. Locks shall be fabricated of wrought stainless steel.

C. Manufacturers:

1. MBS Locks with Falcon Cores, no substitution.

2.11 PUSH-BUTTON COMBINATION LOCKS

- A. ANSI/BHMA A156.5, Grade 1. Mechanical or electrically operated as indicated.
- B. Construction: Heavy duty cylindrical lock housing conforming to ANSI/BHMA A156.2, Grade 1. Lever handles and operating components in compliance with the UFAS and the ADA Accessibility Guidelines.
- C. Special Features: Key override to permit a master keyed security system and a key activated passage feature to allow access without using the entry code.
- D. Manufacturers:
 1. Alarm Lock.
 2. Code Locks, LLC
 3. Locknetics; an Ingersoll Rand company.
 4. Kaba Ilco.
 5. MBS Locks with Falcon cores.

2.15 KEYS

- A. Stamp all keys with change number and key set symbol. Furnish keys in quantities as follows:

Locks/Keys	Quantity
Cylinder locks	2 keys each
Cylinder lock change key blanks	100 each different key way
Master-keyed sets	6 keys each
Grand Master sets	6 keys each
Great Grand Master set	5 keys
Control key	1 key

- B. Psychiatric keys shall be cut so that first two bittings closest to the key shoulder are shallow to provide greater strength at point of greatest torque.

2.16 KEY CABINET

- A. Use existing key cabinet to hold new keys. Label all new keying to match existing system as directed VA Project Manager.

2.17 ARMOR PLATES, COMBINATION KICK-MOP PLATES AND DOOR EDGING

- A. Conform to ANSI Standard A156.6.
- B. Provide protective plates and door edging as specified below:
1. Kick-mop plates and armor plates metal, Type J100 series, color as required.
 2. Provide kick-mop plates for both sides of each new door, except where noted as not required. Kick-mop plates shall be 200 mm (8 inches) high. On push side of doors where jamb stop extends to floor, make combination kick-mop plates 38 mm (1-1/2 inches) less than width of door, except pairs of metal doors which shall have plates 25 mm (1 inch) less than width of each door. Extend all other combination kick-mop plates to within 6 mm (1/4 inch) of each edge of doors. Kick mop plates shall butt astragals. For jamb stop requirements, see specification sections pertaining to door frames.
 3. Kick-mop plates are not required on following door sides:
 - a) Armor plate side of doors;
 - b) Exterior side of exterior doors;
 - c) Closet side of closet doors;
 - d) Storage side of doors to or from storage spaces; and

- e) Both sides of aluminum entrance doors.
- 4. Armor plates for doors are listed under Article "Hardware Sets". Armor plates shall be 875 mm (35 inches) high and 38 mm (1-1/2 inches) less than width of doors, except on pairs of metal doors. Plates on pairs of metal doors shall be 25 mm (1 inch) less than width of each door. Where top of intermediate rail of door is less than 875 mm (35 inches) from door bottom, extend armor plates to within 13 mm (1/2 inch) of top rail. On doors equipped with panic devices, extend armor plates to within 13 mm (1/2 inch) of panic bolt cross bar.
- 5. Where louver or grille occurs in lower portion of doors, substitute stretcher plate and kick-mop plate in place of armor plate. Size of stretcher plate and kick-mop plate shall be 200 mm (8 inches) high.

2.18 EXIT DEVICES

- A. Conform to ANSI Standard A156.3. Exit devices shall be Grade 1; type and function are specified in hardware sets. Provide flush with finished floor strikes for vertical rod exit devices in interior of building. Trim shall have lever handles similar to locksets, unless otherwise specified.
- B. Exit devices for fire doors shall comply with Underwriters Laboratories, Inc., requirements for Fire Exit Hardware. Submit proof of compliance.

2.19 FLUSH BOLTS (LEVER EXTENSION)

- A. Conform to ANSI A156.16. Flush bolts shall be Type L24081 unless otherwise specified. Furnish proper dustproof strikes conforming to ANSI A156.16, for flush bolts required on lower part of doors.
- B. Face plates for cylindrical strikes shall be rectangular and not less than 25 mm by 63 mm (1 inch by 2-1/2 inches).
- C. Friction-fit cylindrical dustproof strikes with circular face plate may be used only where metal thresholds occur.

2.21 DOOR PULLS

Conform to ANSI A156.6. Pull plate 90 mm by 350 mm (3-1/2 inches by 14 inches), unless otherwise specified. Cut plates of door pulls for cylinders, or turn pieces where required.

2.22 PUSH PLATES

Conform to ANSI A156.6. Plastic, Type J302, 200 mm (8 inches) wide by 350 mm (14 inches) high. Provide plastic Type J300 plates 100 mm (4

inches wide by 350 mm (14 inches) high) where push plates are specified for doors with stiles less than 200 mm (8 inches) wide. Color shall be as specified for kick-mop plates. Cut plates for cylinders, and turn pieces where required. When wood grain plastic plates are specified, grain in plates shall run in same direction as grain of face veneer of wood doors.

2.23 COMBINATION PUSH AND PULL PLATES

Conform to ANSI 156.6. Type J303, stainless steel 3 mm (1/8 inch) thick, 80 mm (3-1/3 inches) wide by 800 mm (32 inches) high), top and bottom edges shall be rounded. Secure plates to wood doors with 38 mm (1-1/2 inch) long No. 12 wood screws. Cut plates for turn pieces, and cylinders where required. Pull shall be mounted down.

2.24 THRESHOLDS

- A. Conform to ANSI A156.21, mill finish extruded aluminum, except as otherwise specified. In existing construction, thresholds shall be installed in a bed of sealant with machine screws and expansion shields. In new construction, embed aluminum anchors coated with epoxy in concrete to secure thresholds. Furnish thresholds for the full width of the openings.

2.25 MAGNETIC HOLD OPENS

- A. Provide magnetic hold opens and all required components to be VA Tampa Facility standard or as directed by VA Project Manager.

2.26 ACCESS CONTROL DEVICES, CARD READERS, & COMPONENTS

- A. Provide card readers to be equal to DigiReader NexSentry by Westinghouse Security Electronics, Inc. to be compatible with the Honeywell NexKey Access Card. Provide all required components for fully operable condition to tie into existing Facility's access control system.

2.27 MISCELLANEOUS HARDWARE

- A. Access Doors (including Sheet Metal, Screen and Woven Wire Mesh Types): Except for fire-rated doors and doors to Temperature Control Cabinets, equip each single or double metal access door with Lock Type E76213, conforming to ANSI A156.5. Key locks as directed. Ship lock prepaid to the door manufacturer. Hinges shall be provided by door manufacturer.
- B. Cylinders for Various Partitions and Doors: Key cylinders same as entrance doors of area in which partitions and door occur, except as

otherwise specified. Provide cylinders to operate locking devices where specified for following partitions and doors:

1. Folding doors and partitions.
 2. Wicket door (in roll-up door assemblies).
 3. Slide-up doors.
 4. Swing-up doors.
 5. Fire-rated access doors-Engineer's key set.
 6. Doors from corridor to electromagnetic shielded room.
- C. Mutes: Conform to ANSI A156.16. Provide door mutes or door silencers Type L03011, of light gray color, on each steel door frame, except lead-lined frames and frames for sound-resistant, lightproof and electromagnetically shielded doors. Furnish 3 mutes for single doors and 2 mutes for each pair of doors, except double-acting doors. Provide 4 mutes or silencers for frames for each Dutch type door. Provide 2 mutes for each edge of sliding door which would contact door frame.

2.28 THERMOSTATIC TEMPERATURE CONTROL VALVE CABINETS

- A. Where lock is shown, equip each cabinet door (metal) with lock Type E06213, conforming to ANSI A156.1. Key locks in Key Sets approved by Contracting Officer. See mechanical drawings and specifications for location of cabinets.
- B. Cabinet manufacturer shall supply the hinges, bolts and pulls. Ship locks to cabinet manufacturer for installation.

2.29 FINISHES

- A. Exposed surfaces of hardware shall have ANSI A156.18, finishes as specified below. Finishes on all hinges, pivots, closers, thresholds, etc., shall be as specified below under "Miscellaneous Finishes." For field painting (final coat) of ferrous hardware, see Section 09 91 00, PAINTING.
- B. 626 or 630: All surfaces on exterior and interior of buildings, except where other finishes are specified.
- C. Miscellaneous Finishes:
 1. Hinges --exterior doors: 626 or 630.
 2. Hinges --interior doors: 652.
 3. Pivots: Match door trim.
 4. Door Closers: Factory applied paint finish. Dull or Satin Aluminum.
 5. Thresholds: Mill finish aluminum.
 6. Cover plates for floor hinges and pivots: 630.

7. Other primed steel hardware: 652.
- D. Hardware Finishes for Existing Buildings: U.S. Standard finishes shall match finishes of hardware in (similar) existing spaces except where otherwise specified.
- E. Color of Plastic Items: Where colors other than chocolate brown or black are specified, color of core material may be different than color of face.

2.30 BASE METALS

Apply specified U.S. Standard finishes on different base metals as following:

Finish	Base Metal
652	Steel
626	Brass or bronze
630	Stainless steel

PART 3 - EXECUTION

3.1 HARDWARE HEIGHTS

- A. For existing buildings locate hardware on doors at heights to match existing hardware. The Contractor shall visit the site, verify location of existing hardware and submit locations to Resident Engineer for approval.

3.2 INSTALLATION

- A. Closer devices, including those with hold-open features, shall be equipped and mounted to provide maximum door opening permitted by building construction or equipment. Closers shall be mounted regular arm. Where closers are mounted on doors they shall be mounted with sex nuts and bolts; foot shall be fastened to frame with machine screws.
- B. Substitute parallel arm or top jamb mounting for regular arm mounting where the following conditions occur:
1. Where door swing, in full open position, would be limited to less than 90 degrees due to partition construction and closer location.
 2. Where door to room opens outward into corridor, except security bedroom, bathroom and anteroom doors which shall have closer installed parallel arm on exterior side of doors.
 3. On doors equipped with roller latch.

C. Hinge Size Requirements:

Door Thickness	Door Width	Hinge Height
45 mm (1-3/4 inch)	900 mm (3 feet) and less	113 mm (4-1/2 inches)
45 mm (1-3/4 inch)	Over 900 mm (3 feet) but not more than 1200 mm (4 feet)	125 mm (5 inches)

D. Hinge leaves shall be sufficiently wide to allow doors to swing clear of door frame trim.

E. Where new hinges are specified for new doors in existing frames or existing doors in new frames, sizes of new hinges shall match sizes of existing hinges; or, contractor may reuse existing hinges provided hinges are restored to satisfactory operating condition as approved by Resident Engineer. Existing hinges shall not be reused on door openings having new doors and new frames. Coordinate preparation for hinge cut-outs and screw-hole locations on doors and frames.

F. Hinges Required Per Door:

Doors 1500 mm (5 ft) or less in height	2 butts
Doors over 1500 mm (5 ft) high and not over 2280 mm (7 ft 6 in) high	3 butts
Doors over 2280 mm (7 feet 6 inches) high	4 butts
Dutch type doors	4 butts
Doors with spring hinges 1370 mm (4 feet 6 inches) high or less	2 butts
Doors with spring hinges over 1370 mm (4 feet 6 inches)	3 butts

G. Fastenings: Suitable size and type and shall harmonize with hardware as to material and finish. Provide machine screws and lead expansion shields to secure hardware to concrete, ceramic or quarry floor tile, or solid masonry. Fiber or rawl plugs and adhesives are not permitted. All fastenings exposed to weather shall be of nonferrous metal.

H. After locks have been installed; show in presence of Resident Engineer that keys operate their respective locks in accordance with keying requirements. (All keys, Master Key level and above shall be sent Registered Mail to the Medical Center Director along with the bidding list. Also a copy of the invoice shall be sent to the Resident Engineer for his records.) Installation of locks which do not meet specified

keying requirements shall be considered sufficient justification for rejection and replacement of all locks installed on project.

3.3 HARDWARE SETS

Set 1: Interior Door, w/closer, Office Lockset

Each pair to have:

	Hinges	QUANTITY & TYPE AS REQUIRED
1	Office Lock	F04
1	Closer (@ Rated Doors)	C02011/C02021
1	Kick Plate	J102
1	Floor Stop	L02121 x 3 FASTENERS
3	Silencers	L03011
1	Coat Hook	L03121

Set 2: Interior Door, w/closer, Storeroom Lockset

Each pair to have:

	Hinges	QUANTITY & TYPE AS REQUIRED
1	Utility Lock	F09
1	Closer (@ Rated Doors)	C02011/C02021
1	Kick Plate	J102
1	Floor Stop	L02121 x 3 FASTENERS
1	Auto Door Bottom	R0Y346 - HEAVY DUTY
2	Sets Self-Adhesive Seals	R0Y154

Set 3: Interior Door, w/closer, Privacy Lockset & occupancy indicator

Each pair to have:

	Hinges	QUANTITY & TYPE AS REQUIRED
1	Keyed Privacy Indicator Lock	F13 x OCCUPANCY INDICATOR
1	Closer	C02011/C02021
1	Kick Plate	J102
1	Mop Plate (@ Inswing Doors)	J103
1	Wall Stop	L02101 CONVEX
3	Silencers	L03011
1	Coat Hook	L03121

Set 4: 4o Interior Door, w/closer, Passage Lockset

Each pair to have:

1	Continuous Hinge	x INTEGRAL HINGE GUARD CHANNEL X ADJUSTA-SCREWS
1	Hospital Latch	F01 x PADDLES POINTING DOWN
1	Closer	C02011/C02021
1	Armor Plate	J101 x 1.275 MM (0.050 INCH) THICKNESS
1	Edge Guard	J208M / J211 (VERIFY), CUT: HARDWARE
1	Overhead Stop	C01541-ADJUSTABLE
1	Auto Door Bottom	R0Y346 - HEAVY DUTY
2	Sets Self-Adhesive Seals	R0Y154

Set 5: 4o Interior Door, w/closer, less leverset

Each pair to have:

1	Continuous Hinge	x INTEGRAL HINGE GUARD CHANNEL X ADJUSTA-SCREWS
1	Rim Exit Device	
1	Closer	C02011/C02021
1	Armor Plate	J101 x (0.050 INCH) THICKNESS
1	Edge Guard	J208M / J211 (VERIFY), CUT: HARDWARE
1	Overhead Stop	C01541-ADJUSTABLE
1	Auto Door Bottom	R0Y346 - HEAVY DUTY
2	Sets Self-Adhesive Seals	R0Y154
1	16x10 Permanent SIGN	"No Entry" on exterior of the door

Set 6: Interior Pair doors, ADO & Entrance Lockset

Each pair to have:

2	Continuous Transfer Hinge	x INTEGRAL HINGE GUARD CHANNEL X ADJUSTA-SCREWS x 8-THRUWIRE TRANSFER X IN-HINGE ACCESS PANEL
1	Elec. Exit Device	TYPE 7 or 8 F01 (E04)
1	Elec. Exit Device	TYPE 7 or 8 F08 LEVER (E04)
1	Key Cylinder	TYPE AS REQUIRED
1	Power Supply	BY EXIT DEVICE MFR. FOR E04 FUNCTION
1	Set Meeting Stile Astragals	R0Y834
2	Kick Plates	J102
2	Edge Guard	J208M / J211, CUT: HARDWARE
2	Floor Stops	L02121 x 3 FASTENERS
2	Auto Door Bottoms	R0Y346 -HEAVY DUTY
2	Sets Self-Adhesive Seals	R0Y154
1	Automatic Door Operator	to operate both leaves at same time

(push button ACTIVATION BOTH SIDES)

AUTOMATIC DOOR OPERATORS AND CONTROLS BY SECTION 08 71 13, AUTOMATIC DOOR OPERATORS.

Set 7: Interior Pair doors, ADO & Mag Lock

Each pair to have:

2	Continuous Hinges	x INTEGRAL HINGE GUARD CHANNEL X ADJUSTA-SCREWS
2	Push Plate	J304 8" x 16"
2	Hospital Grip	J401
1	Automatic Door Operator to operate both leaves at same time (Card Reader activation exterior- push button interior)	
1	Card readers (unsecure side of door)	
1	Power Supply (coordinate with equipment)	
1	Double leaf Mag lock (fail safe- Tie to fire alarm)	
1	Request to Exit Button (Interior side- connect to Maglock)	
1	IR presence sensor (Interior side- connect to Maglock)	
2	Floor Stops	L02121 x 3 FASTENERS
2	Silencers	L03011
4	Armor Plate	J101 x (0.050 INCH) THICKNESS

Provide all components & programming as required for fully operational & Code compliant condition.

Card reader to do the following actions: De-energize mag lock and Activate ADO

Set 8: Interior RF Shielded Door

Each pair to have:

1	Pivot Set	C07162 x 454KG (1000 LBS) WEIGHT CAPACITY
1	Intermediate Pivot	CO7311
1	Utility Hospital Lock	F09 x LEAD-LINED x PADDLES POINTING DOWN
1	Key Cylinder	TYPE AS REQUIRED
1	Armor Plate	J101 x 1.275 MM (0.050 INCH) THICKNESS
2	Edge Guard	J208M / J211 (VERIFY), CUT: HARDWARE
1	Overhead Stop	C01541-ADJUSTABLE
1	Set Self-Adhesive Seal	R0Y154

- - - E N D - - -

**SECTION 08 71 13
AUTOMATIC DOOR OPERATORS**

PART 1 - GENERAL

1.1 DESCRIPTION

This section specifies equipment, controls and accessories for automatic operation of swing and sliding doors.

1.2 RELATED WORK

- A. Door hardware; Section 08 71 00, DOOR HARDWARE.
- B. Section 28 13 00, ACCESS CONTROL.
- C. Glass and glazing of doors and frames; Section 08 80 00, GLAZING.
- D. Electric general wiring, connections and equipment requirements; Division 26, ELECTRICAL.
- E. Section 28 31 00, FIRE DETECTION AND ALARM.

1.3 QUALITY ASSURANCE

- A. Automatic door operators, controls and other equipment shall be products of a manufacturer regularly engaged in manufacturing such equipment for a minimum of three years.
- B. One type of automatic door equipment shall be used throughout the building.
- C. Equipment installer shall have specialized experience and shall be approved by the manufacturer.

1.4 WARRANTY

Automatic door operators shall be subject to the terms of the "Warranty of Construction", FAR clause 52.246-21, except that the Warranty period shall be two years in lieu of one year.

1.5 MAINTENANCE MANUALS

In accordance with Section 01 00 00, GENERAL REQUIREMENTS Article titled "INSTRUCTIONS", furnish maintenance manuals and instructions on automatic door operators.

1.6 SUBMITTALS

- A. Submit in accordance with Section 01 33 23, SHOP DRAWINGS, PRODUCT DATA, AND SAMPLES.
- B. Manufacturer's literature and data describing operators, power units, controls, door hardware and safety devices.
- C. Shop Drawings:
 - 1. Showing location of controls and safety devices in relationship to each automatically operated door.

- 2. Showing layout, profiles, product components, including anchorage, accessories, as applicable.
- 3. Submit templates, wiring diagrams, fabrication details and other information to coordinate the proper installation of the automatic door operators.
- D. Submit in writing to Resident Engineer that items listed in Article 1.3 are in compliance.

1.7 DESIGN CRITERIA

- A. As a minimum automatic door equipment shall comply with the requirements of BHMA 156.10. Except as otherwise noted on drawings, provide operators which will move the doors from the fully closed to fully opened position in five seconds maximum time interval, when speed adjustment is at maximum setting.
- B. Equipment: Conforming to UL 325. Provide key operated power disconnect wall switch for each door installation.
- C. Electrical Wiring, Connections and Equipment: Provide all motor, starter, controls, associated devices, and interconnecting wiring required for the installation. Equipment and wiring shall be as specified in Division 26, ELECTRICAL.

1.8 APPLICABLE PUBLICATIONS

- A. The publications listed below form a part of this specification to the extent referenced. The publications are referenced in the text by the basic designation only.
- B. Builders Hardware Manufacturers Association, Inc. (BHMA):
A156.10-1999.....Power Operated Pedestrian Doors (BHMA 1601)
- C. National Fire Protection Association (NFPA):
101-09.....Life Safety Code
- D. Underwriters Laboratory (UL):
325-02.....Door, Drapery, Gate, Louver, and Window
Operators and Systems

1.9 DELIVERY AND STORAGE

Delivery shall be in factory's original, unopened, undamaged container with identification labels attached.

PART 2 - PRODUCTS

2.1 SWING DOOR OPERATORS

- A. General: Swing door operators shall be of institutional type, door panel size 600 mm to 1250 mm (2'-0" to 5'-0") width, weight not to

exceed 300 kg (600 pounds), electric operated for overhead mounting within the header or transom. Furnish metal mounting supports, brackets and other accessories necessary for the installation of operators at the head of the door frames. The motor on automatic door operator shall be provided with an interlock so that the motor will not operate when doors are magnetically locked.

For existing buildings or additions to existing buildings, door operators are to be by manufacturer of existing equipment, if possible. Coordinate with VA personnel.

- B. Operators shall have checking mechanism providing cushioning action at last part of door travel, in both opening and closing cycle. Operators shall be capable of recycling doors instantaneously to full open position from any point in the closing cycle when control switch is activated. Operators shall, when automatic power is interrupted or shut-off, permit doors to easily open manually without damage to automatic operator system.
- C. Operator, enclosed in housing, shall open door by energizing motor and shall stop by electrically reducing voltage and stalling motor against mechanical stop. Door shall close by means of spring energy, and close force shall be controlled by gear system and motor being used as dynamic break without power. System shall operate as manual door control in event of power failure. Opening and closing speeds shall be adjustable:
 - 1. Operator Housing: Housing shall be a minimum of 112 mm (4-1/2 inches) wide by 140 mm (5.5 inches) high aluminum extrusions with enclosed end caps for application to 100 mm (4 inches) and larger frame systems. All structural sections shall have a minimum thickness of 3.2 mm (0.125 inch) and be fabricated of a minimum of 6063-T5 aluminum alloy.
 - 2. Power Operator: Completely assembled and sealed unit which shall include gear drive transmission, mechanical spring and bearings, all located in aluminum case and filled with special lubricant for extreme temperature conditions. A minimum 1/8 Hp "DC" shunt-wound permanent magnet motor with sealed ball bearings shall be attached to transmission system. Complete unit shall be rubber mounted with provisions for easy maintenance and replacement, without removing door from pivots or frame.

3. Connecting hardware shall have drive arm attached to door with a pin linkage rotating in a self-lubricating bearing. Door shall not pivot on shaft of operator.
4. Electrical Control: Operator shall have a self contained electrical control unit, including necessary transformers, relays, rectifiers, and other electronic components for proper operation and switching of power operator. All connecting harnesses shall have interlocking plugs.

2.2 MICROPROCESSOR CONTROLS

- A. The system shall include a multi-function microprocessor control providing adjustable hold open time (1-30 seconds), LED indications for sensor input signals and operator status and power assist close options. Control shall be capable of receiving activation signals from any device with normally open dry contact output. All activation modes shall provide fully adjustable opening speed:
 1. With push-to-operate function enabled, the control shall provide a means of initiating a self-start activation circuit by slightly pushing the door open at any point in the door swing.
 2. Power assist shall provide a two second impulse in the close direction to overcome restrictions with locking devices of pressure differentials, allowing the unit to operate in standard time delay mode, and permitting the door to close from the full open position after the hold time is satisfied.
- B. The door shall be held open by low voltage applied to the continuous duty motor. The control shall include an adjustable safety circuit that monitors door operation and stops the opening direction of the door if an obstruction is sensed. The motor shall include a recycle feature that reopens the door if an obstruction is sensed at any point during the closing cycle. The control shall include a standard three position toggle switch with functions for ON, OFF, and HOLD OPEN.

2.3 SLIDING DOOR OPERATORS

- A. General: Sliding doors shall have electric operators, conforming to BHMA A156.10 and the following requirements as applicable. Assembly shall be single or bi-parting sliding doors as shown on drawings.
- B. Door Operation: Doors shall be opened by electric motor pulling door from closed to open position and shall stop door by electrically reducing voltage and stalling door against mechanical stop. System

shall permit manual control of door in event of power failure. Opening and closing speeds shall be adjustable. In compliance with NFPA-101, all door panels shall allow "breakout" to the full open position to provide instant egress at any point in the door's movement.

- C. Operators: Completely assembled and sealed electromechanical operating unit, all located in cast aluminum housing and filled with special lubricant for extreme conditions. Attached to transmission system shall be a minimum 1/8 Hp "DC" shunt-wound permanent magnet motor with sealed ball bearings. Complete unit shall be rubber mounted with provisions for easy maintenance and replacement. Operators shall have adjustable opening and closing cycle. Housing shall be minimum 6063T-5 alloy aluminum not less than .005 mm (125 inch) minimum thickness, 150 mm by 200 mm (6 inch wide by 8 inch high).
- D. Sliding Door Hardware Guide Rollers, Door Carrier: Top door carriers shall ride on steel or delrin rollers incorporating sealed bearings with each door having two support rollers and one anti-rise roller. Each roller shall have a minimum of 9 mm (3/8-inch) of vertical adjustment with positive mechanical locks. Each door shall also include two urethane covered oil impregnated bearing bottom rollers attached with 5 mm (3/16-inch) thick formed steel guide brackets. Each door carrier supporting a door leaf shall include a vertical steel reinforcing member to prevent sagging when door is swung under breakaway conditions. All carbon steel brackets and fittings shall be plated for corrosion resistance.

2.4 POWER UNITS

Each power unit shall be self-contained, electric operated and independent of the door operator. Capacity and size of power circuits shall be in accordance with automatic door operator manufacturer's specifications and Division 26 - ELECTRICAL.

2.5 DOOR CONTROLS

- A. Opening and closing actions of doors shall be actuated by controls and safety devices specified, and conform to ANSI 156.10. Controls shall cause doors to open instantly when control device is actuated; hold doors in open positions; then, cause doors to close, unless safety device or reactivated control interrupts operation.
- B. Manual Controls:

Push Plate Wall Switch: Recess type, cast aluminum or stainless steel push plate minimum 100 mm by 100 mm (four-inch by four-inch), with 13 mm (1/2-inch) high letters "To Operate Door--Push" engraved on face of plate.

C. Knowing Act Activation:

1. Card Reader: Compatible with existing VA PIV cards
2. Sensor Plate: Touchless, Provide sensor switch designed for touchless activation of automatic doors.
3. CE and FCC approved.
4. Technology: microwave with adjustable range of 2 inches to 24 inches
5. Operation Mode: Sense: Activate when there is a motion. Switch: Relay toggles when there is a motion.
6. Color: Grey.
7. Provide all additional wiring and componentry as required to connect sensor device to Door Controller for fully operable condition

2.6 SAFETY DEVICES

- A. General: Area over which doors swing or slide shall be a safety section and anyone standing in path of door's movement shall be protected by a safety device, except where push controls are shown.
- B. At sliding doors, provide two photoelectric beams mounted at heights of 600 mm (24 inches) and 1200 mm (48 inches) in the door frame on sliding doors. Beams shall parallel door openings to prevent doors from closing when anyone is in the center of the door or doors. When beams are activated, doors shall recycle to full open position. Actuation shall include a motion detector mounted on each side of the door for detection of traffic in each direction.
- C. Each swing door shall have installed on the pull side a presence sensor to detect any person standing in the door swing path and prevent the door from opening.
- D. Time delay switches shall be adjustable between 3 to 60 seconds and shall control closing cycle of doors.
- E. Decals with sign "In" or "Do Not Enter" shall be installed on both faces of each door where shown.

PART 3 - EXECUTION

3.1 INSTALLATION

- A. Coordinate installation of equipment with other related work. Manual controls and power disconnect switches shall be recessed or semi-flush mounted in partitions. Secure operator components to adjacent construction with suitable fastenings. Conceal conduits, piping, and electric equipment, in finish work.
- B. Install power units in locations shown. Where units are to be mounted on walls, provide metal supports or shelves for the units. All equipment, including time delay switches, shall be accessible for maintenance and adjustment.
- C. Operators shall be adjusted and must function properly for the type of traffic (pedestrians, carts, stretchers and wheelchairs) expected to pass through doors. Each door leaf of pairs of doors shall open and close in synchronization. On pairs of doors, operators shall allow either door to be opened manually without the other door opening.
- D. Install controls at positions shown and make them convenient for particular traffic expected to pass through openings. Maximum height of push plate wall switches from finished floors shall be 40 inches unless otherwise approved by the Resident Engineer.

3.2 INSTRUCTIONS

- A. Following the installation and final adjustments of the door operators, the installer shall fully instruct VA personnel for 2 hours on the operating, servicing and safety requirements for the swing and sliding automatic door operators.
- B. Coordinate instruction to VA personnel with Resident Engineer.

- - - E N D - - -

THIS PAGE INTENTIONALLY LEFT BLANK

SECTION 09 05 16
SUBSURFACE PREPARATION FOR FLOOR FINISHES

PART 1 - GENERAL

1.1 DESCRIPTION

This section specifies subsurface preparation requirements for areas to receive the installation of applied and resinous flooring. This section includes removal of existing floor coverings, testing concrete for moisture and pH, remedial floor coating for concrete floor slabs having unsatisfactory moisture or pH conditions, floor leveling and repair as required.

1.2 RELATED WORK

- A. Section 07 92 00, JOINT SEALANTS.
- B. Section 09 65 16, RESILIENT SHEET FLOORING, Section 09 65 19, RESILIENT TILE FLOORING , Section 09 67 23.20, RESINOUS EPOXY BASE WITH VINYL CHIP BROADCAST

1.3 SUBMITTALS

- A. Submit in accordance with Section 01 33 23, SHOP DRAWINGS, PRODUCT DATA and TEST DATA.
- B. Written approval confirming product compatibility with subfloor material manufacturer and the flooring manufacturer
- C. Product Data:
 - 1. Moisture remediation system
 - 2. Underlayment Primer
 - 3. Cementitious Self-Leveling Underlayment
 - 4. Cementitious Trowel-Applied Underlayment (Not suitable for resinous floor finishes)
- D. Test Data:
 - 1. Moisture test and pH results performed by a qualified independent testing agency or warranty holding manufacturer's technical representative.

1.4 DELIVERY AND STORAGE

- A. Deliver materials in containers with labels legible and intact and grade-seals unbroken.
- B. Store material to prevent damage or contamination.

1.5 APPLICABLE PUBLICATIONS

A. Publications listed below form a part of this specification to the extent referenced. Publications are referenced in text by basic designation only.

B. American Society for Testing and Materials (ASTM):

D638-10 (2010)	Test Method for Tensile Properties of Plastics
D4259-88 (2012)	Standard Practice for Abrading Concrete to alter the surface profile of the concrete and to remove foreign materials and weak surface laitance.
C109/C109M-12 (2012)	Standard Test Method for Compressive Strength of Hydraulic Cement Mortars (Using 2-in. or [50-mm] Cube Specimens) Modified Air Cure Only
D7234-12 (2012)	Standard Test Method for Pull-Off Adhesion Strength of Coatings on Concrete Using Portable Pull-Off Adhesion Testers.
E96/E96M - 12 (2012)	Standard Test Methods for Water Vapor Transmission of Materials
F710-11 (2011)	Standard Practice for Preparing Concrete Floors to Receive Resilient Flooring
F1869-11 (2011)	Standard Test Method for Measuring Moisture Vapor Emission Rate of Concrete Subfloor Using Anhydrous Calcium Chloride
F2170-11 (2011)	Standard Test Method for Determining Relative Humidity in Concrete Floor Slabs Using in situ Probes
C348-08 (2008)	Standard Test Method for Flexural Strength of Hydraulic-Cement Mortars
C191-13 (2013)	Standard Test Method for Time of Setting of Hydraulic Cement by Vicat Needle

PART 2 - PRODUCTS

2.1 MOISTURE REMEDIATION COATING

A. System Descriptions:

1. High-solids, epoxy system designed to suppress excess moisture in concrete prior to an overlayment. For use under resinous products, VCT, tile and carpet where issues caused by moisture vapor are a concern.

- B. Products: Subject to compliance with applicable fire, health, environmental, and safety requirements for storage, handling, installation, and clean up.
- C. System Components: Verify specific requirements as systems vary by manufacturer. Verify build up layers and installation method. Verify compatibility with substrate. Use manufacturer's standard components, compatible with each other and as follows:
 - 1. Liquid applied coating:
 - a. Resin: epoxy.
 - b. Formulation Description: Multiple component high solids.
 - c. Application: Per manufacturer's written installation requirements.
 - d. Thickness: minimum 10 mils
- D. Material Vapor Permeance: Application shall achieve a permeance rating of less than 0.1 perm in accordance with ASTM E96/E96M.
- E. Maximum RH requirement: 100% testing in accordance with ASTM F2170.

Property	Test	Value
Tensile Strength	ASTM D638	4,400 psi
Volatile Organic Compound Limits (V.O.C.)	SCAMD Rule 1113	25 grams per liter
Permeance	ASTM E96	0.1 perms
Tensile Modulus	ASTM D638	1.9X10 ⁵ psi
Percent Elongation	ASTM D638	12%
Cure Rate	Per manufacture's Data	4 hours Tack free with 24hr recoat window
Bond Strength	ASTM D7234	100% bond to concrete failure

2.2 CEMENTITIOUS SELF-LEVELING UNDERLAYMENT

- A. System Descriptions:
 - 1. High performance self-leveling underlayment resurfacer. Single component, self-leveling, cementitious material designed for easy application as an underlayment for all types of flooring materials. It is used for substrate repair and leveling.
- B. Products: Subject to compliance with applicable fire, health, environmental, and safety requirements for storage, handling, installation, and clean up. Gypsum-based products are unacceptable.

- C. System Characteristics:
 - 1. Wearing Surface: smooth
 - 2. Thickness: Per architectural drawings, ranging from feathered edge to 1", per application. Applications greater than 1" require additional 3/8" aggregate to mix or as recommended by manufacturer.
- D. Underlayment shall be calcium aluminate cement-based, containing Portland cement. Gypsum-based products are unacceptable.
- E. Compressive Strength: Minimum 4100 psi in 28 days in accordance with ASTM C109/C109M.
- F. Flexural Strength: Minimum 1000 psi in 28 days in accordance with ASTM C348
- G. Dry Time: Underlayment shall receive the application of moisture insensitive tile in 6 hours, floor coverings in 16 hours, and resinous flooring in 3-7 days.
- H. Primer: compatible and as recommended by manufacturer for use over intended substrate
- I. System Components: Manufacturer's standard components that are compatible with each other and as follows:
 - 1. Primer:
 - a. Resin: copolymer
 - b. Formulation Description: single component ready to use.
 - c. Application Method: Squeegee and medium nap roller.
All puddles shall be removed, and material shall be allowed to dry, 1-2 hours at 70F/21C.
 - d. Number of Coats: (1) one.
 - 2. Grout Resurfacing Base:
 - a. Formulation Description: Single component, cementitious self-leveling high-early and high-ultimate strength grout.
 - b. Application Method: colloidal mix pump, cam rake, spike roll.
 - 1) Thickness of Coats: Per architectural scope, 1" lifts.
 - 2) Number of Coats: More than one if needed.
 - c. Aggregates: for applications greater than 1inch, require additional 3/8" aggregate to mix.

Property	Test	Value
Compressive Strength	ASTM C109/C109M	2,200 psi @ 24 hrs 3,000 psi @ 7 days
Initial set time Final Set time	ASTM C191	30-45 min. 1 to 1.5 hours

Bond Strength	ASTM D7234	100% bond to concrete failure
---------------	------------	-------------------------------

2.3 CEMENTITIOUS TROWEL-APPLIED UNDERLAYMENT (NOT SUITABLE FOR RESINOUS FLOOR FINISHES)

- A. Underlayment shall be calcium aluminate cement-based, containing Portland cement. Gypsum-based products are unacceptable.
- B. Compressive Strength: Minimum 4000 psi in 28 days
- C. Trowel-applied underlayment shall not contain silica quartz (sand).
- D. Dry Time: Underlayment shall receive the application of floor covering in 15-20 minutes.

PART 3 - EXECUTION

3.1 ENVIRONMENTAL REQUIREMENTS

- A. Maintain ambient temperature of work areas at not less than 16 degree C (60 degrees F), without interruption, for not less than 24 hours before testing and not less than three days after testing.
- B. Maintain higher temperatures for a longer period of time where required by manufacturer's recommendation.
- C. Do not install materials when the temperatures of the substrate or materials are not within 60-85 degrees F/ 16-30 degrees C.

3.2 SURFACE PREPARATION

- A. Existing concrete slabs with existing floor coverings:
 - 1. Conduct visual observation of existing floor covering for adhesion, water damage, alkaline deposits, and other defects.
 - 2. Remove existing floor covering and adhesives. Comply with local, state and federal regulations and the RFCI Recommended Work Practices for Removal of Resilient Floor Coverings, as applicable to the floor covering being removed.
- B. Concrete shall meet the requirements of ASTM F710 and be sound, solid, clean, and free of all oil, grease, dirt, curing compounds, and any substance that might act as a bond-breaker before application. As required prepare slab by mechanical methods. No chemicals or solvents shall be used.
- C. General: Prepare and clean substrates according to flooring manufacturer's written instructions for substrate indicated.
- D. Prepare concrete substrates per ASTM D4259 as follows:
 - 1. Dry abrasive blasting.
 - 2. Wet abrasive blasting.
 - 3. Vacuum-assisted abrasive blasting.

4. Centrifugal-shot abrasive blasting.
5. Comply with manufacturer's written instructions.
- E. Repair damaged and deteriorated concrete according to flooring manufacturer's written recommendations.
- F. Verify that concrete substrates are dry.
- G. Perform anhydrous calcium chloride test, ASTM F 1869. Proceed with application only after substrates have maximum moisture-vapor-emission rate of per flooring manufactures formal and project specific written recommendation.
- H. Perform in situ probe test, ASTM F2170. Proceed with application only after substrates do not exceed a maximum potential equilibrium relative humidity per flooring manufacture's formal and project specific written recommendation.
- I. Provide a written report showing test placement and results.
- J. Prepare joints in accordance with material manufacturer's instructions.
- K. Alkalinity: Measure surface pH in accordance with procedures provided in ASTM F710 or as outlined by qualified testing agency or flooring manufacturer's technical representative.
- L. Tolerances: Subsurface shall meet the flatness and levelness tolerance specified on drawings or recommended by the floor finish manufacturer. Tolerance shall also not to exceed 1/4" deviation in 10'. As required, install underlayment to achieve required tolerance.
- M. Other Subsurface: For all other subsurface conditions, such as wood or metal, contact the floor finish or underlayment manufacturer, as appropriate, for proper preparation practices.

3.3 MOISTURE REMEDIATION COATING:

- A. Where results of relative humidity testing (ASTM F2170) exceed the requirements of the specified flooring manufacturer, apply remedial coating as specified to correct excessive moisture condition.
- B. Prior to remedial floor coating installation mechanically prepare the concrete surface to provide a concrete surface profile in accordance with ASTM D4259.
- C. Mix and apply moisture remediation coating in accordance with manufacturer's instructions.

3.4 CEMENTITIOUS UNDERLAYMENT:

- A. Install cementitious self-leveling underlayment as required to correct surface defects, floor flatness or levelness corrections to meet the

tolerance requirements as or detailed on drawings, provide a smooth surface for the installation of floor covering, and/or meet elevation requirements detailed on drawings.

B. Mix and apply in accordance with manufacturer's instructions.

3.5 PROTECTION

A. Prior to the installation of the finish flooring, the surface of the underlayment should be protected from abuse by other trades by the use of plywood, tempered hardwood, or other suitable protection course

3.6 FIELD QUALITY CONTROL

A. Where specified, field sampling of products shall be conducted by a qualified, independent testing facility.

- - - E N D - - -

THIS PAGE INTENTIONALLY LEFT BLANK

SECTION 09 22 16
NON-STRUCTURAL METAL FRAMING

PART 1 - GENERAL

1.1 DESCRIPTION

This section specifies steel studs wall systems, ceiling or soffit suspended or furred framing, wall furring, fasteners, and accessories for the screw attachment of gypsum board, plaster bases or other building boards.

Provide acoustical insulation in all new walls and as indicated in drawings.

1.2 RELATED WORK

- A. Ceiling suspension systems for acoustical tile or panels and lay in gypsum board panels: Section 09 51 00, ACOUSTICAL CEILINGS; Section 09 29 00, GYPSUM BOARD.
- B. Section 13 49 00, RADIATION PROTECTION

1.3 TERMINOLOGY

- A. Description of terms shall be in accordance with ASTM C754, ASTM C11, ASTM C841 and as specified.
- B. Underside of Structure Overhead: In spaces where steel trusses or bar joists are shown, the underside of structure overhead shall be the underside of the floor or roof construction supported by beams, trusses, or bar joists. In interstitial spaces with walk-on floors the underside of the walk-on floor is the underside of structure overhead.
- C. Thickness of steel specified is the minimum bare (uncoated) steel thickness.

1.4 SUBMITTALS

- A. Submit in accordance with Section 01 33 23, SHOP DRAWINGS, PRODUCT DATA, AND SAMPLES.
- B. Manufacturer's Literature and Data:
 - 1. Studs, runners and accessories.
 - 2. Hanger inserts.
 - 3. Channels (Rolled steel).
 - 4. Furring channels.
 - 5. Screws, clips and other fasteners.
- C. Shop Drawings:
 - 1. Typical ceiling suspension system.
 - 2. Typical metal stud and furring construction system including details around openings and corner details.
 - 3. Typical shaft wall assembly

4. Typical fire rated assembly and column fireproofing showing details of construction same as that used in fire rating test.

D. Test Results: Fire rating test designation, each fire rating required for each assembly.

1.5 DELIVERY, IDENTIFICATION, HANDLING AND STORAGE

In accordance with the requirements of ASTM C754.

1.6 APPLICABLE PUBLICATIONS

A. The publications listed below form a part of this specification to the extent referenced. The publications are referenced in the text by the basic designation only.

B. American Society For Testing And Materials (ASTM)

A123-08.....Zinc (Hot-dip Galvanized) Coatings on Iron and Steel Products

A653/A653M-08.....Steel Sheet, Zinc-Coated (Galvanized) or Zinc-Iron Alloy Coated (Galvannealed) by the Hot-Dip Process

A641/A641M-03.....Zinc-Coated (Galvanized) Carbon Steel Wire

C11-08.....Terminology Relating to Gypsum and Related Building Materials and Systems

C635/C635M-07.....Manufacture, Performance, and Testing of Metal Suspension System for Acoustical Tile and Lay-in Panel Ceilings

C636/C636M-08.....Installation of Metal Ceiling Suspension Systems for Acoustical Tile and Lay-in Panels

C645-07.....Non-Structural Steel Framing Members

C754-07.....Installation of Steel Framing Members to Receive Screw-Attached Gypsum Panel Products

C841-03 (2008)e1.....Installation of Interior Lathing and Furring

C954-07.....Steel Drill Screws for the Application of Gypsum Panel Products or Metal Plaster Bases to Steel Studs from 0.033 in. (0.84 mm) to 0.112 in. (2.84 mm) in Thickness

C1002-07.....Steel Self-Piercing Tapping Screws for the Application of Gypsum Panel Products or Metal Plaster Bases to Wood Studs or Steel Studs

E580/E580M-08.....Application of Ceiling Suspension Systems for Acoustical Tile and Lay-in Panels in Areas Requiring Moderate Seismic Restraint.

PART 2 - PRODUCTS

2.1 PROTECTIVE COATING

Galvanize steel studs, runners (track), rigid (hat section) furring channels, "Z" shaped furring channels, and resilient furring channels, with coating designation of G-60 minimum, per ASTM 123.

2.2 STEEL STUDS AND RUNNERS (TRACK)

- A. ASTM C645, modified for thickness specified and sizes and shown.
 - 1. Use ASTM A525 steel, 0.9 mm (0.0359-inch) thick bare metal (20 gauge).
 - 2. Runners same thickness as studs.
- B. Provide not less than two cutouts in web of each stud, approximately 300 mm (12 inches) from each end, and intermediate cutouts on approximately 600 mm (24-inch) centers.
- C. Doubled studs for openings and studs for supporting concrete backer-board.
- D. Studs 3600 mm (12 feet) or less in length shall be in one piece.
- E. Shaft Wall Framing:
 - 1. Conform to rated wall construction.
 - 2. C-H Studs.
 - 3. E Studs.
 - 4. J Runners.
 - 5. Steel Jamb-Strut.

2.3 FURRING CHANNELS

- A. Rigid furring channels (hat shape): ASTM C645.
- B. Resilient furring channels:
 - 1. Not less than 0.45 mm (0.0179-inch) thick bare metal.
 - 2. Semi-hat shape, only one flange for anchorage with channel web leg slotted on anchorage side, channel web leg on other side stiffens fastener surface but shall not contact anchorage surface other channel leg is attached to.
- C. "Z" Furring Channels:
 - 1. Not less than 0.45 mm (0.0179-inch)-thick bare metal, with 32 mm (1-1/4 inch) and 19 mm (3/4-inch) flanges.
 - 2. Web furring depth to suit thickness of insulation with slotted perforations.
- D. Rolled Steel Channels: ASTM C754, cold rolled; or, ASTM C841, cold rolled.

2.4 FASTENERS, CLIPS, AND OTHER METAL ACCESSORIES

- A. ASTM C754, except as otherwise specified.

- B. For fire rated construction: Type and size same as used in fire rating test.
- C. Fasteners for steel studs thicker than 0.84 mm (0.033-inch) thick. Use ASTM C954 steel drill screws of size and type recommended by the manufacturer of the material being fastened.
- D. Clips: ASTM C841 (paragraph 6.11), manufacturer's standard items. Clips used in lieu of tie wire shall have holding power equivalent to that provided by the tie wire for the specific application.
- E. Concrete ceiling hanger inserts (anchorage for hanger wire and hanger straps): Steel, zinc-coated (galvanized), manufacturers standard items, designed to support twice the hanger loads imposed and the type of hanger used.
- F. Tie Wire and Hanger Wire:
 - 1. ASTM A641, soft temper, Class 1 coating.
 - 2. Gage (diameter) as specified in ASTM C754 or ASTM C841.
- G. Attachments for Wall Furring:
 - 1. Manufacturers standard items fabricated from zinc-coated (galvanized) steel sheet.
 - 2. For concrete or masonry walls: Metal slots with adjustable inserts or adjustable wall furring brackets. Spacers may be fabricated from 1 mm (0.0396-inch) thick galvanized steel with corrugated edges.
- H. Power Actuated Fasteners: Type and size as recommended by the manufacturer of the material being fastened.

2.5 SUSPENDED CEILING SYSTEM FOR GYPSUM BOARD (OPTION)

- A. Conform to ASTM C635, heavy duty, with not less than 35 mm (1-3/8 inch) wide knurled capped flange face designed for screw attachment of gypsum board.
- B. Wall track channel with 35 mm (1-3/8 inch) wide flange.

2.6 ACOUSTICAL INSULATION:

- A. Mineral Fiber boards: ASTM C553, Type II, flexible, or Type III, semirigid (4.5 pound nominal density).
- B. Mineral Fiber Batt or Blankets: ASTM C665. Maximum flame spread of 25 and smoke development of 450 when tested in accordance with ASTM E84.
- C. Thickness as shown; of widths and lengths to fit tight against framing.

PART 3 - EXECUTION

3.1 INSTALLATION CRITERIA

- A. Where fire rated construction is required for walls, partitions, columns, beams and floor-ceiling assemblies, the construction shall be same as that used in fire rating test.

- B. Construction requirements for fire rated assemblies and materials shall be as shown and specified, the provisions of the Scope paragraph (1.2) of ASTM C754 and ASTM C841 regarding details of construction shall not apply.

3.2 INSTALLING STUDS

- A. Install studs in accordance with ASTM C754, except as otherwise shown or specified.
- B. Space studs not more than 610 mm (24 inches) on center.
- C. Cut studs 6 mm to 9 mm (1/4 to 3/8-inch) less than floor to underside of structure overhead when extended to underside of structure overhead.
- D. Where studs are shown to terminate above suspended ceilings, provide bracing as shown or extend studs to underside of structure overhead.
- E. Extend studs to underside of structure overhead for fire, rated partitions, smoke partitions, shafts, and sound rated partitions and insulated exterior wall furring.
- F. At existing plaster ceilings and where shown, studs may terminate at ceiling as shown.
- G. Openings:
 - 1. Frame jambs of openings in stud partitions and furring with two studs placed back to back or as shown.
 - 2. Fasten back to back studs together with 9 mm (3/8-inch) long Type S pan head screws at not less than 600 mm (two feet) on center, staggered along webs.
 - 3. Studs fastened flange to flange shall have splice plates on both sides approximately 50 X 75 mm (2 by 3 inches) screwed to each stud with two screws in each stud. Locate splice plates at 600 mm (24 inches) on center between runner tracks.
- H. Fastening Studs:
 - 1. Fasten studs located adjacent to partition intersections, corners and studs at jambs of openings to flange of runner tracks with two screws through each end of each stud and flange of runner.
 - 2. Do not fasten studs to top runner track when studs extend to underside of structure overhead.
- I. Chase Wall Partitions:
 - 1. Locate cross braces for chase wall partitions to permit the installation of pipes, conduits, carriers and similar items.
 - 2. Use studs or runners as cross bracing not less than 63 mm (2-1/2 inches wide).

J. Form building seismic or expansion joints with double studs back to back spaced 75 mm (three inches) apart plus the width of the seismic or expansion joint.

K. Form control joint, with double studs spaced 13 mm (1/2-inch) apart.

3.3 INSTALLING WALL FURRING FOR FINISH APPLIED TO ONE SIDE ONLY

A. In accordance with ASTM C754, or ASTM C841 except as otherwise specified or shown.

B. Wall furring-Stud System:

1. Framed with 63 mm (2-1/2 inch) or narrower studs, 600 mm (24 inches) on center.
2. Brace as specified in ASTM C754 for Wall Furring-Stud System or brace with sections or runners or studs placed horizontally at not less than three foot vertical intervals on side without finish.
3. Securely fasten braces to each stud with two Type S pan head screws at each bearing.

C. Direct attachment to masonry or concrete; rigid channels or "Z" channels:

1. Install rigid (hat section) furring channels at 600 mm (24 inches) on center, horizontally or vertically.
2. Install "Z" furring channels vertically spaced not more than 600 mm (24 inches) on center.
3. At corners where rigid furring channels are positioned horizontally, provide mitered joints in furring channels.
4. Ends of spliced furring channels shall be nested not less than 200 mm (8 inches).
5. Fasten furring channels to walls with power-actuated drive pins or hardened steel concrete nails. Where channels are spliced, provide two fasteners in each flange.
6. Locate furring channels at interior and exterior corners in accordance with wall finish material manufacturers printed erection instructions. Locate "Z" channels within 100 mm (4 inches) of corner.

D. Installing Wall Furring-Bracket System: Space furring channels not more than 400 mm (16 inches) on center.

3.4 INSTALLING SUPPORTS REQUIRED BY OTHER TRADES

A. Provide for attachment and support of electrical outlets, plumbing, laboratory or heating fixtures, recessed type plumbing fixture accessories, access panel frames, wall bumpers, wood seats, toilet stall partitions, dressing booth partitions, urinal screens, chalkboards, tackboards, wall-hung casework, handrail brackets, recessed fire

extinguisher cabinets and other items like auto door buttons and auto door operators supported by stud construction.

- B. Provide additional studs where required. Install metal backing plates, or special metal shapes as required, securely fastened to metal studs.

3.5 INSTALLING FURRED AND SUSPENDED CEILINGS OR SOFFITS

- A. Install furred and suspended ceilings or soffits in accordance with ASTM C754 or ASTM C841 except as otherwise specified or shown for screw attached gypsum board ceilings and for plaster ceilings or soffits.
 - 1. Space framing at 400 mm (16-inch) centers for metal lath anchorage.
 - 2. Space framing at 600 mm (24-inch) centers for gypsum board anchorage.
- B. New exposed concrete slabs:
 - 1. Use metal inserts required for attachment and support of hangers or hanger wires with tied wire loops for embedding in concrete.
 - 2. Furnish for installation under Division 3, CONCRETE.
 - 3. Suspended ceilings under concrete rib construction shall have runner channels at right angles to ribs and be supported from ribs with hangers at ends and at 1200 mm (48-inch) maximum intervals along channels. Stagger hangers at alternate channels.
- C. Concrete slabs on steel decking composite construction:
 - 1. Use pull down tabs when available.
 - 2. Use power activated fasteners when direct attachment to structural framing can not be accomplished.
- D. Where bar joists or beams are more than 1200 mm (48 inches) apart, provide intermediate hangers so that spacing between supports does not exceed 1200 mm (48 inches). Use clips, bolts, or wire ties for direct attachment to steel framing.
- E. Existing concrete construction exposed or concrete on steel decking:
 - 1. Use power actuated fasteners either eye pin, threaded studs or drive pins for type of hanger attachment required.
 - 2. Install fasteners at approximate mid height of concrete beams or joists. Do not install in bottom of beams or joists.
- F. Steel decking without concrete topping:
 - 1. Do not fasten to steel decking 0.76 mm (0.0299-inch) or thinner.
 - 2. Toggle bolt to decking 0.9 mm (0.0359-inch) or thicker only where anchorage to steel framing is not possible.
- G. Installing suspended ceiling system for gypsum board (ASTM C635 Option):
 - 1. Install only for ceilings to receive screw attached gypsum board.
 - 2. Install in accordance with ASTM C636.
 - a. Install main runners spaced 1200 mm (48 inches) on center.

- b. Install 1200 mm (four foot) tees not over 600 mm (24 inches) on center; locate for edge support of gypsum board.
 - c. Install wall track channel at perimeter.
- H. Installing Ceiling Bracing System:
- 1. Construct bracing of 38 mm (1-1/2 inch) channels for lengths up to 2400 mm (8 feet) and 50 mm (2 inch) channels for lengths over 2400 mm (8 feet) with ends bent to form surfaces for anchorage to carrying channels and over head construction. Lap channels not less than 600 mm (2 feet) at midpoint back to back. Screw or bolt lap together with two fasteners.
 - 2. Install bracing at an approximate 45 degree angle to carrying channels and structure overhead; secure as specified to structure overhead with two fasteners and to carrying channels with two fasteners or wire ties.

3.7 TOLERANCES

- A. Fastening surface for application of subsequent materials shall not vary more than 3 mm (1/8-inch) from the layout line.
- B. Plumb and align vertical members within 3 mm (1/8-inch.)
- C. Level or align ceilings within 3 mm (1/8-inch.)

- - - E N D - - -

SECTION 09 29 00
GYPSUM BOARD

PART 1 - GENERAL

1.1 DESCRIPTION

This section specifies installation and finishing of gypsum board.

1.2 RELATED WORK

- A. Installation of steel framing members for walls, partitions, furring, soffits, and ceilings: Section 09 22 16, NON-STRUCTURAL METAL FRAMING.
- B. Lay in gypsum board ceiling panels: Section 09 51 00, ACOUSTICAL CEILING.

1.3 TERMINOLOGY

- A. Definitions and description of terms shall be in accordance with ASTM C11, C840, and as specified.
- B. Underside of Structure Overhead: In spaces where steel trusses or bar joists are shown, the underside of structure overhead shall be the underside of the floor or roof construction supported by the trusses or bar joists.
- C. "Yoked": Gypsum board cut out for opening with no joint at the opening (along door jamb or above the door).

1.4 SUBMITTALS

- A. Submit in accordance with Section 01 33 23, SHOP DRAWINGS, PRODUCT DATA, AND SAMPLES.
- B. Manufacturer's Literature and Data:
 - 1. Corner-bead and edge trim.
 - 2. Finishing materials.
 - 3. Laminating adhesive.
 - 4. Gypsum board, each type.
- C. Shop Drawings:
 - 1. Typical gypsum board installation, showing corner details, edge trim details and the like.
 - 2. Typical sound rated assembly, showing treatment at perimeter of partitions and penetrations at gypsum board.
 - 3. Typical shaft wall assembly.
 - 4. Typical fire rated assembly and column fireproofing, indicating details of construction same as that used in fire rating test.
- D. Samples:
 - 1. Cornerbead.
 - 2. Edge trim.
 - 3. Control joints.

E. Test Results:

1. Fire rating test, each fire rating required for each assembly.
2. Sound rating test.

1.5 DELIVERY, IDENTIFICATION, HANDLING AND STORAGE

In accordance with the requirements of ASTM C840.

1.6 ENVIRONMENTAL CONDITIONS

In accordance with the requirements of ASTM C840.

1.7 APPLICABLE PUBLICATIONS

A. The publications listed below form a part of this specification to the extent referenced. The publications are referenced in the text by the basic designation only.

B. American Society for Testing And Materials (ASTM):

C11-08c.....Terminology Relating to Gypsum and Related
Building Materials and Systems

C475/C475M-02 (2007)....Joint Compound and Joint Tape for Finishing
Gypsum Board

C840-08.....Application and Finishing of Gypsum Board

C954-07.....Steel Drill Screws for the Application of Gypsum
Board or Metal Plaster Bases to Steel Stud from
0.033 in. (0.84mm) to 0.112 in. (2.84mm) in
thickness

C1002-07.....Steel Self-Piercing Tapping Screws for the
Application of Gypsum Panel Products or Metal
Plaster Bases to Wood Studs or Steel Studs

C1047-05.....Accessories for Gypsum Wallboard and Gypsum
Veneer Base

C1177/C1177M-08.....Glass Mat Gypsum Substrate for Use as Sheathing

C1396/C1396M-06a.....Gypsum Board

E84-08.....Surface Burning Characteristics of Building
Materials

E497-99.....Installing Sound Isolating Lightweight
Partitions

C. Underwriters Laboratories Inc. (UL):

Latest Edition.....Fire Resistance Directory

D. Inchcape Testing Services (ITS):

Latest Editions.....Certification Listings

PART 2 - PRODUCTS

2.1 GYPSUM BOARD

- A. Gypsum Board: ASTM C1396, Type X, 16 mm (5/8 inch) thick unless shown otherwise. Shall contain a minimum of 20 percent recycled gypsum.
- B. Coreboard or Shaft Wall Liner Panels.
 - 1. ASTM C1396, Type X.
 - 2. Coreboard for shaft walls 300, 400, 600 mm (12, 16, or 24 inches) wide by required lengths 25 mm (one inch) thick with paper faces treated to resist moisture.
- C. Water Resistant Gypsum Backing Board: ASTM C620, Type X, 16 mm (5/8 inch) thick.
- D. Gypsum cores shall contain a minimum of 95 percent post industrial recycled gypsum content. Paper facings shall contain 100 percent post-consumer recycled paper content.

2.2 GYPSUM SHEATHING BOARD

- A. ASTM C1396, Type X, water-resistant core, 16 mm (5/8 inch) thick.
- B. ASTM C1177, Type X.

2.3 ACCESSORIES

- A. ASTM C1047, except form of 0.39 mm (0.015 inch) thick zinc coated steel sheet or rigid PVC plastic.
- B. Flanges not less than 22 mm (7/8 inch) wide with punchouts or deformations as required to provide compound bond.

2.4 FASTENERS

- A. ASTM C1002 and ASTM C840, except as otherwise specified.
- B. ASTM C954, for steel studs thicker than 0.04 mm (0.33 inch).
- C. Select screws of size and type recommended by the manufacturer of the material being fastened.
- D. For fire rated construction, type and size same as used in fire rating test.
- E. Clips: Zinc-coated (galvanized) steel; gypsum board manufacturer's standard items.

2.5 FINISHING MATERIALS AND LAMINATING ADHESIVE

ASTM C475 and ASTM C840. Free of antifreeze, vinyl adhesives, preservatives, biocides and other VOC. Adhesive shall contain a maximum VOC content of 50 g/l.

PART 3 - EXECUTION

3.1 GYPSUM BOARD HEIGHTS

- A. Extend all layers of gypsum board from floor to underside of structure overhead on following partitions and furring:

1. Two sides of partitions:
 - a. Fire rated partitions.
 - b. Smoke partitions.
 - c. Sound rated partitions.
 - d. Full height partitions shown (FHP).
 - e. Corridor partitions if the building is not sprinklered.
 2. One side of partitions or furring:
 - a. Inside of exterior wall furring or stud construction.
 - b. Room side of room without suspended ceilings.
 - c. Furring for pipes and duct shafts, except where fire rated shaft wall construction is shown.
 3. Extend all layers of gypsum board construction used for fireproofing of columns from floor to underside of structure overhead, unless shown otherwise.
- B. In locations other than those specified, extend gypsum board from floor to heights as follows:
1. Not less than 100 mm (4 inches) above suspended acoustical ceilings.
 2. At ceiling of suspended gypsum board ceilings.
 3. At existing ceilings.

3.2 INSTALLING GYPSUM BOARD

- A. Coordinate installation of gypsum board with other trades and related work.
- B. Install gypsum board in accordance with ASTM C840, except as otherwise specified.
- C. Use gypsum boards in maximum practical lengths to minimize number of end joints.
- D. Bring gypsum board into contact, but do not force into place.
- E. Ceilings:
 1. For single-ply construction, use perpendicular application.
 2. For two-ply assemblies:
 - a. Use perpendicular application.
 - b. Apply face ply of gypsum board so that joints of face ply do not occur at joints of base ply with joints over framing members.
- F. Walls (Except Shaft Walls):
 1. When gypsum board is installed parallel to framing members, space fasteners 300 mm (12 inches) on center in field of the board, and 200 mm (8 inches) on center along edges.
 2. When gypsum board is installed perpendicular to framing members, space fasteners 300 mm (12 inches) on center in field and along edges.

3. Stagger screws on abutting edges or ends.
 4. For single-ply construction, apply gypsum board with long dimension either parallel or perpendicular to framing members as required to minimize number of joints except gypsum board shall be applied vertically over "Z" furring channels.
 5. For two-ply gypsum board assemblies, apply base ply of gypsum board to assure minimum number of joints in face layer. Apply face ply of wallboard to base ply so that joints of face ply do not occur at joints of base ply with joints over framing members.
 6. For three-ply gypsum board assemblies, apply plies in same manner as for two-ply assemblies, except that heads of fasteners need only be driven flush with surface for first and second plies. Apply third ply of wallboard in same manner as second ply of two-ply assembly, except use fasteners of sufficient length enough to have the same penetration into framing members as required for two-ply assemblies.
 7. No offset in exposed face of walls and partitions will be permitted because of single-ply and two-ply or three-ply application requirements.
 8. Installing Two Layer Assembly Over Sound Deadening Board:
 - a. Apply face layer of wallboard vertically with joints staggered from joints in sound deadening board over framing members.
 - b. Fasten face layer with screw, of sufficient length to secure to framing, spaced 300 mm (12 inches) on center around perimeter, and 400 mm (16 inches) on center in the field.
 9. Control Joints ASTM C840 and as follows:
 - a. Locate at both side jambs of openings if gypsum board is not "yoked". Use one system throughout.
 - b. Not required for wall lengths less than 9000 mm (30 feet).
 - c. Extend control joints the full height of the wall or length of soffit/ceiling membrane.
- G. Acoustical or Sound Rated Partitions, Fire and Smoke Partitions:
1. Cut gypsum board for a space approximately 3 mm to 6 mm (1/8 to 1/4 inch) wide around partition perimeter.
 2. Coordinate for application of caulking or sealants to space prior to taping and finishing.
 3. Follow ASTM E497 for sound rated partitions. STC minimum values as shown.
- H. Accessories:

1. Set accessories plumb, level and true to line, neatly mitered at corners and intersections, and securely attach to supporting surfaces as specified.
2. Install in one piece, without the limits of the longest commercially available lengths.
3. Corner Beads:
 - a. Install at all vertical and horizontal external corners and where shown.
 - b. Use screws only. Do not use crimping tool.
4. Edge Trim (casings Beads):
 - a. At both sides of expansion and control joints unless shown otherwise.
 - b. Where gypsum board terminates against dissimilar materials and at perimeter of openings, except where covered by flanges, casings or permanently built-in equipment.
 - c. Where gypsum board surfaces of non-load bearing assemblies abut load bearing members.
 - d. Where shown.

3.3 FINISHING OF GYPSUM BOARD

- A. Finish joints, edges, corners, and fastener heads in accordance with ASTM C840. Use Level 5 finish for all finished areas open to public view.
- B. Before proceeding with installation of finishing materials, assure the following:
 1. Gypsum board is fastened and held close to framing or furring.
 2. Fastening heads in gypsum board are slightly below surface in dimple formed by driving tool.
- C. Finish joints, fasteners, and all openings, including openings around penetrations, on that part of the gypsum board extending above suspended ceilings to seal surface of non decorated gypsum board construction. After the installation of hanger rods, hanger wires, supports, equipment, conduits, piping and similar work, seal remaining openings and maintain the integrity of the smoke barrier, or fire rated, or sound rated construction.

3.4 REPAIRS

- A. After taping and finishing has been completed, and before decoration, repair all damaged and defective work, including nondecorated surfaces.
- B. Patch holes or openings 13 mm (1/2 inch) or less in diameter, or equivalent size, with a setting type finishing compound or patching plaster.

- C. Repair holes or openings over 13 mm (1/2 inch) diameter, or equivalent size, with 16 mm (5/8 inch) thick gypsum board secured in such a manner as to provide solid substrate equivalent to undamaged surface.
- D. Tape and refinish scratched, abraded or damaged finish surfaces including cracks and joints in non decorated surface to provide smoke tight construction, and/or fire protection equivalent to the fire rated construction, and STC equivalent to the sound rated construction.

3.5 UNACCESSIBLE CEILINGS

At Mental Health and Behavioral Nursing Units, areas accessible to patients and not continuously observable by staff (e.g., patient bedrooms, day rooms), ceilings should be a solid material such as gypsum board. This will limit patient access. Access doors are needed to access electrical and mechanical equipment above the ceiling. These doors should be locked to prevent unauthorized access and secured to ceiling using tamper resistant fasteners.

- - - E N D - - -

THIS PAGE INTENTIONALLY LEFT BLANK

SECTION 09 30 13
CERAMIC TILING

PART 1 - GENERAL

1.1 DESCRIPTION

This section specifies ceramic, and tile backer board.

1.2 RELATED WORK

- A. Sealing of joints where specified.
- B. Color, texture and pattern of field tile and trim shapes, size of field tile, trim shapes, and color of grout specified: Refer to drawings.

1.3 SUBMITTALS

- A. Submit in accordance with Section 01 33 23, SHOP DRAWINGS, PRODUCT DATA, AND SAMPLES.
- B. Samples:
 - 1. Base tile, each type, each color, each size.
 - 2. Wall (or wainscot) tile, each color, size and pattern.
 - 3. Trim shapes, bullnose cap and cove including bullnose cap and base pieces at internal and external corners of vertical surfaces, each type, color, and size.
- C. Product Data:
 - 1. Ceramic tile, marked to show each type, size, and shape required.
 - 2. Chemical resistant mortar and grout (Epoxy and Furan).
 - 3. Cementitious backer unit.
 - 4. Elastomeric membrane and bond coat.
 - 5. Reinforcing tape.
 - 6. Leveling compound.
 - 7. Commercial Portland cement grout.
 - 8. Waterproofing isolation membrane.
 - 9. Fasteners.
- D. Certification:
 - 1. Master grade, ANSI A137.1.
 - 2. Manufacturer's certificates indicating that the following materials comply with specification requirements:
 - a. Chemical resistant mortar and grout (epoxy and furan).
 - b. Modified epoxy emulsion.
 - c. Commercial Portland cement grout.
 - d. Cementitious backer unit.
 - e. Elastomeric membrane and bond coat.
 - g. Reinforcing tape.
 - h. Latex-Portland cement mortar and grout.

- i. Leveling compound.
- j. Organic adhesive.
- k. Waterproof isolation membrane.
- l. Factory mounted tile suitability for application in wet area specified under 2.1, A, 3 with list of successful in-service performance locations.

1.4 DELIVERY AND STORAGE

- A. Deliver materials in containers with labels legible and intact and grade-seals unbroken.
- B. Store material to prevent damage or contamination.

1.5 APPLICABLE PUBLICATIONS

- A. Publications listed below form a part of this specification to the extent referenced. Publications are referenced in text by basic designation only.
- B. American National Standards Institute (ANSI):
 - A10.20-06(R2011).....Safe Operating Practices for Tile, Terrazzo and Marble WorkA108/A118/A136-14 Installation of Ceramic Tile
 - A108.01-13.....Subsurfaces and Preparations by Other Trades
 - A108.02-13.....Materials, Environmental, and Workmanship
 - A108.1A-14.....Installation of Ceramic Tile in the Wet-Set Method with Portland Cement Mortar
 - A108.1B-10.....Installation of Ceramic Tile on a Cured Portland Cement Mortar Setting Bed with Dry-Set or Latex-Portland Cement Mortar
 - A108.1C-10.....Contractors Option; Installation of Ceramic Tile in the Wet-Set method with Portland Cement Mortar or Installation of Ceramic Tile on a Cured Portland Cement Mortar Setting Bed with Dry-Set or Latex-Portland Cement Mortar
 - A108.4-09.....Ceramic Tile with Organic Adhesives or Water Cleanable Tile-Setting Epoxy Adhesive
 - A108.6-10.....Ceramic Tile with Chemical Resistant, Water Cleanable Tile-Setting and -Grouting Epoxy
 - A108.8-10.....Ceramic Tile with Chemical Resistant Furan Resin Mortar and Grout
 - A108.10-10.....Grout in Tilework
 - A108.13-10.....Load Bearing, Bonded, Waterproof Membranes for Thin-Set Ceramic Tile and Dimension Stone
 - A118.1-12.....Dry-Set Portland Cement Mortar

- A118.3-13.....Chemical Resistant, Water Cleanable Tile-Setting and -Grouting Epoxy and Water Cleanable Tile-Setting Epoxy Adhesive
- A118.4-12.....Latex-Portland Cement Mortar
- A118.5-10.....Chemical Resistant Furan Mortars and Grouts
- A118.6-10.....Cement Grouts for Tile Installation
- A118.7-10.....High Performance Cement Grouts for Tile Installation
- A118.9-10.....Cementitious Backer Units
- A118.10-14.....Load Bearing, Bonded, Waterproof Membranes for Thin-Set Ceramic Tile and Dimension Stone Installation
- A136.1-13.....Organic Adhesives for Installation of Ceramic Tile
- A137.1-12.....American National Standard Specifications for Ceramic Tile
- C. ASTM International (ASTM):
 - A666-10.....Annealed or Cold-Worked Austenitic Stainless Steel Sheet, Strip, Plate and Flat Bar
 - A1064/A1064M-14.....Carbon-Steel Wire and Welded Wire Reinforcement, Plain and Deformed, for Concrete
 - C109/C109M-13.....Standard Test Method for Compressive Strength of Hydraulic Cement Mortars (Using 2 inch. or [50-mm] Cube Specimens)
 - C241/C241M-13.....Abrasion Resistance of Stone Subjected to Foot Traffic
 - C348-14.....Standard Test Method for Flexural Strength of Hydraulic-Cement Mortars
 - C627-10.....Evaluating Ceramic Floor Tile Installation Systems Using the Robinson-Type Floor Tester
 - C954-11.....Steel Drill Screws for the Application of Gypsum Board on Metal Plaster Base to Steel Studs from 0.033 in (0.84 mm) to 0.112 in (2.84 mm) in thickness
 - C979/C979M-10.....Pigments for Integrally Colored Concrete
 - C1002-14.....Steel Self-Piercing Tapping Screws for the Application of Panel Products
 - C1027-09.....Test Method for Determining Visible Abrasion Resistance of Glazed Ceramic Tile

- C1127-01 (R2009).....Standard Guide for Use of High Solids Content,
Cold Liquid-Applied Elastomeric Waterproofing
Membrane with an Integral Wearing Surface
- C1178/C1178M-13.....Standard Specification for Coated Glass Mat
Water-Resistant Gypsum Backing Panel
- C1325-14.....Non-Asbestos Fiber-Mat Reinforced Cementitious
Backer Units
- C1353/C1353M-09 (R2013)..Abrasion Resistance of Dimension Stone Subjected
to Foot Traffic Using a Rotary Platform, Double-
Head Abraser
- D1204-14.....Test Method for Linear Dimensional Changes of
Nonrigid Thermoplastic Sheeting or Film at
Elevated Temperature
- D2240-05 (R2010).....Test Method for Rubber Property - Durometer
Hardness
- D2497-07 (R2012).....Tolerances for Manufactured Organic-Base
Filament Single Yarns
- D3045-92 (R2010).....Heat Aging of Plastics Without Load
- D4397-10.....Standard Specification for Polyethylene Sheeting
for Construction, Industrial and Agricultural
Applications
- D5109-12.....Standard Test Methods for Copper-Clad
Thermosetting Laminates for Printed Wiring
Boards
- D. Code of Federal Regulation (CFR):
 - 40 CFR 59.....Determination of Volatile Matter Content, Water
Content, Density Volume Solids, and Weight
Solids of Surface Coating
- E. Marble Institute of America (MIA): Design Manual III-2007
- F. Tile Council of North America, Inc. (TCNA):
 - Handbook for Ceramic Tile Installation (2014)
 - DCOF AcuTest-2012.....Dynamic Coefficient of Friction Test

PART 2 - PRODUCTS

2.1 TILE

- A. Comply with ANSI A137.1, Standard Grade, except as modified:
 - 1. Inspection procedures listed under the Appendix of ANSI A137.1.
 - 2. Abrasion Resistance Classification:
 - a. Tested in accordance with values listed in Table 1, ASTM C 1027.

- b. Class IV, 6000 revolutions for restroom areas.
- 3. Slip Resistant Tile for Floors:
 - a. Coefficient of friction, when tested in accordance with ASTM C1028, required for level of performance:
 - 1) Not less than 0.6, for wet and dry conditions.
- 4. Factory Blending: For tile with color variations, within the ranges selected during sample submittals blend tile in the factory and package so tile units taken from one package show the same range in colors as those taken from other packages and match approved samples.
- 5. Factory-Applied Temporary Protective Coating:
 - a. Protect exposed face surfaces (top surface) of tile against adherence of mortar and grout by pre-coating with a continuous film of petroleum paraffin wax, applied hot.
 - b. Do not coat unexposed tile surfaces.
 - c. Pre-wax tiles set or grouted with furan or epoxy or latex modified mortars.

- D. Glazed Wall Tile: Cushion edges, glazing, as specified.

- F. Trim Shapes:
 - 1. Conform to applicable requirements of adjoining floor and wall tile.
 - 2. Use slip resistant trim shapes for horizontal surfaces of showers, congregate baths, natatorium, hydrotherapy, therapeutic pool, overflow ledges, recessed steps, shower curbs, drying area curbs, and seats.

- 4. Internal and External Corners:
 - a. Square internal and external corner joints are not acceptable.
 - b. External corners including edges: Use bullnose shapes.
 - c. Internal corners: Use cove shapes.
 - d. Base to floor internal corners: Use special shapes providing integral cove vertical and horizontal joint.
 - e. Base to floor external corners: Use special shapes providing bullnose vertical edge with integral cove horizontal joint. Use stop at bottom of openings having bullnose return to wall.
 - f. Wall top edge internal corners: Use special shapes providing integral cove vertical joint with bullnose top edge.
 - g. Wall top edge external corners: Use special shapes providing bullnose vertical and horizontal joint edge.

cove and bullnose shapes.

k. Provide cove and bullnose shapes for countertops, stools, saddles, where shown, and required to complete tile work.

2.2 CEMENTITIOUS BACKER UNITS

- A. Use in showers or wet areas.
- B. ANSI A118.9.
- C. Use Cementitious backer units in maximum available lengths.
- D. Backer unit meet or exceed the following additional physical properties:

<u>Property</u>	<u>Test Method</u>	<u>Value</u>
Water absorption	ASTM C948	Less than 20 percent by weight

2.3 JOINT MATERIALS FOR CEMENTITIOUS BACKER UNITS

- A. Reinforcing Tape: Vinyl coated woven glass fiber mesh tape, open weave, 50 mm (2 inches) wide. Tape with pressure sensitive adhesive backing will not be permitted.
- B. Tape Embedding Material: Latex-Portland cement mortar complying with ANSI A118.4.
- C. Joint material, including reinforcing tape, and tape embedding material, shall be as specifically recommended by the backer unit manufacturer.

2.4 FASTENERS

- A. Screws for Cementitious Backer Units.
 - 1. Standard screws for gypsum board are not acceptable.
 - 2. Minimum 11 mm (7/16 inch) diameter head, corrosion resistant coated, with washers.
 - 3. ASTM C954 for steel 1 mm (0.039 inch) thick.
 - 4. ASTM C1002 for steel framing less than 0.0329 inch thick.
- B. Washers: Galvanized steel, 13 mm (1/2 inch) minimum diameter.

2.5 SETTING MATERIALS OR BOND COATS

- A. Conform to TCA Handbook for Ceramic Tile Installation.
- B. Organic Adhesives: ANSI A136.1, Type 1.
- C. Chemical-Resistant Bond Coat:
 - 1. Epoxy Resin Type: ANSI A118.3.
 - 2. Furan Resin Type: ANSI A118.5.
- D. Elastomeric Waterproofing Membrane and Bond Coat (used on existing buildings):
 - 1. TCA F122-02.

2. ANSI A118.10.
3. One component polyurethane, liquid applied material having the following additional physical properties:
 - a. Hardness: Shore "A" between 40-60.
 - b. Elongation: Between 300-600 percent.
 - c. Tensile strength: Between 40-60 psig.
 - d. No volatile compounds.
4. Coal tar modified urethanes are not acceptable.

2.6 GROUTING MATERIALS

- A. Coloring Pigments:
 1. Pure mineral pigments, limeproof and nonfading, complying with ASTM C979.
 2. Add coloring pigments to grout by the manufacturer.
 3. Job colored grout is not acceptable.
 4. Use is required in Commercial Portland Cement Grout, Dry-Set Grout, and Latex-Portland Cement Grout.
- B. Commercial Portland Cement Grout: ANSI A118.6 color as specified.
- C. Dry-Set Grout: ANSI A118.6 color as specified.
- D. Latex-Portland Cement Grout: ANSI A118.6 color as specified.
 1. Unsanded grout mixture for joints 3.2 mm (1/8 inch) and narrower.
 2. Sanded grout mixture for joints 3.2 mm (1/8 inch) and wider.
- E. Chemical-Resistant Grout:
 1. Epoxy grout, ANSI A118.3.
 2. Furan grout, ANSI A118.5.

2.7 WATER

Clean, potable and free from salts and other injurious elements to mortar and grout materials.

2.8 CLEANING COMPOUNDS

- A. Specifically designed for cleaning masonry and concrete and which will not prevent bond of subsequent tile setting materials including patching and leveling compounds and elastomeric waterproofing membrane and coat.
- B. Materials containing acid or caustic material not acceptable.

PART 3 - EXECUTION

3.1 ENVIRONMENTAL REQUIREMENTS

- A. Maintain ambient temperature of work areas at not less than 16 degree C (60 degrees F), without interruption, for not less than 24 hours before installation and not less than three days after installation.

- B. Maintain higher temperatures for a longer period of time where required by manufacturer's recommendation and ANSI Specifications for installation.
- C. Do not install tile when the temperature is above 38 degrees C (100 degrees F).
- D. Do not install materials when the temperature of the substrate is below 16 degrees C (60 degrees F).
- E. Do not allow temperature to fall below 10 degrees C (50 degrees F) after fourth day of completion of tile work.

3.2 ALLOWABLE TOLERANCE

- A. Variation in plane of sub-floor, including concrete fills leveling compounds and mortar beds:
 - 1. Not more than 1 in 500 (1/4 inch in 10 feet) from required elevation where Portland cement mortar setting bed is used.
 - 2. Not more than 1 in 1000 (1/8 inch in 10 feet) where dry-set Portland cement, and latex-Portland cement mortar setting beds and chemical-resistant bond coats are used.
- B. Variation in Plane of Wall Surfaces:
 - 1. Not more than 1 in 800 (1/8 inch in eight feet) where organic adhesive setting materials is used.

3.3 SURFACE PREPARATION

- A. Patching and Leveling:
 - 1. Mix and apply patching and leveling compound in accordance with manufacturer's instructions.
 - 2. Fill holes and cracks and align concrete floors that are out of required plane with patching and leveling compound.
 - a. Thickness of compound as required to bring finish tile system to elevation shown.
 - b. Float finish except finish smooth for elastomeric waterproofing.
 - c. At substrate expansion, isolation, and other moving joints, allow joint of same width to continue through underlayment.
 - 3. Apply patching and leveling compound to concrete and masonry wall surfaces that are out of required plane.
 - 4. Apply leveling coats of material compatible with wall surface and tile setting material to wall surfaces, other than concrete and masonry that are out of required plane.
- B. Additional preparation of concrete floors for tile set with epoxy, or furan-resin shall be in accordance with the manufacturer's printed instructions.

C. Cleavage Membrane:

1. Install polythene sheet as cleavage membrane in depressed slab when waterproof membrane is not scheduled or indicated.
2. Turn up at edge of depressed floor slab to top of floor.

D. Existing Floors and Walls:

1. Remove existing composition floor finishes and adhesive. Prepare surface by grinding, chipping, self-contained power blast cleaning or other suitable mechanical methods to completely expose uncontaminated concrete or masonry surfaces. Follow safety requirements of ANSI A10.20.
2. Remove existing concrete fill or topping to structural slab. Clean and level the substrate for new setting bed and waterproof membrane or cleavage membrane.
3. Where new tile bases are required to finish flush with plaster above or where they are extensions of similar bases in conjunction with existing floor tiles cut channel in floor slab and expose rough wall construction sufficiently to accommodate new tile base and setting material.

3.4 CEMENTITIOUS BACKER UNITS

- A. Remove polyethylene wrapping from cementitious backer units and separate to allow for air circulation. Allow moisture content of backer units to dry down to a maximum of 35 percent before applying joint treatment and tile.
- B. Install in accordance with ANSI A108.11 except as specified otherwise.
- C. Install units horizontally or vertically to minimize joints with end joints over framing members. Units with rounded edges; face rounded edge away from studs to form a V joint for joint treatment.
- D. Secure cementitious backer units to each framing member with screws spaced not more than 200 mm (eight inches) on center and not closer than 13 mm (1/2 inch) from the edge of the backer unit or as recommended by backer unit manufacturer. Install screws so that the screw heads are flush with the surface of the backer unit.
- E. Do not install joint treatment for seven days after installation of cementitious backer unit.
- F. Joint Treatment:
 1. Fill horizontal and vertical joints and corners with latex-Portland cement mortar. Apply fiberglass tape over joints and corners and embed with same mortar.
 2. Leave 6 mm (1/4 inch) space for sealant at lips of tubs, sinks, or other plumbing receptors.

3.5 CERAMIC TILE - GENERAL

- A. Comply with ANSI A108 series of tile installation standards in "Specifications for Installation of Ceramic Tile" applicable to methods of installation.
- B. Comply with TCA Installation Guidelines:
- C. Setting Beds or Bond Coats:
 - 1. Set floor tile in elastomeric bond coat over elastomeric membrane ANSI 108.13, TCA System F122 where scheduled.
 - 2. Set wall tile installed over concrete or masonry in dry-set Portland cement mortar, or latex-Portland cement mortar, ANSI 108.1B and TCA System W211-02, W221-02 or W222-02.
 - 3. Set wall tile installed over concrete backer board in latex-Portland cement mortar, ANSI A108.1B.
 - 4. Set tile installed over gypsum board and gypsum plaster in organic adhesive, ANSI A108.4, TCA System W242-02.
 - 5. Set trim shapes in same material specified for setting adjoining tile.
- D. Workmanship:
 - 1. Lay out tile work so that no tile less than one-half full size is used. Make all cuts on the outer edge of the field. Align new tile work scheduled for existing spaces to the existing tile work unless specified otherwise.
 - 2. Set tile firmly in place with finish surfaces in true planes. Align tile flush with adjacent tile unless shown otherwise.
 - 3. Form intersections and returns accurately.
 - 4. Cut and drill tile neatly without marring surface.
 - 5. Cut edges of tile abutting penetrations, finish, or built-in items:
 - a. Fit tile closely around electrical outlets, piping, fixtures and fittings, so that plates, escutcheons, collars and flanges will overlap cut edge of tile.
 - b. Seal tile joints water tight as specified, around electrical outlets, piping fixtures and fittings before cover plates and escutcheons are set in place.
 - 6. Completed work shall be free from hollow sounding areas and loose, cracked or defective tile.
 - 7. Remove and reset tiles that are out of plane or misaligned.
 - 8. Floors:
 - a. Extend floor tile beneath casework and equipment, except those units mounted in wall recesses.

- b. Align finish surface of new tile work flush with other and existing adjoining floor finish where shown.
 - c. In areas where floor drains occur, slope to drains where shown.
 - d. Shove and vibrate tiles over 200 mm (8 inches) square to achieve full support of bond coat.
9. Walls:
- a. Cover walls and partitions, including pilasters, furred areas, and freestanding columns from floor to ceiling, or from floor to nominal wainscot heights shown with tile.
 - b. Finish reveals of openings with tile, except where other finish materials are shown or specified.
 - c. Finish wall surfaces behind and at sides of casework and equipment, except those units mounted in wall recesses, with same tile as scheduled for room proper.
10. Joints:
- a. Keep all joints in line, straight, level, perpendicular and of even width unless shown otherwise.
 - b. Make joints 2 mm (1/16 inch) wide for glazed wall tile and mosaic tile work.

3.6 THIN SET CERAMIC TILE INSTALLED WITH CHEMICAL-RESISTANT BOND COAT

- A. Epoxy Resin Type: Install tile in accordance with Installation of Tile with Epoxy Mortar; ANSI A108.6.
- B. Furan Resin Type: Proportion, mix and place in accordance with the manufacturer's printed instructions. Set tile in accordance with ANSI A108.8.

3.7 GROUTING

Use only for existing slabs where depressed floor slab is not possible.

- A. Grout Type and Location:
 - 1. Grout for glazed wall and base tile, paver tile and unglazed mosaic tile except for therapeutic pool Portland cement grout, latex-Portland cement grout, dry-set grout, or commercial Portland cement grout.
- B. Workmanship:
 - 1. Install and cure grout in accordance with the applicable standard.
 - 2. Portland Cement grout: ANSI A108.10.

3. Epoxy Grout: ANSI A108.6.
4. Furan and Commercial Portland Cement Grout: ANSI A108.8 and in accordance with the manufacturer's printed instructions.
5. Dry-set grout: ANSI A108.5.

3.8 CLEANING

- A. Thoroughly sponge and wash tile. Polish glazed surfaces with clean dry cloths.
- B. Methods and materials used shall not damage or impair appearance of tile surfaces.
- C. The use of acid or acid cleaners on glazed tile surfaces is prohibited.
- D. Clean tile grouted with epoxy, furan and commercial Portland cement grout and tile set in elastomeric bond coat as recommended by the manufacturer of the grout and bond coat.

- - - E N D - - -

SECTION 09 51 00
ACOUSTICAL CEILINGS

PART 1- GENERAL

1.1 DESCRIPTION

- A. Metal ceiling suspension system for acoustical ceilings.
- B. Acoustical units as specified in drawings.
- C. Remove the existing ceiling within the renovated area and provide new ceiling as specified.
- D. Coordinate acoustical ceiling system with above all ceiling equipment and infrastructure as required.

1.2 RELATED WORK

- A. Access doors in adhesive applied tile

1.3 SUBMITTAL

- A. Submit in accordance with Section 01 33 23, SHOP DRAWINGS, PRODUCT DATA, AND SAMPLES.
- B. Samples:
 - 1. Acoustical units, each type, with label indicating conformance to specification requirements, including units specified to match existing.
 - 2. Colored markers for units providing access.
- C. Manufacturer's Literature and Data:
 - 1. Ceiling suspension system, each type, showing complete details of installation, including suspension system specified to match existing and upward access system details for concealed grid systems.
 - 2. Acoustical units, each type
 - 3. Runners designed for snap-in attachment of metal pans.
- D. Manufacturer's Certificates: Acoustical units, each type, in accordance with specification requirements.

1.4 DEFINITIONS

- A. Standard definitions as defined in ASTM C634.
- B. Terminology as defined in ASTM E1264.

1.5 APPLICABLE PUBLICATIONS

- A. Publications listed below form a part of this specification to extent referenced. Publications are referenced in the text by basic designation only.
- B. American Society for Testing and Materials (ASTM):
 - A641/A641M-03.....Zinc-coated (Galvanized) Carbon Steel Wire
 - A653/A653M-08.....Steel Sheet, Zinc-Coated (Galvanized) or Zinc-Iron Alloy-coated (Galvannealed) by the Hot-Dip Process

C423-08a.....Sound Absorption and Sound Absorption
Coefficients by the Reverberation Room Method
C634/C634M-07).....Standard Terminology Relating to Environmental
Acoustics
C635/C635M-07.....Metal Suspension Systems for Acoustical Tile and
Lay-in Panel Ceilings
C636/C636M-08.....Installation of Metal Ceiling Suspension Systems
for Acoustical Tile and Lay-in Panels
E84-08.....Surface Burning Characteristics of Building
Materials
E119-08a.....Fire Tests of Building Construction and
Materials
E413-04.....Classification for Rating Sound Insulation.
E580/E580M-08.....Application of Ceiling Suspension Systems for
Acoustical Tile and Lay-in Panels in Areas
Requiring Seismic Restraint
E1264-08.....Classification for Acoustical Ceiling Products

PART 2- PRODUCTS

2.1 METAL SUSPENSION SYSTEM

- A. ASTM C635, heavy-duty system, except as otherwise specified.
 - 1. Ceiling suspension system members may be fabricated from either of the following unless specified otherwise.
 - a. Galvanized cold-rolled steel, bonderized.
 - b. Extruded aluminum.
 - c. Fire resistant plastic (glass fiber) having a flame spread and smoke developed rating of not more than 25 when tested in accordance with ASTM E84.
 - 2. Use same construction for cross runners as main runners. Use of lighter-duty sections for cross runners is not acceptable.
 - 3. Use aluminum suspension in kitchens and aluminum or fire resistant plastic in toilets adjacent to shower areas, hydrotherapy, and swimming pools.
- B. Exposed grid suspension system for support of lay-in panels:
 - 1. Exposed grid width not less than 22 mm (7/8 inch) with not less than 8 mm (5/16 inch) panel bearing surface.
 - 2. Fabricate wall molding and other special molding from the same material with same exposed width and finish as the exposed grid members.

3. On exposed metal surfaces apply baked-on enamel flat texture finish in color to match adjacent acoustical units unless specified otherwise.

2.2 PERIMETER SEAL

- A. Vinyl, polyethylene or polyurethane open cell sponge material having density of 1.3 plus or minus 10 percent, compression set less than 10 percent with pressure sensitive adhesive coating on one side.
- B. Thickness as required to fill voids between back of wall molding and finish wall.
- C. Not less than 9 mm (3/8 inch) wide strip.

2.3 WIRE

- A. ASTM A641.
- B. For wire hangers: Minimum diameter 2.68 mm (0.1055 inch).
- C. For bracing wires: Minimum diameter 3.43 mm (0.1350 inch).

2.4 ANCHORS AND INSERTS

- A. Use anchors or inserts to support twice the loads imposed by hangers attached thereto.
- B. Hanger Inserts:
 1. Fabricate inserts from steel, zinc-coated (galvanized after fabrication).
 2. Nailing type option for wood forms:
 - a. Upper portion designed for anchorage in concrete and positioning lower portion below surface of concrete approximately 25 mm (one inch).
 - b. Lower portion provided with not less than 8 mm (5/16 inch) hole to permit attachment of hangers.
 3. Flush ceiling insert type:
 - a. Designed to provide a shell covered opening over a wire loop to permit attachment of hangers and keep concrete out of insert recess.
 - b. Insert opening inside shell approximately 16 mm (5/8 inch) wide by 9 mm (3/8 inch) high over top of wire.
 - c. Wire 5 mm (3/16 inch) diameter with length to provide positive hooked anchorage in concrete.
- C. Clips:
 1. Galvanized steel.
 2. Designed to clamp to steel beam or bar joists, or secure framing member together.
 3. Designed to rigidly secure framing members together.

4. Designed to sustain twice the loads imposed by hangers or items supported.

D. Tile Splines: ASTM C635.

2.5 CARRYING CHANNELS FOR SECONDARY FRAMING

A. Fabricate from cold-rolled or hot-rolled steel, black asphaltic paint finish, free of rust.

B. Weighing not less than the following, per 300 m (per thousand linear feet):

Size mm	Size Inches	Cold-rolled		Hot-rolled	
		Kg	Pound	Kg	Pound
38	1 1/2	215.4	475	508	1120
50	2	267.6	590	571.5	1260

2.6 ACOUSTICAL UNITS

A. General:

1. ASTM E1264, weighing 3.6 kg/m² (3/4 psf) minimum for mineral fiber panels or tile.

2. Class A Flame Spread: ASTM 84

3. Minimum NRC (Noise Reduction Coefficient): 0.55 unless specified otherwise: ASTM C423.

4. Minimum CAC (Ceiling Attenuation Class): 40-44 range unless specified otherwise: ASTM E413.

5. Manufacturers standard finish, minimum Light Reflectance (LR) coefficient of 0.75 on the exposed surfaces, except as specified otherwise. Colored units integrally colored throughout.

6. Lay-in panels: Sizes as shown.

B. Type III Units - Mineral base with water-based painted finish less than 10 g/l VOC, Form 2 - Water felted, minimum 16 mm (5/8 inch) thick. Mineral base to contain minimum 65 percent recycled content.

C. Type IV Units - Mineral base with membrane-faced overlay, Form 2 - Water felted, minimum 16 mm (5/8 inch) thick. Apply over the paint coat on the face of the unit a poly (vinyl) chloride overspray having a flame spread index of 25 or less when tested in accordance with ASTM E84.

D. Type VI Units - Perforated stainless steel facing (pan) with mineral or glass fiber base backing.

E. Type VII Units - Perforated aluminum facing (pan) with mineral or glass fiber base backing.

1. Fabricated from aluminum sheets not less than 0.635 mm (0.025 inch) thick.

2. Apply two coats of baked-on enamel finish, free from gloss or sheen, on face and flanges.

F. Type III-A Units - Mineral base with painted finish.

1. Form 1, modular, cast or molded.
2. Minimum NRC of 0.75.
3. Minimum thickness of 19 mm (3/4 inch) and weight of 4.9 Kg/sq m (one pound per square foot).

2.7 ACCESS IDENTIFICATION

A. Markers:

1. Use colored markers with pressure sensitive adhesive on one side.
2. Make colored markers of paper or plastic, 6 to 9 mm (1/4 to 3/8 inch) in diameter.

B. Use markers of the same diameter throughout building.

C. Color Code: Use following color markers for service identification:

Color.....	Service
Red.....	Sprinkler System: Valves and Controls
Green.....	Domestic Water: Valves and Controls
Yellow.....	Chilled Water and Heating Water
Orange.....	Ductwork: Fire Dampers
Blue.....	Ductwork: Dampers and Controls
Black.....	Gas: Laboratory, Medical, Air and Vacuum

PART 3 EXECUTION

3.1 CEILING TREATMENT

A. Treatment of ceilings shall include sides and soffits of ceiling beams, furred work 600 mm (24 inches) wide and over, and vertical surfaces at changes in ceiling heights unless otherwise shown. Install acoustic tiles after wet finishes have been installed and solvents have cured.

B. Lay out acoustical units symmetrically about center lines of each room or space unless shown otherwise on reflected ceiling plan.

C. Moldings:

1. Install metal wall molding at perimeter of room, column, or edge at vertical surfaces.
2. Install special shaped molding at changes in ceiling heights and at other breaks in ceiling construction to support acoustical units and to conceal their edges.

D. Perimeter Seal:

1. Install perimeter seal between vertical leg of wall molding and finish wall, partition, and other vertical surfaces.

2. Install perimeter seal to finish flush with exposed faces of horizontal legs of wall molding.

E. Existing ceiling:

1. Where extension of existing ceilings occur, match existing.
2. Where acoustical units are salvaged and reinstalled or joined, use salvaged units within a space. Do not mix new and salvaged units within a space which results in contrast between old and new acoustic units.
3. Comply with specifications for new acoustical units for new units required to match appearance of existing units.

3.2 CEILING SUSPENSION SYSTEM INSTALLATION

A. General:

1. Install metal suspension system for acoustical tile and lay-in panels in accordance with ASTM C636, except as specified otherwise.
2. Use direct or indirect hung suspension system or combination thereof as defined in ASTM C635.
3. Support a maximum area of 1.48 m² (16 sf) of ceiling per hanger.
4. Prevent deflection in excess of 1/360 of span of cross runner and main runner.
5. Provide extra hangers, minimum of one hanger at each corner of each item of mechanical, electrical and miscellaneous equipment supported by ceiling suspension system not having separate support or hangers.
6. Provide not less than 100 mm (4 inch) clearance from the exposed face of the acoustical units to the underside of ducts, pipe, conduit, secondary suspension channels, concrete beams or joists; and steel beam or bar joist unless furred system is shown,
7. Use main runners not less than 1200 mm (48 inches) in length.
8. Install hanger wires vertically. Angled wires are not acceptable except for seismic restraint bracing wires.

B. Anchorage to Structure:

1. Concrete:

- a. Install hanger inserts and wire loops required for support of hanger and bracing wire in concrete forms before concrete is placed. Install hanger wires with looped ends through steel deck if steel deck does not have attachment device.
- b. Use eye pins or threaded studs with screw-on eyes in existing or already placed concrete structures to support hanger and bracing wire. Install in sides of concrete beams or joists at mid height.

2. Steel:

- a. When steel framing does not permit installation of hanger wires at spacing required, install carrying channels for attachment of hanger wires.
 - (1) Size and space carrying channels to insure that the maximum deflection specified will not be exceeded.
 - (2) Attach hangers to steel carrying channels, spaced four feet on center, unless area supported or deflection exceeds the amount specified.
 - b. Attach carrying channels to the bottom flange of steel beams spaced not 1200 mm (4 feet) on center before fire proofing is installed. Weld or use steel clips to attach to beam to develop full strength of carrying channel.
 - c. Attach hangers to bottom chord of bar joists or to carrying channels installed between the bar joists when hanger spacing prevents anchorage to joist. Rest carrying channels on top of the bottom chord of the bar joists, and securely wire tie or clip to joist.
- B. Direct Hung Suspension System:
- 1. As illustrated in ASTM C635.
 - 2. Support main runners by hanger wires attached directly to the structure overhead.
 - 3. Maximum spacing of hangers, 1200 mm (4 feet) on centers unless interference occurs by mechanical systems. Use indirect hung suspension system where not possible to maintain hanger spacing.
- C. Indirect Hung Suspension System:
- 1. As illustrated in ASTM C635.
 - 2. Space carrying channels for indirect hung suspension system not more than 1200 mm (4 feet) on center. Space hangers for carrying channels not more than 2400 mm (8 feet) on center or for carrying channels less than 1200 mm (4 feet) on center so as to insure that specified requirements are not exceeded.
 - 3. Support main runners by specially designed clips attached to carrying channels.

3.3 ACOUSTICAL UNIT INSTALLATION

- A. Cut acoustic units for perimeter borders and penetrations to fit tight against penetration for joint not concealed by molding.
- B. Install lay-in acoustic panels in exposed grid with not less than 6 mm (1/4 inch) bearing at edges on supports.
 - 1. Install tile to lay level and in full contact with exposed grid.

2. Replace cracked, broken, stained, dirty, or tile not cut for minimum bearing.

C. Markers:

1. Install markers of color code specified to identify the various concealed piping, mechanical, and plumbing systems.
2. Attach colored markers to exposed grid on opposite sides of the units providing access.
3. Attach marker on exposed ceiling surface of upward access acoustical unit.

3.4 CLEAN-UP AND COMPLETION

- A. Replace damaged, discolored, dirty, cracked and broken acoustical units.
- B. Leave finished work free from defects.

- - - E N D - - -

**SECTION 09 65 13
RESILIENT BASE AND ACCESSORIES**

PART 1 - GENERAL

1.1 DESCRIPTION

- A. This section specifies the installation of vinyl or rubber base.
Remove existing floor finish, prep surfaces as required to receive new flooring, and install new flooring as specified.

1.2 RELATED WORK

- A. Integral base with sheet flooring: Section 09 65 16, RESILIENT SHEET FLOORING.

1.3 SUBMITTALS

- A. Submit in accordance with Section 01 33 23, SHOP DRAWINGS, PRODUCT DATA, AND SAMPLES.
- B. Manufacturer's Literature and Data:
 - 1. Description of each product.
 - 2. Base material manufacturer's recommendations for adhesives.
 - 3. Application and installation instructions.
- C. Samples:
 - 1. Base: 150 mm (6 inches) long, each type and color.
 - 2. Adhesive: Literature indicating each type.

1.4 DELIVERY

- A. Deliver materials to the site in original sealed packages or containers, clearly marked with the manufacturer's name or brand, type and color, production run number and date of manufacture.
- B. Materials from containers which have been distorted, damaged or opened prior to installation will be rejected.

1.5 STORAGE

- A. Store materials in weather tight and dry storage facility.
- B. Protect material from damage by handling and construction operations before, during, and after installation.

1.6 APPLICABLE PUBLICATIONS

- A. The publication listed below form a part of this specification to the extent referenced. The publications are referenced in the text by the basic designation only.
- B. American Society for Testing and Materials (ASTM):
 - F1344-04.....Rubber Floor Tile
 - F1859-04.....Rubber Sheet Floor Covering without Backing
 - F1860-04.....Rubber Sheet Floor Covering with Backing
 - F1861-08.....Resilient Wall Base

C. Federal Specifications (Fed. Spec.):

RR-T-650E.....Treads, Metallic and Non-Metallic, Nonskid

PART 2 - PRODUCTS

2.1 GENERAL

Use only products by the same manufacturer and from the same production run.

2.2 RESILIENT BASE

- A. Refer to drawings for drawings for finish specification.
- B. ASTM F1861, 3 mm (1/8 inch) thick, 100 mm (4 inches) high, Type TP Rubber, Thermoplastics, Group 2-layered with molded top. Style B-cove.
- C. Where carpet occurs, use Style A-straight.
- D. Use only one type of base throughout.

2.3 PRIMER (FOR CONCRETE FLOORS)

As recommended by the adhesive and tile manufacturer.

2.4 LEVELING COMPOUND (FOR CONCRETE FLOORS)

Provide products with latex or polyvinyl acetate resins in the mix.

2.5 ADHESIVES

- A. Use products recommended by the material manufacturer for the conditions of use.
- B. Use low-VOC adhesive during installation. Water based adhesive with low VOC is preferred over solvent based adhesive.

PART 3 - EXECUTION

3.1 PROJECT CONDITIONS

- A. Maintain temperature of materials above 21° C (70 °F), for 48 hours before installation.
- B. Maintain temperature of rooms where work occurs, between 21° C and 27° C (70°F and 80°F) for at least 48 hours, before, during, and after installation.
- C. Do not install materials until building is permanently enclosed and wet construction is complete, dry, and cured.

3.2 INSTALLATION REQUIREMENTS

- A. The respective manufacturer's instructions for application and installation will be considered for use when approved by the Resident Engineer.
- B. Submit proposed installation deviation from this specification to the Resident Engineer indicating the differences in the method of installation.

- C. The Resident Engineer reserves the right to have test portions of material installation removed to check for non-uniform adhesion and spotty adhesive coverage.

3.3 PREPARATION

- A. Examine surfaces on which material is to be installed.
- B. Fill cracks, pits, and dents with leveling compound.
- C. Level to 3 mm (1/8 inch) maximum variations.
- D. Do not use adhesive for leveling or filling.
- E. Grind, sand, or cut away protrusions; grind high spots.
- F. Clean substrate area of oil, grease, dust, paint, and deleterious substances.
- G. Substrate area dry and cured. Perform manufacturer's recommended bond and moisture test.
- H. Preparation of existing installation:
 - 1. Remove existing base and stair treads including adhesive.
 - 2. Do not use solvents to remove adhesives.
 - 3. Prepare substrate as specified.

3.5 BASE INSTALLATION

- A. Location:
 - 1. Unless otherwise specified or shown, where base is scheduled, install base over toe space of base of casework, lockers, laboratory, pharmacy furniture island cabinets and where other equipment occurs.
 - 2. Extend base scheduled for room into adjacent closet, alcoves, and around columns.
- B. Application:
 - 1. Apply adhesive uniformly with no bare spots.
 - 2. Set base with joints aligned and butted to touch for entire height.
 - 3. Before starting installation, layout base material to provide the minimum number of joints with no strip less than 600 mm (24 inches) length.
 - a. Short pieces to save material will not be permitted.
 - b. Locate joints as remote from corners as the material lengths or the wall configuration will permit.
- C. Form corners and end stops as follows:
 - 1. Score back of outside corner.
 - 2. Score face of inside corner and notch cove.
- D. Roll base for complete adhesion.

3.6 CLEANING AND PROTECTION

- A. Clean all exposed surfaces of base and adjoining areas of adhesive spatter before it sets.
- B. Keep traffic off resilient material for at least 72 hours after installation.
- C. Clean and polish materials in the following order:
 - 1. After two weeks, scrub resilient base, sheet rubber and treads materials with a minimum amount of water and a mild detergent. Leave surfaces clean and free of detergent residue. Polish resilient base to a gloss finish.
 - 2. Do not polish tread and sheet rubber materials.
- D. When construction traffic is anticipated, cover tread materials with reinforced kraft paper and plywood or hardboard properly secured and maintained until removal is directed by the Resident Engineer.
- E. Where protective materials are removed and immediately prior to acceptance, replace damaged materials and re-clean resilient materials. Damaged materials are defined as having cuts, gouges, scrapes or tears and not fully adhered.

- - - E N D - - -

SECTION 09 65 16
RESILIENT SHEET FLOORING

PART 1 - GENERAL

1.1 SUMMARY

A. Section Includes:

1. Welded seam sheet flooring (WSF) with heat welded seams and integral cove base.

1.2 RELATED REQUIREMENTS

- A. Resilient Base over Base of Lockers, Equipment and Casework: Section 09 65 13, RESILIENT BASE AND ACCESSORIES.

1.3 APPLICABLE PUBLICATIONS

- A. Comply with references to extent specified in this section.
- B. ASTM International (ASTM):
1. D4259-88(2012) - Abrading Concrete.
 2. E648-15e1 - Standard Test Method for Critical Radiant Flux of Floor-Covering Systems Using a Radiant Heat Energy Source.
 3. E662-15a - Standard Test Method for Specific Optical Density of Smoke Generated by Solid Materials.
 4. F1303-04(2014) - Sheet Vinyl Floor Covering with Backing.
 5. F1860-14 - Rubber Sheet Floor Covering With Backing.
 6. F1913-04(2014) - Vinyl Sheet Floor Covering Without Backing.
- C. International Concrete Repair Institute (ICRI):
1. 310.2R-13 - Selecting and Specifying Concrete Surface Preparation for Sealers, Coatings, and Polymer Overlays, and Concrete Repair.

1.4 SUBMITTALS

- A. Submittal Procedures: Section 01 33 23, SHOP DRAWINGS, PRODUCT DATA, AND SAMPLES.
1. Show size, configuration, and fabrication and installation details.
- B. Manufacturer's Literature and Data:
1. Description of each product.
 2. Installation instructions.
 3. Warranty.
- C. Samples:

1. Sheet material, 38 mm by 300 mm (1-1/2 inch by 12 inch), of each color and pattern with welded seam using specified welding rod 300 mm (12 inches) square for each type, pattern and color.
 2. Cap strip and fillet strip, 300 mm (12 inches) for integral base.
 3. Shop Drawings and Certificates: Layout of joints showing patterns where joints are expressed, and type and location of obscure type joints. Indicate orientation of directional patterns.
 4. Certificates: Quality Control Certificate Submittals and lists specified in paragraph, QUALIFICATIONS.
 5. Edge strips: 150 mm (6 inches) long each type.
 6. Primer: Pint container, each type.
- D. Certificates: Certify each product complies with specifications.
1. Heat welded seaming is manufacturer's prescribed method of installation.
- E. Qualifications: Substantiate qualifications comply with specifications.
1. Installer with project experience list.

1.5 QUALITY ASSURANCE

- A. Installer Qualifications:
1. Regularly installs specified products and is approved by the manufacturer.

1.6 DELIVERY

- A. Deliver products in manufacturer's original sealed packaging.
- B. Mark packaging, legibly. Indicate manufacturer's name or brand, type, production run number, and manufacture date.
- C. Before installation, return or dispose of products within distorted, damaged, or opened packaging.

1.7 STORAGE AND HANDLING

- A. Store products indoors in dry, weathertight conditioned facility.
- B. Protect products from damage during handling and construction operations.

1.8 FIELD CONDITIONS

- A. Environment:
1. Work Area Ambient Temperature Range: Minimum 18 to 38 degrees C (65 to 100 degrees F) continuously, beginning 48 hours before installation. Maintain room temperature above 18 degrees C (65 degrees F) after installation.

2. Install products when building is permanently enclosed and when wet construction is completed, dried, and cured.

1.9 WARRANTY

- A. Construction Warranty: FAR clause 52.246-21, "Warranty of Construction."
- B. Manufacturer's Warranty: Warrant resilient sheet flooring against material and manufacturing defects.
 1. Warranty Period: 2 years.

PART 2 - PRODUCTS

2.1 SYSTEM PERFORMANCE

- A. Sheet Flooring:
 1. Critical Radiant Flux: ASTM E648; 0.45 watts per sq.cm or more, Class I.
 2. Smoke Density: ASTM E662; less than 450.

2.2 PRODUCTS - GENERAL

- A. Basis of Design: Refer to Drawings
- B. Provide sheet color and pattern from one production run.

2.3 WELDED SEAM SHEET FLOORING

- A. Welded Seam Sheet Flooring (WSF): ASTM F1860; Type I rubber, with backing.
 1. Wear Surface: Smooth.
 2. Wear Layer Thickness: Minimum 1.0 mm (0.040 inches).
 3. Total Thickness: 2 mm (0.080 inches).
- B. Sheet Size: Provide maximum size sheet produced by manufacturer to minimize joints.
 1. Minimum Width: 1200 mm (48 inches).

2.4 ACCESSORIES

- A. Bonding Chemical: Flooring manufacturer's standard seam bonding chemical.
- B. Welding Rod: Flooring manufacturer's standard, in color matching field color of sheet flooring.
- C. Adhesives: Water resistant type recommended by flooring manufacturer to suit application.
- D. Base Accessories:

1. Fillet Strip: 19 mm (3/4 inch) radius fillet strip compatible with flooring material.
 2. Cap Strip: J-Shape extruded flanged reducer strip compatible with flooring material approximately 25 mm (1 inch) exposed height with 13 mm (1/2 inch) flange.
- E. Leveling Compound:
1. Provide cementitious type with latex or polyvinyl acetate resins additive.
- F. Primer:
1. Type recommended by adhesive or flooring manufacturer.
- G. Edge Strips:
1. Extruded aluminum, mill finish, mechanically cleaned.
 2. 28 mm (1-1/8 inch) wide, 6 mm (1/4 inch) thick, bevel one edge to 3 mm (1/8 inch) thick.
 3. Drill and counter sink edge strips for flat head screws. Space holes near ends and approximately 225 mm (9 inches) on center.
 4. Fasteners: Stainless steel, type to suit application.
- H. Sealant:
1. As specified in Section 07 92 00, JOINT SEALANTS.
 2. Compatible with flooring.

PART 3 - EXECUTION

3.1 PREPARATION

- A. Examine and verify substrate suitability for product installation.
- B. Protect existing construction and completed work from damage.
- C. Remove existing flooring to permit new installation.
 1. Do not use solvents for removing adhesives.
 2. Dispose of removed materials.
- D. Ensure interior finish work such as plastering, drywall finishing, concrete, terrazzo, ceiling work, and painting work is complete and dry before installation.
 1. Complete mechanical, electrical, and other work above ceiling line.
 2. Ensure heating, ventilating, and air conditioning systems are installed and operating in order to maintain temperature and humidity requirements.
- E. Correct substrate deficiencies.
 1. Fill cracks, pits, and dents with leveling compound.

2. Grind, sand, or cut away protrusions. Grind high spots.
 3. Level flooring substrate to 3 mm (1/8 inch) maximum variation.
- F. Clean substrates. Remove contaminants capable of affecting subsequently installed product's performance.
1. Mechanically clean concrete floor substrate according to ASTM D4259.
 2. Surface Profile: ICRI 310.2R CSP 3 to CSP 4.
- G. Perform flooring manufacturer's recommended bond, substrate moisture content, and pH tests.
- H. Broom or vacuum clean substrates immediately before flooring installation.
- I. Primer: Apply primer according to manufacturer's instructions.

3.2 INSTALLATION - GENERAL

- A. Install products according to manufacturer's instructions.
1. When manufacturer's instructions deviate from specifications, submit proposed resolution for Contracting Officer's Representative consideration.

3.3 INSTALLATION OF FLOORING

- A. Flooring Layout:
1. Arrange pattern in one direction with side joints pattern matched.
 2. Extend flooring wall-to-wall, under cabinets, casework, laboratory and pharmacy furniture, and other equipment for seamless flooring installation.
 3. Arrange sheets to minimize seams.
 4. Locate seams in inconspicuous and low traffic areas, minimum 150 mm (6 inches) away from parallel joints in flooring substrates.
- B. Match edges of flooring for color shading and pattern at seams.
- C. Install flooring flush with adjacent floor finishes.
- D. Extend flooring into toe spaces, door reveals, closets, and similar openings.
- E. Install flooring fully adhered to substrate.
1. Air pockets or loose edges are not acceptable.
 2. Trim sheet materials tight to flooring penetrations; seal joints at pipe with waterproof sealant specified in Section 07 92 00, JOINT SEALANTS.
- F. Butt joints tight, without gaps and bulges.
- G. Installation of Edge Strips:

1. Install edge strips at flooring terminations and transitions to other floor finishes.
2. Locate edge strips under center lines of doors unless otherwise indicated.
3. Set edge strips in adhesive and mechanically fasten to substrate.

3.4 INTEGRAL COVE BASE INSTALLATION

- A. Set preformed fillet strip at floor intersection with walls and other vertical surfaces.
- B. Extend flooring over fillet strip and 100 mm (4 inches) up wall surface.
- C. Form straight or radius internal and external corners to suit Application.
- D. Adhere base to wall surface.
- E. Terminate base exposed top edge with cap strip. Seal cap strip to wall with sealant.
- F. Weld joints as specified for flooring.

3.5 HEAT WELDING

- A. Heat weld joints of flooring and base using welding rod.
- B. Rout joint, insert welding rod into routed space, and fuse flooring and welding rods for seamless, watertight installation.
 1. Fuse joints for seamless weld.
- C. Finish joints flush, free from voids, and recessed or raised areas.

3.6 CLEANING

- A. Remove excess adhesive before adhesive sets.
- B. Clean materials.
- C. Vacuum floor thoroughly.
- D. Perform initial maintenance according to flooring manufacturer's instructions.
 1. Delay washing flooring until adhesive is fully set and welded joints can contain wash water.

3.7 PROTECTION

- A. Protect flooring from traffic and construction operations.
- B. Keep traffic off sheet flooring for minimum 24 hours after installation.
- C. Cover flooring with reinforced kraft paper, and plywood or hardboard.
- D. Remove protective materials immediately before acceptance.

- E. Repair damage.
- F. Buff flooring to uniform sheen.

- - E N D - -

THIS PAGE INTENTIONALLY LEFT BLANK

SECTION 09 65 19
RESILIENT TILE FLOORING

PART 1 - GENERAL

1.1 DESCRIPTION

- A. This section specifies the installation of solid vinyl tile flooring, vinyl composition tile flooring, rubber tile flooring, and accessories.
- B. Remove existing floor finish, prep surfaces as required to receive new flooring, and install new flooring as specified.

1.2 RELATED WORK

- A. Color and pattern and location in room finish schedule.
- B. Resilient Base: Section 09 65 13, RESILIENT BASE AND ACCESSORIES.

1.3 SUBMITTALS

- A. Submit in accordance with Section 01 33 23, SHOP DRAWINGS, PRODUCT DATA, AND SAMPLES.
- B. Manufacturer's Literature and Data:
 - 1. Description of each product.
 - 2. Resilient material manufacturers recommendations for adhesives, underlayment, primers and polish.
 - 3. Application and installation instructions.
- C. Samples:
 - 1. Tile: 300 mm by 300 mm (12 inches by 12 inches) for each type, pattern and color.
 - 2. Edge Strips: 150 mm (6 inches) long, each type.
 - 3. Feature Strips: 150 mm (6 inches) long.
- D. Shop Drawings:
 - 1. Layout of patterns shown on the drawings and in Section 09 06 00, SCHEDULE FOR FINISHES.
 - 2. Edge strip locations showing types and detail cross sections.
- E. Test Reports:
 - 1. Abrasion resistance: Depth of wear for each tile type and color and volume loss of tile, certified by independent laboratory.
 - 2. Tested per ASTM F510.

1.4 DELIVERY

- A. Deliver materials to the site in original sealed packages or containers, clearly marked with the manufacturer's name or brand, type and color, production run number and date of manufacture.
- B. Materials from containers which have been distorted, damaged or opened prior to installation will be rejected.

1.5 STORAGE

- A. Store materials in weathertight and dry storage facility.

B. Protect from damage from handling, water, and temperature.

1.6 APPLICABLE PUBLICATIONS

A. The publications listed below form a part of this specification to the extent referenced. The publications are referenced in the text by the basic designation only.

B. American Society for Testing and Materials (ASTM):

D4078-02 (2008).....Water Emulsion Floor Finish

E648-08.....Critical Radiant Flux of Floor Covering Systems
Using a Radiant Energy Source

E662-06e1.....Specific Optical Density of Smoke Generated by
Solid Materials

E1155-96 (2008).....Determining Floor Flatness and Floor Levelness
Numbers

F510-93 (2004).....Resistance to Abrasion of Resilient Floor
Coverings Using an Abrader with a Grit Feed
Method

F710-08.....Preparing Concrete Floors to Receive Resilient
Flooring

F1066-04.....Vinyl Composition Floor Tile

F1344-04.....Rubber Floor Tile

F1700-04.....Solid Vinyl Floor Tile

C. Resilient Floor Covering Institute (RFCI):

IP #2.....Installation Practice for Vinyl Composition Tile
(VCT)

D. Federal Specifications (Fed. Spec.):

SS-T-312.....Tile Floor: Asphalt, Rubber, Vinyl and Vinyl
Composition

PART 2 - PRODUCTS

2.1 GENERAL

A. Furnish product type, materials of the same production run and meeting following criteria.

B. Use adhesives, underlayment, primers and polish recommended by the floor resilient material manufacturer.

C. Critical Radiant Flux: 0.45 watts per sq. cm or more, Class I, per ASTM E 648.

D. Smoke density: Less than 450 per ASTM E662.

2.2 VINYL COMPOSITION TILE

A. ASTM F1066, Composition 1, Class I (solid color), Class 2 (through pattern), 300 mm (12 inches) square, 3 mm (1/8 inch) thick.

B. Color and pattern uniformly distributed throughout thickness.

2.3 SOLID VINYL-TILE

- A. ASTM F1700, 300 mm (12 by 12 inches) square, 3 mm (1/8 inch) thick, homogenous throughout.
- B. Color and Pattern uniformly distributed throughout thickness.
- C. Where solid vinyl tiles are specified, seek products with recycled content.

2.4 ADHESIVES

- A. Comply with applicable regulations regarding toxic and hazardous materials Green Seal (GS-36) for commercial adhesive.
- B. Use low-VOC adhesive during installation. Water based is preferred over solvent based adhesives.

2.5 PRIMER (FOR CONCRETE SUBFLOORS)

As recommended by the adhesive and tile manufacturer.

2.6 LEVELING COMPOUND (FOR CONCRETE FLOORS)

- A. Provide cementitious products with latex or polyvinyl acetate resins in the mix.
- B. Determine the type of underlayment selected for use by the condition to be corrected.

2.7 POLISH AND CLEANERS

- A. Cleaners RFCI CL-1.
- B. Polish: ASTM D4078.

2.8 EDGE STRIPS

- A. 28 mm (1-1/8 inch) wide unless shown otherwise.
- B. Bevel from maximum thickness to minimum thickness for flush joint unless shown otherwise.
- C. Extruded aluminum, mill finish, mechanically cleaned:
 - 1. Drill and counter sink edge strip for flat head screws.
 - 2. Space holes near ends and approximately 225 mm (9 inches) on center between.
- D. Resilient Edge Strip or Reducer Strip: Fed. Specs. SS-T-312, Solid vinyl.

2.9 SCREWS

Stainless steel flat head screw.

PART 3 - EXECUTION

3.1 PROJECT CONDITIONS

- A. Maintain temperature of materials a minimum of 22 °C (; °F,) for 48 hours before installation.

- B. Maintain temperature of rooms where work occurs between 21 °C and 27 °C (70 °F and 80 °F), for at least 48 hours, before, during and after installation.
- C. Do not install flooring until building is permanently enclosed and wet construction in or near areas to receive tile materials is complete, dry and cured.

3.2 SUBFLOOR PREPARATION

- A. Verify that concrete slabs comply with ASTM F710. At existing slabs, determine levelness by F-number method in accordance with ASTM E1155. Overall value shall not exceed as follows:
 - FF30/FL20
- B. Correct conditions which will impair proper installation.
- C. Fill cracks, joints and other irregularities in concrete with leveling compound:
 - 1. Do not use adhesive for filling or leveling purposes.
 - 2. Do not use leveling compound to correct imperfections which can be corrected by spot grinding.
 - 3. Trowel to smooth surface free of trowel marks, pits, dents, protrusions, cracks or joints.
- D. Clean floor of oil, paint, dust, and deleterious substances: Leave floor dry and cured free of residue from existing curing or cleaning agents.
- E. Concrete Subfloor Testing:
 - Determine Adhesion and dryness of the floor by bond and moisture tests as recommended by RFCI manual MRP.
- F. Perform additional subfloor preparation to obtain satisfactory adherence of flooring if subfloor test patches allows easy removal of tile.
- G. Prime the concrete subfloor if the primer will seal slab conditions that would inhibit bonding, or if priming is recommended by the tile or adhesive manufacturers.
- H. Preparation of existing installation shall include the removal of existing resilient floor and existing adhesive. Do not use solvents to remove adhesives.

3.3 INSTALLATION

- A. Install in accordance with manufacturer's instructions for application and installation unless specified otherwise.
- B. Mix tile from at least two containers. An apparent line either of shades or pattern variance will not be accepted.
- C. Tile Layout:
 - 1. If layout is not shown on drawings, lay tile symmetrically about center of room or space with joints aligned.

2. No tile shall be less than 150 mm (6 inches) and of equal width at walls.
 3. Place tile pattern in the same direction; do not alternate tiles.
- D. Trim tiles to touch for the length of intersections at pipes and vertical projections, seal joints at pipes with waterproof cement.
- E. Application:
1. Apply adhesive uniformly with no bare spots.
 - a. Conform to RFC1-TM-6 for joint tightness and for corner intersection unless layout pattern shows random corner intersection.
 - b. More than 5 percent of the joints not touching will not be accepted.
 2. Roll tile floor with a minimum 45 kg (100 pound) roller. No exceptions.
 3. The Resident Engineer may have test tiles removed to check for non-uniform adhesion, spotty adhesive coverage, and ease of removal. Install new tile for broken removed tile.
- F. Installation of Edge Strips:
1. Locate edge strips under center line of doors unless otherwise shown.
 2. Set resilient edge strips in adhesive. Anchor metal edge strips with anchors and screws specified.
 3. Where tile edge is exposed, butt edge strip to touch along tile edge.
 4. Where thin set ceramic tile abuts resilient tile, set edge strip against floor file and against the ceramic tile edge.

3.4 CLEANING AND PROTECTION

- A. Clean adhesive marks on exposed surfaces during the application of resilient materials before the adhesive sets. Exposed adhesive is not acceptable.
- B. Keep traffic off resilient material for a minimum 72 hours after installation.
- C. Clean and polish materials in the following order:
1. For the first two weeks sweep and damp mopped only.
 2. After two weeks, scrub resilient materials with a minimum amount of water and a mild detergent. Leave surface clean and free of detergent residue.
 3. Apply polish to the floors in accordance with the polish manufacturer's instructions.
- D. When construction traffic occurs over tile, cover resilient materials with reinforced kraft paper properly secured and maintained until removal is directed by Resident Engineer. At entrances and where wheeled

vehicles or carts are used, cover tile with plywood, hardboard, or particle board over paper, secured and maintained until removal is directed by Resident Engineer.

- E. When protective materials are removed and immediately prior to acceptance, replace any damage tile, re-clean resilient materials, lightly re-apply polish and buff floors.

3.6 LOCATION

- A. Unless otherwise specified or shown, install tile flooring, on floor under areas where casework, laboratory and pharmacy furniture and other equipment occurs, except where mounted in wall recesses.
- B. Extend tile flooring for room into adjacent closets and alcoves.

- - - E N D - - -

**SECTION 09 65 20
RESILIENT PLANK FLOORING**

PART 1 - GENERAL

1.1 DESCRIPTION

A. This section specifies the installation of solid vinyl plank flooring.

1.2 RELATED WORK

B. Resilient Base: Section 09 65 13, RESILIENT BASE AND ACCESSORIES.

1.3 SUBMITTALS

A. Submit in accordance with Section 01 33 23, SHOP DRAWINGS, PRODUCT DATA, AND SAMPLES.

B. Manufacturer's Literature and Data:

1. Description of each product.
2. Resilient material manufacturers recommendations for adhesives, underlayment, primers and polish.
3. Application and installation instructions.

C. Samples:

1. Submit sample for each type.

D. Shop Drawings:

1. Layout of patterns shown on the drawings.
2. Edge strip locations showing types and detail cross sections.

E. Test Reports:

1. Abrasion resistance: Depth of wear for each tile type and color and volume loss of tile, certified by independent laboratory.
2. Tested per ASTM F510.

1.4 DELIVERY

A. Deliver materials to the site in original sealed packages or containers, clearly marked with the manufacturer's name or brand, type and color, production run number and date of manufacture.

B. Materials from containers which have been distorted, damaged or opened prior to installation will be rejected.

1.5 STORAGE

A. Store materials in weathertight and dry storage facility.

B. Protect from damage from handling, water, and temperature.

1.6 APPLICABLE PUBLICATIONS

A. The publications listed below form a part of this specification to the extent referenced. The publications are referenced in the text by the basic designation only.

B. American Society for Testing and Materials (ASTM):
D4078-02 (2008).....Water Emulsion Floor Finish

- E648-08.....Critical Radiant Flux of Floor Covering Systems
Using a Radiant Energy Source
- E662-06e1.....Specific Optical Density of Smoke Generated by
Solid Materials
- E1155-96 (2008).....Determining Floor Flatness and Floor Levelness
Numbers
- F510-93 (2004).....Resistance to Abrasion of Resilient Floor
Coverings Using an Abrader with a Grit Feed
Method
- F710-08.....Preparing Concrete Floors to Receive Resilient
Flooring
- F1066-04.....Vinyl Composition Floor Tile
- F1344-04.....Rubber Floor Tile
- F1700-04.....Solid Vinyl Floor Tile
- C. Resilient Floor Covering Institute (RFCI):
 - IP #2.....Installation Practice for Vinyl Composition Tile
(VCT)
- D. Federal Specifications (Fed. Spec.):
 - SS-T-312.....Tile Floor: Asphalt, Rubber, Vinyl and Vinyl
Composition

PART 2 - PRODUCTS

2.1 GENERAL

- A. Furnish product type, materials of the same production run and meeting following criteria.
 - Classification: ASTM F 1700 Class III Solid Vinyl Tile
 - Construction: Layered product consisting of wearlayer, decorative film, and backing with pre-and post-consumer content.
 - Overall Thickness: .120" / 3 mm (nominal)
 - Wearlayer Thickness: .030" clear, rigid high density PVC
 - Size: 4" x 36"
 - Edge: Square Edge (SE)
 - Surface Texture: Natural Grain (NG)
 - Standard Colors: to be selected from the manufacturer's standard.
 - Warranty: 20 years Commercial.
 - Recycling: Suitable
 - Test Performance: ASTM E 648: Critical Radiant Flux Class1 CRF>0.45
ASTM E 662: Smoke Density <450
ASTM F 925: Chemical Resistance Excellent
 - Slip Resistance: ADA Compliant Varies with surface texture, FTC Slip Resistant Classified Product

2.2 ADHESIVES

- A. Comply with applicable regulations regarding toxic and hazardous materials Green Seal (GS-36) for commercial adhesive.
- B. Use low-VOC adhesive during installation. Water based is preferred over solvent based adhesives.

2.3 PRIMER (FOR CONCRETE SUBFLOORS)

As recommended by the adhesive and tile manufacturer.

2.4 LEVELING COMPOUND (FOR CONCRETE FLOORS)

- A. Provide cementitious products with latex or polyvinyl acetate resins in the mix.
- B. Determine the type of underlayment selected for use by the condition to be corrected.

2.5 POLISH AND CLEANERS

- A. Cleaners RFCI CL-1.
- B. Polish: ASTM D4078.

2.6 EDGE STRIPS

- A. 28 mm (1-1/8 inch) wide unless shown otherwise.
- B. Bevel from maximum thickness to minimum thickness for flush joint unless shown otherwise.
- C. Resilient Edge Strip or Reducer Strip: Fed. Specs. SS-T-312, Solid vinyl.

2.7 SCREWS

Stainless steel flat head screw.

2.8 FEATURE STRIPS

- A. Use same material as floor tile.
- B. Sizes and shapes as shown.

PART 3 - EXECUTION

3.1 PROJECT CONDITIONS

- A. Maintain temperature of materials a minimum of 22 °C (70 °F,) for 48 hours before installation.
- B. Maintain temperature of rooms where work occurs between 21 °C and 27 °C (70 °F and 80 °F), for at least 48 hours, before, during and after installation.
- C. Do not install flooring until building is permanently enclosed and wet construction in or near areas to receive tile materials is complete, dry and cured.

3.2 SUBFLOOR PREPARATION

- A. Testing
 - Moisture Test Methods: Perform moisture tests on all concrete floors scheduled to receive Vinyl Plank, to meet ASTM F 1869 (calcium chloride test) or ASTM F 2170 (relative humidity). Testing should be performed in several areas including the perimeter of the room, at columns, and

wherever else moisture might occur. The moisture level from the concrete should not exceed 6.0 lbs./1000 sq. ft. (CC) or 75% relative humidity in a 24 hour time period. Do not proceed if the concrete exceeds the moisture limitations. After remediation, always retest to ensure that the problem has been corrected.

- PH Test: PH levels are important. A concrete slab should have a PH level not to exceed 9.0 before, during, and after installation.

- B. Correct conditions which will impair proper installation.
- C. Fill cracks, joints and other irregularities in concrete with leveling compound:
 - 1. Do not use adhesive for filling or leveling purposes.
 - 2. Do not use leveling compound to correct imperfections which can be corrected by spot grinding.
 - 3. Trowel to smooth surface free of trowel marks, pits, dents, protrusions, cracks or joints.
- D. Clean floor of oil, paint, dust, and deleterious substances: Leave floor dry and cured free of residue from existing curing or cleaning agents.
- E. Concrete Subfloor Testing:

Determine Adhesion and dryness of the floor by bond and moisture tests as recommended by RFCI manual MRP.
- F. Perform additional subfloor preparation to obtain satisfactory adherence of flooring if subfloor test patches allows easy removal of tile.
- G. Prime the concrete subfloor if the primer will seal slab conditions that would inhibit bonding, or if priming is recommended by the tile or adhesive manufacturers.
- H. Preparation of existing installation shall include the removal of existing resilient floor and existing adhesive. Do not use solvents to remove adhesives.

3.3 INSTALLATION

- A. Install in accordance with manufacturer's instructions for application and installation unless specified otherwise.
- B. Do not install materials with an apparent defect.
- C. Planks and adhesive should be present at the jobsite for at least 48 hours at a temperature between 68-72 degrees F in order to acclimate properly. Avoid installations with ambient temperatures above 80 degrees F and below 60 degrees F. The tiles, room, and existing floor must be at room temperature (68-72 degrees F). Avoid extreme cold and hot situations.

- D. Start in center of room.
- E. When a cut is made to the plank, place that cut edge along a wall.
Placing a cut edge against the uncut edge of another piece of flooring will not look natural or realistic. Use the adhesive type recommended by the manufacturer, and spread adhesive following manufacturer's specific recommendations.
- F. Installation of Edge Strips:
 - 1. Locate edge strips under center line of doors unless otherwise shown.
 - 2. Set resilient edge strips in adhesive. Anchor metal edge strips with anchors and screws specified.
 - 3. Where tile edge is exposed, butt edge strip to touch along tile edge.
 - 4. Where thin set ceramic tile abuts resilient tile, set edge strip against floor file and against the ceramic tile edge.

3.4 CLEANING AND PROTECTION

- A. Clean adhesive marks on exposed surfaces during the application of resilient materials before the adhesive sets. Exposed adhesive is not acceptable.
- B. Keep traffic off resilient material for a minimum 72 hours after installation.
- C. Clean and polish materials in the following order:
 - 1. For the first two weeks sweep and damp mopped only.
 - 2. After two weeks, scrub resilient materials with a minimum amount of water and a mild detergent. Leave surface clean and free of detergent residue.
 - 3. Apply polish to the floors in accordance with the polish manufacturer's instructions.
- D. When construction traffic occurs over tile, cover resilient materials with reinforced kraft paper properly secured and maintained until removal is directed by Resident Engineer. At entrances and where wheeled vehicles or carts are used, cover tile with plywood, hardboard, or particle board over paper, secured and maintained until removal is directed by Resident Engineer.
- E. When protective materials are removed and immediately prior to acceptance, replace any damage tile, re-clean resilient materials, lightly re-apply polish and buff floors.

3.5 LOCATION

- A. Unless otherwise specified or shown, install tile flooring, on floor under areas where casework, laboratory and pharmacy furniture and other equipment occurs, except where mounted in wall recesses.

B. Extend tile flooring for room into adjacent closets and alcoves.

- - - E N D - - -

SECTION 09 67 23.20
RESINOUS (EPOXY BASE) WITH VINYL CHIP BROADCAST

PART 1 - GENERAL

1.1 DESCRIPTION

- A. This section specifies Resinous (Resinous epoxy base with vinyl chip flake broadcast) flooring with integral cove base:
1. Resinous (epoxy) vinyl chip flake broadcast flooring system.

1.2 RELATED WORK

- A. Substrate Preparation for Floor Finishes: Section 09 05 16.
B. Floor Drains: Division 22, PLUMBING.

1.3 SUBMITTALS

- A. Submit in accordance with Section 01 33 23, SHOP DRAWINGS, PRODUCT DATA, AND SAMPLES.
- B. Manufacturer's Literature and Data:
1. Description of each product to be provided.
 2. Application and installation instructions.
 3. Maintenance Instructions: Submit manufacturer's written instructions for recommended maintenance practices.
- C. Qualification Data: For Installer.
- D. Sustainable Submittal:
1. Product data for products having recycled content, submit documentation indicating percentages by weight of post-consumer and pre-consumer recycled content.
 - a. Include statements indicating costs for each product having recycled content.
 2. Product data for field applied, interior, paints, coatings, and primers, include printed statement of VOC content indicating compliance with environmental requirements.
- E. Samples:
1. Each color and texture specified in Section 09 06 00, SCHEDULE FOR FINISHES.
 2. Samples for verification: For each (color and texture) resinous flooring system required, 6 inches (152 mm) square, applied to a rigid backing by installer for this project.
 3. Sample showing construction from substrate to finish surface in thickness specified and color and texture of finished surfaces.

Finished flooring must match the approved samples in color and texture.

- F. Shop Drawings: Include plans, sections, component details, and attachment to other trades. Indicate layout of the following:
 - 1. Patterns.
 - 2. Edge configuration.
- G. Certifications and Approvals:
 - 1. Manufacturer's certification of material and substrate compliance with specification.
 - 2. Manufacturer's approval of installer.
 - 3. Contractor's certificate of compliance with Quality Assurance requirements.
- H. Warranty: As specified in this section.

1.4 QUALITY ASSURANCE

- A. Manufacture Certificate: Manufacture shall certify that a particular resinous flooring system has been manufactured and in use for a minimum of five (5) years.
- B. Installer Qualifications: Engage an experienced installer (applicator) who is experienced in applying resinous flooring systems similar in material, design, and extent to those indicated for this project for a minimum period of five (5) years, whose work has resulted in applications with a record of successful in-service performance, and who is acceptable to resinous flooring manufacturer.
 - 1. Engage an installer who is certified in writing by resinous flooring manufacturer as qualified to apply resinous flooring systems indicated.
 - 2. Contractor shall have completed at least ten (10) projects of similar size and complexity. Include list of at least five (5) projects. List must include owner (purchaser); address of installation, contact information at installation project site; and date of installation.
 - 3. Installer's Personnel: Employ persons trained for application of specified product.
- C. Source Limitations:
 - 1. Obtain primary resinous flooring materials including primers, resins, hardening agents, grouting coats and finish or sealing coats from a single manufacturer.

2. Provide secondary materials, including patching and fill material, joint sealant, and repair material of type and from source recommended by manufacturer of primary materials.
- E. Pre-Installation Conference:
1. Convene a meeting not less than thirty days prior to starting work.
 2. Attendance:
 - a. Contractor
 - b. VA Resident Engineer
 - c. Manufacturer and Installer's Representative
 3. Review the following:
 - a. Environmental requirements
 - 1) Air and surface temperature
 - 2) Relative humidity
 - 3) Ventilation
 - 4) Dust and contaminants
 - b. Protection of surfaces not scheduled to be coated
 - c. Inspect and discuss condition of substrate and other preparatory work performed
 - d. Review and verify availability of material; installer's personnel, equipment needed
 - e. Design and edge conditions.
 - f. Performance of the coating with chemicals anticipated in the area receiving the resinous (urethane and epoxy mortar/cement) flooring system
 - g. Application and repair
 - h. Field quality control
 - i. Cleaning
 - j. Protection of coating systems
 - k. One-year inspection and maintenance
 - l. Coordination with other work
- F. Manufacturer's Field Services: Manufacturer's representative shall provide technical assistance and guidance for surface preparation and application of resinous flooring systems.
- G. Contractor Job Site Log: Contractor shall document daily; the work accomplished environmental conditions and any other condition event significant to the long term performance of the urethane and epoxy

mortar/cement flooring materials installation. The Contractor shall maintain these records for one year after Substantial Completion.

1.5 MATERIAL PACKAGING DELIVERY AND STORAGE

- A. Deliver materials to the site in original sealed packages or containers, clearly marked with the manufacturer's name or brand, type and color, production run number and date of manufacture.
- B. Protect materials from damage and contamination in storage or delivery, including moisture, heat, cold, direct sunlight, etc.
- C. Maintain temperature of storage area between 60 and 80 degrees F (15 and 26 degrees C).
- D. Keep containers sealed until ready for use.
- E. Do not use materials beyond manufacturer's shelf life limits.
- F. Package materials in factory pre-weighed and in single, easy to manage batches sized for ease of handling and mixing proportions from entire package or packages. No On site weighing or volumetric measurements are allowed.

1.6 PROJECT CONDITIONS

- A. Environmental Limitations: Comply with resinous flooring manufacturer's written instructions for substrate temperature, ambient temperature, moisture, ventilation, and other conditions affecting resinous flooring application.
 - 1. Maintain material and substrate temperature between 65 and 85 degrees F (18 and 30 degrees C) during resinous flooring application and for not less than 24 hours after application.
 - 2. Concrete substrate shall be properly cured per referenced section 03 30 00, CAST-IN-PLACE CONCRETE. Standard cure time a minimum of 30 days. A vapor barrier must be present for concrete subfloors on or below grade.
 - a. Resinous flooring applications where moisture testing resulting in readings exceeding limits as defined in this specification under part 3, section 3.4, paragraph B, shall employ an multiple component 15 mil thick system designed to suppress excess moisture in concrete.
 - b. Application at a minimum thickness of 15 mils, over properly prepared concrete substrate as defined in section 3.4.
 - c. Moisture suppression system must meet the design standards as follows:

Property	Test	Value
Tensile Strength	ASTM D638	4,400 psi
Volatile Organic Compound Limits (V.O.C.)	EPA & LEED	25 grams per liter
Permeance	ASTM E96 @ 16mils/ 0.4mm on concrete	0.1 perms
Tensile Modulus	ASTM D638	1.9X10 ⁵ psi
Percent Elongation	ASTM D638	12%
Cure Rate	Per manufactures Data	4 hours Tack free with 24hr recoat window
Bond Strength	ASTM D7234	100% bond to concrete failure

- B. Lighting: Provide permanent lighting or, if permanent lighting is not in place, simulate permanent lighting conditions during resinous flooring application.
- C. Close spaces to traffic during resinous flooring application and for not less than 24 hours after application, unless manufacturer recommends a longer period.

1.7 WARRANTY

- A. Work subject to the terms of the Article "Warranty of Construction" FAR clause 52.246-21.
- B. Warranty: Manufacture shall furnish a single, written warranty covering the full assembly (including substrata) for both material and workmanship for a extended period of three (3) full years from date of installation, or provide a joint and several warranty signed on a single document by manufacturer and applicator jointly and severally warranting the materials and workmanship for a period of three (3) full years from date of installation. A sample warranty letter must be included with bid package or bid may be disqualified.

1.8 APPLICABLE PUBLICATIONS

- A. The publication listed below form a part of this specification to the extent referenced. The publications are referenced in the text by the basic designation only.
- B. ASTM Standard C722-04 (2012), "Standard Specification for Chemical-Resistant Monolithic Floor Surfacing," ASTM International, West Conshohocken, PA, 2006, DOI: 10.1520/C0722-04R12, www.astm.org.

1. Specification covers the requirements for aggregate-filled, resin-based, monolithic surfacings for use over concrete.

C. American Society for Testing and Materials (ASTM):

- C413 (2012).....Absorption of Chemical-Resistant Mortars, Grouts, Monolithic Surfacings, and Polymer Concretes
- C531 (2012).....Linear Shrinkage and Coefficient of Thermal Expansion of Chemical-Resistant Mortars, Grouts, Monolithic Surfacings, and Polymer Concretes
- D638 (2010).....Tensile Properties of Plastics
- D790 (2010).....Flexural Properties of Unreinforced and Reinforced Plastics and Electrical Insulating Materials
- D1308 (2013).....Effect of Household Chemicals on Clear and Pigmented Organic Finishes
- D2240 (2010).....Rubber Property—Durometer Hardness
- D4060 (2010).....Abrasion Resistance of Organic Coatings by the Taber Abraser
- D4226 (2011).....Impact Resistance of Rigid (Poly-Vinyl Chloride) (PVC) Building Products
- D4259 (2012).....Abrading Concrete to alter the surface profile of the concrete and to remove foreign materials and weak surface laitance
- C7234 (2012).....Pull-Off Adhesion Strength of Coatings on Concrete Using Portable Pull-Off Adhesion Testers
- E96/E96M (2013).....Water Vapor Transmission of Materials
- F1679.....Variable Incidence Tribometer for determining the slip resistance
- F1869 (2011).....Measuring Moisture Vapor Emission Rate of Concrete Subfloor Using Anhydrous Calcium Chloride
- F2170 (2011).....Determining Relative Humidity in Concrete Floor Slabs Using in situ Probes

PART 2 - PRODUCTS

2.1 SYSTEM DESCRIPTION FOR (BROADCAST VINYL CHIP FLAKE)

- A. System Descriptions:
1. Monolithic, multi-component epoxy chemistry resinous flooring system. Primer with broadcast quartz aggregates, High performance multi-component solvent free epoxy undercoat, Vinyl chip flake broadcast media in desired flake size (1/8", 1/4"). High performance multi component epoxy and solvent free sealers.
- B. Products: Subject to compliance with applicable fire, health, environmental, and safety requirements for storage, handling, installation, and clean up.
- C. System Components: Verify specific requirements as systems vary by manufacturer. Verify build up layers of broadcast and installation method. Verify compatibility with substrate. Use manufacturer's standard components, compatible with each other and as follows:
1. Primer with Broadcast quartz (primer coat):
 - a. Resin: epoxy.
 - b. Formulation Description: Multiple component high solids.
 - c. Application Method: squeegee, back roll and broadcast.
 - d. Thickness of coat(s): 2-3mil.
 - e. Number of Coats: One.
 - f. Aggregates: Quartz broadcast into wet epoxy primer.
 2. Undercoat: (body coat)
 - a. Resin: Epoxy.
 - b. Formulation Description: Pigmented multi-component, high solids.
 - c. Application Method: Notched squeegee and Back roll
 - d. Number of Coats: One.
 - e. Aggregates: vinyl chip flake broadcast into wet Undercoat.
 - f. Thickness of coat(s): 20-30mil.
 - g. Number of Coats: One.
 3. Sealer coat:
 - a. Resin: Epoxy.
 - b. Formulation Description: Multiple component high solids, no solvent UV stable.
 - c. Type/Finsh: Clear Gloss.
 - d. Thickness of coat(s): 2-3mil.
 - e. Number of Coats: (2) two.

f. Application: Squeegee and finish roll.

D. System Characteristics:

1. Color and Pattern: As selected by Resident Engineer from manufacturer's standard colors.
2. Integral cove base: 1 inch (25.4 mm) radius epoxy mortar cove keyed into concrete substrate and or resinous flooring mortar system. No fillers integral cove base must be troweled in place with specified resinous mortar base.
3. Overall System Thickness: Nominal 2 to 3 mm.
4. Finish: anti-slip resistant.
5. Temperature Range: Systems vary by manufacturer; approximate range from a minimum of 45 to 150 degrees F.

E. Physical Properties:

1. Physical Properties of flooring system when tested as follows:

Property	Test	Value
Tensile Strength	ASTM D638	5,200 psi
Volatile Organic Compound Limits (V.O.C.)	EPA & LEED	Below 100 g/l
Flexural Strength	ASTM D790	4,000 psi
Water Absorption	ASTM C413	0.056%
Coefficient of friction dry/slip index wet	ASTM F1679	>.79 dry >.65 wet
Impact Resistance	ASTM D4226	> 160 in. lbs
Abrasion Resistance	ASTM D4060 CS-17	0.03 gm maximum weight loss
Thermal Coefficient of Linear Expansion	ASTM C531	17 x 10 ⁻⁶ in/in °F
Hardness Shore D	ASTM D2240	85 to 90
Bond Strength	ASTM D7234	100% bond to concrete failure

F. Chemical Resistance in accordance ASTM D1308 - 02(2007) "Standard Test Method for Effect of Household Chemicals on Clear and Pigmented Organic Finishes". ASTM International, West Conshohocken, PA, 2006, DOI: 10.1520/D1308-02R07, www.astm.org. No effect to the following exposures:

1. Acetic acid (5%)

2. Ammonium hydroxide (10%)
3. Citric Acid (50%)
4. Fatty Acid
5. Motor Oil, 20W
6. Hydrochloric acid (20%)
7. Sodium Chloride
8. Sodium Hypochlorite (10%)
9. Sodium Hydroxide (30%)
10. Sulfuric acid (25%)
11. Urine, Feces
12. Hydrogen peroxide (10%)

2.2 SUPPLEMENTAL MATERIALS

- A. Textured Top Coat: Type recommended or produced by manufacturer of seamless resinous flooring system, slip resistance type and profile of for desired final finish.
- B. Joint Sealant: Type recommended or produced by resinous flooring manufacturer for type of service or joint conditioned indicated.
- C. Waterproof Membrane: Type recommended or produced by manufacturer of resinous floor coatings for type of service and conditions as specified.
- D. Provide a chemical resistant epoxy novolac top coat capable of resisting sustained temperatures up to //120°C (250°F).
- E. Crack Isolation Membrane: Type recommended or produced by manufacturer of resinous flooring for conditions as specified.
- F. Anti-Microbial Additive: Incorporate anti-microbial chemical additive to prevent growth of most bacteria, algae, fungi, mold, mildew, yeast, etc.
- G. Patching and Fill Material: Resinous product of or approved by resinous coating manufacturer for application indicated. Resinous based materials only. Cementitious or single component product are not expectable.

2.3 BASE CAP STRIP

- A.—Zinc cove strip.
- B. Shape for 2mm depth of base material, "J" or "L" configuration.
- C. Finish:

1. Finish exposed surfaces in accordance with NAAMM Metal Finishes Manual.

PART 3 - EXECUTION

3.1 INSPECTION

- A. Examine the areas and conditions where monolithic resinous system with integral base is to be installed with the VA Resident Engineer.
- B. Moisture Vapor Emission Testing: Perform moisture vapor transmission testing in accordance with ASTM F1869 to determine the MVER of the substrate prior to commencement of the work. See section 3.4, 3.

3.2 PROJECT CONDITIONS

- A. Maintain temperature of rooms (air and surface) where work occurs, between 70 and 90 degrees F (21 and 32 degrees C) for at least 48 hours, before, during, and 24 hours after installation. Maintain temperature at least 70 degrees F (21 degrees C) during cure period.
- B. Maintain relative humidity less than 75 percent.
- C. Do not install materials until building is permanently enclosed and wet construction is complete, dry, and cured.
- D. Maintain proper ventilation of the area during application and curing time period.
 1. Comply with infection control measures of the VA Medical Center.

3.3 INSTALLATION REQUIREMENTS

- A. The manufacturer's instructions for application and installation shall be reviewed with the VA Resident Engineer for the seamless resinous (urethane and epoxy mortar) flooring system with integral cove base.
- B. Substrate shall be approved by manufacture technical representative.

3.4 PREPARATION

- A. General: Prepare and clean substrates according to resinous flooring manufacturer's written instructions for substrate indicated. Provide clean, dry, and neutral Ph substrate for resinous flooring application.
- B. Concrete Substrates: Provide sound concrete surfaces free of laitance, glaze, efflorescence, curing compounds, form-release agents, dust, dirt, grease, oil, and other contaminants incompatible with resinous flooring.
 1. Prepare concrete substrates as follows:
 - a. Comply with ASTM D4259 requirements, unless manufacturer's written instructions are more stringent.

2. Repair damaged and deteriorated concrete according to resinous flooring manufacturer's written recommendations.
 3. Verify that concrete substrates are dry.
 - a. Perform anhydrous calcium chloride test, ASTM F 1869. Proceed with application only after substrates have maximum moisture-vapor-emission rate of **[3 lb of water/1000 sq. ft. (1.36 kg of water/92.9 sq. m)]** in 24 hours. Per manufacturers recommendations.
 - b. MVT threshold for monolithic resinous flooring shall not exceed 3 lbs/1000 square feet (0.0001437 kPa) in a 24 hour period.
 - c. When MVT emission exceeds this limit, apply manufacturer's recommended vapor control primer or other corrective measures as recommended by manufacturer prior to application of flooring or membrane systems.
 - d. Perform in situ probe test, ASTM F2170. Proceed with application only after substrates do not exceed a maximum potential equilibrium relative humidity of 85 percent.
 - e. Provide a written report showing test placement and results.
 4. Verify that concrete substrates have neutral Ph and that resinous flooring will adhere to them. Perform tests recommended by manufacturer. Proceed with application only after substrates pass testing.
- C. Resinous Materials: Mix components and prepare materials according to resinous flooring manufacturer's written instructions.
- D. Use patching and fill material to fill holes and depressions in substrates according to manufacturer's written instructions.
- E. Treat control joints and other nonmoving substrate cracks to prevent cracks from reflecting through resinous flooring according to manufacturer's written recommendations. Allowances should be included for flooring manufacturer recommended joint fill material, and concrete crack treatment.
- F. Prepare wall to receive integral cove base:
1. Verify wall material is acceptable for resinous flooring application, if not, install material (e.g. cement board) to receive base.
 2. Fill voids in wall surface to receive base, install undercoats (e.g. water proofing membrane, and/or crack isolation membrane) as recommended by resinous flooring manufacturer.

3. Install base prior to flooring if required by resinous flooring manufacturer.
4. Grind, cut or sand protrusions to receive base application.

3.5 APPLICATION

- A. General: Apply components of resinous flooring system according to manufacturer's written instructions to produce a uniform, monolithic wearing surface of thickness indicated.
 1. Coordinate application of components to provide optimum adhesion of resinous flooring system to substrate, and optimum intercoat adhesion.
 2. Cure resinous flooring components according to manufacturer's written instructions. Prevent contamination during application and curing processes.
- B. Apply cove base: Trowel to wall surfaces at a 1 inch radius, before applying flooring. Apply according to manufacturer's written instructions and details including those for taping, mixing, priming, and troweling, sanding, and top coating of cove base. Round internal and external corners.
- C. Apply Primer: over prepared substrate at manufacturer's recommended spreading rate.
- D. Trowel mortar base: Mix mortar material according to manufacturer's recommended procedures. Climatic and non-climatic resinous flooring systems may vary slightly on mode of application. Application should be based upon the following: Uniformly spread mortar over substrate using a specially designed screed box adjusted to manufacturer's recommended height. Metal trowel (hand or power) single mortar coat in thickness indicated for flooring system, grout to fill substrate voids. When cured, sand to remove trowel marks and roughness.
- F. Broadcast: Immediately broadcast quartz silica aggregate into the primer using manufacturer's spray caster. Strict adherence to manufacturer's installation procedures and coverage rates is imperative.
- G. Under Coat: Mix base material according to manufacturer's recommended procedures. Uniformly spread mixed material over previously primed substrate using manufacturer's installation tool. Roll material with strict adherence to manufacturer's installation procedures and coverage rates.

- H. Broadcast: Immediately broadcast vinyl flakes into the body coat. Strict adherence to manufacturer's installation procedures and coverage rates is imperative.
- I. First Sealer: Remove excess un-bonded flakes by lightly brushing and vacuuming the floor surface. Mix and apply sealer with strict adherence to manufacturer's installation procedures.
- J. Second Sealer: Lightly sand first sealer coat. Mix and apply second sealer coat with strict adherence to manufacturer's installation procedures.

3.6 TOLERANCE

- A. From line of plane: Maximum 1/8 inch (3.18 mm) in total distance of flooring and base. Broadcast resinous flooring system will contour substrate. Deviation and tolerance are subject to concrete tolerance.
- B. From radius of cove: Maximum of 1/8 inch (3.18 mm) plus or 1/16-inch (1.59 mm) minus.

3.7 ENGINEERING DETAILS

- A. Chase edges to "lock" the flooring system into the concrete substrate along lines of termination.
- B. Penetration Treatment: Lap and seal resinous system onto the perimeter of the penetrating item by bridging over compatible elastomer at the interface to compensate for possible movement.
- C. Trenches: Continue flooring system into trenches to maintain monolithic protection. Treat cold joints to assure bridging of potential cracks.
- D. Treat floor drains by chasing the flooring system to lock in place at point of termination.
- E. Treat control joints to bridge potential cracks and to maintain monolithic protection. Treat cold joints and construction joints to bridge potential cracks and to maintain monolithic protection on horizontal and vertical surfaces as well as horizontal and vertical interfaces.
- F. Discontinue Resinous floor system at vertical and horizontal contraction and expansion joints by installing backer rod and compatible sealant after coating installation is completed. Provide sealant type recommended by manufacturer for traffic conditions and chemical exposures to be encountered.

3.8 CURING, PROTECTION AND CLEANING

- A. Cure resinous flooring materials in compliance with manufacturer's directions, taking care to prevent contamination during stages of application and prior to completion of curing process.
- B. Close area of application for a minimum of 24 hours.
- C. Protect resinous flooring materials from damage and wear during construction operation.
 - 1. Cover flooring with kraft type paper.
 - 2. Optional 6 mm (1/4 inch) thick hardboard, plywood, or particle board where area is in foot or vehicle traffic pattern, rolling or fixed scaffolding and overhead work occurs.
- D. Remove temporary covering and clean resinous flooring just prior to final inspection. Use cleaning materials and procedures recommended by resinous flooring manufacturer.

- - - E N D - - -

**SECTION 09 69 00
ACCESS FLOORING**

PART 1 - GENERAL

1.1 Section Includes

- A. Work of this section includes, but is not limited to: access floor panels, floor coverings, understructure and various electrical, data and communication accessories.

1.2 Related Sections

- A. Concrete sealer shall be compatible with pedestal adhesive, see Division 3.
- B. See Division 26 Section "Grounding and Bonding for Electrical Systems" for connection to ground of access flooring understructure. Note: The electrical engineer or contractor shall determine requirements for grounding and the electrical contractor shall provide the necessary labor and materials to electrically connect the access flooring to the building ground if it is required.

1.3 Environmental Conditions for Storage and Installation

- A. Area to receive and store access floor materials shall be enclosed and maintained at ambient temperatures between 35° to 95° F and relative humidity levels between 20% to 80%. All floor panels shall be stored at ambient temperature between 50° to 90° F for at least 24 hours before installation begins. All areas of installation shall be enclosed and maintained at ambient temperature between 50° to 90° F and at relative humidity levels between 20% to 80%, and shall remain within these environmental limits throughout occupancy.

1.4 References

- A. CISCA (Ceilings & Interior Systems Construction Association) - "Recommended Test Procedures for Access Floors" shall be used as a guideline when presenting load performance product information.

1.5 Performance Certification

- A. Product tests shall be witnessed and certified by independent engineering and testing laboratory based in the U.S. with a minimum of five years experience testing access floor components in accordance CISCA "Recommended Test Procedures for Access Floors".

1.6 Country-of-Origin and Product Marking

- A. Access floor materials shall comply with the provisions outlined in FAR Subpart 25.2 - Buy American Act - Construction Materials.
- B. Floor panels shall be permanently marked with manufacturer's name, product identification, manufacturing date and country-of-origin. Removable Product ID stickers are not acceptable.

1.7 Performance Requirements

- A. **Design Load:** Panel supported on actual understructure (the system) shall be capable of supporting a safe working load or design load of 2000 lbs. This rating signifies that the system will withstand not only a concentrated load placed on a one square inch area at any location on the panel without yielding but also demonstrates the ability to withstand an overload capacity of two times its rating (ie. a safety factor of 2).
- B. **Safety Factor:** Panel supported on actual understructure (the system) shall be capable of withstanding a minimum of (2) two times the design load anywhere on the panel without failure. Failure is defined as the point at which the system will no longer accept the load.
- C. **Rolling Load:** Panel supported on actual understructure (the system) shall be able to withstand the following rolling loads at any location on the panel without developing a local and overall surface deformation greater than 0.040 inches. Note: wheel 1 and wheel 2 tests shall be performed on two separate panels.
- Wheel 1: Size: 3" dia x 1 13/16" wide; Load: 1500 lbs.; Passes: 10
- Wheel 2: Size: (A) 6" dia x 2" wide; Load: 1250 lbs. Passes: 10,000
- D. **Impact Load:** Panel and supporting understructure (the system) shall be capable of supporting an impact load of 150 lbs. dropped from a height of 36 inches onto a one square inch area (using a round or square indenter) at any location on the panel.
- E. **Panel Drop Test:** Panel shall be capable of being dropped face up onto to a concrete slab from a height of 36", after which it shall continue to meet all load performance requirements as previously defined.
- F. **Panel Cutout:** Panel with an 8" diameter interior cutout supported on actual understructure shall be capable of maintaining its design load strength anywhere on the panel without the use of additional supports.
- G. **Flammability:** System shall meet *Class A* Flame spread requirements for flame spread and smoke development. Tests shall be performed in accordance with ASTM-E84-1998, Standard Test Method for Surface Burning Characteristics for Building Materials.
- H. **Combustibility:** All components of the access floor system shall qualify as non-combustible by demonstrating compliance with requirements of ASTM E 136, Standard Test Method for Behavior of Materials in a Vertical Tube Furnace at 750 deg C.
- I. **Recycled Content:** Panel and understructure system shall be required to have a minimum recycled content of 30%.
- J. **Axial Load:** Pedestal support assembly shall provide a 5000 lb. axial load without permanent deformation.
- K. **Overturning Moment:** Pedestal support assembly shall provide an average overturning moment of 1000 in-lbs. when glued to a clean, sound, uncoated concrete surface. ICBO number for the specific

system or structural calculations shall be required attesting to the lateral stability of the system under seismic conditions.

- L. **Stringer Concentrated Load:** Stringer shall be capable of withstanding a concentrated load of 450 lbs. placed in its midspan on a one square inch area using a round or square indenter without exceeding a permanent set of 0.010" after the load is removed.

1.8 Design Requirements:

- A. Access floor system, where indicated on the design documents, shall consist of modular and removable fully encased cementitious filled welded steel panels supported on all four edges by structural steel members which are designed to bolt onto adjustable height pedestal assemblies forming a modular grid pattern.
- B. Panel shall be easily removed by one person with a suction cup lifting device and shall be interchangeable except where cut for special conditions.
- C. Quantities, finished floor heights (FFH) and location of accessories shall be as specified on the contract drawings.

1.9A Submittals for Review

- A. Detail sheets, for each proposed product type, which provide the necessary information to describe the product and its performance.
- B. Test reports, certified by an independent testing laboratory with a minimum of five years experience testing access floor components in accordance with CISCA Recommended Test Procedures, certifying that component parts perform as specified.

1.9B Submittals for Information

- A. Manufacturer's installation instructions and guidelines.
- B. Manufacturer's Owner Manual outlining recommended care and maintenance procedures.

PART 2 - PRODUCTS

2.1 Manufacturers

- A. Access floor system with access floor panel supported by a bolted stringer understructure system.
- B. Alternative products shall meet or exceed all requirements as indicated herein and must receive prior written approval by the architect or designer.

2.2 Support Components

Pedestals:

- A. Pedestal assemblies shall be corrosive resistant, all steel welded construction, and shall provide an adjustment range of +/- 1" for finished floor heights 6" or greater. Zinc electroplating shall be

- prohibited on all pedestal components, including head plate, threaded rod, adjustment nut, pedestal tube, base plate, and all fasteners.
- B. Pedestal assemblies shall provide a means of leveling and locking the assembly at a selected height, which requires deliberate action to change height setting and prevents vibration displacement.
 - C. Hot dip galvanized steel pedestal head shall be welded to a threaded rod which includes a specially designed adjusting nut. The nut shall provide location lugs to engage the pedestal base assembly, such that deliberate action is required to change the height setting.
 - D. Threaded rod shall provide a specially designed anti-rotation device, such that when the head assembly is engaged in the base assembly, the head cannot freely rotate (for FFH of 6" or greater). Note: This prevents the assembly from inadvertently losing its leveling adjustment when panels are removed from the installation during use.
 - E. Hot dip galvanized pedestal base assembly shall consist of a formed steel plate with no less than 16 inches of bearing area, welded to a 7/8" square steel tube and shall be designed to engage the head assembly.

Stringers:

- A. Stringers shall support each edge of panel.
- B. Steel stringer shall have conductive galvanized coating. Zinc electroplating shall be prohibited on stringers and stringer fasteners.
- C. Stringers shall be individually and rigidly fastened to the pedestal with one machine screw for each foot of stringer length. Bolts shall provide positive electrical contact between the stringers and pedestals. Connections depending on gravity or spring action are unacceptable.
- D. Stringer grid shall be 4' stringers in a basketweave configuration ensuring maximum lateral stability in all directions.

2.3 Panel Components

Floor Panels:

- A. Panels shall consist of a top steel sheet welded to a formed steel bottom pan filled internally with a lightweight cementitious material. Mechanical or adhesive methods for attachment of the steel top and bottom sheets are unacceptable.
- B. Floor panels shall be protected from corrosion by electro-deposited epoxy paint. The use of zinc electroplating shall be prohibited.
- C. Cementitious fill material shall be totally encased within the steel welded shell except where cut for special conditions. Note: This greatly reduces the potential for dust in the environment from exposed cement materials.

2.4 Accessories

- A. UL listed Power, Voice & Data Service Centers shall be provided in locations as detailed on the contract drawings. High capacity 11 ¼ inch square PVD Servicenters shall be capable of accommodating four duplex receptacles, three knockouts for standard voice/data faceplates or Tate voice/data interface plates (or grommets interface plates). Standard capacity 7-5/16 by 6-15/16 inch PVD Servicenters shall be capable of accommodating two duplex receptacles and two Tate voice/data interface plates (or grommets interface plates). The service outlet box shall be a drop-in design having a hinged Lexan lid with carpet insert and Lexan frame with tapered edge. Service outlet box shall be capable of withstanding without failure a load of 800 lb.
- B. Provide manufacturer's standard steps, ramps, fascia plate, perimeter support, and grommets where indicated on the contract drawings.
- C. Provide 20 spare floor panels and 20 square feet of understructure systems for each type used in the project for maintenance stock. Deliver to project in manufacturer's standard packaging clearly marked with the contents.
- D. Provide 4 panel lifting devices.

2.5 Finishes

- A. Finish the surface of floor panels with floor covering material as indicated on the contract drawings.
- B. High-pressure laminate floor covering shall meet requirements of NEMA LD3, and shall conform with one of the following grades: Grade HDH (1/8"/ 3.0mm) or Grade HDM (1/16"/ 1.5mm).
- C. High-pressure laminate floor coverings shall have an edge condition that is integral to the tile. Separate edge trim pieces are not acceptable.
- D. All other tile coverings that require trim edge shall be applied to the panel's top surface and shall not wrap around the panel's edge.
- E. Surface to Ground Resistance of Conductive Laminate Covering: Not less than 25,000 ohms (2.5×10^4), nor more than 1,000,000 ohms (1.0×10^6), as determined by testing in accordance with the test method for conductive flooring specified in Chapter 3 of NFPA 99, but modified to place one electrode on the floor surface and to attach one electrode to the understructure. Resistance shall be tested at 500 volts.
- F. Finish Types:
 - 1) ESD static control vinyl (tile): Factory-applied by Access Flooring Manufacturer with manufacturer to coordinate the purchase and custom fitting of resilient floor finish as specified in the drawings.

2.6 Fabrication Tolerances

- A. Floor panel flatness measured on a diagonal: +/- 0.035"
- B. Floor panel flatness measured along edges: +/- 0.025"
- C. Floor panel width or length of required size: +/- 0.010"

D. Floor panel squareness tolerance: +/- 0.015"

PART 3 - EXECUTION

3.1 Preparation

- A. Access Flooring Installer to carefully field cut panels as required to accommodate electrical components and devices. All cutting and openings to be in accordance with manufacturers recommendations.
- B. Examine structural subfloor for unevenness, irregularities and dampness that would affect the quality and execution of the work. Do not proceed with installation until structural floor surfaces are level, clean, and dry as completed by others.
- C. Concrete sealers, if used, shall be identified and proven to be compatible with pedestal adhesive. Verify that adhesive achieves bond to slab before commencing work.
- D. Verify dimensions on contract drawings, including level of interfaces including abutting floor, ledges and doorsills.
- E. The General Contractor shall provide clear access, dry subfloor area free of construction debris and other trades throughout installation of access floor system.
- F. Area to receive and store access floor materials shall be enclosed and maintained at ambient temperatures between 35° to 95° F and relative humidity levels between 20 to 80%. At least 24 hrs. before installation begins, all floor panels shall be stored at ambient temperatures between 50° to 90° F and relative humidity levels between 20% to 80% and shall remain within these environmental limits throughout occupancy.

3.2 Installation

- A. Pedestal locations shall be established from approved shop drawings so that mechanical and electrical work can be installed without interfering with pedestal installation.
- B. Installation of access floor shall be coordinated with other trades to maintain the integrity of the installed system. All traffic on access floor shall be controlled by access floor installer. No traffic but that of access floor installers shall be permitted on any floor area for 24 hours to allow the pedestal adhesive to set. Access floor panels shall not be removed by other trades for 72 hours after their installation.
- C. Floor system and accessories shall be installed under the supervision of the manufacturer's authorized representative and according to manufacturer's recommendations.
- D. No dust or debris producing operations by other trades shall be allowed in areas where access floor is being installed to ensure proper bonding of pedestals to subfloor.
- E. Access floor installer shall keep the subfloor broom clean as installation progresses.

**SITE PREP 1.5T MRI
JAMES A. HALEY VETERANS' HOSPITAL
PROJECT NO. 673-CSI-103**

- F. Partially complete floors shall be braced against shifting to maintain the integrity of the installed system where required.
- G. Additional pedestals as needed shall support panels where floor is disrupted by columns, walls, and cutouts.
- H. Understructure shall be aligned such that all uncut panels are interchangeable and fit snugly but do not bind when placed in alternate positions.
- I. Finished floor shall be level, not varying more than 0.062" in 10 feet or 0.125" overall.
- J. Inspect system prior to application of floor covering and replace any floor panels that are cracked, broken and structurally damaged and do not comply with specified requirements.
- K. Acceptance: General contractor shall accept floor in whole or in part prior to allowing use by other trades.

End

THIS PAGE INTENTIONALLY LEFT BLANK

**SECTION 09 84 33
SOUND-ABSORBING WALL UNITS**

PART 1 - GENERAL

1.1 DESCRIPTION:

- A. This section specifies the requirements for fabric covered acoustical wall panels.

1.2 RELATED WORK:

- A. Refer to Construction Documents.

1.3 SUBMITTALS:

- A. Submit in accordance with Section 01 33 23, SHOP DRAWINGS, PRODUCT DATA, AND SAMPLES.
- B. Samples: Fabric covering as specified in Section 09 06 00, SCHEDULE FOR FINISHES, size 457 mm (18 inches). Submit four (4) each, full width of mill run for each color specified.
- C. Manufacturer's Literature and Data: Complete instructions for installation of wall panels. Include fabric facing, panel edge, core material and acoustical data for each sound-absorbing wall unit.
- D. Certificate: Flame spread and smoke development index factors.

1.4 APPLICABLE PUBLICATIONS:

- A. The publications listed below form a part of this specification to the extent referenced. The publications are referenced in text by basic designation only.
- B. American Association of Textile Chemists and Colorists (AATCC):
TM 16-04.....Test Method: Colorfastness to Light
- C. ASTM International (ASTM):
C423-09a.....Sound Absorption and Sound Absorption
Coefficients by the Reverberation Room Method
D5034-09(R2013).....Breaking Strength and Elongation of Textile
Fabrics (Grab Test)
E84-14.....Surface Burning Characteristics of Building
Materials
- D. Code of Federal Regulation (CFR):
40 CFR 59.....Determination of Volatile Matter Content, Water
Content, Density Volume Solids, and Weight
Solids of Surface Coating
- E. Underwriter's Laboratory (UL):

723-10 (R2013).....Test for Surface Burning Characteristics of
Building Materials

PART 2 - PRODUCTS

2.1 WALL COVERING PANELS:

- A. Width: 610 mm (2 feet) unless shown otherwise on construction documents. End filler panels may vary in width as necessary to cover wall-to-wall installation.
- B. Height:
 - 1. As indicated on construction documents.
- C. Thickness: As required to meet the indicated NRC range but not less than 25 mm (1 inch) nominal.
- D. Fabric Covering:
 - 1. As indicated on construction documents.
- F. Fire rating for the complete composite system: Class A, 200 or less smoke density and flame spread less than 25 when tested in accordance with ASTM E84 or UL 723. Identify products with appropriate markings of testing agency.
- G. Substrate: mineral fiber.
- H. Core Type: Standard acoustical
- I. Noise Reduction Coefficient (NRC) Range: 0.80-0.90 in accordance with ASTM C423.
- J. Edge Construction: Manufacturer's standard chemically hardened core with no frame.
- K. Edge Detail: Square
- L. Mounting acoustical panels are to be mounted by manufacturer's standard hook and loop strip.

PART 3 - EXECUTION

3.1 WALL PREPARATION:

- A. Walls are to be clean, smooth, oil free, contain no protrusions, and prepared in accordance with manufacturer's printed instructions.

3.2 INSTALLATION:

- A. Comply with manufacturer's written instructions for installation of units using type of mounting devices indicated. Mount units securely to supporting substrate.
- B. Locate panels as shown on construction documents.
- C. Unless indicated otherwise, install units with vertical surfaces and edge plumb, top edges level and in alignment with other units. Install

faces flush, and scribed to fit adjoining work accurately at borders and at penetrations. Variation from plumb and level installation are to be no more than 1.6 mm in 1200 mm (1/16 inch in 48 inches). Non-cumulative variation in joint width is to be no more than 1.6 mm (1/16 inch) from hairline in 1219 mm (48 inches) non-cumulative.

3.3 CLEANING:

- A. Clean panels on completion of installation to remove dust and other foreign materials according to manufacturer's written instructions.
- B. Panels that are damaged, discolored, or improperly installed are to be removed and new panels provided as directed by Contracting Officer Representative (COR).

- - - E N D - - -

THIS PAGE INTENTIONALLY LEFT BLANK

SECTION 09 91 00
PAINTING

PART 1-GENERAL

1.1 DESCRIPTION

- A. Section specifies field painting.
- B. Section specifies prime coats which may be applied in shop under other sections.
- C. Painting includes shellacs, stains, varnishes, coatings specified, and striping or markers and identity markings.
- D. Unless items are pre-finished, or scheduled to receive finish, all items exposed to view shall receive paint to match adjacent surfaces. Refer to instructions herein for the appropriate paint for the specific type of materials.
- E. Refer to drawings for finish schedule and finish legend.

1.2 RELATED WORK

- A. Shop prime painting of steel and ferrous metals: Divisions 8, 10, 12, 22, 23, 26, 27, 28 sections.
- B. Contractor option: Pre-finished flush doors with transparent finishes: Section, 08 14 00 WOOD DOORS.
- C. Type of Finish and Color- refer to drawings.

1.3 SUBMITTALS

- A. Submit in accordance with Section 01 33 23, SHOP Drawings, PRODUCT DATA, AND SAMPLES.
- B. Manufacturer's Literature and Data:
Before work is started, or sample panels are prepared, submit manufacturer's literature, the current Master Painters Institute (MPI) "Approved Product List" indicating brand label, product name and product code as of the date of contract award, will be used to determine compliance with the submittal requirements of this specification. The Contractor may choose to use subsequent MPI "Approved Product List", however, only one list may be used for the entire contract and each coating system is to be from a single manufacturer. All coats on a particular substrate must be from a single manufacturer. No variation from the MPI "Approved Product List" where applicable is acceptable.
- C. Sample Panels:
 - 1. After painters' materials have been approved and before work is started submit sample panels showing each type of finish and color specified.

2. Panels to show color: Composition board, 102 mm by 254 mm by 3 mm (4 inch by 10 inch by 1/8 inch).
 3. Panel to show transparent finishes: Wood of same species and grain pattern as wood approved for use, 102 by 254 by 3 mm (4 inch by 10 inch face by 1/4 inch) thick minimum, and where both flat and edge grain will be exposed, 254 mm (10 inches) long by sufficient size, 51 mm by 51 mm (2 by 2 inch) minimum or actual wood member to show complete finish.
 4. Attach labels to panel stating the following:
 - a. Federal Specification Number or manufacturers name and product number of paints used.
 - b. Product type and color.
 - c. Name of project.
 5. Strips showing not less than 51 mm (2 inch) wide strips of undercoats and 102 mm (4 inch) wide strip of finish coat.
- D. Sample of identity markers if used.
- E. Manufacturers' Certificates indicating compliance with specified requirements:
1. Manufacturer's paint substituted for Federal Specification paints meets or exceeds performance of paint specified.
 2. High temperature aluminum paint.
 3. Epoxy coating.
 4. Intumescent clear coating or fire retardant paint.
 5. Plastic floor coating.

1.4 DELIVERY AND STORAGE

- A. Deliver materials to site in manufacturer's sealed container marked to show following:
1. Name of manufacturer.
 2. Product type.
 3. Batch number.
 4. Instructions for use.
 5. Safety precautions.
- B. In addition to manufacturer's label, provide a label legibly printed as following:
1. Federal Specification Number, where applicable, and name of material.
 2. Surface upon which material is to be applied.
 3. If paint or other coating, state coat types; prime, body or finish.

- C. Maintain space for storage, and handling of painting materials and equipment in a neat and orderly condition to prevent spontaneous combustion from occurring or igniting adjacent items.
- D. Store materials at site at least 24 hours before using, at a temperature between 18 and 30 degrees C (65 and 85 degrees F).

1.5 MOCK-UP PANEL

- A. Before starting application of water paint mixtures, apply paint as specified to an area, not to exceed 9 m² (100 ft²), selected by Resident Engineer.
- B. Finish and texture approved by Resident Engineer will be used as a standard of quality for remainder of work.

1.6 APPLICABLE PUBLICATIONS

- A. Publications listed below form a part of this specification to the extent referenced. Publications are referenced in the text by basic designation only and should be of the latest edition available.
- B. American Conference Of Governmental Industrial Hygienists (ACGIH):
ACGIH TLV-BKLT.....Threshold Limit Values (TLV) for Chemical Substances and Physical Agents and Biological Exposure Indices (BEIs)
ACGIH TLV-DOC.....Documentation of Threshold Limit Values and Biological Exposure Indices, (Sixth Edition)
- C. American National Standards Institute (ANSI):
A13.1.....Scheme for the Identification of Piping Systems
- D. American Society for Testing and Materials (ASTM):
D260.....Boiled Linseed Oil
- E. Commercial Item Description (CID):
A-A-378.....Putty, Linseed Oil Type (For Wood Sash Glazing) (cancelled)
A-A-1272.....Plaster, Gypsum (Spackling Compound)
A-A-1555.....Water Paint, Powder (Cementitious, White and Colors) (WPC) (cancelled)
A-A-2335.....Sealer, Surface (Varnish Type, Wood and Cork Floors) (cancelled)
A-A-3120.....Paint, For Swimming Pools (RF) (cancelled)
- F. Federal Specifications (Fed Spec):
P-W-155C.....Wax Floor, Water-Emulsion INT AMD 1
TT-F-322D.....Filler, Two-Component Type, For Dents, Cracks INT AMD 1.....Small-Hole and Blow-Holes
TT-F-340C.....Filler, Wood, Plastic

TT-P-1411A.....Paint, Copolymer-Resin, Cementitious (For
Waterproofing Concrete and Masonry Walls) (CEP)

G. Master Painters Institute (MPI):

- No. 1.....Aluminum Paint (AP)
- No. 4.....Interior/ Exterior Latex Block Filler
- No. 5.....Exterior Alkyd Wood Primer
- No. 7.....Exterior Oil Wood Primer
- No. 8.....Exterior Alkyd, Flat (EO)
- No. 9.....Exterior Alkyd Enamel (EO)
- No. 10.....Exterior Latex, Flat (AE)
- No. 11.....Exterior Latex, Semi-Gloss (AE)
- No. 18.....Organic Zinc Rich Coating
- No. 22.....High Heat Resistant Coating (HR)
- No. 26.....Cementitious Galvanized Metal Primer
- No. 27.....Exterior / Interior Alkyd Floor Enamel, Gloss (FE)
- No. 31.....Polyurethane, Moisture Cured, Clear Gloss (PV)
- No. 36.....Knot Sealer
- No. 43.....Interior Satin Latex
- No. 44.....Interior Low Sheen Latex
- No. 45.....Interior Primer Sealer
- No. 46.....Interior Enamel Undercoat
- No. 47.....Interior Alkyd, Semi-Gloss (AK)
- No. 48.....Interior Alkyd, Gloss (AK)
- No. 49.....Interior Alkyd, Flat (AK)
- No. 50.....Interior Latex Primer Sealer
- No. 51.....Interior Alkyd, Eggshell
- No. 52.....Interior Latex, MPI Gloss Level 3 (LE)
- No. 53.....Interior Latex, Flat, MPI Gloss Level 1 (LE)
- No. 54.....Interior Latex, Semi-Gloss, MPI Gloss Level 5 (LE)
- No. 59.....Interior/Exterior Alkyd Porch & Floor Enamel, Low
Gloss (FE)
- No. 60.....Interior/Exterior Latex Porch & Floor Paint, Low
Gloss
- No. 66.....Interior Alkyd Fire Retardant, Clear Top-Coat (ULC
Approved) (FC)
- No. 67.....Interior Latex Fire Retardant, Top-Coat (ULC
Approved) (FR)
- No. 68.....Interior/ Exterior Latex Porch & Floor Paint,
Gloss
- No. 71.....Polyurethane, Moisture Cured, Clear, Flat (PV)

- No. 77.....Epoxy Cold Cured, Gloss (EC)
 - No. 79.....Marine Alkyd Metal Primer
 - No. 90.....Interior Wood Stain, Semi-Transparent (WS)
 - No. 91.....Wood Filler Paste
 - No. 94.....Exterior Alkyd, Semi-Gloss (EO)
 - No. 95.....Fast Drying Metal Primer
 - No. 98.....High Build Epoxy Coating
 - No. 101.....Cold Curing Epoxy Primer
 - No. 108.....High Build Epoxy Marine Coating (EC)
 - No. 114.....Interior Latex, Gloss (LE) and (LG)
 - No. 119.....Exterior Latex, High Gloss (acrylic) (AE)
 - No. MPI 135.....Non-Cementitious Galvanized Primer
 - No. 138.....Interior High Performance Latex, MPI Gloss Level 2
(LF)
 - No. 139.....Interior High Performance Latex, MPI Gloss Level 3
(LL)
 - No. 140.....Interior High Performance Latex, MPI Gloss Level 4
 - No. 141.....Interior High Performance Latex (SG) MPI Gloss
Level 5
- H. Steel Structures Painting Council (SSPC):
- SSPC SP 1.....Solvent Cleaning
 - SSPC SP 2.....Hand Tool Cleaning
 - SSPC SP 3.....Power Tool Cleaning
- I. Western Wood Products Association (WWPA):
- Research Note 312- Revised Jan 30, 1985 Painting Over Knots

PART 2 - PRODUCTS

2.1 MATERIALS

- A. Floor Wax: Fed Spec P-W-155 (Wax Floor, Water-Emulsion).
- B. Putty: Fed Spec A-A-378, Type II (Putty, Linseed Oil Type).
- C. Wood Sealer: MPI 31 (gloss) or MPI 71 (flat) thinned with thinner recommended by manufacturer at rate of about one part of thinner to four parts of varnish.
- D. Identity markers options:
 - 1. Pressure sensitive vinyl markers.
 - 2. Snap-on coil plastic markers.
- E. Aluminum Paint (AP): MPI 1.
- F. Interior/Exterior Latex Block Filler: MPI 4.
- G. Organic Zinc rich Coating (HR): MPI 22.
- H. High Heat Resistant Coating (HR): MPI 22.

- I. Cementitious Galvanized Metal Primer: MPI 26.
- J. Exterior/ interior Alkyd Floor Enamel, Gloss (FE): MPI 27.
- K. Knot Sealer: MPI 36.
- L. Interior Satin Latex: MPI 43.
- M. Interior Low Sheen Latex: MPI 44.
- N. Interior Primer Sealer: MPI 45.
- O. Interior Enamel Undercoat: MPI 47.
- P. Interior Alkyd, Semi-Gloss (AK): MPI 47.
- Q. Interior Alkyd, Gloss (AK): MPI 49.
- R. Interior Latex Primer Sealer: MPI 50.
- S. Interior Alkyd, Eggshell: MPI 51
- T. Interior Latex, MPI Gloss Level 3 (LE): MPI 52.
- U. Interior Latex, Flat, MPI Gloss Level 1 (LE): MPI 53.
- V. Interior Latex, Semi-Gloss, MPI Gloss Level 5 (LE): MPI 54.
- W. Interior / Exterior Alkyd Porch & Floor Enamel, Low Gloss (FE): MPI 59.
- X. Interior/ Exterior Latex Porch & Floor Paint, Low Gloss: MPI 60.
- Y. Interior Alkyd Fire Retardant, Clear Top-Coat (ULC Approved) (FC): MPI 66.
- Z. Interior Latex Fire Retardant, Top-Coat (ULC Approved) (FR): MPI 67.
- AA. Interior/ Exterior Latex Porch & Floor Paint, gloss: MPI 68.
- BB. Epoxy Cold Cured, Gloss (EC): MPI 77.
- CC. Marine Alkyd Metal primer: MPI 79.
- DD. Interior Wood Stain, Semi-Transparent (WS): MPI 90.
- EE. Wood Filler Paste: MPI 91.
- FF. Fast Drying Metal Primer: MPI 95.
- GG. Cold Curing Epoxy Primer: MPI 101.
- HH. Interior latex, Gloss (LE) and (LG): MPI 114.
- II. Waterborne Galvanized Primer: MPI 134.
- JJ. Non-Cementitious Galvanized Primer: MPI 135.
- KK. Interior High Performance Latex, MPI Gloss Level 2 (LF): MPI 138.
- LL. Interior High Performance Latex, MPI Gloss Level 3 (LL): MPI 139.
- MM. Interior High Performance Latex, MPI Gloss Level 4: MPI 140.
- NN. Interior High Performance Latex (SG), MPI Gloss Level 5: MPI 141.

2.2 PAINT PROPERTIES

- A. Use ready-mixed (including colors), except two component epoxies, polyurethanes, polyesters, paints having metallic powders packaged separately and paints requiring specified additives.
- B. Where no requirements are given in the referenced specifications for primers, use primers with pigment and vehicle, compatible with substrate and finish coats specified.

2.3 REGULATORY REQUIREMENTS

- A. Paint materials shall conform to the restrictions of the local Environmental and Toxic Control jurisdiction.
 - 1. Volatile Organic Compounds (VOC): VOC content of paint materials shall not exceed local, state or district requirements.
 - 2. Lead-Base Paint:
 - a. Comply with Section 410 of the Lead-Based Paint Poisoning Prevention Act, as amended, and with implementing regulations promulgated by Secretary of Housing and Urban Development.
 - b. Regulations concerning prohibition against use of lead-based paint in federal and federally assisted construction, or rehabilitation of residential structures are set forth in Subpart F, Title 24, Code of Federal Regulations, Department of Housing and Urban Development.
 - 3. Asbestos: Materials shall not contain asbestos.
 - 4. Chromate, Cadmium, Mercury, and Silica: Materials shall not contain zinc-chromate, strontium-chromate, Cadmium, mercury or mercury compounds or free crystalline silica.
 - 5. Human Carcinogens: Materials shall not contain any of the ACGIH-BKLT and ACGHI-DOC confirmed or suspected human carcinogens.

PART 3 - EXECUTION

3.1 JOB CONDITIONS

- A. Safety: Observe required safety regulations and manufacturer's warning and instructions for storage, handling and application of painting materials.
 - 1. Take necessary precautions to protect personnel and property from hazards due to falls, injuries, toxic fumes, fire, explosion, or other harm.
 - 2. Deposit soiled cleaning rags and waste materials in metal containers approved for that purpose. Dispose of such items off the site at end of each days work.
- B. Atmospheric and Surface Conditions:
 - 1. Do not apply coating when air or substrate conditions are:
 - a. Less than 3 degrees C (5 degrees F) above dew point.
 - b. Below 10 degrees C (50 degrees F) or over 35 degrees C (95 degrees F), unless specifically pre-approved by the Contracting Officer and the product manufacturer. Under no circumstances shall application conditions exceed manufacturer recommendations.
 - 2. Maintain interior temperatures until paint dries hard.

3. Do not paint in direct sunlight or on surfaces that the sun will soon warm.
4. Varnishing:
 - a. Apply in clean areas and in still air.
 - b. Before varnishing vacuum and dust area.
 - c. Immediately before varnishing wipe down surfaces with a tack rag.

3.2 SURFACE PREPARATION

- A. Method of surface preparation is optional, provided results of finish painting produce solid even color and texture specified with no overlays.
- B. General:
 1. Remove pre-finished items not to be painted such as lighting fixtures, escutcheon plates, hardware, trim, and similar items for reinstallation after paint is dried.
 2. Remove items for reinstallation and complete painting of such items and adjacent areas when item or adjacent surface is not accessible or finish is different.
 3. See other sections of specifications for specified surface conditions and prime coat.
 4. Clean surfaces for painting with materials and methods compatible with substrate and specified finish. Remove any residue remaining from cleaning agents used. Do not use solvents, acid, or steam on concrete and masonry.
- C. Wood:
 1. Sand to a smooth even surface and then dust off.
 2. Sand surfaces showing raised grain smooth between each coat.
 3. Wipe surface with a tack rag prior to applying finish.
 4. Surface painted with an opaque finish:
 - a. Coat knots, sap and pitch streaks with MPI 36 (Knot Sealer) before applying paint.
 - b. Apply two coats of MPI 36 (Knot Sealer) over large knots.
 5. After application of prime or first coat of stain, fill cracks, nail and screw holes, depressions and similar defects with TT-F-340C (Filler, Wood, Plastic) or A-A-378 (Putty, Linseed Oil Type). Use TT-F-340C (Filler, Wood, Plastic) for transparent finish, to match wood. Sand the surface to make smooth and finish flush with adjacent surface.
 6. Before applying finish coat, reapply TT-340C (Filler, Wood, Plastic) or A-A-378 (Putty, Linseed Oil Type) if required, and sand surface to remove surface blemishes. Finish flush with adjacent surfaces.

7. Fill open grained wood such as oak, walnut, ash and mahogany with MPI 91 (Wood Filler Paste), colored to match wood color.
 - a. Thin filler in accordance with manufacturer's instructions for application.
 - b. Remove excess filler, wipe as clean as possible, dry, and sand as specified.
- D. Ferrous Metals:
1. Remove oil, grease, soil, drawing and cutting compounds, flux and other detrimental foreign matter in accordance with SSPC-SP 1 (Solvent Cleaning).
 2. Remove loose mill scale, rust, and paint, by hand or power tool cleaning, as defined in SSPC-SP 2 (Hand Tool Cleaning) and SSPC-SP 3 (Power Tool Cleaning). Exception: where high temperature aluminum paint is used, prepare surface in accordance with paint manufacturer's instructions.
 3. Fill dents, holes and similar voids and depressions in flat exposed surfaces of hollow steel doors and frames, access panels, roll-up steel doors and similar items specified to have semi-gloss or gloss finish with TT-F-322D (Filler, Two-Component Type, For Dents, Small Holes and Blow-Holes). Finish flush with adjacent surfaces.
 - a. This includes flat head countersunk screws used for permanent anchors.
 - b. Do not fill screws of item intended for removal such as glazing beads.
 4. Spot prime abraded and damaged areas in shop prime coat which expose bare metal with same type of paint used for prime coat. Feather edge of spot prime to produce smooth finish coat.
 5. Spot prime abraded and damaged areas which expose bare metal of factory finished items with paint as recommended by manufacturer of item.
- E. Zinc-Coated (Galvanized) Metal Surfaces Specified Painted:
1. Clean surfaces to remove grease, oil and other deterrents to paint adhesion in accordance with SSPC-SP 1 (Solvent Cleaning).
 2. Spot coat abraded and damaged areas of zinc-coating which expose base metal on hot-dip zinc-coated items with MPI 18 (Organic Zinc Rich Coating). Prime or spot prime with MPI 134 (Waterborne Galvanized Primer) or MPI 135 (Non-Cementitious Galvanized Primer) depending on finish coat compatibility.
- F. Gypsum Plaster and Gypsum Board:
1. Remove efflorescence, loose and chalking plaster or finishing materials.

2. Remove dust, dirt, and other deterrents to paint adhesion.
3. Fill holes, cracks, and other depressions with CID-A-A-1272A [Plaster, Gypsum (Spackling Compound) finished flush with adjacent surface, with texture to match texture of adjacent surface. Patch holes over 25 mm (1-inch) in diameter as specified in Section for plaster or gypsum board.

3.3 PAINT PREPARATION

- A. Thoroughly mix painting materials to ensure uniformity of color, complete dispersion of pigment and uniform composition.
- B. Do not thin unless necessary for application and when finish paint is used for body and prime coats. Use materials and quantities for thinning as specified in manufacturer's printed instructions.
- C. Remove paint skins, then strain paint through commercial paint strainer to remove lumps and other particles.
- D. Mix two component and two part paint and those requiring additives in such a manner as to uniformly blend as specified in manufacturer's printed instructions unless specified otherwise.
- E. For tinting required to produce exact shades specified, use color pigment recommended by the paint manufacturer.

3.4 APPLICATION

- A. Start of surface preparation or painting will be construed as acceptance of the surface as satisfactory for the application of materials.
- B. Unless otherwise specified, apply paint in three coats; prime, body, and finish. When two coats applied to prime coat are the same, first coat applied over primer is body coat and second coat is finish coat.
- C. Apply each coat evenly and cover substrate completely.
- D. Allow not less than 48 hours between applications of succeeding coats, except as allowed by manufacturer's printed instructions, and approved by Resident Engineer.
- E. Finish surfaces to show solid even color, free from runs, lumps, brush marks, laps, holidays, or other defects.
- F. Apply by brush, roller or spray, except as otherwise specified.
- G. Do not spray paint in existing occupied spaces unless approved by Resident Engineer, except in spaces sealed from existing occupied spaces.
 1. Apply painting materials specifically required by manufacturer to be applied by spraying.

2. In areas, where paint is applied by spray, mask or enclose with polyethylene, or similar air tight material with edges and seams continuously sealed including items specified in WORK NOT PAINTED, motors, controls, telephone, and electrical equipment, fronts of sterilizes and other recessed equipment and similar pre-finished items.
- I. Do not paint in closed position operable items such as access doors and panels, window sashes, overhead doors, and similar items except overhead roll-up doors and shutters.

3.5 PRIME PAINTING

- A. After surface preparation prime surfaces before application of body and finish coats, except as otherwise specified.
- B. Spot prime and apply body coat to damaged and abraded painted surfaces before applying succeeding coats.
- C. Additional field applied prime coats over shop or factory applied prime coats are not required except for exterior exposed steel apply an additional prime coat.
- D. Prime rebates for stop and face glazing of wood, and for face glazing of steel.
- E. Wood and Wood Particleboard:
 1. Use same kind of primer specified for exposed face surface.
 - a. Exterior wood: MPI 7 (Exterior Oil Wood Primer) for new construction and MPI 5 (Exterior Alkyd Wood Primer) for repainting bare wood primer except where MPI 90 (Interior Wood Stain, Semi-Transparent (WS)) is scheduled.
 - b. Interior wood except for transparent finish: MPI 45 (Interior Primer Sealer) or MPI 46 (Interior Enamel Undercoat), thinned if recommended by manufacturer.
 2. Apply two coats of primer MPI 7 (Exterior Oil Wood Primer) or MPI 5 (Exterior Alkyd Wood Primer) or sealer MPI 45 (Interior Primer Sealer) or MPI 46 (Interior Enamel Undercoat) to surfaces of wood doors, including top and bottom edges, which are cut for fitting or for other reason.
 3. Apply one coat of primer MPI 7 (Exterior Oil Wood Primer) or MPI 5 (Exterior Alkyd Wood Primer) or sealer MPI 45 (Interior Primer Sealer) or MPI 46 (Interior Enamel Undercoat) as soon as delivered to site to surfaces of unfinished woodwork, except concealed surfaces of shop fabricated or assembled millwork and surfaces specified to have varnish, stain or natural finish.

4. Back prime and seal ends of exterior woodwork, and edges of exterior plywood specified to be finished.
 5. Apply MPI 67 (Interior Latex Fire Retardant, Top-Coat (ULC Approved) (FR) to wood for fire retardant finish.
- F. Metals except boilers, incinerator stacks, and engine exhaust pipes:
1. Steel and iron: MPI 79 (Marine Alkyd Metal Primer). Use MPI 101 (Cold Curing Epoxy Primer) where MPI 77 (Epoxy Cold Cured, Gloss (EC) finish is specified.
 2. Zinc-coated steel and iron: MPI 134 (Waterborne Galvanized Primer).
 3. Aluminum scheduled to be painted: MPI 95 (Fast Drying Metal Primer).
 4. Terne Metal: MPI 79 (Marine Alkyd Metal Primer).
 5. Copper and copper alloys scheduled to be painted: MPI 95 (Fast Drying Metal Primer).
 6. Machinery not factory finished: MPI 9 (Exterior Alkyd Enamel (EO)).
 7. Asphalt coated metal: MPI 1 (Aluminum Paint (AP)).
 8. Metal over 94 degrees C. (200 degrees F), Boilers, Incinerator Stacks, and Engine Exhaust Pipes: MPI 22 (High Heat Resistant Coating (HR)).
- G. Gypsum Board:
1. Surfaces scheduled to have MPI 10 (Exterior Latex, Flat (AE)
 2. Primer: MPI 50 (Interior Latex Primer Sealer) except use MPI 45 (Interior Primer Sealer).
 3. Surfaces scheduled to receive vinyl coated fabric wall covering: Use MPI 45 (Interior Primer Sealer).
 4. Use MPI 101 (Cold Curing Epoxy Primer) for surfaces scheduled to receive MPI 77 (Epoxy Cold Cured, Gloss (EC)).
- H. Gypsum Plaster and Veneer Plaster:
1. Surfaces scheduled to receive vinyl coated fabric wall-covering: Use MPI 45 (Interior Primer Sealer).
 2. MPI 45 (Interior Primer Sealer), except use MPI 50 (Interior Latex Primer Sealer) when an alkyd flat finish is specified.

3.7 INTERIOR FINISHES

- A. Apply following finish coats over prime coats in spaces and/or as scheduled.
- B. Metal Work:
 1. Apply to exposed surfaces.
 2. Omit body and finish coats on surfaces concealed after installation except electrical conduit containing conductors over 600 volts.
 3. Ferrous Metal, Galvanized Metal, and Other Metals Scheduled:

- a. Apply two coats of MPI 47 (Interior Alkyd, Semi-Gloss (AK)) unless specified otherwise.
 - b. Two coats of MPI 48 (Interior Alkyd Gloss (AK)).
 - c. One coat of MPI 46 (Interior Enamel Undercoat) plus one coat of MPI 47 (Interior Alkyd, Semi-Gloss (AK)) on exposed interior surfaces of alkyd-amine enamel prime finished windows.
 - d. Two coats of CID-A-A3120 Type E (RP) on exposed surfaces in pool area and chlorinator rooms.
 - e. Machinery: One coat MPI 9 (Exterior Alkyd Enamel (EO)).
 - f. Asphalt Coated Metal: One coat MPI 1 (Aluminum Paint (AP)).
 - g. Ferrous Metal over 94 degrees K (200 degrees F): Boilers, Incinerator Stacks, and Engine Exhaust Pipes: One coat MPI 22 (High Heat Resistant Coating (HR)).
- C. Gypsum Board:
1. One coat of MPI 45 (Interior Primer Sealer), plus one coat of MPI 139 (Interior High Performance Latex, MPI Gloss level 3 (LL)).
 2. Two coats of MPI 138 (Interior High Performance Latex, MPI Gloss Level 2 (LF)).
 3. One coat of MPI 45 (Interior Primer Sealer), plus one coat of MPI 54 (Interior Latex, Semi-Gloss, MPI Gloss Level 5 (LE)) or MPI 114 (Interior Latex, Gloss (LE) and (LG)).
 4. One coat of MPI 45 (Interior Primer Sealer), plus one coat of MPI 48 (Interior Alkyd Gloss (AK)).
- D. Plaster:
1. One coat of MPI 45 (Interior Primer Sealer), plus one coat of MPI 139 (Interior High Performance Latex, MPI Gloss level 3 (LL)).
 2. Two coats of MPI 51 (Interior Alkyd, Eggshell) (AK)).
 3. One coat of MPI 45 (Interior Primer Sealer), plus one coat of 139 (Interior High Performance Latex, MPI Gloss level 3 (LL)).
 4. One coat MPI 101 (Cold Curing Epoxy Prime (EC)).
- E. Masonry and Concrete Walls:
1. Over MPI 4 (Interior/Exterior Latex Block Filler) on CMU surfaces.
 2. Two coats of MPI 53 (Interior Latex, Flat, MPI Gloss Level 1 (LE)).
 3. Two coats of MPI 138 (Interior High Performance Latex, MPI Gloss Level 2 (LF)).
- F. Wood:
1. Sanding:
 - a. Use 220-grit sandpaper.
 - b. Sand sealers and varnish between coats.

- c. Sand enough to scarify surface to assure good adhesion of subsequent coats, to level roughly applied sealer and varnish, and to knock off "whiskers" of any raised grain as well as dust particles.
2. Sealers:
- a. Apply sealers specified except sealer may be omitted where pigmented, penetrating, or wiping stains containing resins are used.
 - b. Allow manufacturer's recommended drying time before sanding, but not less than 24 hours or 36 hours in damp or muggy weather.
 - c. Sand as specified.
3. Paint Finish:
- a. One coat of MPI 46 (Interior Enamel Undercoat), plus one coat of MPI 47 (Interior Alkyd, Semi-Gloss (AK)) (SG).
 - b. One coat MPI 66 (Interior Alkyd Fire retardant, Clear Top-Coat (ULC Approved) (FC).
 - c. One coat of MPI 46 (Interior Enamel Undercoat), plus one coat of MPI 48 (Interior Alkyd Gloss (AK)).
 - d. Two coats of MPI 51 (Interior Alkyd, Eggshell) (AK)).
4. Transparent Finishes on Wood Except Floors.
- a. Natural Finish:
 - 1) One coat of sealer as written in 2.1 E.
 - 2) Two coats of MPI 71 (Polyurethane, Moisture Cured, Clear Flat (PV), or MPI 31 (Polyurethane, Moisture Cured, Clear Gloss (PV)).
 - b. Stain Finish:
 - 1) One coat of MPI 90 (Interior Wood Stain, Semi-Transparent (WS)).
 - 2) Use wood stain of type and color required to achieve finish specified. Do not use varnish type stains.
 - 3) One coat of sealer as written in 2.1 E.
 - 4) Two coats of MPI 71 (Polyurethane, Moisture Cured, Clear Flat (PV), or MPI 31 (Polyurethane Moisture Cured, Clear Gloss (PV)).
 - c. Varnish Finish:
 - 1) One coat of sealer as written in 2.1 E.
 - 2) Two coats of MPI 71 (Polyurethane, Moisture Cured, Clear Flat (PV), or MPI 31 (Polyurethane Moisture Cured, Clear Gloss (PV)).
 - d. MPI 66 (Interior Alkyd Fire Retardant, Clear Top-Coat (ULC Approved) (FC)) Intumescent Type, Fire Retardant Coating (FC) where scheduled:
Two coats.
- G. Cement Board: One coat of MPI 138 (Interior High Performance Latex, MPI Gloss Level 2 (LF)).
- H. Concrete Floors: One coat of MPI 68 (Interior/ Exterior Latex Porch & Floor Paint, Gloss (FE)).

I. Miscellaneous:

1. MPI 1 (Aluminum Paint): Two coats of aluminum paint.
2. Gold Paint (GP): Two coats of gold paint.
3. Existing acoustical units scheduled to be repainted except acoustical units with a vinyl finish:
 - a. Clean units free of dust, dirt, grease, and other deterrents to paint adhesion.
 - b. Mineral fiber units: One coat of MPI 53 (Interior Latex, Flat, MPI Gloss Level 1 (LE)).
 - c. Units of organic fiber or other material not having a class A rating: One coat of MPI 66 (Interior Alkyd Fire Retardant, Clear Top-Coat (ULC Approved) (FC)) fire retardant paint.
5. Interstitial floor markings: One coat MPI 27 (Exterior/ Interior Alkyd Floor Enamel, Gloss (FE)).

3.8 REFINISHING EXISTING PAINTED SURFACES

- A. Clean, patch and repair existing surfaces as specified under surface preparation.
- B. Remove and reinstall items as specified under surface preparation.
- C. Remove existing finishes or apply separation coats to prevent non compatible coatings from having contact.
- D. Patched or Replaced Areas in Surfaces and Components: Apply spot prime and body coats as specified for new work to repaired areas or replaced components.
- E. Except where scheduled for complete painting apply finish coat over plane surface to nearest break in plane, such as corner, reveal, or frame.
- F. In existing rooms and areas where alterations occur, clean existing stained and natural finished wood retouch abraded surfaces and then give entire surface one coat of MPI 31 (Polyurethane, Moisture Cured, Clear Gloss), or MPI 71 (Polyurethane, Moisture Cured, Clear Flat (PV)).
- G. Refinish areas as specified for new work to match adjoining work unless specified or scheduled otherwise.
- H. Coat knots and pitch streaks showing through old finish with MPI 36 (Knot Sealer) before refinishing.
- I. Sand or dull glossy surfaces prior to painting.
- J. Sand existing coatings to a feather edge so that transition between new and existing finish will not show in finished work.

3.9 PAINT COLOR

- A. Color and gloss of finish coats is specified in drawings.
- B. For additional requirements regarding color see Articles, REFINISHING EXISTING PAINTED SURFACE and MECHANICAL AND ELECTRICAL FIELD PAINTING SCHEDULE.
- C. Coat Colors:
 - 1. Color of priming coat: Lighter than body coat.
 - 2. Color of body coat: Lighter than finish coat.
 - 3. Color prime and body coats to not show through the finish coat and to mask surface imperfections or contrasts.
- D. Painting, Caulking, Closures, and Fillers Adjacent to Casework:
 - 1. Paint to match color of casework where casework has a paint finish.
 - 2. Paint to match color of wall where casework is stainless steel, plastic laminate, or varnished wood.

3.10 MECHANICAL AND ELECTRICAL WORK FIELD PAINTING SCHEDULE

- A. Field painting of mechanical and electrical consists of cleaning, touching-up abraded shop prime coats, and applying prime, body and finish coats to materials and equipment if not factory finished in space scheduled to be finished.
- B. In spaces not scheduled to be finish painted, paint as specified.
- C. Paint various systems specified in Divisions 2,22,23.
- D. Paint after tests have been completed.
- E. Omit prime coat from factory prime-coated items.
- F. Finish painting of mechanical and electrical equipment is required when located in interstitial spaces, above suspended ceilings, in concealed areas such as pipe and electric closets, pipe basements, pipe tunnels, trenches, attics, roof spaces, shafts and furred spaces especially on electrical conduit containing feeders 600 volts or more.
- G. Omit field painting of items specified in paragraph, Building and Structural WORK NOT PAINTED.
- H. Color:
 - 1. Paint items having no color specified to match surrounding surfaces.
 - 2. Paint colors as specified, except for following:
 - a. WhiteExterior unfinished surfaces of enameled plumbing fixtures. Insulation coverings on breeching and uptake inside boiler house, drums and drum-heads, oil heaters, condensate tanks and condensate piping.

- b. Gray:Heating, ventilating, air conditioning and refrigeration equipment (except as required to match surrounding surfaces), and water and sewage treatment equipment and sewage ejection equipment.
 - c. Aluminum Color:.. Ferrous metal on outside of boilers and in connection with boiler settings including supporting doors and door frames and fuel oil burning equipment, and steam generation system (bare piping, fittings, hangers, supports, valves, traps and miscellaneous iron work in contact with pipe).
 - d. Federal Safety Red: Exposed fire protection piping hydrants, post indicators, electrical conduits containing fire alarm control wiring, and fire alarm equipment.
 - e. Federal Safety Orange: Entire lengths of electrical conduits containing feeders 600 volts or more. Use Glid-Guard #4510 or approved equal acceptable to the COTR.
 - f. Color to match brickwork sheet metal covering on breeching outside of exterior wall of boiler house.
- I. Apply paint systems on properly prepared and primed surface as follows:
- 1. Interior Locations:
 - a. Apply two coats of MPI 47 (Interior Alkyd, Semi-Gloss (AK)) to following items:
 - 1) Metal under 94 degrees C (200 degrees F) of items such as bare piping, fittings, hangers and supports.
 - 2) Equipment and systems such as hinged covers and frames for control cabinets and boxes, cast-iron radiators, electric conduits and panel boards.
 - 3) Heating, ventilating, air conditioning, plumbing equipment, and machinery having shop prime coat and not factory finished.
 - b. Ferrous metal exposed in hydrotherapy equipment room and chlorinator room of water and sewerage treatment plants: One coat of MPI 101 (Cold Curing Epoxy Primer) and one coat of MPI 98 (High Build Epoxy Coating)).
 - c. Apply one coat of MPI 50 (Interior Latex Primer Sealer) and one coat of MPI 53 (Interior Latex, Flat, MPI Gloss Level 1 (LE)) on finish of insulation on boiler breeching and uptakes inside boiler house, drums, drumheads, oil heaters, feed water heaters, tanks and piping.
 - d. Apply two coats of MPI 22 (High Heat Resistant Coating (HR)) to ferrous metal surface over 94 degrees K (200 degrees F) of following items:

- 1) Garbage and trash incinerator.
 - 2) Medical waste incinerator.
 - 3) Exterior of boilers and ferrous metal in connection with boiler settings including supporting members, doors and door frames and fuel oil burning equipment.
 - 4) Steam line flanges, bare pipe, fittings, valves, hangers and supports over 94 degrees K (200 degrees F).
 - 5) Engine generator exhaust piping and muffler.
 - e. Paint electrical conduits containing cables rated 600 volts or more using two coats of MPI 9 (Exterior Alkyd Enamel (EO)) in the Federal Safety Orange color in exposed and concealed spaces full length of conduit.
3. Other exposed locations:
- a. Metal surfaces, except aluminum, of cooling towers exposed to view, including connected pipes, rails, and ladders: Two coats of MPI 1 (Aluminum Paint (AP)).
 - b. Cloth jackets of insulation of ducts and pipes in connection with plumbing, air conditioning, ventilating refrigeration and heating systems: One coat of MPI 50 (Interior Latex Primer Sealer) and one coat of MPI 119 (Exterior Latex, High Gloss (acrylic) (AE)).
- J. Legends:
- For electrical Conduits and pull boxes containing feeders over 600 volts, paint legends using 50 mm (2 inch) high black numbers and letters, showing the voltage class rating. For conduit, provide legends where conduits pass through walls and floors and at maximum 6100 mm (20 foot) intervals in between. Use labels with yellow background with black border and the words **Danger High Voltage Class, 15000-volts**. For pull boxes, provide a legend on the front cover. Use labels the same size as for conduit with the words **Danger High Voltage - Keep Out**.

3.11 BUILDING AND STRUCTURAL WORK FIELD PAINTING

- A. Painting and finishing of interior and exterior work except as specified under paragraph 3.11 B.
1. Painting and finishing of new and/or existing work including colors and gloss of finish selected is specified in finish schedule.
 2. Painting of disturbed, damaged and repaired or patched surfaces when entire space is not scheduled for complete repainting or refinishing.
 3. Painting of ferrous metal and galvanized metal.
 4. Painting of wood with fire retardant paint exposed in attics, when used as mechanical equipment space except shingles.

5. Identity painting and safety painting.
- B. Building and Structural Work not Painted:
 1. Pre-finished items:
 - a. Casework, doors, elevator entrances and cabs, metal panels, wall covering, and similar items specified factory finished under other sections.
 - b. Factory finished equipment and pre-engineered metal building components such as metal roof and wall panels.
 2. Finished surfaces:
 - a. Hardware except ferrous metal.
 - b. Anodized aluminum, stainless steel, chromium plating, copper, and brass, except as otherwise specified.
 - c. Signs, fixtures, and other similar items integrally finished.
 3. Concealed surfaces:
 - a. Inside dumbwaiter, elevator and duct shafts, interstitial spaces, pipe basements, crawl spaces, pipe tunnels, above ceilings, attics, except as otherwise specified. Gypsum board walls must have primer sealer applied to them.
 - b. Inside walls or other spaces behind access doors or panels.
 - c. Surfaces concealed behind permanently installed casework and equipment. However, primer sealer must be applied to these surfaces prior to installation of casework.
 4. Moving and operating parts:
 - a. Shafts, chains, gears, mechanical and electrical operators, linkages, and sprinkler heads, and sensing devices.
 - b. Tracks for overhead or coiling doors, shutters, and grilles.
 5. Labels:
 - a. Code required label, such as Underwriters Laboratories Inc., Inchcape Testing Services, Inc., or Factory Mutual Research Corporation.
 - b. Identification plates, instruction plates, performance rating, and nomenclature.
 6. Galvanized metal:
 - a. Gas Storage Racks.
 - b. Except where specifically specified to be painted.
 8. Gaskets.
 9. Concrete curbs, gutters, pavements, retaining walls, exterior exposed foundations walls and interior walls in pipe basements.
 10. Structural steel encased in concrete, masonry, or other enclosure.
 11. Structural steel to receive sprayed-on fire proofing.

- 12. Ceilings, walls, columns in interstitial spaces.
- 13. Ceilings, walls, and columns in pipe basements.

3.12 IDENTITY PAINTING SCHEDULE

- A. Identify designated service in accordance with ANSI A13.1, unless specified otherwise, on exposed piping, piping above removable ceilings, piping in accessible pipe spaces, interstitial spaces, and piping behind access panels.
 - 1. Legend may be identified using 2.1 G options or by stencil applications.
 - 2. Apply legends adjacent to changes in direction, on branches, where pipes pass through walls or floors, adjacent to operating accessories such as valves, regulators, strainers and cleanouts a minimum of 3,048 mm (10 feet) apart on straight runs of piping. Identification next to plumbing fixtures is not required.
 - 3. Locate Legends clearly visible from operating position.
 - 4. Use arrow to indicate direction of flow.
 - 5. Identify pipe contents with sufficient additional details such as temperature, pressure, and contents to identify possible hazard. Insert working pressure shown on drawings where asterisk appears for High, Medium, and Low Pressure designations as follows:
 - a. High Pressure - 414 kPa (60 psig) and above.
 - b. Medium Pressure - 104 to 413 Kpa (15 to 59 psig).
 - c. Low Pressure - 103 kPa (14 psig) and below.
 - d. Add Fuel oil grade numbers.
 - 6. Legend name in full or in abbreviated form as follows:

PIPING	COLOR OF EXPOSED PIPING	COLOR OF BACKGROUND	COLOR OF LETTERS	LEGEND BBREVIATIONS
Blow-off	Yellow	Yellow	Black	Blow-off
Boiler Feedwater	Yellow	Yellow	Black	Blr Feed
A/C Condenser Water Supply	Green	Green	White	A/C Cond Wtr Sup
A/C Condenser Water Return	Green	Green	White	A/C Cond Wtr Ret
Chilled Water Supply	Green	Green	White	Ch. Wtr Sup
Chilled Water Return	Green	Green	White	Ch. Wtr Ret
Shop Compressed Air	Yellow	Yellow	Black	Shop Air
Air-Instrument Controls	Green	Green	White	Air-Inst Cont
Drain Line	Green	Green	White	Drain
Emergency Shower	Green	Green	White	Emg Shower

High Pressure Steam		Yellow	Black	H.P. _____*
High Pressure Condensate Return		Yellow	Black	H.P. Ret _____*
Medium Pressure Steam		Yellow	Black	M. P. Stm _____*
Medium Pressure Condensate Return		Yellow	Black	M.P. Ret _____*
Low Pressure Steam		Yellow	Black	L.P. Stm _____*
Low Pressure Condensate Return		Yellow	Black	L.P. Ret _____*
High Temperature Water Supply		Yellow	Black	H. Temp Wtr Sup
High Temperature Water Return		Yellow	Black	H. Temp Wtr Ret
Hot Water Heating Supply		Yellow	Black	H. W. Htg Sup
Hot Water Heating Return		Yellow	Black	H. W. Htg Ret
Gravity Condensate Return		Yellow	Black	Gravity Cond Ret
Pumped Condensate Return		Yellow	Black	Pumped Cond Ret
Vacuum Condensate Return		Yellow	Black	Vac Cond Ret
Fuel Oil - Grade		Green	White	Fuel Oil-Grade ____*
Boiler Water Sampling		Yellow	Black	Sample
Chemical Feed		Yellow	Black	Chem Feed
Continuous Blow-Down		Yellow	Black	Cont. B D
Pumped Condensate		Black		Pump Cond
Pump Re-circulating		Yellow	Black	Pump-Recirc.
Vent Line		Yellow	Black	Vent
Alkali		Yellow	Black	Alk
Bleach		Yellow	Black	Bleach
Detergent		Yellow	Black	Det
Liquid Supply		Yellow	Black	Liq Sup
Reuse Water		Yellow	Black	Reuse Wtr
Cold Water (Domestic)	White	Green	White	C.W. Dom
Hot Water (Domestic)				
Supply	White	Yellow	Black	H.W. Dom
Return	White	Yellow	Black	H.W. Dom Ret
Tempered Water	White	Yellow	Black	Temp. Wtr
Ice Water				
Supply	White	Green	White	Ice Wtr
Return	White	Green	White	Ice Wtr Ret
Reagent Grade Water		Green	White	RG
Reverse Osmosis		Green	White	RO
Sanitary Waste		Green	White	San Waste
Sanitary Vent		Green	White	San Vent
Storm Drainage		Green	White	St Drain

Pump Drainage	Green	White	Pump Disch
Chemical Resistant Pipe			
Waste	Yellow	Black	Acid Waste
Vent	Yellow	Black	Acid Vent
Atmospheric Vent	Green	White	ATV
Silver Recovery	Green	White	Silver Rec
Oral Evacuation	Green	White	Oral Evac
Fuel Gas	Yellow	Black	Gas
Fire Protection Water			
Sprinkler	Red	White	Auto Spr
Standpipe	Red	White	Stand
Sprinkler	Red	White	Drain
Hot Water Supply Domestic/Solar Water		H.W. Sup Dom/SW	
Hot Water Return Domestic/Solar Water		H.W. Ret Dom/SW	

7. Electrical Conduits containing feeders over 600 volts, paint legends using 51 mm (2 inch) high black numbers and letters, showing the voltage class rating. Provide legends where conduits pass through walls and floors and at maximum 3,048 mm (10 foot) intervals in between. Use labels with yellow background with black border and words Danger High Voltage Class, 15000-volts.

8. See Sections for methods of identification, legends, and abbreviations of the following:
- a. Laboratory gas and vacuum lines: Section 22 62 00, VACUUM SYSTEMS FOR LABORATORY AND HEALTHCARE FACILITIES; section 22 63 00, GAS SYSTEMS FOR LABORATORY AND HEALTHCARE FACILITIES.
 - b. Medical Gases and vacuum lines: Section 22 62 00, VACUUM SYSTEMS FOR LABORATORY AND HEALTHCARE FACILITIES; section 22 63 00, GAS SYSTEMS FOR LABORATORY AND HEALTHCARE FACILITIES.

B. Fire and Smoke Partitions:

- 1. Identify partitions above ceilings on both sides of partitions except within shafts in letters not less than 64 mm (2 1/2 inches) high.
- 2. Stenciled message: "SMOKE PARTITION" or, "FIRE PARTITION" as applicable.
- 3. Locate not more than 3,048 mm (10 feet) on center on corridor sides and room sides of partitions, and with a least one message per room on room side of partition.
- 4. Use semi-gloss paint of color that contrasts with color of substrate.

C. Identify columns in pipe basements and interstitial space:

1. Apply stenciled number and letters to correspond with grid numbering and lettering shown.
2. Paint numbers and letters 102 mm (4 inches) high, locate 457 mm (18 inches) below overhead structural slab.
3. Apply on four sides of interior columns and on inside face only of exterior wall columns.
4. Color:
 - a. Use black on concrete columns.
 - b. Use white or contrasting color on steel columns.

3.14 PROTECTION CLEAN UP, AND TOUCH-UP

- A. Protect work from paint droppings and spattering by use of masking, drop cloths, removal of items or by other approved methods.
- B. Upon completion, clean paint from hardware, glass and other surfaces and items not required to be painted of paint drops or smears.
- C. Before final inspection, touch-up or refinished in a manner to produce solid even color and finish texture, free from defects in work which was damaged or discolored.

- - - E N D - - -

APPENDIX

Coordinate the following abbreviations used in SECTION 09900/09900R, PAINTING, with other Sections, especially 09050, INTERIOR EXTERIOR FINISHES, MATERIALS AND FINISH SCHEDULES, 09050R, COLOR DESIGN, and other COATING SECTIONS listed. Use the same abbreviation and terms consistently.

Paint or coating Abbreviation

Acrylic Emulsion AE (MPI 10 - flat/MPI 11 - semi-gloss/MPI 119 - gloss)
Alkyd Flat Ak (MPI 49)
Alkyd Gloss Enamel G (MPI 48)
Alkyd Semi-gloss Enamel SG (MPI 47)
Aluminum Paint AP (MPI 1)
Cementitious Paint CEP (TT-P-1411)
Exterior Latex EL??(MPI 10 / 11 / 119)??
Exterior Oil EO (MPI 9 - gloss/MPI 8 - flat/MPI 94 - semi-gloss)
Epoxy Coating EC (MPI 77 - walls, floors/MPI 108 - CMU, concrete)
Fire Retardant Paint FR (MPI 67)
Fire Retardant Coating (Clear) FC (MPI 66, intumescent type)
Floor Enamel FE (MPI 27 - gloss/MPI 59 - eggshell)
Heat Resistant Paint HR (MPI 22)
Latex Emulsion LE (MPI 53, flat/MPI 52, eggshell/MPI 54, semi-gloss/MPI 114, gloss)
Latex Flat LF (MPI 138)
Latex Gloss LG (MPI 114)
Latex Semi-gloss SG (MPI 141)
Latex Low Luster LL (MPI 139)
Plastic Floor Coating PL
Polyurethane Varnish PV (MPI 31 - gloss/MPI 71 - flat)
Rubber Paint RF (CID-A-A-3120 - Paint for Swimming Pools (RF)).
Water Paint, Cement WPC (CID-A-A-1555 - Water Paint, Powder).
Wood Stain WS (MPI 90)

Verify abbreviations used in the following coating Sections and new sections developed in MASTERFORMAT Section 09800 series for conflicts with other abbreviations used for materials and finishes.

Section 09815, HIGH BUILD GLAZED COATING GC
Section 09836, MULTI COLOR COATING MC

- - - E N D - - -

SECTION 10 14 00
SIGNAGE

PART 1 - GENERAL

1.1 DESCRIPTION

- A. This section specifies interior signage for rooms and code required signs.
- B. Refer to drawings for sign types & details, coordinate with Medical Center for all sign text, colors, room numbers, and any special requirements.
- C. Provide new permanent room signage for all spaces identified in Room Finish Schedule, along with remove & replace all existing permanent room signage within the Area of Renovation, including all rooms opening into the area of renovation.
- D. Coordinate interior signage with current VA Signage Design Guide.
- E. Provide all signs to meet ADA guidelines.

1.2 RELATED WORK

- A. 01 58 16: Temporary Interior Signage

1.3 MANUFACTURER'S QUALIFICATIONS

Sign manufacturer shall provide evidence that they regularly and presently manufacturers signs similar to those specified in this section as one of their principal products.

1.4 SUBMITTALS

- A. Submit in accordance with Section 01 33 23, SHOP DRAWINGS, PRODUCT DATA AND SAMPLES.
- B. Samples: Sign panels and frames, with letters and symbols, each type. Submit 2 sets. One set of samples will be retained by Resident Engineer, other returned to Contractor.
 - 1. Sign Panel, 200 mm x250 mm (8 inches x 10 inches), with letters.
 - 2. Color samples of each color, 150 mm x 150 mm (6 inches x 6 inches. Show anticipated range of color and texture.
 - 3. Sample of typeface, arrow and symbols in a typical full size layout.
- C. Manufacturer's Literature:
 - 1. Showing the methods and procedures proposed for the concealed anchorage of the signage system to each surface type.
 - 2. Manufacturer's printed specifications, anchorage details, installation and maintenance instructions.
- D. Samples: Sign location plan, showing location, type and total number of signs required.

- E. Shop Drawings: Scaled for manufacture and fabrication of sign types. Identify materials, show joints, welds, anchorage, accessory items, mounting and finishes.

1.5 DELIVERY AND STORAGE

- A. Deliver materials to job in manufacturer's original sealed containers with brand name marked thereon. Protect materials from damage.
- B. Package to prevent damage or deterioration during shipment, handling, storage and installation. Maintain protective covering in place and in good repair until removal is necessary.
- C. Deliver signs only when the site and mounting services are ready for installation work to proceed.
- D. Store products in dry condition inside enclosed facilities.

1.6 APPLICABLE PUBLICATIONS

- A. The publications listed below form a part of this specification to the extent referenced. The publications are referenced in the text by the basic designation only.
- B. American Society for Testing and Materials (ASTM):
 - B209-07.....Aluminum and Aluminum-Alloy Sheet and Plate
 - B221-08.....Aluminum and Aluminum-Alloy Extruded Bars, Rods, Wire, Shapes, and tubes.
- C. Federal Specifications (Fed Spec):
 - MIL-PRF-8184F.....Plastic Sheet, Acrylic, Modified.
 - MIL-P-46144C.....Plastic Sheet, Polycarbonate

1.7 MINIMUM SIGN REQUIREMENTS

- A. Permanent Rooms and Spaces:
 - 1. Tactile and Braille Characters, raised minimum 0.793 mm (1/32 in). Characters shall be accompanied by Grade 2 Braille.
 - 2. Type Styles: Characters shall be uppercase, Helvetica Medium, Helvetica Medium Condensed and Helvetica Regular.
 - 3. Character Height: Minimum 16 mm (5/8 in) high, Maximum 50 mm (2 in).
 - 4. Symbols (Pictograms): Equivalent written description shall be placed directly below symbol, outside of symbol's background field. Border dimensions of symbol background shall be minimum 150 mm (6 in) high.
 - 5. Finish and Contrast: Characters and background shall be eggshell, matte or other non-glare finish with adequate contrast with background.
 - 6. Mounting Location and Height: As shown. Mounted on wall adjacent to the latch side of the door and to avoid door swing and protruding objects.

PART 2 - PRODUCTS

2.1 GENERAL

- A. Signs of type, size and design shown on the drawings and as specified.
- B. Signs complete with lettering, framing and related components for a complete installation.
- C. Provide graphics items as completed units produced by a single manufacturer, including necessary mounting accessories, fittings and fastenings.
- D. Do not scale drawings for dimensions. Contractor to verify and be responsible for all dimensions and conditions shown by these drawings. Resident Engineer to be notified of any discrepancy in drawing, in field directions or conditions, and/or of any changes required for all such construction details.
- E. The Sign Contractor, by commencing work of this section, assumes overall responsibility, as part of his warranty of work, to assure that assemblies, components and parts shown or required within the work of the section, comply with the Contract Documents. The Contractor shall further warrant: That all components, specified or required to satisfactorily complete the installation are compatible with each other and with conditions of installations.

2.2 PRODUCTS

- A. Aluminum:
 - 1. Sheet and Plate: ASTM B209.
 - 2. Extrusions and Tubing: ASTM B221.
- B. Cast Acrylic Sheet: MIL-PRF-8184F; Type II, class 1, Water white non-glare optically clear. Matt finish water white clear acrylic shall not be acceptable.
- C. Polycarbonate: MIL-P-46144C; Type I, class 1.
- D. Vinyl: 0.1 mm thick machine cut, having a pressure sensitive adhesive and integral colors.

2.3 SIGN STANDARDS

- A. Topography:
 - 1. Type Style: Helvetica Medium and Helvetica Medium Condensed. Initial caps or all caps as indicated in Sign Message Schedule.
 - 2. Arrow: See graphic standards in drawings.
 - 3. Letter spacing: See graphic standards on drawings.
 - 4. All text, arrows, and symbols to be provided in size, colors, typefaces and letter spacing shown. Text shall be a true, clean, accurate reproduction of typeface(s) shown. Coordinate final text copy with VA.

2.4 SIGN TYPES

A. Refer to drawings.

1. The interior sign system is comprised of sign types families that are identified by a letter and number which identify a particular group of signs. An additional number identifies a specific type of sign within that family.
 - a. IN indicates a component construction based sign.
2. The exterior sign system shall be comprised of sign types families that are identified by a letter and number which identify a particular group of signs. An additional number identifies a specific type of sign within that family.
 - a. EI designation indicates exterior internally illuminated sign.
 - b. EN designation indicates exterior non-illuminated sign.

B. Interchangeable Component System:

1. Sign Type Families used: 03, 04, 06, and 07.
2. Interior sign system capable of being arranged in a variety of configurations with a minimum of attachments, devices and connectors.
 - a. Interchangeable nature of the system shall allow for changes of graphic components of the installed sign, without changing sign in its entirety.
 - b. Component Sign System is comprised of the following primary components:
 - 1) Rail Back utilizing horizontal rails, spaced to allow for uniform, modular sizing of sign types.
 - 2) Rail Insert mounted to back of Copy Panels to allow for attachment to Rail Back.
 - 3) Copy Panels, made of a variety of materials to allow for different graphic needs.
 - 4) End Caps which interlock to Rail Back to enclose and secure changeable Copy Panels.
 - 5) Joiners and Accent Joiners connect separate Rail Backs together.
 - 6) Top Accent Bars which provide decorative trim cap that encloses the top of sign or can connect the sign to a Type 03 Room Number Sign.
 - c. Rail Back, Rail Insert and End Caps in anodized extruded aluminum to allow for tight tolerances and consistent quality of fit and finish.
 - d. Signs in system shall be convertible in the field to allow for enlargement from one size to another in height and width through

- use of Joiners or Accent Joiners, which connect Rail Back panels together blindly, providing a butt joint between Copy Panels. Accent Joiners shall connect Rail Backs together with a visible 3 mm (1/8") horizontal rib, flush to the adjacent copy insert surfaces.
- e. Sign configurations shall vary in width from 225 mm (9 inches) to 2050 mm (80 inches), and have height dimensions of 50 mm (2 inches), 75 mm (3 inches), 150 mm (6 inches), 225 mm (9 inches) and 300 mm (12 inches). Height shall be increased beyond 300 mm (12 inches), by repeating height module in full or in part.
3. Rail Back functions as internal structural member of sign using 6063T5 extruded aluminum and anodized black.
 - a. Shall accept an extruded aluminum or plastic insert on one sign or on both sides, depending upon sign type.
 - b. Shall be convertible in field to allow for connection to other Rail Back panels, so that additive changes can be made to sign unit.
 - c. Rail shall allow for a variety of mounting devices including wall mounting for screw-on applications, using pressure sensitive tape, freestanding mount, ceiling mount and other mounting devices as needed.
 4. Rail Insert functions as a mounting device for Copy Panels on to the Rail Back. The Rail Insert mounts to the back of the Copy Panel with adhesive suitable for use with the particular copy insert material.
 - a. Shall allow Copy Panels to slide or snap into the horizontal Rail Back for ease of changeability.
 - b. Shall mount to the back of the Copy Panel with adhesive suitable for use with particular Copy Panel material.
 5. Copy Panels shall accept various forms of copy and graphics, and attaches to the RailBack with the Rail Insert. Copy Panels shall be either ABS plastic with integral color or an acrylic lacquer finish; photo polymer; or, acrylic.
 - a. Interchangeable by sliding horizontally from either side of sign, and to other signs in system of equal or greater width or height.
 - b. Cleanable without use of special chemicals or cleaning solutions.
 - c. Copy Insert Materials.
 - 1) ABS Inserts - 2.3 mm (.090 inches) extruded ABS plastic core with .07 mm (.003 inches) acrylic cap bonded during extrusion/texturing process. Pressure bonded to extruded Rail Insert using adhesive. Background color is either integral or

- painted in acrylic lacquer. ABS inserts finished in a chromium industries #HM335RA texture pattern to prevent glare.
- 2) Photo polymer Inserts - 3 mm (.125 inches) phenolic photo polymer with raised copy etched to 2.3 mm (.0937 inches), bonded to an ABS plastic or extruded aluminum insert with adhesive. Background color is painted in acrylic enamel.
 - 3) Changeable Paper/ Insert Holder - Extruded insert holder with integral Rail Insert for connection with structural back panel in 6063T5 aluminum with a black anodized finish. Inserts into holder are paper with a clear 0.7 mm (.030 inches) textured cover. Background color is painted in acrylic lacquer.
 - 4) Acrylic - 2 mm (.080 inches) non-glare acrylic. Pressure bonded to extruded Rail Insert using adhesive. Background color is painted in acrylic lacquer or acrylic enamel.
 - 5) Extruded 6063T5 aluminum with a black anodized finish Insert Holder with integral Rail Insert for connection with Structural Back Panel to hold a 0.7 mm (.030 inches) textured polycarbonate insert and a Sliding Tile which mounts in the Inset Holder and slides horizontally.
 - 6) End Caps - Extruded using 6063T5 aluminum with a black anodized. End Caps interlock with Rail Back with clips to form an integral unit, enclosing and securing the changeable Copy Panels, without requiring tools for assembly.
 - a) Shall be interchangeable to either end of sign and to other signs in the system of equal height.
 - b) Mechanical fasteners can be added to the End Caps that will secure it to Rail Back to make sign tamper resistant.
 - 7) Joiners - Extruded using 6063T5 aluminum with a black anodized finish. Rail Joiners connect Rail Backs together blindly, providing a butt joint between Copy Inserts.
 - 8) Accent Joiners - Extruded using 6063T5 aluminum with a mirror polished finish. Joiner shall connect Rail Backs together with a visible 3 mm (.125 inches) horizontal rib, flush to the adjacent Copy Panel surfaces.
 - 9) Top Accent Rail - Extruded using 6063T5 aluminum with a mirror polished finish. Rail shall provide 3 mm (.125 inches) high decorative trim cap, which butts flush to adjacent Copy Panel and encloses top of Rail Back and Copy Panel.
 - 10) Typography
 - a) Vinyl First Surface Copy (non-tactile) - Applied Vinyl copy.

- b) Subsurface Copy Inserts - Textured 1 mm (.039 inches) clear polycarbonate face with subsurface applied Vinyl copy. Face shall be back sprayed with paint and laminated to an extruded aluminum carrier insert.
- c) Integral Tactile Copy Inserts - phenolic photo polymer etched with 2.3 mm (.0937 inches) raised copy.
- d) Silk-screened First Surface Copy (non-tactile) - Injection molded or extruded ABS plastic or aluminum insert with first surface applied enamel silk-screened copy.

C. Sign Type Families 02: Not used

D. Sign Type Families 03:

- 1. Tactile sign is to be made from a material that provides for letters, numbers and Braille to be integral with sign plaque material such as: photosensitive polyamide resin, etched metal, sandblasted phenolic or embossed material. Do not apply letters, numbers and Braille with adhesive.
- 2. Numbers, letters and Braille to be raised 0.793 mm (.0312 inches) from the background surface. The draft of the letters, numbers and Braille to be tapered, vertical and clean.
- 3. Braille dots are to conform with standard dimensions for literary Braille; (a) Dot base diameter: 1.5 mm (.059 inches) (b) Inter-dot spacing: 2.3 mm (.090 inches) (c) Horizontal separation between cells: 6.0 mm (.241 inches) (d) Vertical separation between cells: 10.0 mm (.395 inches)
- 4. Entire assembly is painted in specified color. After painting, apply white or other specified color to surface of the numbers and letters. Entire sign is to have a protective clear coat sealant applied.
- 5. Complete sign is to have an eggshell finish (11 to 19 degree on a 60 degree glossmeter).

E. Sign Type Family 04:

- 1. All text and graphics are to be first surface applied vinyl letters.
- 2. IN-04: When a Type IN-04 is to be mounted under a Type IN03, a connecting Accent Joiner is to be used to create a singular integrated sign.

F. Sign Type 05: Not Used

G. Sign Type Family 06 and 07:

- 1. All text and graphics are to be first surface applied vinyl letters except for under sliding tile.
- 2. Protect text, which is covered by sliding tile, so tile does not wear away letters.

2.5 FABRICATION

- A. Design components to allow for expansion and contraction for a minimum material temperature range of 56 °C (100 °F), without causing buckling, excessive opening of joints or over stressing of adhesives, welds and fasteners.
- B. Form work to required shapes and sizes, with true curve lines and angles. Provide necessary rebates, lugs and brackets for assembly of units. Use concealed fasteners whenever and wherever possible.
- C. Shop fabricate so far as practicable. Joints fastened flush to conceal reinforcement, or welded where thickness or section permits.
- D. Contact surfaces of connected members be true. Assembled so joints will be tight and practically unnoticeable, without use of filling compound.
- E. Signs shall have fine, even texture and be flat and sound. Lines and miters sharp, arises unbroken, profiles accurate and ornament true to pattern. Plane surfaces be smooth flat and without oil-canning, free of rack and twist. Maximum variation from plane of surface plus or minus 0.3 mm (0.015 inches). Restore texture to filed or cut areas.
- F. Level or straighten wrought work. Members shall have sharp lines and angles and smooth sulrfaces.
- G. Extruded members to be free from extrusion marks. Square turns and corners sharp, curves true.
- H. Drill holes for bolts and screws. Conceal fastenings where possible. Exposed ends and edges mill smooth, with corners slightly rounded. Form joints exposed to weather to exclude water.
- I. Finish hollow signs with matching material on all faces, tops, bottoms and ends. Edge joints tightly mitered to give appearance of solid material.
- J. All painted surfaces properly primed. Finish coating of paint to have complete coverage with no light or thin applications allowing substrate or primer to show. Finished surface smooth, free of scratches, gouges, drips, bubbles, thickness variations, foreign matter and other imperfections.
- K. Movable parts, including hardware, are be cleaned and adjusted to operate as designed without binding or deformation of members. Doors and covers centered in opening or frame. All contact surfaces fit tight and even without forcing or warping components.
- L. Pre-assemble items in shop to greatest extent possible to minimize field splicing and assembly. Disassemble units only as necessary for shipping and handling limitations. Clearly mark units for re-assembly and coordinated installation.

- M. No signs are to be manufactured until final sign message schedule and location review has been completed by the Resident Engineer & forwarded to contractor.

PART 3 - EXECUTION

3.1 INSTALLATION

- A. Protect products against damage during field handling and installation. Protect adjacent existing and newly placed construction, landscaping and finishes as necessary to prevent damage during installation. Paint and touch up any exposed fasteners and connecting hardware to match color and finish of surrounding surface.
- B. Mount signs in proper alignment, level and plumb according to the sign location plan and the dimensions given on elevation and sign location drawings. Where otherwise not dimensioned, signs shall be installed where best suited to provide a consistent appearance throughout the project. When exact position, angle, height or location is in doubt, contact Resident Engineer for clarification.
- C. Contractor shall be responsible for all signs that are damaged, lost or stolen while materials are on the job site and up until the completion and final acceptance of the job.
- D. Remove or correct signs or installation work Resident Engineer determines as unsafe or as an unsafe condition.
- E. At completion of sign installation, clean exposed sign surfaces. Clean and repair any adjoining surfaces and landscaping that became soiled or damaged as a result of installation of signs.
- F. Locate signs as shown on the approved, GC provided Sign Location Plan.
- G. Certain signs may be installed on glass. A blank glass back up is required to be placed on opposite side of glass exactly behind sign being installed. This blank glass back up is to be the same size as sign being installed.
- H. Contractor will be responsible for verifying that behind each sign location there are no utility lines that will be affected by installation of signs. Any damage during installation of signs to utilities will be the sole responsibility of the Contractor to correct and repair.
- I. Furnish inserts and anchoring devices which must be set in concrete or other material for installation of signs. Provide setting drawings, templates, instructions and directions for installation of anchorage devices which may involve other trades.

- - - END - - -

THIS PAGE INTENTIONALLY LEFT BLANK

**SECTION 10 21 23
CUBICLE CURTAIN AND TRACKS**

PART 1 - GENERAL

1.1 DESCRIPTION

- A. This section specifies curtains and tracks assembly.
- B. Refer to drawings for locations.

1.2 RELATED WORK

- A. Steel shapes for suspending track assembly: Section 09 51 00, ACOUSTICAL CEILINGS.

1.3 SUBMITTALS

- A. Submit in accordance with Section 01 33 23, SHOP DRAWINGS, PRODUCT DATA, AND SAMPLES.
- B. Samples:
 - One 300 mm (12 inch) long piece of cubicle curtain track with carrier access and end stop.
- C. Shop Drawings: Showing layout of tracks and method of anchorage.
- D. Manufacturer's Literature and Data:
 - Cubicle curtain track and curtain

1.4 DELIVERY, STORAGE AND HANDLING

- A. Deliver material in original package marked to identify the contents, brand name, and the name of the manufacturer or supplier.
- B. Store in dry and protected location. Store so as to not bend or warp the tracks.
- C. Do not open packages until contents are needed for installation, unless verification inspection is required.

1.5 APPLICABLE PUBLICATIONS

- A. The publications listed below form a part of this specification to the extent referenced. The publications are referenced in the text by the basic designation only.
- B. American Society for Testing and Materials (ASTM):
 - B221-08.....Aluminum and Aluminum-Alloy Extruded Bars, Rods, Wire, Shapes, and Tubes.
 - B456-03.....Electrodeposited Coatings for Copper Plus Nickel Plus Chromium and Nickel Plus Chromium
- C. The National Association of Architectural Metal Manufacturers (NAAMM):
 - AMP 500-06.....Metal Finishes Manual

PART 2 - PRODUCTS

2.1 CUBICLE CURTAIN TRACKS

- A. Surface mounted, suspended type:

1. Channel Tracks (Surface Mounted Type): Extruded aluminum, ASTM B221, alloy 6063, temper T5 or T6, channel shaped, with smooth inside raceway for curtain carriers.
- B. Curtain Carriers: Nylon or delrin carriers, with either nylon or delrin wheels on metal, delrin, or nylon axles. Equip each carrier with either stainless steel, chromium plated brass or steel hooks with swivel, or nickel chromium plated brass or stainless steel bead chain and hook assembly, or delrin carriers may have moulded on delrin hooks. Hook for bead chain may be the same material and finish as the bead chain or may be chromium plated steel. Provide 2.2 carriers for every 300 mm (one foot) of each section of each track length, plus one additional carrier.
- C. End Stop Connectors, Ceiling Flanges and Other Accessories: Fabricate from the same material with the same finish as the tracks or from nylon.
- D. Hangers and Fittings: Fabricate from the same material with the same finish as the tracks. Hangers may be round or square for channel tracks and round for tubular tracks. Design fittings to be compatible with design of tracks and to safely transmit the track load to the hangers.
- E. At end of each section of track, make provision for insertion and removal of carriers. Design to prevent accidental removal of carrier. Any operating mechanism shall be removable with common tools.

2.2 CURTAINS

- A. Made with inherent fire retardant material that is durable, safe, and lasts throughout the lifetime of the cubicle curtain.
- B. The top FR nylon mesh with ½" opening woven - color as indicated in drawings, snag free header, combined with #2 grommet.
- C. Curtain to have mesh top to allow for air movement.
- D. Size of curtain shall be from ceiling to 14" above the finish floor.
- E. Curtain material: Refer to drawings.

2.3 FASTENERS

- A. Exposed Fasteners, Screws and Bolts: Stainless steel or chromium/nickel plated brass.
- B. Concealed Fasteners, Screws and Bolts: Hot-dip galvanized (except in high moisture areas use stainless steel).
- C. Metal Clips: Anchor curtain tracks to exposed grid of lay-in acoustical tile ceilings, with concealed metal (butterfly) type or two piece snap locking type ceiling clip of high strength spring steel. When it is not possible to install the metal ceiling clip, the cubicle curtain track may be screwed to the ceiling grid.

2.4 FINISHES

- A. Aluminum: Finish numbers for aluminum specified are in accordance with The Aluminum Association's Designation System. AA-C22A31 finish Chemically etched medium matte, with clear anodic coating, Class II Architectural, 0.4 mils thick .

2.5 FABRICATION

- A. Weld and grind smooth joints of fabricated components.
- B. Form tracks and bends of lengths that will produce the minimum number of joints. Make track sections up to 4800 mm (16 feet) without joints. Form corner bend on a 300 mm (12 inch) radius.
- C. Provide steel anchor plates, supports, and anchors for securing components to building construction.
- D. Form flat surface without distortion.
- E. Shop assemble components and package complete with anchors and fittings.

PART 3 - EXECUTION

3.1 INSTALLATION

- A. Install tracks after finish painting and ceiling finishing operations are complete.
- B. Install track level and hangers plumb and securely anchor to the ceiling or suspend from above to form a rigid installation.
- C. Anchor surface mounted curtain tracks directly to exposed grid of lay-in acoustical tile ceilings with suitable fasteners, spaced approximately 600 mm (24 inches) on center.
- D. Anchor surface mounted curtain tracks to concrete, plaster and gypsum board ceilings with a minimum of 3 mm (1/8-inch) diameter fastenings or concealed clips spaced not more than 900 mm (three feet) on center.
- E. Install suspended track seven feet, three inches above the finished floor, with hangers spaced no more than four feet on center. At ceiling line, provide flange fittings secured to hangers with set screws. Secure track to walls with flanged fittings and to hangers with special fittings.
- F. Securely fasten end stop caps to prevent their being forced out by the striking weight of carriers.
- G. Anchor surface mounted intravenous track directly to support system above ceiling as shown.
- H. Remove damaged or defective components and replace with new components or repair to the original condition.

3.2 ACCEPTANCE

- A. Track shall be installed neat, rigid, plumb, level and true, and securely anchored to the overhead construction.
- B. Carrier units shall operate smoothly and easily over the full range of travel.

- - - E N D - - -

**SECTION 10 26 00
WALL AND DOOR PROTECTION**

PART 1 - GENERAL

1.1 DESCRIPTION

- A. This section specifies wall guards (crash rails or bumper guards), wall guards, corner guards, door protection and high impact wall covering.
- B. Coordinate with VA Project Manager for type required.
- C. Refer to drawings for additional information.

1.2 RELATED WORK

- A. Armor plates and kick plates not specified in this section: Section 08 71 00, DOOR HARDWARE.

1.3 SUBMITTALS

- A. Submit in accordance with Section 01 33 23, SHOP DRAWINGS, PRODUCT DATA, AND SAMPLES.
- B. Shop Drawings: Show design and installation details.
- C. Manufacturer's Literature and Data:
 - 1. Wall Guards.
 - 2. Corner Guards.
 - 3. Door Protectors.
 - 4. High Impact Wall covering
- D. Test Report: Showing that resilient material complies with specified fire and safety code requirements.

1.4 DELIVERY AND STORAGE

- A. Deliver materials to the site in original sealed packages or containers marked with the name and brand, or trademark of the manufacturer.
- B. Protect from damage from handling and construction operations before, during and after installation.
- C. Store in a dry environment of approximately 21° C (70 degrees F) for at least 48 hours prior to installation.

1.5 APPLICABLE PUBLICATIONS

- A. Publications listed below form a part of this specification to extent referenced. Publications are referenced in text by basic designation only.
- B. American Society for Testing and Materials (ASTM):
 - A167-99(R2004).....Stainless and Heat-Resisting Chromium-Nickel Steel Plate, Sheet, and Strip
 - B221-08.....Aluminum and Aluminum-Alloy Extruded Bars, Rods, Wire, Shapes, and Tubes
 - D256-06ae1.....Impact Resistance of Plastics

- D635-06.....Rate of Burning and/or Extent and Time of
Burning of Self-Supporting Plastics in a
Horizontal Position
- E84-08a.....Surface Burning Characteristics of Building
Materials
- C. The National Association of Architectural Metal Manufacturers (NAAMM):
AMP 500-06.....Metal Finishes Manual
- D. National Fire Protection Association (NFPA):
80-07.....Standard for Fire Doors and Windows
- E. Society of American Automotive Engineers (SAE):
J 1545-05.....Instrumental Color Difference Measurement for
Exterior Finishes.
- F. Underwriters Laboratories Inc. (UL):
Annual Issue.....Building Materials Directory

PART 2 - PRODUCTS

2.1 MATERIALS

- A. Stainless Steel: ASTM A167, Type 302B.
- B. Aluminum Extruded: ASTM B221, Alloy 6063, Temper T5 or T6. Aluminum alloy used for anodizing coating shall be as required to produce specified color.
- C. Resilient Material:
1. Extruded and injection molded acrylic vinyl or extruded polyvinyl chloride meeting following requirements:
 - a. Minimum impact resistance of 1197 ps (25 ft lbs per sq.ft) when tested in accordance with ASTM D256 (Izod impact, ft.lbs. per inch notch).
 - b. Class 1 fire rating when tested in accordance with ASTM E84, having a maximum flame spread of 25 and a smoke developed rating of 450 or less.
 - c. Rated self extinguishing when tested in accordance with ASTM D635.
 - d. Material shall be labeled and tested by Underwriters Laboratories or other approved independent testing laboratory.
 - e. Integral color with all colored components matched in accordance with SAE J 1545 to within plus or minus 1.0 on the CIE-LCH scales.
 - f. Same finish on exposed surfaces.

2.2 CORNER GUARDS

- A. Resilient, Shock-Absorbing Corner Guards, 48" tall mounted above wall base, Equal to SM-20 Series by C/S Group: Surface mounted type of 30 mm (1/4 inch radius), 6 mm 1/4-inch corner) formed to profile shown.
1. Snap-on corner guard formed from resilient material, minimum 2 mm (0.078-inch) thick, free floating on a continuous 1.6 mm (0.063-inch) thick extruded aluminum retainer. Design retainer used for flush mounted type to act as a stop for adjacent wall finish material. Provide appropriate mounting hardware, cushions and base plates as required.
 2. Provide factory fabricated end closure caps at top and bottom of surface mounted corner guards.
 3. Flush mounted corner guards installed on any fire rated wall shall maintain the fire rating of the wall. Provide fire test of proposed corner guard system to verify compliance.
 - a. Where insulating materials are an integral part of the corner guard system, the insulating materials shall be provided by the manufacturer of the corner guard system.
 - b. All exposed metal in fire rated assemblies shall have a paintable finish.

2.3 WALL GUARDS

- A. Resilient Wall Guards:
1. Wall Guards (Crash Rails) equal to SCR-64E series by C/S Group with covers of resilient material, minimum 2.8 mm (0.110-inch) thick, shall be free-floated over 50 mm (two-inch) wide aluminum retainer clips, minimum 2.3 mm (0.090-inch) thick, anchored to wall at maximum 600 mm (24 inches) on center, supporting a continuous aluminum retainer, minimum 1.6 mm (0.062-inch) thick; or, shall be free-floated over a continuous extruded aluminum retainer, minimum 2.3 (0.090-inch) thick anchored to wall at maximum 600 mm (24 inches) on center.
 3. Provide wall guards (crash rails) with prefabricated and closure caps, inside and outside corners, concealed splices, cushions, mounting hardware and other accessories as required. End caps and corners shall be field adjustable to assure close alignment with wall guards (crash rails). Screw or bolt closure caps to aluminum retainer.

2.4 DOOR PROTECTION

- A. Equal to Door Protection Model SS-DP by C/S Group: Material shall be supplied precut with de-burred edges. Height to be 34" high at single doors and 44" high at double doors.
- B. Field install using manufacturer's recommended water based contact cement.
- C. Coordinate door protection material requirements with door and frame suppliers to insure fit for all components, and color as specified.

2.5 HIGH IMPACT WALL COVERING

- A. Equal to 0.060" thick high impact Acrovyn vinyl acrylic wallcovering by C/S Group designed specially for interior use. Install 48" AFF above wall base material behind every Patient bed and spanning between the vertical head wall units.
- B. Coordinate with door guard rail protection material and supplier for proper fit, installation and color.
- C. Provide all wainscot trims and "H" joint moldings
- D. Provide adhesive as recommended by the wall covering manufacturer.

2.6 FASTENERS AND ANCHORS

- A. Provide fasteners and anchors as required for each specific type of installation.
- B. Where type, size, spacing or method of fastening is not shown or specified, submit shop drawings showing proposed installation details.

2.7 FINISH

- A. In accordance with NAAMM AMP 500 series.
- B. Aluminum:
 - 1. Exposed aluminum: AAC22A31 chemically etched medium matte, with clear anodic coating, Class II Architectural, 0.4 mil thick.
 - 2. Concealed aluminum: Mill finish as fabricated, uniform in color and free from surface blemishes.
- C. Stainless Steel: NAAMM finish Number 4.
- D. Resilient Material: refer to drawings.

PART 3 - INSTALLATION

3.1 RESILIENT CORNER GUARDS

- A. Install corner guards on walls in accordance with manufacturer's instructions.

3.2 STAINLESS STEEL WALL GUARDS

- A. Mount guards on external corners of interior walls, partitions and columns as shown.

- B. Where corner guards are installed on walls, partitions or columns finished with plaster or ceramic tile, anchor corner guards as shown on drawings. Provide continuous 16 gage perforated, galvanized Z-shape steel anchors welded to back edges of corner guards and wired to metal studs, expansion bolted to concrete or masonry with four 9.5 mm (3/8-inch) diameter bolts, spaced 400 mm (16 inches) on centers. Coat back surfaces of corner guards, where shown, with a non-flammable, sound deadening material. Corner guards shall overlap finish plaster surfaces.
1. Where corner guards are installed on exposed structural glazed facing tile units or masonry wall, partitions or columns, anchor corner guards as shown on the drawings , or anchor corner guards to existing walls with 6 mm (1/4-inch) oval head stainless steel countersunk expansion or toggle bolts , or anchor corner guards with four nominal 1.3 mm (0.0516-inch) thick, adjustable galvanized steel anchors, spaced as shown. Grout spaces solid between guards and backing with Portland cement and sand mortar.
 2. Where corner guards are installed on gypsum board, clean surface and anchor guards with a neoprene solvent-type contact adhesive specifically manufactured for use on gypsum board construction. Remove excess adhesive from around edge of guard and allow to cure undisturbed for 24 hours.

3.3 RESILIENT WALL GUARDS (CRASH RAIL)

Secure guards to walls with mounting cushions brackets and fasteners in accordance with manufacturer's details and instructions.

3.4 STAINLESS STEEL WALL GUARDS

Space brackets at not more than three feet on centers and anchor to the wall in accordance with manufacturer's installation instructions.

3.5 DOOR PROTECTION AND HIGH IMPACT WALL COVERING

- A. Surfaces to receive protection shall be clean, smooth and free of obstructions.
- B. Install protectors after frames are in place but preceding installation of doors in accordance with approved shop drawings and manufacturers specific instructions.
- C. Apply with adhesive in controlled environment according to manufacture's recommendations.
- D. Protection installed on fire rated doors and frames shall be installed according to NFPA 80 and installation procedures listed in UL Building Materials Directory; or, equal listing by other approved independent testing laboratory establishing the procedures.

SITE PREP 1.5T MRI
JAMES A. HALEY VETERANS' HOSPITAL
PROJECT NO. 673-COI-103

- - - E N D - - -

SECTION 10 28 00
TOILET, BATH, AND LAUNDRY ACCESSORIES

PART 1 - GENERAL

1.1 DESCRIPTION

A. SUMMARY:

1. Section Includes: Toilet and bath accessories at dressing rooms, toilets, baths, locker rooms and other areas indicated on drawings.

1.2 RELATED REQUIREMENTS

- A. Ceramic Toilet and Bath Accessories: Section 09 30 13, CERAMIC/PORCELAIN TILING.

1.3 APPLICABLE PUBLICATIONS

- A. Comply with references to extent specified in this section.
- B. American Society of Mechanical Engineers (ASME):
1. B18.6.4-98(R2005) - Thread Forming and Thread Cutting Tapping Screws and Metallic Drive Screws inch.
- C. American Welding Society (AWS):
1. D10.4-86(2000) - Welding Austenitic Chromium-Nickle Stainless Steel Piping and Tubing.
- D. ASTM International (ASTM):
1. A269/A269M-15 - Seamless and Welded Austenitic Stainless Steel Tubing for General Service.
 2. A312/A312M-15b - Seamless, Welded, and Heavily Cold Worked Austenitic Stainless Steel Pipes.
 3. A653/A653M-15 - Steel Sheet, Zinc-Coated (Galvanized) or Zinc-Iron Alloy-Coated (Galvannealed) by the Hot-Dip Process.
 4. A666-15 - Annealed or Cold-Worked Austenitic Stainless Steel Sheet, Strip, Plate, and Flat Bar.
 5. A1011/A1011M-14 - Steel, Sheet and Strip, Hot-Rolled, Carbon, Structural, High-Strength Low-Alloy, High-Strength Low-Alloy with Improved Formability, and Ultra-High Strength.
 6. B30-14a - Copper Alloys in Ingot Form.
 7. B75/B75M-11 - Seamless Copper Tube.
 8. B221-14 - Aluminum and Aluminum-Alloy Extruded Bars, Rods, Wire, Profiles, and Tubes.

9. B221M-13 - Aluminum and Aluminum-Alloy Extruded Bars, Rods, Wire, Profiles, and Tubes (Metric).
 10. B456-11e1 - Electrodeposited Coatings of Copper Plus Nickel Plus Chromium and Nickel Plus Chromium.
 11. B824-14 - General Requirements for Copper Alloy Castings.
 12. C1036-11e1 - Flat Glass.
 13. C1048-12e1 - Heat-Strengthened and Fully Tempered Flat Glass.
 14. D635-14 - Rate of Burning and/or Extent and Time of Burning of Plastics in a Horizontal Position.
 15. F446-85(2009) - Grab Bars and Accessories Installed in the Bathing Area.
- E. Federal Specifications (Fed. Spec.):
1. A-A-3002 - Mirror, Glass.
 2. FF-S-107C(2) - Screws, Tapping and Drive.
 3. WW-P-541/8B(1) - Plumbing Fixtures (Accessories, Land Use).
- F. National Architectural Metal Manufacturers (NAAMM):
1. AMP 500-06 - Metal Finishes Manual.

1.4 SUBMITTALS

- A. Submittal Procedures: Section 01 33 23, SHOP DRAWINGS, PRODUCT DATA, AND SAMPLES.
- B. Submittal Drawings:
1. Show size, configuration, and fabrication, anchorage and installation details.
 2. Show mounting locations and heights.
- C. Manufacturer's Literature and Data:
1. Description of each product.
 2. Installation instructions.
- D. Samples:
1. Full sized, complete assembly of each product specified.
 2. Approved samples may be incorporated into project.
- E. Certificates: Certify each product complies with specifications.
1. Soap dispensers: Certify soap dispensers are fabricated of material that will not be affected by liquid soap, aseptic detergents, and hexachlorophene solutions.
- F. Qualifications: Substantiate qualifications comply with specifications.
1. Manufacturer with project experience list .
-

G. Operation and Maintenance Data:

1. Care instructions for each exposed finish product.

1.5 QUALITY ASSURANCE

A. Manufacturer Qualifications:

1. Regularly manufactures specified products.

1.6 DELIVERY

- A. Deliver products in manufacturer's original sealed packaging.
- B. Mark packaging, legibly. Indicate manufacturer's name or brand, type, production run number, and manufacture date.
- C. Before installation, return or dispose of products within distorted, damaged, or opened packaging.

1.7 STORAGE AND HANDLING

- A. Store products indoors in dry, weathertight facility.
- B. Protect products from damage during handling and construction operations.

1.8 WARRANTY

- A. Construction Warranty: FAR clause 52.246-21, "Warranty of Construction."

PART 2 - PRODUCTS

2.1 MATERIALS

- A. Aluminum: ASTM B221M (ASTM B221), Alloy 6063-T5 and Alloy 6463-T5.
- B. Stainless Steel:
 1. Plate Or Sheet: ASTM A666, Type 304, 0.8 mm (0.031 inch) thick unless otherwise specified.
 2. Tubing: ASTM A269/A269M, Grade TP 304, seamless or welded.
 3. Pipe: ASTM A312/A312M; Grade TP 304.
- C. Steel Sheet: ASTM A653/A653M, zinc-coated (galvanized) coating designation G90.
- D. Chrome Plating (Service Condition Number SC 2): ASTM B456.
- E. Brass Castings: ASTM B30.
- F. Copper:
 1. Tubing: ASTM B75/B75M.
 2. Castings: ASTM B824.

G. Glass:

1. ASTM C1036, Type 1, Class 1, Quality q2, for mirrors, and for mirror doors in medicine cabinets.
2. ASTM C1036, Type 1 Class 1 Quality q3, for shelves in medicine cabinets.
3. ASTM C1048, Kind FT, Condition A, Type 1, Class 1 for glass and mirrors in Mental Health and Behavior Patient Care Units, and Security Examination Rooms.

2.2 PRODUCTS - GENERAL

- A. Basis of Design: Section 09 06 00, SCHEDULE FOR FINISHES.
- B. Provide each product from one manufacturer..

2.3 PAPER TOWEL DISPENSERS

- A. Surface mounted type with sloping top.
- B. Dispensing capacity for 300 sheets of any type of paper toweling.
- C. Fabricate of stainless steel.
- D. Provide door with continuous hinge at bottom, and spring tension cam lock or tumbler lock, keyed alike, at top, and refill sight slot in front.

2.4 COMBINATION PAPER TOWEL DISPENSER AND DISPOSAL UNITS

- A. semi-recessed type.
- B. Dispensing capacity for 400 sheets of any type of paper toweling.
- C. Fabricate of stainless steel.
- D. Form face frames, from one piece.
- E. Provide each door with continuous stainless steel piano hinge and tumbler lock, keyed alike.
- F. Provide removable wastereceptacle approximately 40 L (10.5 gal.) capacity, fabricated of 0.45 mm (0.02 inch) thick stainless steel.

2.5 WASTE RECEPTACLES

- A. Semi-recessed type, without doors. Fed. Spec. WW-P-541, Type II.
- B. Fabricate of stainless steel.
- C. Form face frame from one piece.
- D. Provide removable waste receptacle of approximately 45 L (12 gal.) capacity, fabricated of stainless steel.
- E. Waste receptacle key locked in place.

2.6 TOILET TISSUE DISPENSERS

- A. Double roll surface mounted type.
- B. Mount on continuous backplate.
- C. Removable spindle ABS plastic or chrome plated plastic.
- D. Wood rollers are not acceptable.

2.7 GRAB BARS

- A. Fed. Spec. WW-P-541/8B, Type IV, bars, surface mounted, Class 2, grab bars and complying with ASTM F446.
- B. Fabricate from stainless steel or nylon coated steel, use one type throughout project:
 - 1. Stainless steel: Grab bars, flanges, mounting plates, supports, screws, bolts, and exposed nuts and washers.
- C. Mounting:
 - 1. Concealed type.
- D. Bars:
 - 1. Fabricate to 38 mm (1-1/2 inch) outside diameter.
 - a. Stainless steel, minimum 1.2 mm (0.05 inch) thick.
 - 2. Fabricate in one continuous piece with ends turned toward walls.
 - a. Swing up grab bars and grab bars continuous around three sides of showers may be fabricated in two sections, with concealed slip joint between.
 - 3. Continuously weld intermediate support to grab bar.
- E. Flange for Concealed Mounting:
 - 1. Minimum 2.65 mm (0.1 inch) thick, maximum 79 mm (3-1/8 inch) diameter by 13 mm (1/2 inch) deep, with minimum three set screws for securing flange to back plate.
 - 2. Insert grab bar through center of flange and continuously weld perimeter of grab bar flush to back side of flange.
 - 3. In lieu of providing flange for concealed mounting, and back plate as specified, grab bar may be welded to back plate covered with flange.
- F. Flange for Exposed Mounting:
 - 1. Minimum 5 mm (3/16 inch) thick, maximum 79 mm (3-1/8 inch) diameter.
 - 2. Insert grab bar through flange and continuously weld perimeter of grab bar flush to backside of flange.

3. Where mounted on // toilet // dressing // shower // partitions, provide three equally spaced, countersunk holes, sized to accommodate 5 mm (3/16 inch) diameter bolts.
4. Where mounted on floor, provide four equally spaced holes, sized to accommodate 5 mm (3/8 inch) diameter bolts, maximum 5 mm (3/8 inch) from edge of flange.

G. Back Plates:

1. Minimum 2.65 mm (0.1046 inch) thick metal.
2. Fabricate in one piece, maximum 6 mm (1/4 inch) deep, with diameter sized to fit flange. Provide slotted holes to accommodate anchor bolts.
3. Provide spreaders, through bolt fasteners, and cap nuts, where grab bars are mounted on partitions.

2.8 CLOTHES HOOKS, ROBE OR COAT

- A. Fabricate hook units from chromium plated brass with satin finish, or stainless steel, using 6 mm (1/4 inch) minimum thick stock, with edges and corners rounded smooth to thickness of metal, or 3 mm (1/8 inch) minimum radius.
- B. Fabricate each unit as a double hook on a single shaft, integral with or permanently fastened to wall flange, provided with concealed fastenings.

2.9 METAL FRAMED MIRRORS

- A. Fed. Spec. A-A-3002 metal frame; stainless steel.
- B. Mirror Glass:
 1. Minimum 6 mm (1/4 inch) thick.
 2. Set mirror in a protective vinyl glazing tape.
- C. Frames:
 1. Channel or angle shaped section with face of frame minimum 9 mm (3/8 inch) wide. Fabricate with square corners.
 2. Metal Thickness 0.9 mm (0.035 inch).
 3. Filler:
 - a. Where mirrors are mounted on walls having ceramic tile wainscots not flush with wall above, provide fillers contoured to conceal void between back of mirror and wall surface.
 - b. Fabricate fillers from same material and finish as mirror frame.

4. Attached Shelf for Mirrors:

- a. Fabricate shelf of same material and finish as mirror frame.
- b. Make shelf maximum 150 mm (6 inches) in depth, and extend full width of mirror.
- c. Close ends and front edge of shelf to same thickness as mirror frame width.
- d. Form shelf for aluminum framed mirror as integral part of bottom frame member.
- e. Form stainless steel shelf with concealed brackets to attach to mirror frame.

D. Back Plate:

1. Fabricate backplate for concealed wall hanging from zinc-coated, or cadmium plated 0.9 mm (0.036 inch) thick sheet steel, die cut to fit face of mirror frame.
2. Provide set screw type theft resistant concealed fastening system for mounting mirrors.

E. Mounting Bracket:

1. Designed to support mirror tight to wall.
2. Designed to retain mirror with concealed set screw fastenings.

2.10 STAINLESS STEEL SHELVES

- A. Fabricate shelves and brackets to design shown of 1.2 mm (0.05 inch) thick stainless steel.
- B. Round and finish smooth projecting corners of shelves and edge corners of brackets. Drill brackets for 6 mm (1/4 inch) anchor bolts.
- C. Screw or weld brackets to shelves.

2.11 FABRICATION - GENERAL

- A. Welding, AWS D10.4.
- B. Grind, dress, and finish welded joints to match finish of adjacent surface.
- C. Form exposed surfaces from one sheet of stock, free of joints.
- D. Provide steel anchors and components required for secure installation.
- E. Form flat surfaces without distortion. Keep exposed surfaces free from scratches and dents. Reinforce doors to prevent warp or twist.
- F. Isolate aluminum from dissimilar metals and from contact with building materials as required to prevent electrolysis and corrosion.

- G. Hot-dip galvanized steel or stainless steel, anchors and fastening devices.
- H. Shop assemble accessories and package with components, anchors, fittings, fasteners and keys.
- I. Key items alike.
- J. Provide templates and rough-in measurements.
- K. Round and deburr edges of sheets to remove sharp edges.

2.12 FINISH

- A. Stainless Steel: NAAMM AMP 500; No. 4 polished finish.
- B. Aluminum Anodized Finish: NAAMM AMP 500.
 - 1. Clear Anodized Finish: AA-C22A41; Class I Architectural, 0.018 mm (0.7 mil) thick.
 - 2. Color Anodized Finish: AA-C22A42 or AA-C22A44; Class I Architectural, 0.018 mm (0.7 mil) thick.

2.13 ACCESSORIES

- A. Fasteners:
 - 1. Concealed Fasteners:
 - a. Shower, Bath Tubs, and High Moisture Areas: Stainless steel.
 - b. Other Locations: Steel, hot-dipped galvanized.
 - 2. Toggle Bolts: For use in hollow masonry or frame construction.
 - 3. Sex bolts: For through bolting on thin panels.
 - 4. Expansion Shields: Lead or plastic for solid masonry and concrete substrate as recommended by accessory manufacturer to suit application.
 - 5. Screws:
 - a. ASME B18.6.4.
 - b. Fed. Spec. FF-S-107, Stainless steel Type A.
- B. Adhesive: As recommended by manufacturer to suit application.

PART 3 - EXECUTION

3.1 PREPARATION

- A. Examine and verify substrate suitability for product installation.
 - 1. Verify blocking to support accessories is installed and located correctly.

- B. Verify location of accessories with Contracting Officer's Representative.

3.2 INSTALLATION

- A. Install products according to manufacturer's instructions and approved submittal drawings.
 - 1. When manufacturer's instructions deviate from specifications, submit proposed resolution for Contracting Officer's Representative consideration.
- B. Install grab bars according to ASTM F446.
- C. Set work accurately, in alignment and where indicated, parallel or perpendicular as required to line and plane of surface. Install accessories plumb, level, free of rack and twist.
- D. Toggle bolt to steel anchorage plates in frame partitions and hollow masonry.
- E. Install accessories to function as designed. Perform maintenance service without interference with performance of other devices.
- F. Position and install dispensers, and other devices in countertops, clear of drawers, permitting ample clearance below countertop between devices, and ready access for maintenance.
- G. Align mirrors, dispensers and other accessories even and level, when installed in battery.
- H. Install accessories to prevent striking by other moving, items or interference with accessibility.

3.3 CLEANING

- A. After installation, clean toilet accessories according to manufacturer's instructions.

3.4 PROTECTION

- A. Protect accessories from damage until project completion.

- - E N D - -

THIS PAGE INTENTIONALLY LEFT BLANK

**SECTION 10 44 13
FIRE EXTINGUISHER CABINETS**

PART 1 - GENERAL

1.1 DESCRIPTION

This section covers recessed fire extinguisher cabinets.

1.2 RELATED WORK

A. Field Painting: Section 09 91 00, PAINTING.

1.3 SUBMITTALS

- A. Submit in accordance with Section 01 33 23, SHOP DRAWINGS, PRODUCT DATA, AND SAMPLES.
- B. Manufacturer's Literature and Data: Fire extinguisher cabinet including installation instruction and rough opening required.

1.4 APPLICATION PUBLICATIONS

- A. The publications listed below form a part of this specification to the extent referenced. The publications are referenced in the text by the basic designation only.
- B. American Society of Testing and Materials (ASTM):
D4802-02.....Poly (Methyl Methacrylate) Acrylic Plastic Sheet

PART 2 - PRODUCTS

2.1 FIRE EXTINGUISHER CABINET

Recessed type with flat trim of size and design shown.

2.2 FABRICATION

- A. Form body of cabinet from 0.9 mm (0.0359 inch) thick sheet steel.
- B. Fabricate door and trim from 1.2 mm (0.0478 inch) thick sheet steel with all face joints fully welded and ground smooth.
 - 1. Glaze doors with 6 mm (1/4 inch) thick ASTM D4802, clear acrylic sheet, Category B-1, Finish 1.
 - 2. Design doors to open 180 degrees.
 - 3. Provide continuous hinge, pull handle, and adjustable roller catch.

2.3 FINISH

- A. Finish interior of cabinet body with baked-on semigloss white enamel.
- B. Finish door, frame with manufacturer's standard baked-on prime coat suitable for field painting.

PART 3 - EXECUTION

- A. Install fire extinguisher cabinets in prepared openings and secure in accordance with manufacturer's instructions.
- B. Install cabinet so that bottom of cabinet is 975 mm (39 inches) above finished floor.

- - - E N D - - -

THIS PAGE INTENTIONALLY LEFT BLANK

**SECTION 11 73 00
CEILING MOUNTED PATIENT LIFT SYSTEMS**

PART 1 - GENERAL

1.1 DESCRIPTION

Ceiling Mounted Patient Lift Systems for the transfer of physically challenged patients are specified in this section.

1.2 RELATED WORK

- A. Section 01 00 00, GENERAL REQUIREMENTS: Requirements for pre-test of equipment.
- B. Section 26 05 11, REQUIREMENTS FOR ELECTRICAL INSTALLATIONS: General Electrical Requirements and items, which are common to sections of Division 26.

1.3 QUALITY ASSURANCE

- A. Certification for compliance is required for Ceiling Mounted Patient Lift Systems. Certifications shall be provided by an independent third party who will conduct testing to ensure that the ceiling lift and charging system are safe and in compliance with ISO 10535 & UL 60601-1

1.4 SUBMITTALS

- A. Submit in accordance with specification Section 01 33 23, SHOP DRAWINGS, PRODUCT DATA AND SAMPLES.
- B. Certificates of Compliance
- C. Manufacturer's Literature and Data:
 - 1. Lifting Capacity
 - 2. Lifting Speed
 - 3. Horizontal Displacement Speeds
 - 4. Horizontal Axis Motor
 - 5. Vertical Axis Motor
 - 6. Emergency Brake
 - 7. Emergency Lowering Device
 - 8. Emergency Stopping Device
 - 9. Electronic Soft-Start and Soft-Stop Motor Control
 - 10. Current Limiter for Circuit Protection
 - 11. Low Battery Disconnect System
 - 12. Strap Length
 - 13. All equipment anchors and supports. Submittals shall include weights, dimensions, center of gravity, standard connections, manufacturer's recommendations and behavior problems (e.g.,

vibration, thermal expansion,) associated with equipment or piping so that the proposed installation can be properly reviewed.

- D. Individual Room layouts showing location of lift system installation shall be approved before proceeding with installation of lifts.

1.5 APPLICABLE PUBLICATIONS

- A. The publications listed below form a part of this specification to the extent referenced. The publications are listed in the text by the basic designation only.
- B. International Organization for Standardization (IOS):
10535-06.....Hoist for the Transfer of Disabled Persons-
Requirements and Test Methods
- C. Underwriters Laboratories (UL):
60601-1.....Medical Electrical Equipment: General
Requirements for Safety
94-2006.....UL Standards for Safety Test for Flammability of
Plastic Materials for Parts in Devices and
Appliances-Fifth Edition
- D. International Electromagnetic Commission (IEC):
801-2(1991).....Electromagnetic Compatibility for Industrial-
Process Measurement and Control Equipment-Part
2: Electromagnetic Discharge Requirements

PART 2 - PRODUCTS

2.1 Design criteria

- A. Ceiling lift model:
 - 1. DC power system
- B. Load capacity:
 - 1. Bariatric overhead lift system to have maximum load capacity of 880 lbs.
- C. Traverse ability:
 - 1. Motorized traverse with the ability to move along the track when operated by hand control.
- D. Power supply:
 - 1. Batteries: 2 rechargeable, valve regulated lead/acid, 12V, 2.6 Ah
 - 2. UL approved battery charger. Battery charger to be splash proof and double insulated. No power cords are allowed in or in close proximity of the lift rails. Wall mounted 24V DC, max 1.5 A output, 40-60Hz. 100-240V AC, max 0.6 A Input, fully automatic shut down/restart. Battery charger method: Connecting the hand control to

the battery charger charges Batteries. No open contact pads are allowed for battery charging.

3. Efficient battery charge cycle
 4. Patient lift charging station to be supplied with 2ft tall parking panel to mount a 6" cord charger and sling bar hook. Charging station mounted directly above electrical outlet approximately 3ft above finished floor.
- E. Lift case:
1. Fire retardant material.
- F. Hand control:
1. The hand control is connected directly to the lift motor and is used for charging the batteries. An optional infrared hand control is desirable.
- G. Lift or traverse motor:
1. 24 V DC, 10A, Self-braking, motor-driven worm gear
- H. Aluminum extruded rail:
1. Durable powder coat or epoxy painted finish.
 2. Rail complete with necessary accessories and fixings.
 3. Maximum deflection of any rail must meet ISO 10535 standards for lifting.
- I. Emergency systems:
1. The lift must have two methods for emergency lowering, one electrical and one mechanical. The mechanical must function without any available electrical power and must be able to control and optional transfer motor.
- J. Other requirements:
1. Automatic lift shut down after 10 minutes to conserve battery power.
 2. Over-speed safety governor.
 3. Soft start/stop for comfort
 4. Heavy-duty battery supply for more lifts.
 5. Visual/audible low battery indicator.
- K. Safety:
1. Safety latches are required on each hook on the sling bar. The safety latches must be able to prevent the sling loops from coming loose from the hooks.
 2. Ceiling attachments must have at least a four-fold safety margin at the highest static load capacity, which includes maximum lift capacity plus the weight of the lift system.
 3. The maximum lifting height must be adjustable
- L. Lifting requirements:

1. Padded carry bar for safety
 2. Regular mesh sling.
- M. Cross over switch:
1. An optional electric cross over switch must be available to connect a traverse lift system with a straight rail. One switch piece will be connected to the secondary traverse rail and the second switch part will be mounted on the straight rail. Both parts will be connected by an electrical control box, which is operated by a remote hand control. Safety logic must be built into the control box to prevent the switch from accidentally opening when there is not rail in the switching position. Mechanical protection must be in place to protect the operation of the switch in the case the rails are not lined up. The purpose is to prevent accidental movement of the lift out of the rail.

2.2 ELECTRICAL

- A. In accordance with applicable portions of NEC (NFPA 70), NEMA ICS-1 and Electrical Section of Division 26.

PART 3 - EXECUTION

3.1 INSTALLATION

- A. Install ceiling mounted patient lift system as per manufacturer's instruction and under the supervision of manufacturer's qualified representative and as shown on drawings.
- B. Set work accurately, in alignment and where shown. Items shall be plumb, level, free of rack and twist, and set parallel or perpendicular as required to line and plane of surface.
- C. Furnish setting drawings and instructions for installation of anchors and for the positioning of items having anchors to be built into masonry construction. Provide temporary bracing for such items until masonry is set.
- D. Provide anchoring devices and fasteners as shown and as necessary for securing to building construction as specified.

3.2 INSTRUCTION AND PERSONNEL TRAINING

- A. Training shall be provided for the required personnel to educate them on proper operation and maintenance for the lift system equipment.

3.3 TEST

- A. Conduct performance test, in the presence of the Resident Engineer and a manufacturer's field representative, to show that the patient lift

system equipment and control devices operate properly and in accordance with design and specification requirements.

- - - E N D - - -

THIS PAGE INTENTIONALLY LEFT BLANK

SECTION 12 36 00
COUNTERTOPS

PART 1 - GENERAL

1.1 DESCRIPTION

A. This section specifies casework countertops with integral accessories.

1.2 RELATED WORK

A. DIVISION 22, PLUMBING.

1.3 SUBMITTALS

A. Submit in accordance with SECTION 01 33 23, SHOP DRAWINGS, PRODUCT DATA, AND SAMPLES.

B. Shop Drawings

1. Show dimensions of section and method of assembly.
2. Show details of construction at a scale of ½ inch to a foot.

C. Samples:

1. 150 mm (6 inch) square samples each top.
2. Front edge, back splash, end splash and core with surface material and booking.

1.4 APPLICABLE PUBLICATIONS

A. Publications listed below form a part of this specification to the extent referenced. Publications are referenced in the text by the basic designation only.

B. American Hardboard Association (AHA):

A135.4-95.....Basic Hardboard

C. Composite Panel Association (CPA):

A208.1-09.....Particleboard

D. American Society of Mechanical Engineers (ASME):

A112.18.1-12.....Plumbing Supply Fittings

A112.1.2-12.....Air Gaps in Plumbing System

A112.19.3-08 (R2004).....Stainless Steel Plumbing Fixtures (Designed for Residential Use)

E. American Society for Testing and Materials (ASTM):

A167-99 (R2009).....Stainless and Heat-Resisting Chromium-Nickel Steel Plate, Sheet and Strip

A1008-10.....Steel, Sheet, Cold-Rolled, Carbon, Structural, High Strength, Low Alloy

D256-10.....Pendulum Impact Resistance of Plastic

D570-98 (R2005).....Water Absorption of Plastics

- D638-10.....Tensile Properties of Plastics
- D785-08.....Rockwell Hardness of Plastics and Electrical
 Insulating Materials
- D790-10.....Flexural Properties of Unreinforced and
 Reinforced Plastics and Electrical Insulating
 Materials

D4690-99(2005).....Urea-Formaldehyde Resin Adhesives

F. Federal Specifications (FS):

A-A-1936.....Adhesive, Contact, Neoprene Rubber

G. U.S. Department of Commerce, Product Standards (PS):

PS 1-95.....Construction and Industrial Plywood

H. National Electrical Manufacturers Association (NEMA):

LD 3-05.....High Pressure Decorative Laminates

SPEC WRITE NOTE: Update materials requirements to agree with applicable requirements (types, grades, classes,) specified in the referenced Applicable Publications.

PART 2 - PRODUCTS

2.1 MATERIALS

A. Adhesive

1. For plastic laminate FS A-A-1936.
2. For wood products: ASTM D4690, unextended urea resin or unextended melamine resin, phenol resin, or resorcinol resin.
3. For Field Joints:
 - a. Epoxy type, resistant to chemicals as specified for plastic laminate laboratory surfaces.
 - b. Fungi resistant: ASTM G-21, rating of 0.

B. Fasteners:

1. Metals used for welding same metal as materials joined.
2. Use studs, bolts, spaces, threaded rods with nuts or screws suitable for materials being joined with metal splice plates, channels or other supporting shape.

C. Solid Polymer Material:

1. Filled Methyl Methacrylic Polymer.
2. Performance properties required:

Property	Result	Test
Elongation	0.3% min.	ASTM D638
Hardness	90 Rockwell M	ASTM D785
Gloss (60° Gordon)	5-20	NEMA LD3.1

Property	Result	Test
Color stability	No change	NEMA LD3 except 200 hour
Abrasion resistance	No loss of pattern Max wear depth 0.0762 mm (0.003 in) - 10000 cycles	NEMA LD3
Water absorption weight (5 max)	24 hours 0.9	ASTM D-570
Izod impact	14 N·m/m (0.25 ft-lb/in)	ASTM D256 (Method A)
Impact resistance	No fracture	NEMA LD-3 900 mm (36") drop 1 kg (2 lb.) ball
Boiling water surface resistance	No visible change	NEMA LD3
High temperature resistance	Slight surface dulling	NEMA LD3

3. Cast into sheet form and bowl form.
4. Color throughout with subtle veining through thickness.
5. Joint adhesive and sealer: Manufacturers silicone adhesive and sealant for joining methyl methacrylic polymer sheet.
6. Bio-based products will be preferred.

2.2 SINKS

A. Stainless Steel:

1. ANSI/ASME A112.19.3, Type 304.
2. Self rim for plastic laminate or similar tops with concealed fasteners.
3. Flat rim for welded into stainless steel tops.
4. Ledge back or ledge sides with holes to receive required fixtures when mounted on countertop.
5. Apply fire resistant sound deadening material to underside.

C. Stainless steel circular or oval shaped bowl.

D. Sinks of Methyl Methacrylic Polymer:

1. Minimum 19 mm (3/4 inch) thick, cast into bowl shape with overflow to drain.
2. Provide for underhung installation to countertop.
3. Provide openings for drain.

2.3 TRAPS AND FITTINGS

A. Material as specified in DIVISION 22, PLUMBING.

B. For Molded Resin Sinks:

1. Chemical resisting P-traps and fittings for chemical waste service.

2. Provide traps with cleanout plug easily removable without tools.
- C. For Stainless Steel Sinks:
1. Either cast or wrought brass or stainless steel P-traps and drain fittings; ASME A112.18.1
 2. Flat strainer, except where cup strainer or overflow standpipe specified.
 - a. Provide cup strainer in cabinet type 1B.
 - b. Provide stainless steel overflow stand pipe to within 38 mm (1-1/2 inches) of sink rim.
 3. Exposed surface chromium plated finish.
- D. Plaster traps:
1. Cast iron body with porcelain enamel exterior finish.
 2. 50 mm (2 inch) female threaded side inlet and outlet.
 3. Removable galvanized cage having integral baffles and replaceable brass screens.
 4. Removable gasketed cover.
 5. Minimum overall dimensions: 350 x 350 x 400 mm high (14 x 14 x 16 inches) with 175 mm (7 inch) water seal.
 6. Non-siphoning and easily accessible for cleaning.
- E. Air Gap Fittings: ASME A112.1.2.

2.3 COUNTERTOPS

- A. Fabricate in largest sections practicable.
- B. Fabricate with joints flush on top surface.
- C. Fabricate countertops to overhang front of cabinets and end of assemblies 25 mm (one inch) except where against walls or cabinets.
- D. Provide 1 mm (0.039 inch) thick metal plate connectors or fastening devices.
- E. Join edges in a chemical resistant waterproof cement or epoxy cement, except weld metal tops.
- F. Fabricate with end splashes where against walls or cabinets.
- G. Splash Backs and End Splashes:
 1. Not less than 19 mm (3/4 inch) thick.
 2. Height 100 mm (4 inches) unless noted otherwise.
 3. Laboratories and pharmacy heights or where fixtures or outlets occur: Not less than 150 mm (6 inches) unless noted otherwise.
 4. Fabricate epoxy splash back in maximum lengths practical of the same material.
- H. Drill or cutout for sinks, and penetrations.
 1. Accurately cut for size of penetration.

J. Methyl Methacrylic Polymer Tops:

1. Fabricate countertop of methyl methacrylic polymer cast sheet, 19 mm (3/4 inch) thick.
2. Fabricate back splash and end splash to height shown.
3. Fabricate skirt to depth shown.
4. Fabricate with marine edge where sinks occur.
5. Fabricate in one piece for full length from corner to corner up to 3600 mm (12 feet).
6. Join pieces with adhesive sealant.
7. Cut out countertop for lavatories, plumbing trim.
8. Provide concealed fasteners and epoxy cement for anchorage of sinks to countertop.

PART 3 - EXECUTION

3.1 INSTALLATION

- A. Before installing countertops verify that wall surfaces have been finished as specified and that mechanical and electrical service locations are as required.
- B. Secure countertops to supporting rails of cabinets with metal fastening devices, or screws through pierced slots in rails.
 1. Where type, size or spacing of fastenings is not shown or specified, submit shop drawings showing proposed fastenings and method of installation.
 2. Use round head bolts or screws.
 3. Use epoxy or silicone to fasten the epoxy resin countertops to the cabinets.
 4. Use wood or sheet metal screws for wood or plastic laminate tops; minimum penetration into top 16 mm (5/8 inch), screw size No 8, or 10.
- C. Rubber Moldings:
 1. Where shown install molding with butt joints in horizontal runs and mitered joints at corners where ceramic tile occurs omit molding.
 2. Fasten molding to wall and to splashbacks and splashends with adhesive.
- D. Sinks
 1. Install stainless steel sink in plastic laminate tops with epoxy compound to form watertight seal under shelf rim.
 - a. Install faucets and fittings on sink ledges with watertight seals where shown.
 - b. Design support for a twice the full sink weight.
- E. Faucets, Fixtures, and Outlets:

1. Seal opening between fixture and top.
2. Secure to top with manufacturers standard fittings.

3.2 PROTECTION AND CLEANING

- A. Tightly cover and protect against dirt, water, and chemical or mechanical injury.
- B. Clean at completion of work.

- - - E N D - - -

SECTION 13 09 50

RF SHIELDING

PART 1 - GENERAL

1.1 DESCRIPTION

- A. The purpose of RF and magnetic shield construction is to create an enclosure in which radio frequency (RF) and/or electromagnetic interference (EMI) is contained and/or prevented from entering. This environment is necessary to ensure proper performance of Magnetic Resonance Imaging (MRI) equipment.
- B. Refer to drawings for additional information.

1.2 RELATED WORK

- A. Section 13 09 60, Magnetic Shielding.

1.3 SUBMITTALS

- A. Submit in accordance with Section 01 33 23, SHOP DRAWINGS, PRODUCT DATA, AND SAMPLES.
- B. Shop Drawings: Show design and installation details.
- C. Manufacturer's Literature and Data

1.4 DELIVERY AND STORAGE

- A. Deliver materials to the site in original sealed packages or containers marked with the name and brand, or trademark of the manufacturer.
- B. Protect from damage from handling and construction operations before, during and after installation.

1.5 APPLICABLE PUBLICATIONS

- A. Publications listed below form a part of this specification to extent referenced. Publications are referenced in text by basic designation only.
 - 1) American Welding Society
 - a. AWS D1.1, Structural Welding Code - Steel
 - 2) Military Standard
 - a. MIL-STD-220A, Method of Insertion Loss for Radio Frequency Filters.
 - b. MIL-STD-285, Method of Attenuation Measurements for Electromagnetic
 - 3) Shielding Enclosures for Electronic Test Purposes.
 - 4) Underwriters Laboratories Inc.

- a. UL-1283, Standard for Safety - Electromagnetic Interference Filters.
- 5) American Standard for Testing and Materials
 - a. ASTM F1869, Standard Test Method for Measuring Moisture Vapor Emission

1.5 PERFORMANCE REQUIREMENTS

A. Attenuation: The shield must meet the following performance criteria According to specifications supplied by the MRI equipment manufacturer:

- 1) attenuation of magnetic field.
- 2) attenuation of electric field.
- 3) attenuation of plane wave.
- 4) attenuation of sound.

B. Ground: the shield structure must be electrically grounded at a single point, with a minimum resistance to alternate ground of 1,000 ohms.

1.6 QUALITY ASSURANCE

A. STANDARDS: PERFORM WORK OF THIS SECTION IN ACCORDANCE WITH PROVISIONS OF THE FOLLOWING:

- 1) MIL-STD-285.
- 2) MIL-STD-220A.

B. WARRANTIES

- 1) The shielding vendor shall supply a signed written warranty stating that the RF shield enclosure is guaranteed as follows:

As long as it is maintained according to industry standards and written maintenance procedures, the structure is guaranteed against defective materials and workmanship and to retain the specified shielding characteristics for a period of five (5) years from date of completion of acceptance test. The electrical RF filters, waveguides, and door system are guaranteed against defective materials and workmanship and to retain the specified shielding characteristics for a period of one (1) year from date of completion of acceptance test.

PART 2 - PRODUCTS

2.1 MATERIALS AND COMPONENTS

- A. Magnetic shielding: for shield installations where attenuation of the MRI magnetic field is required, magnetic shielding (typically m36 silicon steel) will be installed according to precise specifications as to thickness, location, and type of material. These specifications are normally supplied by others (typically the MRI equipment vendor) to the shielding vendor prior to shield fabrication.
- B. Copper sheet: RF shielding floor; weight of 3 ounce, RF shielding wall and ceiling; weight of 3 ounce minimum, new and in a clean condition.
 - 1) Solder and flux only, required for proper joining of the copper sheets at all joints and seams.
 - 2) High strength water resistant adhesive shall be used to permanently attach copper sheets to support members.

C. FLOOR

- 1) UNDERLAYMENT:
 - A. Vapor retardant:
 - I. Install epoxy based moisture barrier over slab.
 - II. Install one layer of vinyl film-surfaced leak barrier.
 - B. Shielding: 3 ounce copper sheet adhered to the leak barrier.
 - C. Support material: self-leveling mortar underlayment of minimum 4200 psi.
 - D. Magnet supports / anchors: shall be installed according to equipment vendor's specifications.
 - E. Wiring trenches / raceways: shall be lined with formed 10 ounce copper and made electrically contiguous with the floor copper sheet.

D. CEILING:

- 1) RF SHIELDED CEILING:
 - A. A wood frame structure to be erected by others prior to the start of the RF shield installation.
 - B. 3/4" plywood "lid" by others.

- C. Shielding vendor shall laminate 3 ounce copper sheet to the plywood using high strength water resistance adhesive.
 - D. All joints and seams shall be soldered.
 - E. Attachment points for interior finish shall be installed by the shielding vendor for support of other work and materials to be installed by others. Load, location and quantity of attachment points shall be specified prior to shield fabrication.
- E. WALLS: SHALL CONSIST OF MINIMUM ½" GYPSUM LAMINATED WITH 3 OUNCE MINIMUM COPPER SHEET WITH ALL JOINTS AND SEAMS SOLDERED.
- 1) A wood frame structure shall be erected by others prior to the start of the RF shield installation.
 - 2) Minimum ½" gypsum shall be installed, taped and bedded "ready for paint" by others.
 - 3) 3 ounce copper sheet shall be laminated to the gypsum using high strength water resistant adhesive.
 - 4) The penetration panel opening location will be field verified. An opening will be cut thru the copper and gypsum walls. The opening will be framed in accordance with MRI manufacturer's specifications.
 - 5) The grounding buss bar shall be 1/2" diameter solid brass threaded rod with a solid brass attachment bar mounted through the RF shielding adjacent to the power line filters. This structure shall serve as a single point grounding point for the RF shield. Intended for subsequent attachment of a dedicated wire to the electrical ground point of the building, it shall be external as well as internal to the RF shield, electrically contiguous with the shield, and shall be the sole attachment point for the "green wire" system (by others) within the shield.
 - 6) A removable section will be provided in the shield to allow entry or exit of the MRI magnet. The location shall be specified prior to shield fabrication.
- F. Door assembly: RF shielded door: the door and frame assembly shall provide RF integrity while presenting the overall appearance of a conventional medical facility door. Door and frame assembly will be fit and hung at the factory. RF attenuation shall be accomplished by means of a continuous RF doorseal around the entire perimeter of the door.
- 1) Door frame: stainless steel plated wood.
 - 2) Door leaf: solid core, laminated with 3 ounce copper. 4'-0" x 7'-0" shall be considered the standard size.
 - 3) Door hinges: the door assembly is factory mounted with one continuous piano style hinge running the entire length of the door.
 - 4) Threshold: stainless steel tapered ramp directly fastened to the jambs. This will serve as an integral mating part of the seal assembly affixed to bottom of the door. Threshold is to be made electrically contiguous with the door frame.
 - 5) Door latching device: t series extra heavy duty grade 1 cylindrical lever lock.
 - 6) RF door seals: high performance RF gasket material providing 100db shielding attenuation.

- 7) Door finish: wilsonart laminate or standard unfinished paint-grade white birch applied to both sides. Anodized aluminum trim applied to both sides.
- 8) RF shielded door shall provide >100db of RF shielding effectiveness.
- 9) RF shielded door shall provide >34 stc rating.

G. RF windows: two (2) internal layers of 304 stainless steel screen material, mounted to become electrically contiguous with the shield, and painted flat black to minimize reflection. The two layers of screen material shall be laid at opposing angles totaling 30° in order to minimize the optical effect known as "moiré". The window frames shall conform to the attachment system described above.

- 1) Interior: (control room window) is glazed with 1/4" tempered glass on both sides. 3'-0" x 4'-0" shall be considered standard size.
- 2) Large RF windows may require mullions.
- 3) Shielded window shall provide >100db of RF shielding effectiveness.

H. PENETRATIONS

- 1) HVAC Waveguides: Shall provide RF attenuation while allowing air flow penetration through the shield, typically for hvac supply, hvac return, exhaust, and passive pressure equalization. Waveguides consist of 3/16" x 1" aluminum honeycomb vents with integral collars for mounting and attachment to the RF shield. Wave grilles will include attachment points for dielectric connection by others outside the RF shield and an attachment point for conventional connection on the inside. The sizes and quantity of wave grilles are to be specified by others prior to shield fabrication.
- 2) Pipe waveguides: RF attenuation for medical gases, cryogen vents, vacuum, fire sprinkler and other pipe penetrations through the shield. Pipe waveguides are to be compliant with MRI vendor's requirements, mounted by the shielding vendor so as to be electrically contiguous with the shield, and materially, structurally, and mechanically compatible with connections by others. Connections of other work to waveguides are made by others and must be dielectric on the outside of shield unless otherwise noted.
- 3) Electrical filters: electrical filters for RF attenuation of all power circuits and data circuits within shielding. Filters provided will attenuate RF energy on the incoming conductor at 100db from 150 khz to 10 ghz. Electrical filters will be mounted in the area of the magnet penetration panel.
- 4) Other penetrations: the shielding vendor shall be notified of all other penetrations to the shield prior to fabrication. Under no circumstances is the RF shield to be penetrated without prior consent of the shielding vendor.

I. Third party components: Any third party components requiring installation by the shielding vendor, including MRI equipment vendor's penetration panel and/or floor anchors/supports, shall be made available in accordance with the shielding vendor's installation schedule.

PART 3 - EXECUTION

3.1 DESIGN

- A. Architectural drawings shall be supplied to the shielding vendor as complete, accurate and approved for construction in order to ensure accurate preparation the shielding vendor's shop drawings.
- B. MRI equipment vendor's drawings shall be supplied complete and approved to the shielding vendor before fabrication. The shielding vendor will combine information contained therein with the architectural data in order to provide a comprehensive set of shop drawings. In cases where a discrepancy exists between architectural and MRI equipment vendor's drawings, the shielding vendor shall notify both parties, along with the general contractor, and any other appropriate responsible party and proceed as directed.
- C. Field measurements: the shielding vendor may elect, at its discretion, to gather field measurements as necessary to complete timely and accurate shop drawings. In cases where a discrepancy exists between written and actual dimensions, the shielding vendor shall notify the parties involved and proceed as directed.
- D. Shop drawings: the shielding vendor shall use its best efforts to gather information and provide timely and accurate shop drawings prior to fabrication. Shop drawings will be approved in writing before fabrication takes place.

3.2 FABRICATION

- A. The shielding vendor shall use its best means and methods to substantially pre-fabricate all necessary components for the shield, based upon the approved shop drawings.
- B. All raw materials and components used in the manufacturing process will be new, unused material and will conform to local and nec codes.
- C. the shielding vendor shall use established means and methods for quality control assurance during the fabrication process.

3.3 EXAMINATION

- A. Verify that substrates are ready to receive work of this section and openings correspond to locations and dimensions indicated on approved shop drawings.
 - 1. Verify that floors are level to within 1/8 inch in 10 feet.
 - 2. Verify that required utilities are available.
- B. Do not begin work of this section until unacceptable conditions have been corrected.
- C. Site conditions: General Contractor shall examine the areas and conditions under which the RF shielded enclosure is to be installed and notify the shielding vendor of conditions detrimental to the proper and timely completion of work. Work shall not proceed until unsatisfactory conditions have been corrected.

- D. DIMENSIONS: Upon arrival for installation, the shielding vendor shall verify that the job site is ready to receive work of this section and openings correspond to locations and dimensions indicated on approved shop drawings.

3.4 INSTALLATION

- A. Job site readiness: The following conditions are necessary to have the status of a "ready site". The general contractor shall verify these conditions before the shielding vendor arrives at the job site to begin installation:
1. WORK AREA
 - A. There is a designated area adjacent to the MRI exam room for staging of the RF shield components and materials.
 - B. There is a clean, clear, pathway for wheeled transport of materials and equipment from the delivery truck to the staging area.
 - C. The MRI exam room and staging area is free of other work, workmen, clutter, and/or debris and the floor has been broom swept.
 - D. The MRI exam room and staging area is weatherproofed, dry (non-condensing), and temperature controlled between 60°f & 90°f.
 - E. The general contractor will provide a secure area for storage of the shielding vendor's tools and equipment.
 - F. The general contractor will provide proper work lighting in the area where the RF shield will be installed.
 - G. The general contractor will provide two (2) 120 vac, 20 amp service connections at the installation location. These services must be grounded and comply with any and all applicable local and n.e.c. codes.
 - H. The general contractor will provide containers for the disposal of refuse materials from the RF shield installation site. The general contractor shall be responsible for the removal of the containers after completion.
 - B. PARENT STRUCTURE
 1. Leveling: slab is to be made level by others to within 1/8" in 10 feet with maximum difference of 1/4" between the highest and lowest point across the entire footprint of the shield.
 2. Positioning: the intended location of the MRI isocenter shall be established and marked on the slab by others prior to installation of the RF shield.
 - C. Overhead support. The RF shield ceiling is typically supported by the parent room construction. The RF shield ceiling system load is approximately 3 pounds per square foot (plywood and copper). This weight does not include any

Magnetic shielding or interior structures, such as lights, duct work, wiring, plumbing, suspended ceilings or other construction. It is the responsibility of the owner (or other appropriate responsible party) to ensure that the parent room overhead construction will adequately support the RF shield ceiling system and any other additional weight.

- D. Electrical Isolation. To ensure against grounding of the RF shield, all external RF shield surfaces must have no electrical contact with existing building construction. Therefore, all metallic surfaces such as conduit, duct work, metal framing studs & piping that may contact the RF shield must be (electrically) isolated or removed.
- E. WAVE GUIDES: Attach securely to RF shielded enclosure with frames or attachment collars as detailed.
- F. MECHANICAL SLEEVES: Attach securely to RF shielding with dielectrics, as required to allow penetration of shield without degradation of RF shield attenuation characteristics.
- G. FILTERS: Attach securely to RF shielding at all power line and communication wire penetrations, as required to prevent degradation of RF shield attenuation characteristics.
- H. GROUND BUSS BAR: Install a ground stud on the RF shield adjacent to power line filters inside the shield, as shown on shop drawings, for subsequent attachment of a dedicated wire to the electrical ground point of the building.

3.5 FIELD QUALITY CONTROL

- A. The shielding vendor will exercise care in handling and protecting materials and finishes during fabrication, shipment, erection and finishing, as necessary to prevent damage to finished surfaces and shielding linings.
- B. The shielding vendor shall field-verify specs and dimensions of all components during installation of RF shielding. If non-critical discrepancies exist, we will notate the approved shop drawings and make field corrections if possible. As built drawings will be provided after completion of the project.
- C. The shielding vendor shall coordinate with other trades on site to ensure compliance with schedules, proper progression of work, and proper connections of other work to shield.
- D. Upon completion of the RF shield enclosure installation, it shall become the responsibility of the owner, general contractor, or other responsible party to maintain the integrity of the RF enclosure. In addition to the testing procedures outlined below, this responsibility shall also include:
 - 1) Ensure that the parent room and the RF shielded enclosure remain free of moisture.
 - 2) Prevent unauthorized attachments, penetrations, or connections to the RF shielded enclosure.
- E. Testing
 - 1. Ground isolation testing
 - A. During installation, the shielding vendor shall test the enclosure daily for electrical isolation from ground by a minimum of 1,000 ohms. Upon completion of the shield assembly, the shielding vendor will confirm that the RF shield remains isolated from electrical ground.

- B. After installation of the shield, but before MRI equipment delivery, the general contractor, or other appropriate responsible party will assume responsibility that the RF shield remains isolated from electrical ground. The general contractor or other appropriate responsible party on site will confirm ground isolation at least four (4) times daily. If a ground condition should be created by others during this period, they will be notified to immediately take measures to correct the situation. If ground condition persists after corrective measures, the general contractor shall promptly notify the shielding vendor so that appropriate action may be taken to correct the situation.
 - C. Prior to departure, the shielding vendor shall provide a battery operated audible ground alarm system as a convenience to others. During the shielding vendor's absence, the monitoring and maintenance of the alarm shall be the responsibility of the general contractor, or other appropriate responsible party on site.
2. Attenuation testing
- a. Upon completion of the shield assembly, and prior to the application of finishes, the shielding vendor shall seal the delivery access point and test the enclosure in accordance with mil-std 285, mil-std-220-a, and MRI equipment vendor requirements for magnetic field, and/or electric field, and/or plane wave attenuation. This test shall be witnessed by the general contractor, or other appropriate responsible party. If shield fails to conform to specifications, the shielding vendor shall immediately make such modifications as necessary to the shield to correct any non-compliance, and shall then re-test. Upon completion of a successful test, the shielding vendor will then remove the magnet access panel and store it on-site in a designated area until the time of magnet delivery.
 - b. Upon delivery of the MRI equipment, the shielding vendor will return to the site to seal the delivery access point and test the enclosure in accordance with mil-std-285, mil-std-220-a, and MRI equipment vendor requirements for magnetic field, and/or electric field, and/or plane wave attenuation. This final testing shall be performed in the presence of the general contractor, or other appropriate responsible parties, to verify compliance with specified attenuation versus frequency characteristics.
- f. Completion: upon completion of successful final testing, the shielding vendor shall provide the following:
- 1) A formal report detailing the test results and certifying the shield for its intended use.
 - 2) A written warranty document as specified.
 - 3) As-built drawings.
 - 4) Instructions for care and maintenance of shield.

- - - E N D - - -

THIS PAGE INTENTIONALLY LEFT BLANK

SECTION 13 05 90

MAGNETIC SHIELDING

PART 1 - GENERAL

1.1 DESCRIPTION

- A. Furnish and install magnetic shielding for Magnetic Resonance Imaging (MRI) exam room as shown on the plans and per requirements of the Imaging Equipment Manufacturer.
- B. Work Included: Perform work required for the construction of the shielding as indicated. Such work includes, but is not limited to, the following:
 - 1. Furnish labor, material, equipment, plant tools, cranes, scaffolding, hoists, and incidental and related items to provide magnetic shielding as indicated on the drawings and specified herein.
 - 2. Shielding material below floor, on floor and walls.
 - 3. Methods of attachment of magnetic shielding to support structure.
 - 4. The magnetic shielding design shall be in strict conformity with the Imaging Equipment Manufacturer's requirements. Any deviations from the dimensional design, construction or material requirements shall have documented approval from the Imaging Equipment Manufacturer, with notification to the Architect. Coordination with the Imaging Equipment Manufacturer and other building and mechanical trades, including equipment suppliers.
- C. Refer to drawings for additional information.

1.2 RELATED WORK

- A. Section 13 05 90, RF SHIELDING

1.3 SUBMITTALS

- A. Submit in accordance with Section 01 33 23, SHOP DRAWINGS, PRODUCT DATA, AND SAMPLES.
- B. Shop Drawings: Show design and installation details.
- C. Manufacturer's Literature and Data
- D. Certificates from the manufacturer of metal for magnetic shielding certifying material composition and annealing process.
- E. Coordination instructions for work with other trades.
- F. Shop drawings showing details of construction.

1.4 DELIVERY AND STORAGE

- A. Deliver materials to the site in original sealed packages or containers marked with the name and brand, or trademark of the manufacturer.
- B. Protect from damage from handling and construction operations before, during and after installation.

1.5 APPLICABLE PUBLICATIONS

A. Publications listed below form a part of this specification to extent referenced. Publications are referenced in text by basic designation only.

- 1) American Welding Society
 - a. AWS D1.1, Structural Welding Code - Steel
- 2) Military Standard
 - a. MIL-STD-220A, Method of Insertion Loss for Radio Frequency Filters.
 - b. MIL-STD-285, Method of Attenuation Measurements for Electromagnetic
- 3) Shielding Enclosures for Electronic Test Purposes.
- 4) Underwriters Laboratories Inc.
 - a. UL-1283, Standard for Safety - Electromagnetic Interference Filters.
- 5) American Standard for Testing and Materials
 - a. ASTM F1869, Standard Test Method for Measuring Moisture Vapor Emission

1.5 PERFORMANCE REQUIREMENTS

A. Attenuation: The shield must meet the following performance criteria According to plans and specifications supplied by the MRI equipment manufacturer:

1.6 QUALITY ASSURANCE

A. STANDARDS: PERFORM WORK OF THIS SECTION IN ACCORDANCE WITH PROVISIONS OF THE FOLLOWING:

- 1) MIL-STD-285.
- 2) MIL-STD-220A.

PART 2 - PRODUCTS

0.1 STEEL SHIELDING

A. For shield installations where attenuation of the MRI magnetic field is required, magnetic shielding (M36 silicon steel) will be installed according to precise specifications as to thickness, location, and type of material. These specifications are to be supplied by others (typically the MRI equipment vendor) to the Shield Vendor prior to shield fabrication.

B. M36 Silicon Steel

1. The material for the magnetic shielding shall be Armco Di-Max M36 CR FP, bare, non-oriented electrical steel, or equivalent, with 2.25% maximum silicon content, 0.004% maximum carbon content and 0.65% maximum aluminum content.
 2. Steel must meet requirements of ASTM 683 for fully-processed, non-oriented electrical steel.
 3. Steel must not be handled with electromagnetic equipment.
 4. Each sheet of steel must be flat under its own weight.
 5. Material supplier must provide manufacturer's certification with shipment.
 6. Steel sheet thickness: 24 gauge. Five (5) layers equal 1/8".
-
1. The annealing process used must ensure that all plates used in shield construction are exposed to the total annealing process defined above methods of annealing, in which the plates are stacked so that those on the interior are not subjected to the full heat treatment, are not acceptable.
 2. Plate sizes should be a minimum size of 1.3mm in thickness, 2 feet (600mm) in width, and 8 feet (2,436mm) in length, unless physical dimensions prohibit, such as distances between doors, windows, corners of shield, and other openings in the magnetic shield. Long direction of plates on the sides, top, and bottom should be aligned with bore direction of magnet. Optimum plate sizes are as wide and as long as possible.
 3. Steel grain orientation in floor, ceiling, and walls should be parallel to the magnet bore. Grain orientation in shield end-plates is non-critical.
 4. Do not handle materials with electromagnetic equipment after annealing.
 5. Rolling of magnetic shield plates after annealing, to eliminate warpage, is permitted.
 6. All large openings in magnetic shield must be cut prior to annealing
 7. Steel plates which are annealed are to be free of loose scale. The most effective method for doing this is sandblasting. Shot blasting is prohibited. Minor amounts of scale can be moved by wire brush. The interior shield surface shall be free to loose scale and steel particles which could become lodged inside the magnet.

PART 3 - EXECUTION

3.1 INSTALLATION

- A. Installation shall be performed by the vendor of the magnetic shielding. Installation shall proceed after structural surfaces are ready to receive magnetic shielding.
- B. Silicon Steel Shielding:
 1. Fasten sheets to plywood and steel studs with each layer perpendicular to the previous layer.
 2. Welding is not permitted on silicon steel sheets.
- C. The steel to be used for magnetic shielding shall not be handled with electromagnetic equipment after annealing.
- D. The steel plates may be rolled or pressed to flatten, if required.

- E. Overheating of steel plates shall be minimized. Liquid coolant shall be used during the drilling process.
- F. Welding of gaps in excess of 1/8" is not permissible. In this case, lap plates must be used.
- G. Shield plates must be rigidly supported to prevent movement resulting from air pressure or other environmentally induced changes which can alter the magnet's homogeneity or system performance.
- H. Minimize the need for flame cutting of steel plate after annealing, because the material properties can be altered as a result of the stress induced by this process.
- I. All large openings in magnetic shield must be cut prior to annealing.
- J. The final shield fabrication drawings shall be sent to the Image Equipment Manufacturer for final approval. This shall be done through the COR.

3.2 QUALITY ASSURANCE

- A. The magnetic shielding vendor shall assist the Imaging Equipment Manufacturer in evaluating the performance of the magnetic shield. It is the responsibility of the magnetic shielding vendor to demonstrate compliance with the specification for material and installation. If shield fails to conform to specifications, the shielding vendor shall immediately make such modifications as necessary to the shield to correct any non-compliance, and shall then re-test. Upon completion of a successful test, the shielding vendor will then remove the magnet access panel and store it on-site in a designated area until the time of magnet delivery.
- B. The magnetic shielding shall be guaranteed for the life of its intended use.
- C. Completion: upon completion of successful final testing, the shielding vendor shall provide the following:
 - 1) A formal report detailing the test results and certifying the shield for its intended use.
 - 2) A written warranty document as specified.
 - 3) As-built drawings.
 - 4) Instructions for care and maintenance of shield.

- - - E N D - - -

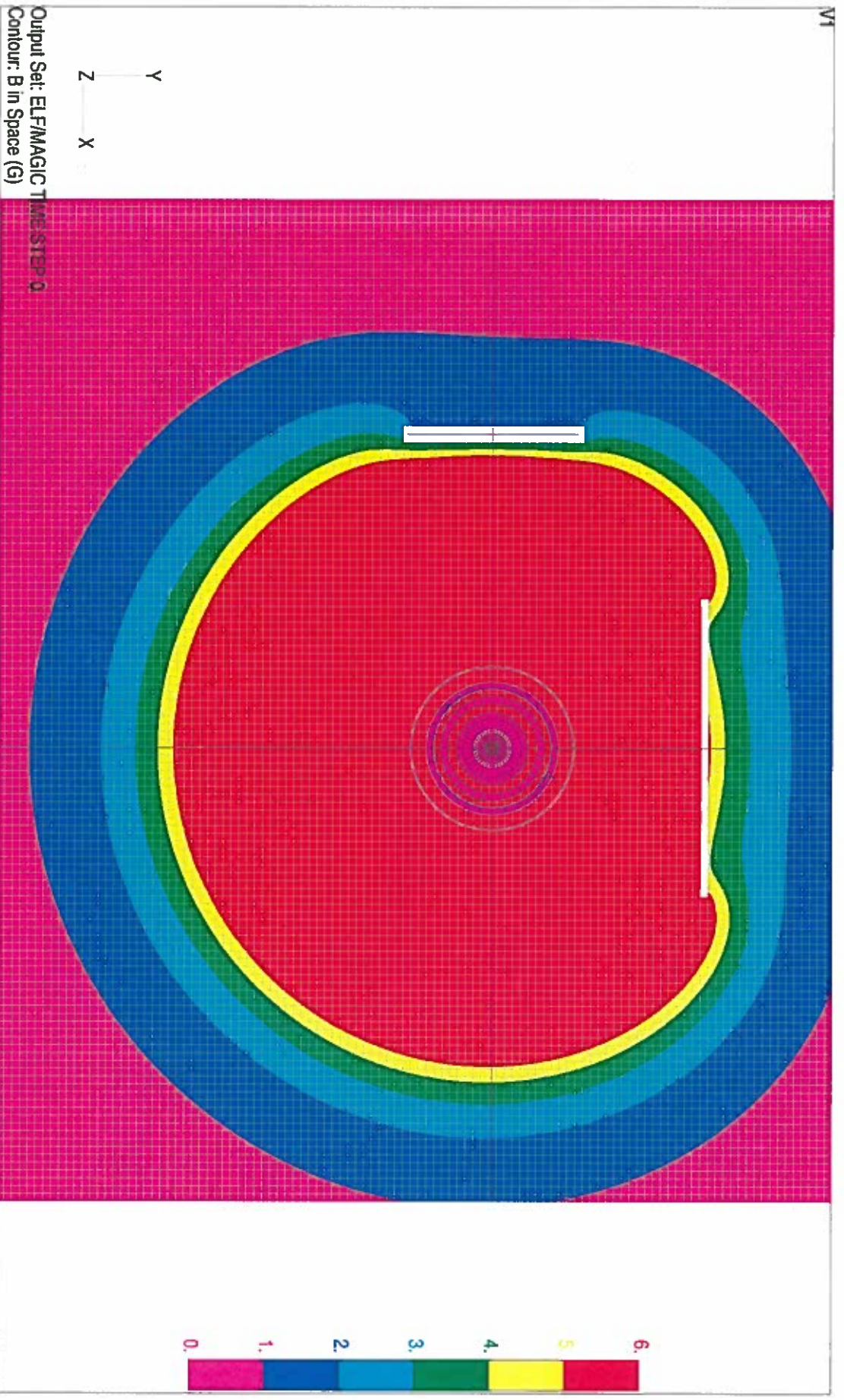

M36 4mm RR start 7'-3" from left @1'-10" wide, 2mm LT start 5'-3" from rear @ 7'-2" wide

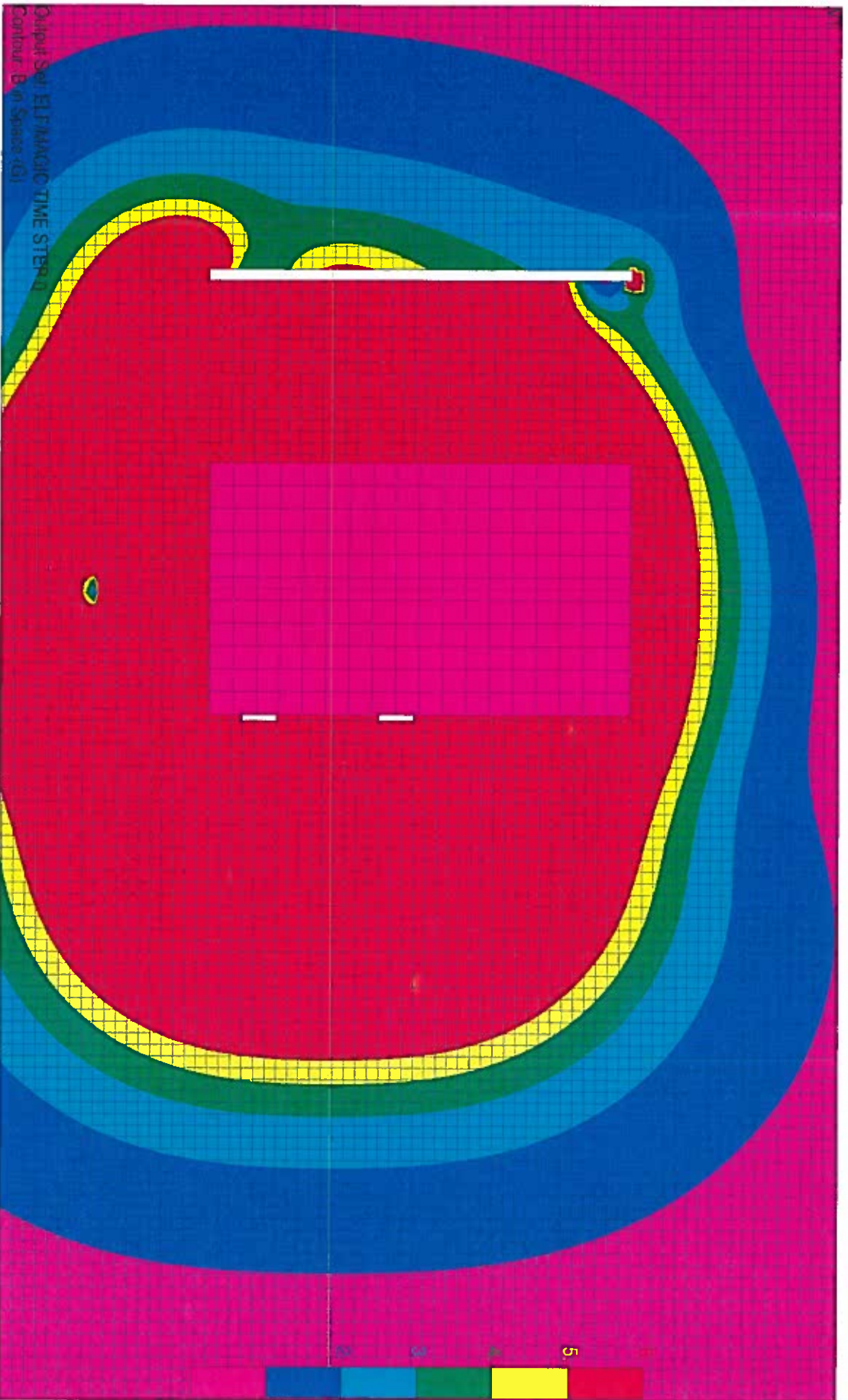

M36 4mm RR start 7'-3" from left @1'-10" wide, 2mm LT start 5'-3" from rear @ 7'-2" wide

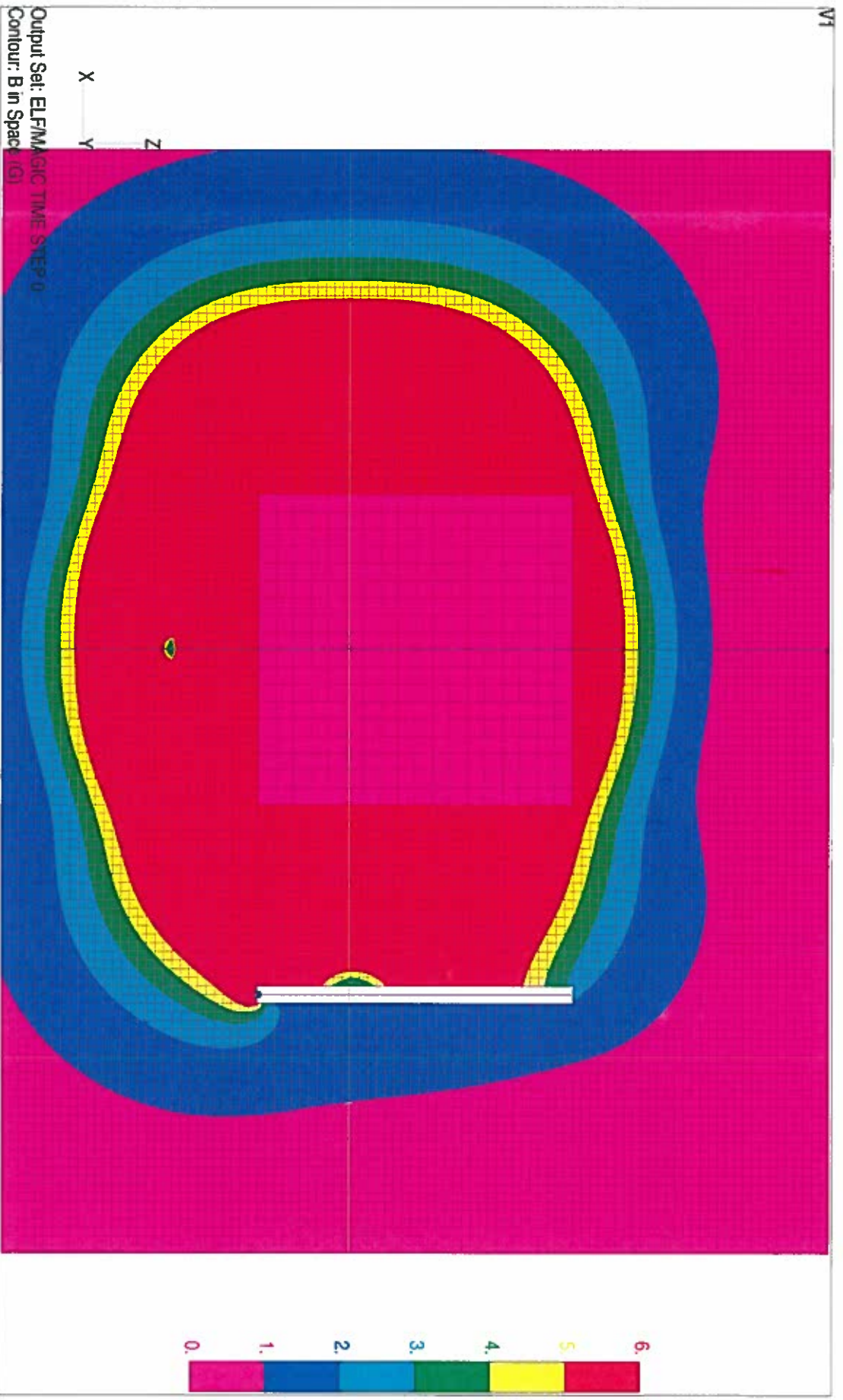

M36 4mm RR start 7'-3" from left @11'-10" wide, 2mm LT start 5'-3" from rear @ 7'-2" wide

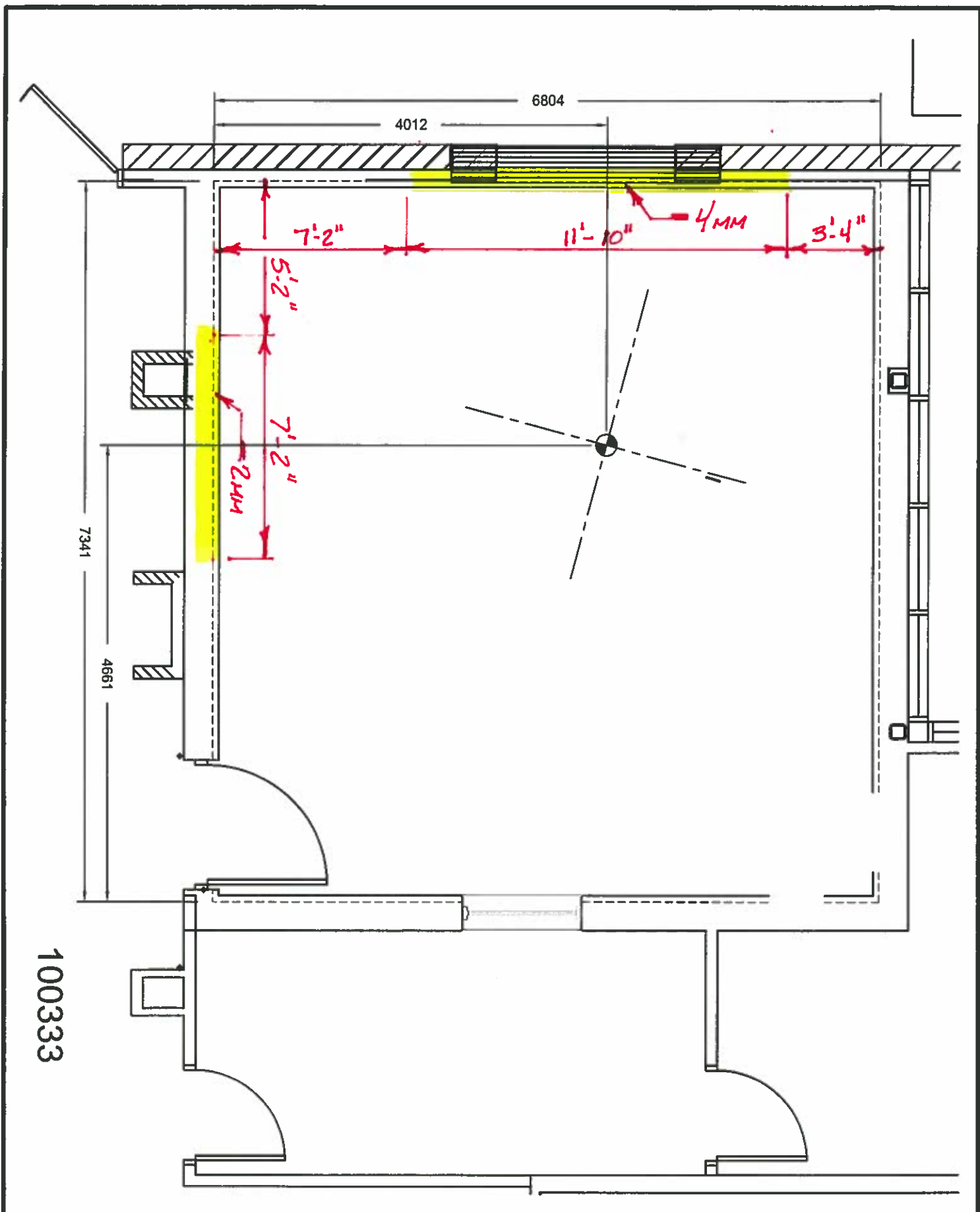

100333

HITACHI
Inspire the Next

OASIS SITE PLAN PROPOSAL FOR
 SITE: James A. Haley VAMC
 CITY: Tampa, FL

DATE: 06/23/08 DRAWN BY: JXX
 SCALE: AS NOTED

FOR DISCUSSION PURPOSES ONLY
 CONSULT SITE PLANNING PRIOR TO PREPARATION OF CONSTRUCTION DOCUMENTS

**SECTION 21 05 11
COMMON WORK RESULTS FOR FIRE SUPPRESSION**

PART 1 - GENERAL

1.1 DESCRIPTION

- A. The requirements of this Section apply to all sections of Division 21.
- B. Definitions:
 - 1. Exposed: Piping and equipment exposed to view in finished rooms.
 - 2. Option or optional: Contractor's choice of an alternate material or method.
 - 3. References to pressure in this section are gage pressure unless otherwise noted.

1.2 RELATED WORK

- A. Section 01 00 00, GENERAL REQUIREMENTS.
- B. Section 01 33 23, SHOP DRAWINGS, PRODUCT DATA, AND SAMPLES.
- C. Section 09 91 00, PAINTING.
- D. Section 26 05 11, REQUIREMENTS FOR ELECTRICAL INSTALLATIONS

1.3 QUALITY ASSURANCE

- A. Products Criteria:
 - 1. Standard Products: Material and equipment shall be the standard products of a manufacturer regularly engaged in the manufacture of the products for at least 3 years. See other specification sections for any exceptions.
 - 2. Equipment Service: Products shall be supported by a service organization which maintains a complete inventory of repair parts and is located reasonably close to the site.
 - 3. Multiple Units: When two or more units of materials or equipment of the same type or class are required, these units shall be products of one manufacturer.
 - 4. Assembled Units: Manufacturers of equipment assemblies, which use components made by others, assume complete responsibility for the final assembled product.
 - 5. Nameplates: Nameplate bearing manufacturer's name or identifiable trademark shall be securely affixed in a conspicuous place on equipment, or name or trademark cast integrally with equipment, stamped or otherwise permanently marked on each item of equipment.
 - 6. Asbestos products or equipment or materials containing asbestos shall not be used.
- B. Manufacturer's Recommendations: Where installation procedures or any part thereof are required to be in accordance with the recommendations

of the manufacturer of the material being installed, printed copies of these recommendations shall be furnished to the Resident Engineer prior to installation. Installation of the item will not be allowed to proceed until the recommendations are received. Failure to furnish these recommendations can be cause for rejection of the material.

- C. Supports for sprinkler piping shall be in conformance with NFPA 13.
- D. Supports for standpipe shall be in conformance with NFPA 14.

1.4 SUBMITTALS

- A. Submit in accordance with Section 01 33 23, SHOP DRAWINGS, PRODUCT DATA, AND SAMPLES.
- B. Manufacturer's Literature and Data: Submit under the pertinent section rather than under this section.
 - 1. Equipment and materials identification.
 - 2. Fire-stopping materials.
 - 3. Hangers, inserts, supports and bracing. Provide load calculations for variable spring and constant support hangers.
 - 4. Wall, floor, and ceiling plates.
- C. Coordination Drawings: In accordance with Section 00 72 00, GENERAL CONDITIONS, Article, SUBCONTRACTS AND WORK COORDINATION. Provide detailed layout drawings of all piping systems. In addition provide details of the following.
 - 1. Mechanical equipment rooms.
 - 2. Interstitial space.
 - 3. Hangers, inserts, supports, and bracing.
 - 4. Pipe sleeves.
 - 5. Equipment penetrations of floors, walls, ceilings, or roofs.
- D. Maintenance Data and Operating Instructions:
 - 1. Maintenance and operating manuals in accordance with Section 01 00 00, GENERAL REQUIREMENTS, Article, INSTRUCTIONS, for systems and equipment.
 - 2. Provide a listing of recommended replacement parts for keeping in stock supply, including sources of supply, for equipment. Include in the listing belts for equipment.

1.5 APPLICABLE PUBLICATIONS

- A. The publications listed below form a part of this specification to the extent referenced. The publications are referenced in the text by the basic designation only.
- B. American Society for Testing and Materials (ASTM):
 - A36/A36M-2008.....Carbon Structural Steel

A575-96(2007).....Steel Bars, Carbon, Merchant Quality, M-Grades R
(2002)

E84-2008a.....Standard Test Method for Burning Characteristics
of Building Materials

E119-2006.....Standard Test Method for Fire Tests of Building
Construction and Materials

C. National Fire Protection Association (NFPA):

90A-02.....Installation of Air Conditioning and Ventilating
Systems

101-06.....Life Safety Code

PART 2 - PRODUCTS

2.1 LIFTING ATTACHMENTS

Provide equipment with suitable lifting attachments to enable equipment to be lifted in its normal position. Lifting attachments shall withstand any handling conditions that might be encountered, without bending or distortion of shape, such as rapid lowering and braking of load.

2.2 EQUIPMENT AND MATERIALS IDENTIFICATION

- A. Use symbols, nomenclature and equipment numbers specified, shown on the drawings and shown in the maintenance manuals. Identification for piping is specified in Section 09 91 00, PAINTING, or if applicable: Use symbols, nomenclature and equipment numbers specified, shown on the drawings and shown in the maintenance manuals. In addition, provide bar code identification nameplate for all equipment which will allow the equipment identification code to be scanned into the system for maintenance and inventory tracking. Identification for piping is specified in Section 09 91 00, PAINTING.
- B. Interior (Indoor) Equipment: Engraved nameplates, with letters not less than 3/16-inch high of brass with black-filled letters, or rigid black plastic with white letters specified in Section 09 91 00, PAINTING permanently fastened to the equipment. Identify unit components such as coils, filters, fans, etc.
- C. Exterior (Outdoor) Equipment: Brass nameplates, with engraved black filled letters, not less than 3/16-inch high riveted or bolted to the equipment.
- D. Control Items: Label all temperature and humidity sensors, controllers and control dampers. Identify and label each item as they appear on the control diagrams.
- E. Valve Tags and Lists:
 - 1. Valve tags: Engraved black filled numbers and letters not less than 13 mm (1/2-inch) high for number designation, and not less than 6.4

- mm(1/4-inch) for service designation on 19 gage 38 mm (1-1/2 inches) round brass disc, attached with brass "S" hook or brass chain.
2. Valve lists: Typed or printed plastic coated card(s), sized 216 mm (8-1/2 inches) by 280 mm (11 inches) showing tag number, valve function and area of control, for each service or system. Punch sheets for a 3-ring notebook.
 3. Provide detailed plan for each floor of the building indicating the location and valve number for each valve. Identify location of each valve with a color coded thumb tack in ceiling.

2.3 GALVANIZED REPAIR COMPOUND

Mil. Spec. DOD-P-21035B, paint form.

2.4 PIPE PENETRATIONS

- A. Install sleeves during construction for other than blocked out floor openings for risers in mechanical bays.
- B. To prevent accidental liquid spills from passing to a lower level, provide the following:
 1. For sleeves: Extend sleeve 25 mm (one inch) above finished floor and provide sealant for watertight joint.
 2. For blocked out floor openings: Provide 40 mm (1-1/2 inch) angle set in silicone adhesive around opening.
 3. For drilled penetrations: Provide 40 mm (1-1/2 inch) angle ring or square set in silicone adhesive around penetration.
- C. Penetrations are not allowed through beams or ribs, but may be installed in concrete beam flanges. Any deviation from this requirement must receive prior approval of Resident Engineer.
- D. Sheet Metal, Plastic, or Moisture-resistant Fiber Sleeves: Provide for pipe passing through floors, interior walls, and partitions, unless brass or steel pipe sleeves are specifically called for below.
- E. Cast Iron or Zinc Coated Pipe Sleeves: Provide for pipe passing through exterior walls below grade. Make space between sleeve and pipe watertight with a modular or link rubber seal. Seal shall be applied at both ends of sleeve.
- F. Galvanized Steel or an alternate Black Iron Pipe with asphalt coating Sleeves: Provide for pipe passing through concrete beam flanges, except where brass pipe sleeves are called for. Provide sleeve for pipe passing through floor of mechanical rooms, laundry work rooms, and animal rooms above basement. Except in mechanical rooms, connect sleeve with floor plate.
- G. Brass Pipe Sleeves: Provide for pipe passing through quarry tile, terrazzo or ceramic tile floors. Connect sleeve with floor plate.

- H. Sleeves are not required for wall hydrants for fire department connections or in drywall construction.
- I. Sleeve Clearance: Sleeve through floors, walls, partitions, and beam flanges shall be one inch greater in diameter than external diameter of pipe. Sleeve for pipe with insulation shall be large enough to accommodate the insulation. Interior openings shall be caulked tight with fire stopping material and sealant to prevent the spread of fire, smoke, and gases.

2.4 TOOLS AND LUBRICANTS

- A. Furnish, and turn over to the Resident Engineer, special tools not readily available commercially, that are required for disassembly or adjustment of equipment and machinery furnished.
- B. Grease Guns with Attachments for Applicable Fittings: One for each type of grease required for each motor or other equipment.
- C. Tool Containers: Hardwood or metal, permanently identified for intended service and mounted, or located, where directed by the Resident Engineer.
- D. Lubricants: A minimum of 0.95 L (one quart) of oil, and 0.45 kg (one pound) of grease, of equipment manufacturer's recommended grade and type, in unopened containers and properly identified as to use for each different application.

2.9 WALL, FLOOR AND CEILING PLATES

- A. Material and Type: Chrome plated brass or chrome plated steel, one piece or split type with concealed hinge, with set screw for fastening to pipe, or sleeve. Use plates that fit tight around pipes, cover openings around pipes and cover the entire pipe sleeve projection.
- B. Thickness: Not less than 2.4 mm (3/32-inch) for floor plates. For wall and ceiling plates, not less than 0.64 mm (0.025-inch) for up to 80 mm (3-inch pipe), 0.89 mm (0.035-inch) for larger pipe.
- C. Locations: Use where pipe penetrates floors, walls and ceilings in exposed locations, in finished areas only. Use also where insulation ends on exposed water supply pipe drop from overhead. Provide a watertight joint in spaces where brass or steel pipe sleeves are specified.

PART 3 - EXECUTION

3.1 INSTALLATION

- A. Coordinate location of piping, sleeves, inserts, hangers, and equipment. Locate piping, sleeves, inserts, hangers, and equipment clear of windows, doors, openings, light outlets, and other services and

utilities. Follow manufacturer's published recommendations for installation methods not otherwise specified.

B. Protection and Cleaning:

1. Equipment and materials shall be carefully handled, properly stored, and adequately protected to prevent damage before and during installation, in accordance with the manufacturer's recommendations and as approved by the Resident Engineer. Damaged or defective items in the opinion of the Resident Engineer, shall be replaced.
2. Protect all finished parts of equipment, such as shafts and bearings where accessible, from rust prior to operation by means of protective grease coating and wrapping. Close pipe openings with caps or plugs during installation. Tightly cover and protect equipment against dirt, water chemical, or mechanical injury. At completion of all work thoroughly exposed materials and equipment.

C. Install gages, valves, and other devices with due regard for ease in reading or operating and maintaining said devices. Locate and position gages to be easily read by operator or staff standing on floor or walkway provided. Servicing shall not require dismantling adjacent equipment or pipe work.

D. Work in Existing Building:

1. Perform as specified in Article, OPERATIONS AND STORAGE AREAS, Article, ALTERATIONS, and Article, RESTORATION of the Section 01 00 00, GENERAL REQUIREMENTS for relocation of existing equipment, alterations and restoration of existing building(s).
2. As specified in Section 01 00 00, GENERAL REQUIREMENTS, Article, OPERATIONS AND STORAGE AREAS, make alterations to existing service piping at times that will least interfere with normal operation of the facility.
3. Cut required openings through existing masonry and reinforced concrete using diamond core drills. Use of pneumatic hammer type drills, impact type electric drills, and hand or manual hammer type drills, will be permitted only with approval of the Resident Engineer. Locate openings that will least effect structural slabs, columns, ribs or beams. Refer to the Resident Engineer for determination of proper design for openings through structural sections and opening layouts approval, prior to cutting or drilling into structure. After Resident Engineer's approval, carefully cut opening through construction no larger than absolutely necessary for the required installation.

- E. Work in Animal Research Areas: Seal all pipe penetrations with silicone sealant to prevent entrance of insects.
- F. Switchgear Drip Protection: Every effort shall be made to eliminate the installation of pipe above electrical and telephone switchgear. If this is not possible, encase pipe in a second pipe with a minimum of joints.
- G. Inaccessible Equipment:
 - 1. Where the Government determines that the Contractor has installed equipment not conveniently accessible for operation and maintenance, equipment shall be removed and reinstalled or remedial action performed as directed at no additional cost to the Government.
 - 2. The term "conveniently accessible" is defined as capable of being reached without the use of ladders, or without climbing or crawling under or over obstacles such as motors, fans, pumps, belt guards, transformers, high voltage lines, piping, and ductwork.

3.2 MOTOR AND DRIVE ALIGNMENT

- A. Belt Drive: Set driving and driven shafts parallel and align so that the corresponding grooves are in the same plane.
- B. Direct-connect Drive: Securely mount motor in accurate alignment so that shafts are free from both angular and parallel misalignment when both motor and driven machine are operating at normal temperatures.

3.3 LUBRICATION

Field check and lubricate equipment requiring lubrication prior to initial operation.

3.4 STARTUP AND TEMPORARY OPERATION

Start up equipment as described in equipment specifications. Verify that vibration is within specified tolerance prior to extended operation. Temporary use of equipment is specified in Section 01 00 00, GENERAL REQUIREMENTS, Article, TEMPORARY USE OF MECHANICAL AND ELECTRICAL EQUIPMENT.

3.5 OPERATING AND PERFORMANCE TESTS

- A. Prior to the final inspection, perform required tests as specified in Section 01 00 00, GENERAL REQUIREMENTS, Article, TESTS and submit the test reports and records to the Resident Engineer.
- B. Should evidence of malfunction in any tested system, or piece of equipment or component part thereof, occur during or as a result of tests, make proper corrections, repairs or replacements, and repeat tests at no additional cost to the Government.
- C. When completion of certain work or system occurs at a time when final control settings and adjustments cannot be properly made to make performance tests, then make performance tests for heating systems and

for cooling systems respectively during first actual seasonal use of
respective systems following completion of work.

3.6 INSTRUCTIONS TO VA PERSONNEL

Provide in accordance with Article, INSTRUCTIONS, of Section 01 00 00,
GENERAL REQUIREMENTS.

- - - E N D - - -

**SECTION 21 13 13
WET-PIPE SPRINKLER SYSTEMS**

PART 1 - GENERAL

1.1 SCOPE OF WORK

- A. Design, installation and testing shall be in accordance with NFPA 13 except for specified exceptions.
- B. Modification of the existing sprinkler system as indicated on the drawings and as further required by these specifications.

1.2 RELATED WORK

- A. Section 01 33 23, SHOP DRAWINGS, PRODUCT DATA, AND SAMPLES.
- B. Section 07 84 00, FIRESTOPPING, Treatment of penetrations through rated enclosures.
- C. Section 09 91 00, PAINTING.
- D. Section 21 05 11 COMMON WORK RESULTS FOR FIRE SUPPRESSION

1.3 QUALITY ASSURANCE

- A. Installer Reliability: The installer shall possess a valid State of Florida fire sprinkler contractor's license. The installer shall have been actively and successfully engaged in the installation of commercial automatic sprinkler systems for the past ten years.
- B. Materials and Equipment: All equipment and devices shall be of a make and type listed by UL and approved by FM, or other nationally recognized testing laboratory for the specific purpose for which it is used. All materials, devices, and equipment shall be approved by the VA.
- C. Submittals: Submit as one package in accordance with Section 01 33 23, SHOP DRAWINGS, PRODUCT DATA, AND SAMPLES. Prepare detailed working drawings that are signed by a NICET Level III or Level IV Sprinkler Technician or stamped by a Registered Professional Engineer practicing in the field of Fire Protection Engineering. As Government review is for technical adequacy only, the installer remains responsible for correcting any conflicts with other trades and building construction that arise during installation. Partial submittals will not be accepted. Material submittals shall be approved prior to the purchase or delivery to the job site. Suitably bind submittals in notebooks or binders and provide index referencing the appropriate specification section. Submittals shall include, but not be limited to, the following:
 - 1. Qualifications:
 - a. Provide a copy of the installing contractors fire sprinkler and state contractors license.

- b. Provide a copy of the NICET certification for the NICET Level III or Level IV Sprinkler Technician who prepared and signed the detailed working drawings unless the drawings are stamped by a Registered Professional Engineer practicing in the field of Fire Protection Engineering.
3. Manufacturers Data Sheets:
 - a. Provide for materials and equipment proposed for use on the system. Include listing information and installation instructions in data sheets. Where data sheet describes items in addition to that item being submitted, clearly identify proposed item on the sheet.
 4. Final Document Submittals: Provide as-built drawings, testing and maintenance instructions in accordance with the requirements in Section 01 33 23, SHOP DRAWINGS, PRODUCT DATA, AND SAMPLES. Submittals shall include, but not be limited to, the following:
 - a. Complete, simple, understandable, step-by-step, testing instructions giving recommended and required testing frequency of all equipment, methods for testing all equipment, and a complete trouble shooting manual. Provide maintenance instructions on replacing any components of the system including internal parts, periodic cleaning and adjustment of the equipment and components with information as to the address and telephone number of both the manufacturer and the local supplier of each item.
 - c. Material and Testing Certificate: Upon completion of the sprinkler system installation or any partial section of the system, including testing and flushing, provide a copy of a completed Material and Testing Certificate as indicated in NFPA 13.
 - d. Certificates shall document all parts of the installation.
 - e. Instruction Manual: Provide one copy of the instruction manual covering the system in a flexible protective cover and mount in an accessible location adjacent to the riser.
- D. Design Basis Information: Provide design, materials, equipment, installation, inspection, and testing of the automatic sprinkler system in accordance with the requirements of NFPA 13. Recommendations in appendices shall be treated as requirements.
1. Sprinkler Protection: To determining spacing and sizing, apply the following coverage classifications:
 - a. Light Hazard Occupancies: Patient care, treatment, and customary access areas.

1.4 APPLICABLE PUIBLICATIONS

- A. The publications listed below form a part of this specification to the extent referenced. The publications are referenced in the text by the basic designation only.
- B. National Fire Protection Association (NFPA):
 - 13-2010.....Installation of Sprinkler Systems
 - 101-2009.....Safety to Life from Fire in Buildings and Structures (Life Safety Code)
 - 170-2009.....Fire Safety Symbols
- C. Underwriters Laboratories, Inc. (UL):
 - Fire Protection Equipment Directory - 2011
- D. Factory Mutual Engineering Corporation (FM):
 - Approval Guide - Online
- E. International Building Code - 2009

PART 2 PRODUCTS

2.1 PIPING & FITTINGS

- A. Sprinkler systems in accordance with NFPA 13. Use nonferrous piping in MRI Scanning Rooms.

2.2 VALVES

- A. Valves in accordance with NFPA 13.
- B. Do not use quarter turn ball valves for 50 mm (2 inch) or larger drain valves.

2.3 SPRINKLERS

- A. All sprinklers shall be FM approved.
 - 1. Balcony and porch: Standard response dry sidewall or pendant sprinklers.
- B. Temperature Ratings: In accordance with NFPA 13

2.4 SPRINKLER CABINET

Provide sprinkler cabinet with the required number of sprinkler heads of all ratings and types installed, and a sprinkler wrench for each system. Locate adjacent to the riser. Sprinkler heads shall be installed in center of tile or center to center.

2.5 PIPE HANGERS AND SUPPORTS

Supports, hangers, etc., of an approved pattern placement to conform to NFPA 13. System piping shall be substantially supported to the building structure. The installation of hangers and supports shall adhere to the requirements set forth in NFPA 13, Standard for Installation of Sprinkler Systems. Materials used in the installation or construction of hangers and supports shall be listed and approved for such application.

Hangers or supports not specifically listed for service shall be designed and bear the seal of a professional engineer.

2.6 WALL, FLOOR AND CEILING PLATES

Provide chrome plated steel escutcheon plates for exposed piping passing through walls, floors or ceilings.

PART 3 - EXECUTION

3.1 INSTALLATION

- A. Installation shall be accomplished by the licensed contractor. Provide a qualified technician, experienced in the installation and operation of the type of system being installed, to supervise the installation and testing of the system.
- B. Installation of Piping: Accurately cut pipe to measurements established by the installer and work into place without springing or forcing. In any situation where bending of the pipe is required, use a standard pipe-bending template. Install concealed piping in spaces that have finished ceilings. To prevent an obstruction to egress, provide piping clearances in accordance with NFPA 101.
- C. Welding: Conform to the requirements and recommendations of NFPA 13.
- D. Drains: Pipe drains to discharge at safe points outside of the building or to sight cones attached to drains of adequate size to readily carry the full flow from each drain under maximum pressure. Do not provide a direct drain connection to sewer system or discharge into sinks. Install drips and drains where necessary and required by NFPA 13.
- E. Sleeves: Provide for pipes passing through masonry or concrete. Provide space between the pipe and the sleeve in accordance with NFPA 13. Seal this space with a UL Listed through penetration fire stop material in accordance with Section 07 84 00, FIRESTOPPING. Where core drilling is used in lieu of sleeves, also seal space. Seal penetrations of walls, floors and ceilings of other types of construction, in accordance with Section 07 84 00, FIRESTOPPING.
- F. Firestopping shall comply with Section 07 84 00, FIRESTOPPING.
- G. Securely attach identification signs to control valves, drain valves, and test valves. Locate hydraulic placard information signs at each sectional control valve where there is a zone water flow switch.
- H. Repairs: Repair damage to the building or equipment resulting from the installation of the sprinkler system by the installer at no additional expense to the Government.
- I. Interruption of Service: There shall be no interruption of the existing sprinkler protection, water, electric, or fire alarm services without prior permission of the Contracting Officer. Contractor shall develop an

interim fire protection program where interruptions involve in occupied spaces. Request in writing at least one week prior to the planned interruption. //

3.2 INSPECTION AND TEST

- A. Preliminary Testing: Flush newly installed systems prior to performing hydrostatic tests in order to remove any debris which may have been left as well as ensuring piping is unobstructed. Hydrostatically test system, including the fire department connections, as specified in NFPA 13, in the presence of the Contracting Officers Technical Representative (COTR) or his designated representative. Test and flush underground water line prior to performing these hydrostatic tests.
- B. Final Inspection and Testing: Subject system to tests in accordance with NFPA 13, and when all necessary corrections have been accomplished, advise COTR/Resident Engineer to schedule a final inspection and test. Connection to the fire alarm system shall have been in service for at least ten days prior to the final inspection, with adjustments made to prevent false alarms. Furnish all instruments, labor and materials required for the tests and provide the services of the installation foreman or other competent representative of the installer to perform the tests. Correct deficiencies and retest system as necessary, prior to the final acceptance. Include the operation of all features of the systems under normal operations in test.

3.3 INSTRUCTIONS

Furnish the services of a competent instructor for not less than two hours for instructing personnel in the operation and maintenance of the system, on the dates requested by the COTR/Resident Engineer.

- - - E N D - - -

THIS PAGE INTENTIONALLY LEFT BLANK

**SECTION 22 05 11
COMMON WORK RESULTS FOR PLUMBING**

PART 1 - GENERAL

1.1 DESCRIPTION

- A. The requirements of this Section apply to all sections of Division 22.
- B. Definitions:
 - 1. Exposed: Piping and equipment exposed to view in finished rooms.
 - 2. Option or optional: Contractor's choice of an alternate material or method.

1.2 RELATED WORK

- A. Section 00 72 00, GENERAL CONDITIONS.
- B. Section 01 00 00, GENERAL REQUIREMENTS.
- C. Section 01 33 23, SHOP DRAWINGS, PRODUCT DATA, AND SAMPLES.
- D. Section 02 82 11, TRADITIONAL ASBESTOS ABATEMENT.
- F. Concrete and Grout: Section 03 30 00, CAST-IN-PLACE CONCRETE.
- G. Building Components for Attachment of Hangers: Section 05 31 00, STEEL DECKING, or Section 05 36 00, COMPOSITE METAL DECKING.
- H. Section 05 50 00, METAL FABRICATIONS.
- I. Section 07 84 00, FIRESTOPPING.
- J. Flashing for Wall and Roof Penetrations: Section 07 60 00, FLASHING AND SHEET METAL.
- K. Section 07 92 00, JOINT SEALANTS.
- L. Section 09 91 00, PAINTING.
- N. Section 23 07 11, HVAC, PLUMBING, AND BOILER PLANT INSULATION.

1.3 QUALITY ASSURANCE

- A. Products Criteria:
 - 1. Standard Products: Material and equipment shall be the standard products of a manufacturer regularly engaged in the manufacture of the products for at least 3 years. However, digital electronics devices, software and systems such as controls, instruments, computer work station, shall be the current generation of technology and basic design that has a proven satisfactory service record of at least three years. See other specification sections for any exceptions.
 - 2. Equipment Service: There shall be permanent service organizations, authorized and trained by manufacturers of the equipment supplied, located within 100 miles of the project. These organizations shall come to the site and provide acceptable service to restore operations within four hours of receipt of notification by phone, e-mail or fax in event of an emergency, such as the shut-down of equipment; or

- within 24 hours in a non-emergency. Submit names, mail and e-mail addresses and phone numbers of service organizations providing service under these conditions for (as applicable to the project): pumps, critical instrumentation, computer workstation and programming.
3. All items furnished shall be free from defects that would adversely affect the performance, maintainability and appearance of individual components and overall assembly.
 4. Conform to codes and standards as required by the specifications. Conform to local codes, if required by local authorities such as the natural gas supplier, if the local codes are more stringent than those specified. Refer any conflicts to the Resident Engineer (RE)/Contracting Officers Technical Representative (COTR).
 5. Multiple Units: When two or more units of materials or equipment of the same type or class are required, these units shall be products of one manufacturer.
 6. Assembled Units: Manufacturers of equipment assemblies, which use components made by others, assume complete responsibility for the final assembled product.
 7. Nameplates: Nameplate bearing manufacturer's name or identifiable trademark shall be securely affixed in a conspicuous place on equipment, or name or trademark cast integrally with equipment, stamped or otherwise permanently marked on each item of equipment.
 8. Asbestos products or equipment or materials containing asbestos shall not be used.
- B. Welding: Before any welding is performed, contractor shall submit a certificate certifying that welders comply with the following requirements:
1. Qualify welding processes and operators for piping according to ASME "Boiler and Pressure Vessel Code", Section IX, "Welding and Brazing Qualifications".
 2. Comply with provisions of ASME B31 series "Code for Pressure Piping".
 3. Certify that each welder has passed American Welding Society (AWS) qualification tests for the welding processes involved, and that certification is current.
- C. Manufacturer's Recommendations: Where installation procedures or any part thereof are required to be in accordance with the recommendations of the manufacturer of the material being installed, printed copies of these recommendations shall be furnished to the Resident Engineer prior to installation. Installation of the item will not be allowed to proceed

until the recommendations are received. Failure to furnish these recommendations can be cause for rejection of the material.

C. Execution (Installation, Construction) Quality:

1. Apply and install all items in accordance with manufacturer's written instructions. Refer conflicts between the manufacturer's instructions and the contract drawings and specifications to the RE/COTR for resolution. Provide written hard copies or computer files of manufacturer's installation instructions to the RE/COTR at least two weeks prior to commencing installation of any item.
2. All items that require access, such as for operating, cleaning, servicing, maintenance, and calibration, shall be easily and safely accessible by persons standing at floor level, or standing on permanent platforms, without the use of portable ladders. Examples of these items include, but are not limited to: all types of valves, filters and strainers, transmitters, control devices. Prior to commencing installation work, refer conflicts between this requirement and contract drawings to the RE/COTR for resolution.
3. Provide complete layout drawings required by Paragraph, SUBMITTALS. Do not commence construction work on any system until the layout drawings have been approved.

D. Guaranty: Section 00 72 00, GENERAL CONDITIONS.

E. Extended Guarantee Period Services:

1. Qualifications: All service technicians assigned to perform work under this contract shall be qualified and factory trained by the Original Equipment Manufacturer (O.E.M.). Each technician shall have at least three years experience of working on comparable systems and shall be a full time employee of the contractor. The contractor shall furnish, for the Department of Veterans Affairs (VA) review and approval, resumes of all service technicians scheduled to service the equipment and systems. The resume shall include details of experience, training, and educational qualifications and performance evaluations.
2. Replacement Parts: The contractor shall be equipped with all replacement parts of all equipment and systems to be serviced and the manufacturer's standard service and repair procedures. All replacement parts shall be brand new and of current design. The replacement parts shall be O.E.M. items. Obsolete or refurbished parts are unacceptable. "Approved Equal" parts must have prior approval of the Contracting Officer. Contractor shall furnish evidence of guaranteed supply of parts for the life of the system.

3. Service Supplies: The services shall include, without any additional cost to the government, all replacement parts, special tools and equipment, and consumable materials, that is, lubrication oil, grease, and cleaning materials, as required. The requirement of UL listing, where applicable, shall not be voided by any replacement parts, components, software, or modifications provided by the contractor.
4. Scheduled and Emergency Call Service: The service shall include a scheduled monthly visit to perform systematic examination of equipment and/or systems and a 7 day, 24 hours call back service for emergency service. The emergency service is defined as a situation created by a breakdown or malfunction of any equipment or system warranting urgent attention. A qualified service representative shall respond to the VA request for emergency service within two hours and assess the problem either by telephone or remote diagnostic capability. If the emergency situation cannot be rectified by the VA personnel, on site emergency service shall be provided by sending a qualified service representative within 24 hours. For the rural locations of the VA medical centers, situated over 200 miles from the contractor's established service depot, the maximum response time of 48 hours shall be acceptable. The emergency service shall be limited to adjustments and repairs specifically required to protect the safety of the equipment for which the emergency service was required to be performed.
5. Licensing: The contractor shall be licensed to perform the contracted services. The contractor shall furnish details of all applicable local and state licensing requirements to VA as a part of the qualification requirements. The licenses shall be current, valid through the term of the contract and in the name of the contractor.

G. Plumbing Systems: NAPHCC National Standard Plumbing Code.

1.4 SUBMITTALS

- A. Submit in accordance with Section 01 33 23, SHOP DRAWINGS, PRODUCT DATA, AND SAMPLES.
- B. Information and material submitted under this section shall be marked "SUBMITTED UNDER SECTION 22 05 11, COMMON WORK RESULTS FOR PLUMBING", with applicable "Group" number.
- C. Contractor shall make all necessary field measurements and investigations to assure that the equipment and assemblies will meet contract requirements.

- D. If equipment is submitted which differs in arrangement from that shown, provide drawings that show the rearrangement of all associated systems. Approval will be given only if all features of the equipment and associated systems, including accessibility, are equivalent to that required by the contract.
- E. Prior to submitting shop drawings for approval, contractor shall certify in writing that manufacturers of all major items of equipment have each reviewed drawings and specifications, and have jointly coordinated and properly integrated their equipment and controls to provide a complete and efficient installation.
- F. Upon request by Government, provide lists of previous installations for selected items of equipment. Include contact persons who will serve as references, with telephone numbers and e-mail addresses.
- G. Manufacturer's Literature and Data: Submit under the pertinent section rather than under this section.
 - 1. Submit electric motor data and variable speed drive data with the driven equipment.
 - 2. Equipment and materials identification.
 - 3. Fire-stopping materials.
 - 4. Hangers, inserts, supports and bracing. Provide load calculations for variable spring and constant support hangers.
 - 5. Wall, floor, and ceiling plates.
- H. Maintenance Data and Operating Instructions:
 - 1. Maintenance and operating manuals in accordance with Section 01 00 00, GENERAL REQUIREMENTS, Article, INSTRUCTIONS, for systems and equipment.
 - 2. Provide a listing of recommended replacement parts for keeping in stock supply, including sources of supply, for equipment. Include in the listing belts for equipment: Belt manufacturer, model number, size and style, and distinguished whether of multiple belt sets.

1.5 DELIVERY, STORAGE AND HANDLING

- A. Protection of Equipment:
 - 1. Equipment and material placed on the job site shall remain in the custody of the Contractor until phased acceptance, whether or not the Government has reimbursed the Contractor for the equipment and material. The Contractor is solely responsible for the protection of such equipment and material against any damage.
 - 2. Place damaged equipment in first class, new operating condition; or, replace same as determined and directed by the RE/COTR. Such repair or replacement shall be at no additional cost to the Government.

3. Protect interiors of new equipment and piping systems against entry of foreign matter. Clean both inside and outside before painting or placing equipment in operation.
 4. Existing equipment and piping being worked on by the Contractor shall be under the custody and responsibility of the Contractor and shall be protected as required for new work.
- B. Cleanliness of Piping and Equipment Systems:
1. Exercise care in storage and handling of equipment and piping material to be incorporated in the work. Remove debris arising from cutting, threading and welding of piping.
 2. Piping systems shall be flushed, blown or pigged as necessary to deliver clean systems.
 3. Clean interior of all tanks prior to delivery for beneficial use by the Government.
 4. Contractor shall be fully responsible for all costs, damage, and delay arising from failure to provide clean systems.

1.6 APPLICABLE PUBLICATIONS

- A. The publications listed below form a part of this specification to the extent referenced. The publications are referenced in the text by the basic designation only.
- B. American Society of Mechanical Engineers (ASME):
Boiler and Pressure Vessel Code (BPVC):
SEC IX-98.....Qualifications Standard for Welding and Brazing Procedures, Welders, Brazers, and Welding and Brazing Operators
- C. American Society for Testing and Materials (ASTM):
A36/A36M-2001.....Carbon Structural Steel
A575-96.....Steel Bars, Carbon, Merchant Quality, M-Grades R (2002)
E84-2003.....Standard Test Method for Burning Characteristics of Building Materials
E119-2000.....Standard Test Method for Fire Tests of Building Construction and Materials
- D. Manufacturers Standardization Society (MSS) of the Valve and Fittings Industry, Inc:
SP-58-93.....Pipe Hangers and Supports-Materials, Design and Manufacture
SP 69-2003.....Pipe Hangers and Supports-Selection and Application
- E. National Electrical Manufacturers Association (NEMA):

MG1-2003, Rev. 1-2004...Motors and Generators

F. National Association of Plumbing - Heating - Cooling Contractors (NAPHCC):
1996.....National Standard Plumbing Code

PART 2 - PRODUCTS

2.1 FACTORY-ASSEMBLED PRODUCTS

- A. Provide maximum standardization of components to reduce spare part requirements.
- B. Manufacturers of equipment assemblies that include components made by others shall assume complete responsibility for final assembled unit.
 - 1. All components of an assembled unit need not be products of same manufacturer.
 - 2. Constituent parts that are alike shall be products of a single manufacturer.
 - 3. Components shall be compatible with each other and with the total assembly for intended service.
 - 4. Contractor shall guarantee performance of assemblies of components, and shall repair or replace elements of the assemblies as required to deliver specified performance of the complete assembly.
- C. Components of equipment shall bear manufacturer's name and trademark, model number, serial number and performance data on a name plate securely affixed in a conspicuous place, or cast integral with, stamped or otherwise permanently marked upon the components of the equipment.
- D. Major items of equipment, which serve the same function, must be the same make and model. Exceptions will be permitted if performance requirements cannot be met.

2.2 COMPATIBILITY OF RELATED EQUIPMENT

Equipment and materials installed shall be compatible in all respects with other items being furnished and with existing items so that the result will be a complete and fully operational plant that conforms to contract requirements.

2.3 SAFETY GUARDS

Pump shafts and couplings shall be fully guarded by a sheet steel guard, covering coupling and shaft but not bearings. Material shall be minimum 16-gage sheet steel; ends shall be braked and drilled and attached to pump base with minimum of four 6 mm (1/4-inch) bolts. Reinforce guard as necessary to prevent side play forcing guard onto couplings.

2.4 EQUIPMENT AND MATERIALS IDENTIFICATION

- A. Use symbols, nomenclature and equipment numbers specified, shown on the drawings and shown in the maintenance manuals. In addition, provide bar code identification nameplate for all equipment which will allow the

equipment identification code to be scanned into the system for maintenance and inventory tracking. Identification for piping is specified in Section 09 91 00, PAINTING.

- B. Interior (Indoor) Equipment: Engraved nameplates, with letters not less than 48 mm (3/16-inch) high of brass with black-filled letters, or rigid black plastic with white letters specified in Section 09 91 00, PAINTING permanently fastened to the equipment. Identify unit components such as coils, filters, fans, etc.
- C. Valve Tags and Lists:
 - 1. Plumbing: Provide for all valves (Fixture stops not included).
 - 2. Valve tags: Engraved black filled numbers and letters not less than 13 mm (1/2-inch) high for number designation, and not less than 6.4 mm(1/4-inch) for service designation on 19 gage 38 mm (1-1/2 inches) round brass disc, attached with brass "S" hook or brass chain.
 - 3. Valve lists: Typed or printed plastic coated card(s), sized 216 mm(8-1/2 inches) by 280 mm (11 inches) showing tag number, valve function and area of control, for each service or system. Punch sheets for a 3-ring notebook.
 - 4. Provide detailed plan for each floor of the building indicating the location and valve number for each valve. Identify location of each valve with a color coded thumb tack in ceiling.

2.5 FIRESTOPPING

Section 07 84 00, FIRESTOPPING specifies an effective barrier against the spread of fire, smoke and gases where penetrations occur for piping. Refer to Section 23 07 11, HVAC, PLUMBING, AND BOILER PLANT INSULATION, for firestop pipe insulation.

2.6 GALVANIZED REPAIR COMPOUND

Mil. Spec. DOD-P-21035B, paint form.

2.7 PIPE AND EQUIPMENT SUPPORTS AND RESTRAINTS

- A. In lieu of the paragraph which follows, suspended equipment support and restraints may be designed and installed in accordance with the National Uniform Seismic Installation Guidelines (NUSIG), most current edition. Submittals based on either the NUSIG guidelines or the following paragraphs of this Section shall be stamped and signed by a professional engineer registered in a state where the project is located. Support of suspended equipment over 227 kg (500 pounds) shall be submitted for approval of the Resident Engineer in all cases. See paragraph 2.8.M for lateral force design requirements.

**SITE PREP 1.5T MRI
JAMES A. HALEY VETERANS' HOSPITAL
PROJECT NO. 673-C SI-103**

- B. Type Numbers Specified: MSS SP-58. For selection and application refer to MSS SP-69. Refer to Section 05 50 00, METAL FABRICATIONS, for miscellaneous metal support materials and prime coat painting.
- C. For Attachment to Concrete Construction:
1. Concrete insert: Type 18, MSS SP-58.
 2. Self-drilling expansion shields and machine bolt expansion anchors: Permitted in concrete not less than 102 mm (four inches) thick when approved by the Resident Engineer for each job condition.
 3. Power-driven fasteners: Permitted in existing concrete or masonry not less than 102 mm (four inches) thick when approved by the Resident Engineer for each job condition.
- D. For Attachment to Steel Construction: MSS SP-58.
1. Welded attachment: Type 22.
 2. Beam clamps: Types 20, 21, 28 or 29. Type 23 C-clamp may be used for individual copper tubing up to 23mm (7/8-inch) outside diameter.
- E. Attachment to Metal Pan or Deck: As required for materials specified in Section 05 31 00, STEEL DECKING. and Section 05 36 00, COMPOSITE METAL DECKING.
- F. For Attachment to Wood Construction: Wood screws or lag bolts.
- G. Hanger Rods: Hot-rolled steel, ASTM A36 or A575 for allowable load listed in MSS SP-58. For piping, provide adjustment means for controlling level or slope. Types 13 or 15 turn-buckles shall provide 38 mm (1-1/2 inches) minimum of adjustment and incorporate locknuts. All-thread rods are acceptable.
- H. Multiple (Trapeze) Hangers: Galvanized, cold formed, lipped steel channel horizontal member, not less than 41mm by 41mm (1-5/8 inches by 1-5/8 inches), 2.7 mm (No. 12 gage), designed to accept special spring held, hardened steel nuts. Not permitted for steam supply and condensate piping.
1. Allowable hanger load: Manufacturers rating less 91kg (200 pounds).
 2. Guide individual pipes on the horizontal member of every other trapeze hanger with 6 mm (1/4-inch) U-bolt fabricated from steel rod. Provide Type 40 insulation shield, secured by two 13mm (1/2-inch) galvanized steel bands, or preinsulated calcium silicate shield for insulated piping at each hanger.
- I. Pipe Hangers and Supports: (MSS SP-58), use hangers sized to encircle insulation on insulated piping. Refer to Section 23 07 11, HVAC, PLUMBING, AND BOILER PLANT INSULATION for insulation thickness. To protect insulation, provide Type 39 saddles for roller type supports or preinsulated calcium silicate shields. Provide Type 40 insulation shield

or preinsulated calcium silicate shield at all other types of supports and hangers including those for preinsulated piping.

1. General Types (MSS SP-58):

- a. Standard clevis hanger: Type 1; provide locknut.
- b. Riser clamps: Type 8.
- c. Wall brackets: Types 31, 32 or 33.
- d. Roller supports: Type 41, 43, 44 and 46.
- e. Saddle support: Type 36, 37 or 38.
- f. Turnbuckle: Types 13 or 15. preinsulate
- g. U-bolt clamp: Type 24.
- h. Copper Tube:
 - 1) Hangers, clamps and other support material in contact with tubing shall be painted with copper colored epoxy paint, plastic coated or taped with non adhesive isolation tape to prevent electrolysis.
 - 2) For vertical runs use epoxy painted or plastic coated riser clamps.
 - 3) For supporting tube to strut: Provide epoxy painted pipe straps for copper tube or plastic inserted vibration isolation clamps.
 - 4) Insulated Lines: Provide pre-insulated calcium silicate shields sized for copper tube.

2. Plumbing Piping (Other Than General Types):

- a. Horizontal piping: Type 1, 5, 7, 9, and 10.
- b. Chrome plated piping: Chrome plated supports.
- c. Hangers and supports in pipe chase: Prefabricated system ABS self-extinguishing material, not subject to electrolytic action, to hold piping, prevent vibration and compensate for all static and operational conditions.
- d. Blocking, stays and bracing: Angle iron or preformed metal channel shapes, 1.3 mm (18 gage) minimum.

J. Pre-insulated Calcium Silicate Shields:

1. Provide 360 degree water resistant high density 965 kPa (140 psi) compressive strength calcium silicate shields encased in galvanized metal.
2. Pre-insulated calcium silicate shields to be installed at the point of support during erection.
3. Shield thickness shall match the pipe insulation.
4. The type of shield is selected by the temperature of the pipe, the load it must carry, and the type of support it will be used with.

- a. Shields for supporting chilled or cold water shall have insulation that extends a minimum of 1 inch past the sheet metal. Provide for an adequate vapor barrier in chilled lines.
 - b. The pre-insulated calcium silicate shield shall support the maximum allowable water filled span as indicated in MSS-SP 69. To support the load, the shields may have one or more of the following features: structural inserts 4138 kPa (600 psi) compressive strength, an extra bottom metal shield, or formed structural steel (ASTM A36) wear plates welded to the bottom sheet metal jacket.
5. Shields may be used on steel clevis hanger type supports, roller supports or flat surfaces.

2.8 PIPE PENETRATIONS

- A. Install sleeves during construction for other than blocked out floor openings for risers in mechanical bays.
- B. To prevent accidental liquid spills from passing to a lower level, provide the following:
 1. For sleeves: Extend sleeve 25 mm (one inch) above finished floor and provide sealant for watertight joint.
 2. For blocked out floor openings: Provide 40 mm (1-1/2 inch) angle set in silicone adhesive around opening.
 3. For drilled penetrations: Provide 40 mm (1-1/2 inch) angle ring or square set in silicone adhesive around penetration.
- C. Penetrations are not allowed through beams or ribs, but may be installed in concrete beam flanges. Any deviation from these requirements must receive prior approval of Resident Engineer.
- D. Sheet Metal, Plastic, or Moisture-resistant Fiber Sleeves: Provide for pipe passing through floors, interior walls, and partitions, unless brass or steel pipe sleeves are specifically called for below.
- E. Cast Iron or Zinc Coated Pipe Sleeves: Provide for pipe passing through exterior walls below grade. Make space between sleeve and pipe watertight with a modular or link rubber seal. Seal shall be applied at both ends of sleeve.
- F. Galvanized Steel or an alternate Black Iron Pipe with asphalt coating Sleeves: Provide for pipe passing through concrete beam flanges, except where brass pipe sleeves are called for. Provide sleeve for pipe passing through floor of mechanical rooms, laundry work rooms, and animal rooms above basement. Except in mechanical rooms, connect sleeve with floor plate.

- G. Brass Pipe Sleeves: Provide for pipe passing through quarry tile, terrazzo or ceramic tile floors. Connect sleeve with floor plate.
- H. Sleeves are not required for wall hydrants for fire department connections or in drywall construction.
- I. Sleeve Clearance: Sleeve through floors, walls, partitions, and beam flanges shall be one inch greater in diameter than external diameter of pipe. Sleeve for pipe with insulation shall be large enough to accommodate the insulation. Interior openings shall be caulked tight with fire stopping material and sealant to prevent the spread of fire, smoke, and gases.
- J. Sealant and Adhesives: Shall be as specified in Section 07 92 00, JOINT SEALANTS.

2.9 TOOLS AND LUBRICANTS

- A. Furnish, and turn over to the Resident Engineer, special tools not readily available commercially, that are required for disassembly or adjustment of equipment and machinery furnished.
- B. Grease Guns with Attachments for Applicable Fittings: One for each type of grease required for each motor or other equipment.
- C. Tool Containers: Hardwood or metal, permanently identified for intended service and mounted, or located, where directed by the Resident Engineer.
- D. Lubricants: A minimum of 0.95 L (one quart) of oil, and 0.45 kg (one pound) of grease, of equipment manufacturer's recommended grade and type, in unopened containers and properly identified as to use for each different application.

2.10 WALL, FLOOR AND CEILING PLATES

- A. Material and Type: Chrome plated brass or chrome plated steel, one piece or split type with concealed hinge, with set screw for fastening to pipe, or sleeve. Use plates that fit tight around pipes, cover openings around pipes and cover the entire pipe sleeve projection.
- B. Thickness: Not less than 2.4 mm (3/32-inch) for floor plates. For wall and ceiling plates, not less than 0.64 mm (0.025-inch) for up to 80 mm (3-inch pipe), 0.89 mm (0.035-inch) for larger pipe.
- C. Locations: Use where pipe penetrates floors, walls and ceilings in exposed locations, in finished areas only. Use also where insulation ends on exposed water supply pipe drop from overhead. Provide a watertight joint in spaces where brass or steel pipe sleeves are specified.

2.11 ASBESTOS

Materials containing asbestos are not permitted.

PART 3 - EXECUTION

3.1 ARRANGEMENT AND INSTALLATION OF EQUIPMENT AND PIPING

- A. Coordinate location of piping, sleeves, inserts, hangers, and equipment, access provisions, and work of all trades. Locate piping, sleeves, inserts, hangers, and equipment clear of windows, doors, openings, light outlets, and other services and utilities. Prepare equipment layout drawings to coordinate proper location and personnel access of all facilities. Submit the drawings for review as required by Part 1. Follow manufacturer's published recommendations for installation methods not otherwise specified.
- B. Operating Personnel Access and Observation Provisions: Select and arrange all equipment and systems to provide clear view and easy access, without use of portable ladders, for maintenance and operation of all devices including, but not limited to: all equipment items, valves, filters, strainers, transmitters, sensors, control devices. All gages and indicators shall be clearly visible by personnel standing on the floor or on permanent platforms. Do not reduce or change maintenance and operating space and access provisions that are shown on the drawings.
- C. Equipment and Piping Support: Coordinate structural systems necessary for pipe and equipment support with pipe and equipment locations to permit proper installation.
- D. Location of pipe sleeves, trenches and chases shall be accurately coordinated with equipment and piping locations.
- E. Cutting Holes:
 - 1. Cut holes through concrete and masonry by rotary core drill. Pneumatic hammer, impact electric, and hand or manual hammer type drill will not be allowed, except as permitted by RE/COTR where working area space is limited.
 - 2. Locate holes to avoid interference with structural members such as beams or grade beams. Holes shall be laid out in advance and drilling done only after approval by RE/COTR. If the Contractor considers it necessary to drill through structural members, this matter shall be referred to RE/COTR for approval.
 - 3. Do not penetrate membrane waterproofing.
- F. Interconnection of Instrumentation or Control Devices: Generally, electrical and pneumatic interconnections are not shown but must be provided.
- G. Minor Piping: Generally, small diameter pipe runs from drips and drains, water cooling, and other service are not shown but must be provided.
- H. Protection and Cleaning:

**SITE PREP 1.5T MRI
JAMES A. HALEY VETERANS' HOSPITAL
PROJECT NO. 673-C SI-103**

1. Equipment and materials shall be carefully handled, properly stored, and adequately protected to prevent damage before and during installation, in accordance with the manufacturer's recommendations and as approved by the Resident Engineer. Damaged or defective items in the opinion of the Resident Engineer, shall be replaced.
2. Protect all finished parts of equipment, such as shafts and bearings where accessible, from rust prior to operation by means of protective grease coating and wrapping. Close pipe openings with caps or plugs during installation. Tightly cover and protect fixtures and equipment against dirt, water chemical, or mechanical injury. At completion of all work thoroughly clean fixtures, exposed materials and equipment.
- I. Concrete and Grout: Use concrete and shrink compensating grout 25 MPa (3000 psi) minimum, specified in Section 03 30 00, CAST-IN-PLACE CONCRETE.
- J. Install gages, thermometers, valves and other devices with due regard for ease in reading or operating and maintaining said devices. Locate and position thermometers and gages to be easily read by operator or staff standing on floor or walkway provided. Servicing shall not require dismantling adjacent equipment or pipe work.
- K. Electrical and Pneumatic Interconnection of Controls and Instruments: This generally not shown but must be provided. This includes interconnections of sensors, transmitters, transducers, control devices, control and instrumentation panels, instruments and computer workstations. Comply with NFPA-70.
- L. Work in Existing Building:
 1. Perform as specified in Article, OPERATIONS AND STORAGE AREAS, Article, ALTERATIONS, and Article, RESTORATION of the Section 01 00 00, GENERAL REQUIREMENTS for relocation of existing equipment, alterations and restoration of existing building(s).
 2. As specified in Section 01 00 00, GENERAL REQUIREMENTS, Article, OPERATIONS AND STORAGE AREAS, make alterations to existing service piping at times that will least interfere with normal operation of the facility.
 3. Cut required openings through existing masonry and reinforced concrete using diamond core drills. Use of pneumatic hammer type drills, impact type electric drills, and hand or manual hammer type drills, will be permitted only with approval of the Resident Engineer. Locate openings that will least effect structural slabs, columns, ribs or beams. Refer to the Resident Engineer for determination of proper design for openings through structural

sections and opening layouts approval, prior to cutting or drilling into structure. After Resident Engineer's approval, carefully cut opening through construction no larger than absolutely necessary for the required installation.

- N. Switchgear Drip Protection: Every effort shall be made to eliminate the installation of pipe above electrical and telephone switchgear. If this is not possible, encase pipe in a second pipe with a minimum of joints.
- O. Inaccessible Equipment:
 - 1. Where the Government determines that the Contractor has installed equipment not conveniently accessible for operation and maintenance, equipment shall be removed and reinstalled or remedial action performed as directed at no additional cost to the Government.
 - 2. The term "conveniently accessible" is defined as capable of being reached without the use of ladders, or without climbing or crawling under or over obstacles such as motors, fans, pumps, belt guards, transformers, high voltage lines, piping, and ductwork.

3.2 TEMPORARY PIPING AND EQUIPMENT

- A. Continuity of operation of existing facilities will generally require temporary installation or relocation of equipment and piping.
- B. The Contractor shall provide all required facilities in accordance with the requirements of phased construction and maintenance of service. All piping and equipment shall be properly supported, sloped to drain, operate without excessive stress, and shall be insulated where injury can occur to personnel by contact with operating facilities. The requirements of Para. 3.1 apply.
- C. Temporary facilities and piping shall be completely removed and any openings in structures sealed. Provide necessary blind flanges and caps to seal open piping remaining in service.

3.3 RIGGING

- A. Design is based on application of available equipment. Openings in building structures are planned to accommodate design scheme.
- B. Alternative methods of equipment delivery may be offered by Contractor and will be considered by Government under specified restrictions of phasing and maintenance of service as well as structural integrity of the building.
- C. Close all openings in the building when not required for rigging operations to maintain proper environment in the facility for Government operation and maintenance of service.
- D. Contractor shall provide all facilities required to deliver specified equipment and place on foundations. Attachments to structures for

rigging purposes and support of equipment on structures shall be Contractor's full responsibility. Upon request, the Government will check structure adequacy and advise Contractor of recommended restrictions.

- E. Contractor shall check all clearances, weight limitations and shall offer a rigging plan designed by a Registered Professional Engineer. All modifications to structures, including reinforcement thereof, shall be at Contractor's cost, time and responsibility.
- F. Rigging plan and methods shall be referred to RE/COTR for evaluation prior to actual work.

3.4 PIPE AND EQUIPMENT SUPPORTS

- A. Where hanger spacing does not correspond with joist or rib spacing, use structural steel channels secured directly to joist and rib structure that will correspond to the required hanger spacing, and then suspend the equipment and piping from the channels. Drill or burn holes in structural steel only with the prior approval of the Resident Engineer.
- B. Use of chain, wire or strap hangers; wood for blocking, stays and bracing; or, hangers suspended from piping above will not be permitted. Replace or thoroughly clean rusty products and paint with zinc primer.
- C. Use hanger rods that are straight and vertical. Turnbuckles for vertical adjustments may be omitted where limited space prevents use. Provide a minimum of 15 mm (1/2-inch) clearance between pipe or piping covering and adjacent work.
- D. Plumbing horizontal and vertical pipe supports, refer to the NAPHCC National Standard Plumbing Code.
- E. Overhead Supports:
 - 1. The basic structural system of the building is designed to sustain the loads imposed by equipment and piping to be supported overhead.
 - 2. Provide steel structural members, in addition to those shown, of adequate capability to support the imposed loads, located in accordance with the final approved layout of equipment and piping.
 - 3. Tubing and capillary systems shall be supported in channel troughs.
- F. Floor Supports:
 - 1. Provide concrete bases, concrete anchor blocks and pedestals, and structural steel systems for support of equipment and piping. Anchor and dowel concrete bases and structural systems to resist forces under operating without excessive displacement or structural failure.
 - 2. Do not locate or install bases and supports until equipment mounted thereon has been approved. Size bases to match equipment mounted thereon plus 50 mm (2 inch) excess on all edges. Refer to structural

drawings. Bases shall be neatly finished and smoothed, shall have chamfered edges at the top, and shall be suitable for painting.

3. All equipment shall be shimmed, leveled, firmly anchored, and grouted with epoxy grout. Anchor bolts shall be placed in sleeves, anchored to the bases. Fill the annular space between sleeves and bolts with a granular material to permit alignment and realignment.

3.5 LUBRICATION

- A. Lubricate all devices requiring lubrication prior to initial operation. Field-check all devices for proper lubrication.
- B. Equip all devices with required lubrication fittings or devices. Provide a minimum of one liter (one quart) of oil and 0.5 kg (one pound) of grease of manufacturer's recommended grade and type for each different application; also provide 12 grease sticks for lubricated plug valves. Deliver all materials to RE/COTR in unopened containers that are properly identified as to application.
- C. Provide a separate grease gun with attachments for applicable fittings for each type of grease applied.
- D. All lubrication points shall be accessible without disassembling equipment, except to remove access plates.

3.6 MECHANICAL DEMOLITION

- A. Rigging access, other than indicated on the drawings, shall be provided by the Contractor after approval for structural integrity by the RE/COTR. Such access shall be provided without additional cost or time to the Government. Where work is in an operating plant, provide approved protection from dust and debris at all times for the safety of plant personnel and maintenance of plant operation and environment of the plant.
- B. In an operating plant, maintain the operation, cleanliness and safety. Government personnel will be carrying on their normal duties of operating, cleaning and maintaining equipment and plant operation. Confine the work to the immediate area concerned; maintain cleanliness and wet down demolished materials to eliminate dust. Do not permit debris to accumulate in the area to the detriment of plant operation. Perform all flame cutting to maintain the fire safety integrity of this plant. Adequate fire extinguishing facilities shall be available at all times. Perform all work in accordance with recognized fire protection standards. Inspection will be made by personnel of the VA Medical Center, and Contractor shall follow all directives of the RE or COTR with regard to rigging, safety, fire safety, and maintenance of operations.

- C. Completely remove all piping, wiring, conduit, and other devices associated with the equipment not to be re-used in the new work. This includes all pipe, valves, fittings, insulation, and all hangers including the top connection and any fastenings to building structural systems. Seal all openings, after removal of equipment, pipes, ducts, and other penetrations in roof, walls, floors, in an approved manner and in accordance with plans and specifications where specifically covered. Structural integrity of the building system shall be maintained. Reference shall also be made to the drawings and specifications of the other disciplines in the project for additional facilities to be demolished or handled.
- D. All valves including gate, globe, ball, butterfly and check, all pressure gages and thermometers with wells shall remain Government property and shall be removed and delivered to RE/COTR and stored as directed. The Contractor shall remove all other material and equipment, devices and demolition debris under these plans and specifications. Such material shall be removed from Government property expeditiously and shall not be allowed to accumulate.
- E. Asbestos Insulation Removal: Conform to Section 02 82 11, TRADITIONAL ASBESTOS ABATEMENT.

3.7 CLEANING AND PAINTING

- A. Prior to final inspection and acceptance of the plant and facilities for beneficial use by the Government, the plant facilities, equipment and systems shall be thoroughly cleaned and painted. Refer to Section 09 91 00, PAINTING.
- B. In addition, the following special conditions apply:
 - 1. Cleaning shall be thorough. Use solvents, cleaning materials and methods recommended by the manufacturers for the specific tasks. Remove all rust prior to painting and from surfaces to remain unpainted. Repair scratches, scuffs, and abrasions prior to applying prime and finish coats.
 - 2. Material And Equipment Not To Be Painted Includes:
 - a. Motors, controllers, control switches, and safety switches.
 - b. Control and interlock devices.
 - c. Regulators.
 - d. Pressure reducing valves.
 - e. Control valves and thermostatic elements.
 - f. Lubrication devices and grease fittings.
 - g. Copper, brass, aluminum, stainless steel and bronze surfaces.
 - h. Valve stems and rotating shafts.

- i. Pressure gauges and thermometers.
 - j. Glass.
 - k. Name plates.
3. Control and instrument panels shall be cleaned, damaged surfaces repaired, and shall be touched-up with matching paint obtained from panel manufacturer.
4. Pumps, motors, steel and cast iron bases, and coupling guards shall be cleaned, and shall be touched-up with the same color as utilized by the pump manufacturer
5. Temporary Facilities: Apply paint to surfaces that do not have existing finish coats.
6. Final result shall be smooth, even-colored, even-textured factory finish on all items. Completely repaint the entire piece of equipment if necessary to achieve this.

3.8 IDENTIFICATION SIGNS

- A. Provide laminated plastic signs, with engraved lettering not less than 5 mm (3/16-inch) high, designating functions, for all equipment, switches, motor controllers, relays, meters, control devices, including automatic control valves. Nomenclature and identification symbols shall correspond to that used in maintenance manual, and in diagrams specified elsewhere. Attach by chain, adhesive, or screws.
- B. Factory Built Equipment: Metal plate, securely attached, with name and address of manufacturer, serial number, model number, size, performance.
- C. Pipe Identification: Refer to Section 09 91 00, PAINTING.

3.9 STARTUP AND TEMPORARY OPERATION

Start up equipment as described in equipment specifications. Verify that vibration is within specified tolerance prior to extended operation. Temporary use of equipment is specified in Section 01 00 00, GENERAL REQUIREMENTS, Article, TEMPORARY USE OF MECHANICAL AND ELECTRICAL EQUIPMENT.

3.10 OPERATING AND PERFORMANCE TESTS

- A. Prior to the final inspection, perform required tests as specified in Section 01 00 00, GENERAL REQUIREMENTS, Article, TESTS and submit the test reports and records to the Resident Engineer.
- B. Should evidence of malfunction in any tested system, or piece of equipment or component part thereof, occur during or as a result of tests, make proper corrections, repairs or replacements, and repeat tests at no additional cost to the Government.
- C. When completion of certain work or system occurs at a time when final control settings and adjustments cannot be properly made to make

performance tests, then make performance tests for heating systems and for cooling systems respectively during first actual seasonal use of respective systems following completion of work.

3.9 OPERATION AND MAINTENANCE MANUALS

- A. Provide four bound copies. Deliver to RE/COTR not less than 30 days prior to completion of a phase or final inspection.
- B. Include all new and temporary equipment and all elements of each assembly.
- C. Data sheet on each device listing model, size, capacity, pressure, speed, horsepower, impeller size, other data.
- D. Manufacturer's installation, maintenance, repair, and operation instructions for each device. Include assembly drawings and parts lists. Include operating precautions and reasons for precautions.
- E. Lubrication instructions including type and quantity of lubricant.
- F. Schematic diagrams and wiring diagrams of all control systems corrected to include all field modifications.
- G. Set points of all interlock devices.
- H. Trouble-shooting guide for control systems.
- I. Operation of the combustion control system.
- J. Emergency procedures.

3.10 INSTRUCTIONS TO VA PERSONNEL

Provide in accordance with Article, INSTRUCTIONS, of Section 01 00 00, GENERAL REQUIREMENTS.

- - - E N D - - -

**SECTION 22 05 23
GENERAL-DUTY VALVES FOR PLUMBING PIPING**

PART 1 - GENERAL

1.1 DESCRIPTION

A. General-duty valves for domestic water and sewer systems.

1.2 RELATED WORK

A. Section 22 05 11, COMMON WORK RESULTS FOR PLUMBING.

1.3 SUBMITTALS

- A. Submit in accordance with Section 01 33 23, SHOP DRAWINGS, PRODUCT DATA, AND SAMPLES.
- B. Manufacturer's Literature and Data:
 - 1. Valves.
 - 2. Backflow Preventers.
 - 3. Pressure Reducing Valves.
 - 4. All items listed in Part 2 - Products.

1.4 APPLICABLE PUBLICATIONS

- A. The publications listed below form a part of this specification to the extent referenced. The publications are referenced in the text by the basic designation only.
- B. American Society for Testing and Materials (ASTM):
 - A536-84-2004.....Ductile Iron Castings
- C. National Association of Plumbing - Heating - Cooling Contractors (PHCC):
 - National Standard Plumbing Code - 2006
- D. Manufacturers Standardization Society of the Valve and Fittings Industry, Inc. (MSS):
 - SP-67-02a.....Butterfly Valve of the Single flange Type (Lug Wafer)
 - SP-70-06.....Cast Iron Gate Valves, Flanged and Threaded Ends.
 - SP-72-99.....Ball Valves With Flanged or Butt Welding For General Purpose
 - SP-80-03.....Bronze Gate, Globe, Angle and Check Valves.
 - SP-110-96.....Ball Valve Threaded, Socket Welding, Solder Joint, Grooved and Flared Ends

- E. American Society of Sanitary Engineers (ASSE):
 - 1013-05.....Reduced Pressure Principle Backflow Preventers
 - 1015-05.....Double Check Backflow Prevention Assembly

PART 2 - PRODUCTS

2.1 VALVES

- A. Asbestos packing is prohibited.
- B. Shut-off:
 - 1. Cold, Hot and Recirculating Hot Water:
 - a. Fifty millimeter (2 inches) and smaller:
 - 1) Ball, Mss SP-72, SP-110, Type II, Class 125, Style 1, three piece or double union end construction, full ported, full flow, with solder end connections, 2750 kPa (400 psi) WOG, MSS-SP-67.
 - b. Less than 100 mm (4 inches): Butterfly, iron body, aluminum bronze disc, 416 stainless steel stem, EPDM seat, wafer design, lever operator to six 150 mm (6 inch)size, , 1375 kPa (200 pound) WOG, Fed. Spec WW-V-1967.
- C. Globe:
 - 1. Eighty millimeters (3 inches) or smaller: Bronze body and bonnet, MSS-SP-80, 850 kPa (125 pound) WSP. Disk shall be free to swivel on the stem. Composition seating surface disk construction may be substituted for all metal disk construction. Packing shall be a woven non-asbestos material, impregnated with not less than 25 percent, by weight, tetrafluoroethylene resin.

PART 3 - EXECUTION

3.1 INSTALLATION

- A. General: Comply with the PHCC National Standard Plumbing Code and the following:
 - 1. Install valves with stem in horizontal position whenever possible. All valves shall be easily accessible. Install valve in each water connection to fixture.
 - 2. Install union and shut-off valve on pressure piping at connections to equipment.
 - 3. Backflow prevention device shall be installed in an accessible location, 5 (five) feet above finish floor.

SITE PREP 1.5T MRI
JAMES A. HALEY VETERANS' HOSPITAL
PROJECT NO. 673-CI-103

- - E N D - - -

THIS PAGE INTENTIONALLY LEFT BLANK

SECTION 22 07 11
PLUMBING INSULATION

PART 1 - GENERAL

1.1 DESCRIPTION

- A. Field applied insulation for thermal efficiency and condensation control for the following:
1. Plumbing piping and equipment.
 2. Re-insulation of plumbing piping and equipment after asbestos abatement and/or replacement of any part of existing insulation system (insulation, vapor retarder jacket, protective coverings/jacket) damaged during construction.
- B. Definitions:
1. ASJ: All Service Jacket, Kraft paper, white finish facing or jacket.
 2. Air conditioned space: Space having air temperature and/or humidity controlled by mechanical equipment.
 3. All insulation systems installed within supply, return, exhaust, relief and ventilation air plenums shall be limited to uninhabited crawl spaces, areas above a ceiling or below the floor, attic spaces, interiors of air conditioned or heating ducts, and mechanical equipment rooms shall be noncombustible or shall be listed and labeled as having a flame spread indexes of not more than 25 and a smoke-developed index of not more than 50 when tested in accordance with ASTM E84 or UL 723. Note: ICC IMC, Section 602.2.1.
 4. Cold: Equipment or piping handling media at design temperature of 15 degrees C (60 degrees F) or below.
 5. Concealed: Piping above ceilings and in chases, interstitial space, and pipe spaces.
 6. Exposed: Piping and equipment exposed to view in finished areas including mechanical equipment rooms or exposed to outdoor weather. Shafts, chases, interstitial spaces, unfinished attics, crawl spaces and pipe basements are not considered finished areas.
 7. FSK: Foil-scrim-Kraft facing.
 8. Hot: Plumbing equipment or piping handling media above 40 degrees C (104 degrees F).
 9. Density: kg/m³ - kilograms per cubic meter (Pcf - pounds per cubic foot).

10. Thermal conductance: Heat flow rate through materials.
 - a. Flat surface: Watts per square meter (BTU per hour per square foot).
 - b. Pipe or Cylinder: Watts per linear meter (BTU per hour per linear foot) for a given outside diameter.
11. Thermal Conductivity (k): Watts per meter, per degree K (BTU - inch thickness, per hour, per square foot, per degree F temperature difference).
12. Vapor Retarder (Vapor Barrier): A material which retards the transmission (migration) of water vapor. Performance of the vapor retarder is rated in terms of permeance (perms). For the purpose of this specification, vapor retarders/vapor barriers shall have a maximum published permeance of .02 perms.
13. HWR: Hot water recirculating.
14. CW: Cold water.
16. HW: Hot water.
17. PVDC: Polyvinylidene chloride vapor retarder jacketing, white.

1.2 RELATED WORK

- A. Section 01 00 00, GENERAL REQUIREMENTS.
- B. Section 01 33 23, SHOP DRAWINGS, PRODUCT DATA, AND SAMPLES.
- C. Section 01 91 00, GENERAL COMMISSIONING REQUIREMENTS.
- D. Section 07 84 00, FIRESTOPPING: Mineral fiber and bond breaker behind sealant.
- E. Section 22 05 11, COMMON WORK RESULTS FOR PLUMBING: General mechanical requirements and items, which are common to more than one section of Division 22.
- F. Section 22 05 23, GENERAL-DUTY VALVES FOR PLUMBING PIPING: Hot and cold water piping.
- G. Section 22 08 00, COMMISSIONING OF PLUMBING SYSTEMS.

1.3 APPLICABLE PUBLICATIONS

- A. The publications listed below form a part of this specification to the extent referenced. The publications are referenced in the text by basic designation only.
- B. American Society for Testing and Materials (ASTM):
B209-2014.....Standard Specification for Aluminum and
Aluminum-Alloy Sheet and Plate

- C411-2011.....Standard Test Method for Hot-Surface
Performance of High-Temperature Thermal
Insulation
- C449-2007 (R2013).....Standard Specification for Mineral Fiber
Hydraulic-Setting Thermal Insulating and
Finishing Cement
- C450-2008 (R2014).....Standard Practice for Fabrication of Thermal
Insulating Fitting Covers for NPS Piping, and
Vessel Lagging
- Adjunct to C450.....Compilation of Tables that Provide Recommended
Dimensions for Prefab and Field Thermal
Insulating Covers, etc.
- C534/C534M-2014.....Standard Specification for Preformed Flexible
Elastomeric Cellular Thermal Insulation in
Sheet and Tubular Form
- C547-2015.....Standard Specification for Mineral Fiber Pipe
Insulation
- C552-2014.....Standard Specification for Cellular Glass
Thermal Insulation
- C553-2013.....Standard Specification for Mineral Fiber
Blanket Thermal Insulation for Commercial and
Industrial Applications
- C591-2013.....Standard Specification for Unfaced Preformed
Rigid Cellular Polyisocyanurate Thermal
Insulation
- C612-2014.....Standard Specification for Mineral Fiber Block
and Board Thermal Insulation
- C1126-2014.....Standard Specification for Faced or Unfaced
Rigid Cellular Phenolic Thermal Insulation
- C1136-2012.....Standard Specification for Flexible, Low
Permeance Vapor Retarders for Thermal
Insulation
- C1710-2011.....Standard Guide for Installation of Flexible
Closed Cell Preformed Insulation in Tube and
Sheet Form

- D1668/D1668M-1997a (2014)e1 Standard Specification for Glass Fabrics
(Woven and Treated) for Roofing and
Waterproofing
- E84-2015a.....Standard Test Method for Surface Burning
Characteristics of Building Materials
- E2231-2015.....Standard Practice for Specimen Preparation and
Mounting of Pipe and Duct Insulation to Assess
Surface Burning Characteristics
- C. Federal Specifications (Fed. Spec.):
- L-P-535E-1979.....Plastic Sheet (Sheeting): Plastic Strip; Poly
(Vinyl Chloride) and Poly (Vinyl Chloride -
Vinyl Acetate), Rigid.
- D. International Code Council, (ICC):
- IMC-2012.....International Mechanical Code
- E. Military Specifications (Mil. Spec.):
- MIL-A-3316C (2)-1990....Adhesives, Fire-Resistant, Thermal Insulation
- MIL-A-24179A (2)-1987...Adhesive, Flexible Unicellular-Plastic Thermal
Insulation
- MIL-PRF-19565C (1)-1988.Coating Compounds, Thermal Insulation, Fire-and
Water-Resistant, Vapor-Barrier
- MIL-C-20079H-1987.....Cloth, Glass; Tape, Textile Glass; and Thread,
Glass and Wire-Reinforced Glass
- F. National Fire Protection Association (NFPA):
- 90A-2015.....Standard for the Installation of Air-
Conditioning and Ventilating Systems
- G. Underwriters Laboratories, Inc (UL):
- 723-2008 (R2013).....Standard for Test for Surface Burning
Characteristics of Building Materials
- 1887-2004 (R2013).....Standard for Fire Test of Plastic Sprinkler
Pipe for Visible Flame and Smoke
Characteristics

1.4 SUBMITTALS

- A. Submittals, including number of required copies, shall be submitted in accordance with Section 01 33 23, SHOP DRAWINGS, PRODUCT DATA, AND SAMPLES.

- B. Information and material submitted under this section shall be marked "SUBMITTED UNDER SECTION 22 07 11, PLUMBING INSULATION", with applicable paragraph identification.
- C. Manufacturer's Literature and Data including: Full item description and optional features and accessories. Include dimensions, weights, materials, applications, standard compliance, model numbers, size, and capacity.
- D. Shop Drawings:
 - 1. All information, clearly presented, shall be included to determine compliance with drawings and specifications and ASTM Designation, Federal and Military specifications.
 - a. Insulation materials: Specify each type used and state surface burning characteristics.
 - b. Insulation facings and jackets: Each type used and state surface burning characteristics.
 - c. Insulation accessory materials: Each type used.
 - d. Manufacturer's installation and fitting fabrication instructions for flexible unicellular insulation shall follow the guidelines in accordance with ASTM C1710.
 - e. Make reference to applicable specification paragraph numbers for coordination.
 - f. All insulation fittings (exception flexible unicellular insulation) shall be fabricated in accordance with ASTM C450 and the referenced Adjunct to ASTM C450.
- E. Completed System Readiness Checklist provided by the CxA and completed by the contractor, signed by a qualified technician and dated on the date of completion, in accordance with the requirements of Section 22 08 00, COMMISSIONING OF PLUMBING SYSTEMS.

1.5 QUALITY ASSURANCE

- A. Refer to article QUALITY ASSURANCE, in Section 22 05 11, COMMON WORK RESULTS FOR PLUMBING.
- B. Criteria:
 - 1. Comply with NFPA 90A, particularly paragraphs 4.3.3.1 through 4.3.3.6, 4.3.11.2.6, parts of which are quoted as follows:
 - 4.3.3.1** Pipe and duct insulation and coverings, duct linings, vapor retarder facings, adhesives, fasteners, tapes, and supplementary materials added to air ducts, plenums, panels and duct silencers used in duct systems shall have, in the form in

which they are used, a maximum flame spread index of 25 without evidence of continued progressive combustion and a maximum smoke developed index of 50 when tested in accordance with ASTM E84 and appropriate mounting practice, e.g. ASTM E2231.

4.3.3.3 Coverings and linings for air ducts, pipes, plenums and panels including all pipe and duct insulation materials shall not flame, glow, smolder, or smoke when tested in accordance with a similar test for pipe covering, ASTM C411, Standard Test Method for Hot-Surface Performance of High-Temperature Thermal Insulation, at the temperature to which they are exposed in service. In no case shall the test temperature be below 121 degrees C (250 degrees F).

4.3.11.2.6.3 Nonferrous fire sprinkler piping shall be listed as having a maximum peak optical density of 0.5 or less, an average optical density of 0.15 or less, and a maximum flame spread distance of 1.5 m (5 ft) or less when tested in accordance with UL 1887, Standard for Safety Fire Test of Plastic Sprinkler Pipe for Visible Flame and Smoke Characteristics.

4.3.11.2.6.8 Smoke detectors shall not be required to meet the provisions of Section 4.3.

2. Test methods: ASTM E84, UL 723, and ASTM E2231.
 3. Specified k factors are at 24 degrees C (75 degrees F) mean temperature unless stated otherwise. Where optional thermal insulation material is used, select thickness to provide thermal conductance no greater than that for the specified material. For pipe, use insulation manufacturer's published heat flow tables. For domestic hot water supply and return, run out insulation and condensation control insulation, no thickness adjustment need be made.
 4. All materials shall be compatible and suitable for service temperature, and shall not contribute to corrosion or otherwise attack surface to which applied in either the wet or dry state.
- C. Every package or standard container of insulation or accessories delivered to the job site for use shall have a manufacturer's stamp or label giving the name of the manufacturer, description of the material, and the production date or code.

1.6 AS-BUILT DOCUMENTATION

- A. Submit manufacturer's literature and data updated to include submittal review comments and any equipment substitutions.
- B. Submit operation and maintenance data updated to include submittal review comments, substitutions and construction revisions shall be in electronic version on compact disc or DVD inserted into a three ring

binder. All aspects of system operation and maintenance procedures, including piping isometrics, wiring diagrams of all circuits, a written description of system design, control logic, and sequence of operation shall be included in the operation and maintenance manual. The operations and maintenance manual shall include troubleshooting techniques and procedures for emergency situations. Notes on all special systems or devices such as damper and door closure interlocks shall be included. A List of recommended spare parts (manufacturer, model number, and quantity) shall be furnished. Information explaining any special knowledge or tools the owner will be required to employ shall be inserted into the As-Built documentation.

- C. The installing contractor shall maintain as-built drawings of each completed phase for verification; and, shall provide the complete set at the time of final systems certification testing. As-built drawings are to be provided, and a copy of them in Auto-CAD version 2012 provided on compact disk or DVD. Should the installing contractor engage the testing company to provide as-built or any portion thereof, it shall not be deemed a conflict of interest or breach of the 'third party testing company' requirement.
- D. Certification documentation shall be provided prior to submitting the request for final inspection. The documentation shall include all test results, the names of individuals performing work for the testing agency on this project, detailed procedures followed for all tests, and certification that all results of tests were within limits specified.

1.7 STORAGE AND HANDLING OF MATERIAL

- A. Store materials in clean and dry environment, pipe insulation jackets shall be clean and unmarred. Place adhesives in original containers. Maintain ambient temperatures and conditions as required by printed instructions of manufacturers of adhesives, mastics and finishing cements.

PART 2 - PRODUCTS

2.1 MINERAL FIBER OR FIBER GLASS

- A. ASTM C612 (Board, Block), Class 1 or 2, density 48 kg/m³ (nominal 3 pcf), k = 0.037 (.26) at 24 degrees C (75 degrees F), external insulation for temperatures up to 204 degrees C (400 degrees F).

- B. ASTM C553 (Blanket, Flexible) Type I, Class B-5, Density 32 kg/m³ (nominal 2 pcf), k = 0.04 (0.27) at 24 degrees C (75 degrees F), for use at temperatures up to 204 degrees C (400 degrees F).
- C. ASTM C547 (Pipe Fitting Insulation and Preformed Pipe Insulation), Class 1, k = 0.037 (0.26) at 24 degrees C (75 degrees F), for use at temperatures up to 230 degrees C (446 degrees F) with an all service vapor retarder jacket (ASJ) and with polyvinyl chloride (PVC) premolded fitting covering.

2.2 RIGID CELLULAR PHENOLIC FOAM

- A. Preformed (molded) pipe insulation, ASTM C1126, Type III, grade 1, k = 0.021(0.15) at 10 degrees C (50 degrees F), for use at temperatures up to 121 degrees C (250 degrees F) with vapor retarder and all service vapor retarder jacket (ASJ) and with PVC premolded fitting covering.
- B. Equipment Insulation, ASTM C1126, Type II, grade 1, k = 0.021 (0.15) at 10 degrees C (50 degrees F), for use at temperatures up to 121 degrees C (250 degrees F) with rigid cellular phenolic insulation and covering, and all service vapor retarder jacket (ASJ).

2.3 CELLULAR GLASS CLOSED-CELL

- A. Comply with Standard ASTM C552, density 120 kg/m³ (7.5 pcf) nominal, k = 0.033 (0.29) at 24 degrees C (75 degrees F).
- B. Pipe insulation for use at process temperatures below ambient air to 482 degrees C (900 degrees F) with or without all service vapor retarder jacket (ASJ).
- C. Pipe insulation for use at process temperatures for pipe and tube below ambient air temperatures or where condensation control is necessary are to be installed with a vapor retarder/barrier system of with or without all service vapor retarder sealed jacket (ASJ) system. Without ASJ shall require all longitudinal and circumferential joints to be vapor sealed with vapor barrier mastic.
- D. Cellular glass thermal insulation intended for use on surfaces operating at temperatures between -268 and 482 degrees C (-450 and 900 degrees F). It is possible that special fabrication or techniques for pipe insulation, or both, shall be required for application in the temperature range from 121 to 427 degrees C (250 to 800 degrees F).

2.5 POLYISOCYANURATE CLOSED-CELL RIGID

- A. Preformed (fabricated) pipe insulation, ASTM C591, Type IV, K=0.027(0.19) at 24 degrees C (75 degrees F), flame spread not over 25,

smoke developed not over 50, for use at temperatures up to 149 degree C (300 degree F) with factory applied PVDC or all service vapor retarder jacket with PVC premolded fitting covers.

- B. Equipment and duct insulation, ASTM C591, Type IV, K=0.027(0.19) at 24 degrees C (75 degrees F), for use at temperatures up to 149 degrees C (300 degrees F) with PVDC or all service jacket vapor retarder jacket.

2.6 FLEXIBLE ELASTOMERIC CELLULAR THERMAL

- A. ASTM C534/C534M, k = 0.039 (0.27) at 24 degrees C (75 degrees F), flame spread not over 25, smoke developed not over 50, for temperatures from minus 4 degrees C (40 degrees F) to 93 degrees C (199 degrees F). Under high humidity exposures for condensation control an external vapor retarder/barrier jacket is required. Consult ASTM C1710.

2.8 INSULATION FACINGS AND JACKETS

- A. Vapor Retarder, higher strength with low water permeance = 0.02 or less perm rating, Beach puncture 50 units for insulation facing on pipe insulation jackets. Facings and jackets shall be ASJ or PVDC Vapor Retarder jacketing.
- B. ASJ shall be white finish (kraft paper) bonded to 0.025 mm (1 mil) thick aluminum foil, fiberglass reinforced, with pressure sensitive adhesive closure. Comply with ASTM C1136. Beach puncture is 50 units, suitable for painting without sizing. Jackets shall have minimum 40 mm (1-1/2 inch) lap on longitudinal joints and minimum 75 mm (3 inch) butt strip on end joints. Butt strip material shall be same as the jacket. Lap and butt strips shall be self-sealing type with factory-applied pressure sensitive adhesive.
- C. Vapor Retarder medium strength with low water vapor permeance of 0.02 or less perm rating), Beach puncture 25 units: FSK or PVDC type for concealed ductwork and equipment.
- D. Field applied vapor barrier jackets shall be provided, in addition to the specified facings and jackets, on all exterior piping as well as on interior piping conveying fluids below ambient temperature (i.e., domestic cold water). The vapor barrier jacket shall consist of a multi-layer laminated cladding with a maximum water vapor permeance of 0.001 perms. The minimum puncture resistance shall be 35 cm-kg (30 inch-pounds) for interior locations and 92 cm-kg (80 inch-pounds) for exterior or exposed locations or where the insulation is subject to damage.

- E. Field applied vapor barrier jackets shall be provided, in addition to the applicable specified facings and jackets, on all exterior piping as well as on interior piping exposed to outdoor air (i.e.; in ventilated attics, piping in ventilated (not air conditioned) spaces, etc.) conveying fluids below ambient temperature. The vapor barrier jacket shall consist of a multi-layer laminated cladding with a maximum water vapor permeance of 0.001 perms. The minimum puncture resistance shall be 35 cm-kg (30 inch-pounds) for interior locations and 92 cm-kg (80 inch-pounds) for exterior or exposed locations or where the insulation is subject to damage.
- F. Glass Cloth Jackets: Presized, minimum 0.18 kg per square meter (7.8 ounces per square yard), 2070 kPa (300 psig) bursting strength with integral vapor retarder where required or specified. Weather proof if utilized for outside service.
- G. Pipe fitting insulation covering (jackets): Fitting covering shall be premolded to match shape of fitting and shall be PVC conforming to Fed Spec L-P-535E, composition A, Type II Grade GU, and Type III, minimum thickness 0.7 mm (0.03 inches). Provide color matching vapor retarder pressure sensitive tape. Staples, tacks, or any other attachment that penetrates the PVC covering is not allowed on any form of a vapor barrier system in below ambient process temperature applications.
- H. Aluminum Jacket-Piping systems and circular breeching and stacks: ASTM B209, 3003 alloy, H-14 temper, 0.6 mm (0.023 inch) minimum thickness with locking longitudinal joints. Jackets for elbows, tees and other fittings shall be factory-fabricated or with cut aluminum gores to match shape of fitting and of 0.6 mm (0.024 inch) minimum thickness aluminum. Aluminum fittings shall be of same construction with an internal moisture barrier as straight run jackets but need not be of the same alloy. Factory-fabricated stainless steel bands with wing seals shall be installed on all circumferential joints. Bands shall be 15 mm (0.5 inch) wide on 450 mm (18 inch) centers. System shall be weatherproof if utilized for outside service.
- I. Aluminum jacket-Rectangular breeching: ASTM B209, 3003 alloy, H-14 temper, 0.5 mm (0.020 inches) thick with 32 mm (1-1/4 inch) corrugations or 0.8 mm (0.032 inches) thick with no corrugations. System shall be weatherproof if used for outside service.

2.9 PIPE COVERING PROTECTION SADDLES

- A. Cold pipe support: Premolded pipe insulation 180 degrees (half-shells) on bottom half of pipe at supports. Material shall be cellular glass or high density Polyisocyanurate insulation of the same thickness as adjacent insulation. Density of Polyisocyanurate insulation shall be a minimum of 48 kg/m³ (3.0 pcf).

Nominal Pipe Size and Accessories Material (Insert Blocks)	
Nominal Pipe Size mm (inches)	Insert Blocks mm (inches)
Up through 125 (5)	150 (6) long

- B. Warm or hot pipe supports: Premolded pipe insulation (180 degree half-shells) on bottom half of pipe at supports. Material shall be high density Polyisocyanurate (for temperatures up to 149 degrees C (300 degrees F)) or cellular glass. Insulation at supports shall have same thickness as adjacent insulation. Density of Polyisocyanurate insulation shall be a minimum of 48 kg/m³ (3.0 pcf).

2.10 ADHESIVE, MASTIC, CEMENT

- A. Mil. Spec. MIL-A-3316, Class 1: Jacket and lap adhesive and protective finish coating for insulation.
- B. Mil. Spec. MIL-A-3316, Class 2: Adhesive for laps and for adhering insulation to metal surfaces.
- C. Mil. Spec. MIL-A-24179A, Type II Class 1: Adhesive for installing flexible unicellular insulation and for laps and general use.
- D. Mil. Spec. MIL-PRF-19565C, Type I: Protective finish for outdoor use.
- E. Mil. Spec. MIL-PRFC-19565C, Type I or Type II: Vapor barrier compound for indoor use.
- F. ASTM C449: Mineral fiber hydraulic-setting thermal insulating and finishing cement.
- G. Other: Insulation manufacturers' published recommendations.

2.11 MECHANICAL FASTENERS

- A. Pins, anchors: Welded pins, or metal or nylon anchors with galvanized steel or fiber washer, or clips. Pin diameter shall be as recommended by the insulation manufacturer.
- B. Staples: Outward clinching galvanized steel. Staples are not allowed for below ambient vapor barrier applications.

- C. Wire: 1.3 mm thick (18 gage) soft annealed galvanized or 1.9 mm (14 gage) copper clad steel or nickel copper alloy or stainless steel.
- D. Bands: 13 mm (1/2 inch) nominal width, brass, galvanized steel, aluminum or stainless steel.
- E. Tacks, rivets, screws or any other attachment device capable of penetrating the vapor retarder shall NOT be used to attach/close the any type of vapor retarder jacketing. Thumb tacks sometimes used on PVC jacketing and preformed fitting covers closures are not allowed for below ambient vapor barrier applications.

2.12 REINFORCEMENT AND FINISHES

- A. Glass fabric, open weave: ASTM D1668/D1668M, Type III (resin treated) and Type I (asphalt or white resin treated).
- B. Glass fiber fitting tape: Mil. Spec MIL-C-20079H, Type II, Class 1.
- C. Tape for Flexible Elastomeric Cellular Insulation: As recommended by the insulation manufacturer.
- D. Hexagonal wire netting: 25 mm (one inch) mesh, 0.85 mm thick (22 gage) galvanized steel.
- E. Corner beads: 50 mm (2 inch) by 50 mm (2 inch), 0.55 mm thick (26 gage) galvanized steel; or, 25 mm (1 inch) by 25 mm (1 inch), 0.47 mm thick (28 gage) aluminum angle adhered to 50 mm (2 inch) by 50 mm (2 inch) Kraft paper.
- F. PVC fitting cover: Fed. Spec L-P-535E, Composition A, 11-86 Type II, Grade GU, with Form B Mineral Fiber insert, for media temperature 10 to 121 degrees C (50 to 250 degrees F). Below 10 degrees C (50 degrees F) and above 121 degrees C (250 degrees F) provide mitered pipe insulation of the same type as insulating straight pipe. Provide double layer insert. Provide vapor barrier pressure sensitive tape matching the color of the PVC jacket.

2.13 FIRESTOPPING MATERIAL

- A. Other than pipe insulation, refer to Section 07 84 00, FIRESTOPPING.

2.14 FLAME AND SMOKE

- A. Unless shown otherwise all assembled systems shall meet flame spread 25 and smoke developed 50 rating as developed under ASTM and UL standards and specifications. See paragraph "Quality Assurance".

PART 3 - EXECUTION

3.1 GENERAL REQUIREMENTS

- A. Required pressure tests of piping joints and connections shall be completed and the work approved by the Contracting Officer's Representative (COR) for application of insulation. Surface shall be clean and dry with all foreign materials, such as dirt, oil, loose scale and rust removed.
- B. Except for specific exceptions or as noted, insulate all specified equipment and piping (pipe, fittings, valves, and accessories). Insulate each pipe individually. Do not use scrap pieces of insulation where a full length section will fit. Where removal of insulation of piping, ductwork and equipment is required for this renovation, such areas shall be reinsulated to comply with this specification.
- C. Insulation materials shall be installed with smooth and even surfaces, with jackets and facings drawn tight and smoothly cemented down and sealed at all laps. Insulation shall be continuous through all sleeves and openings, except at fire dampers and duct heaters (NFPA 90A).
- D. Vapor retarders shall be continuous and uninterrupted throughout systems with operating temperature 15 degrees C (60 degrees F) and below. Lap and seal vapor barrier over ends and exposed edges of insulation. Anchors, supports and other metal projections through insulation on cold surfaces shall be insulated and vapor sealed for a minimum length of 150 mm (6 inches).
- E. Install vapor stops with operating temperature 15 degrees C (60 degrees F) and below at all insulation terminations on either side of valves, pumps, fittings, and equipment and particularly in straight lengths every 4.6 to 6.1 meters (approx. 15 to 20 feet) of pipe insulation. The annular space between the pipe and pipe insulation of approx. 25 mm (1 inch) in length at every vapor stop shall be sealed with appropriate vapor barrier sealant. Bio-based materials shall be utilized when possible.
- F. Construct insulation on parts of equipment such as cold water pumps and heat exchangers that must be opened periodically for maintenance or repair, so insulation can be removed and replaced without damage. Install insulation with bolted 1 mm thick (20 gage) galvanized steel or aluminum covers as complete units, or in sections, with all necessary

supports, and split to coincide with flange/split of the equipment. Do not insulate over equipment nameplate data.

- G. Insulation on hot piping and equipment shall be terminated square at items not to be insulated, access openings and nameplates. Cover all exposed raw insulation with white sealer coating (caution about coating's maximum temperature limit) or jacket material.
- H. Protect all insulations outside of buildings with aluminum jacket using lock joint or other approved system for a continuous weather tight system. Access doors and other items requiring maintenance or access shall be removable and sealable.
- I. Plumbing work not to be insulated unless otherwise noted:
 - 1. Piping and valves of fire protection system.
 - 2. Chromium plated brass piping.
 - 3. Water piping in contact with earth.
 - 4. Distilled water piping.
- J. Apply insulation materials subject to the manufacturer's recommended temperature limits. Apply adhesives, mastic and coatings at the manufacturer's recommended minimum wet or dry film thickness. Bio-based materials shall be utilized when possible.
- K. Elbows, flanges and other fittings shall be insulated with the same material as is used on the pipe straights. Use of polyurethane or polyisocyanurate spray-foam to fill a PVC elbow jacket is prohibited on cold applications.
- L. Firestop Pipe insulation:
 - 1. Provide firestopping insulation at fire and smoke barriers through penetrations. Firestopping insulation shall be UL listed as defined in Section 07 84 00, FIRESTOPPING.
 - 2. Pipe penetrations requiring fire stop insulation including, but not limited to the following:
 - a. Pipe risers through floors
 - b. Pipe chase walls and floors
 - c. Smoke partitions
 - d. Fire partitions
 - e. Hourly rated walls
- M. Provide vapor barrier systems as follows:
 - 1. All piping exposed to outdoor weather.

2. All interior piping conveying fluids exposed to outdoor air (i.e. in attics, ventilated (not air conditioned) spaces, etc.) below ambient air temperature.
- N. Provide metal jackets over insulation as follows:
1. All plumbing piping exposed to outdoor weather.
 2. Piping exposed in building, within 1829 mm (6 feet) of the floor, that connects to sterilizers, kitchen and laundry equipment. Jackets may be applied with pop rivets except for cold pipe or tubing applications. Provide aluminum angle ring escutcheons at wall, ceiling or floor penetrations.
 3. A 50 mm (2 inch) jacket overlap is required at longitudinal and circumferential joints with the overlap at the bottom.
- O. Provide PVC jackets over insulation as follows:
1. Piping exposed in building, within 1829 mm (6 feet) of the floor, on piping that is not precluded in previous sections.
 2. A 50 mm (2 inch) jacket overlap is required at longitudinal and circumferential joints with the overlap at the bottom.

3.2 INSULATION INSTALLATION

A. Mineral Fiber Board:

1. Vapor retarder faced board: Apply board on pins spaced not more than 300 mm (12 inches) on center each way, and not less than 75 mm (3 inches) from each edge of board. In addition to pins, apply insulation bonding adhesive to entire underside of horizontal metal surfaces. (Bio-based materials shall be utilized when possible.) Butt insulation edges tightly and seal all joints with laps and butt strips. After applying speed clips cut pins off flush and apply vapor seal patches over clips.
2. Plain unfaced board:
 - a. Insulation shall be scored, beveled or mitered to provide tight joints and be secured to equipment with bands spaced 225 mm (9 inches) on center for irregular surfaces or with pins and clips on flat surfaces. Use corner beads to protect edges of insulation.
 - b. For hot equipment: Stretch 25 mm (1 inch) mesh wire, with edges wire laced together, over insulation and finish with insulating and finishing cement applied in one coat, 6 mm (1/4 inch) thick, trowelled to a smooth finish.

- c. For cold equipment: Apply meshed glass fabric in a tack coat 1.5 to 1.7 square meter per liter (60 to 70 square feet per gallon) of vapor mastic and finish with mastic at 0.3 to 0.4 square meter per liter (12 to 15 square feet per gallon) over the entire fabric surface.
- 3. Cold equipment: 40 mm (1-1/2 inch) thick insulation faced with vapor retarder ASJ or FSK. Seal all facings, laps, and termination points and do not use staples or other attachments that may puncture ASJ or FSK.
 - a. Water filter, chemical feeder pot or tank.
 - b. Pneumatic, cold storage water and surge tanks.
- 4. Hot equipment: 40 mm (1-1/2 inch) thick insulation faced with unsealed ASJ or FSK.
 - a. Domestic water heaters and hot water storage tanks (not factory insulated).
 - b. Booster water heaters for dietetics dish and pot washers and for washdown grease-extracting hoods.
- B. Molded Mineral Fiber Pipe and Tubing Covering:
 - 1. Fit insulation to pipe, aligning all longitudinal joints. Seal longitudinal joint laps and circumferential butt strips by rubbing hard with a nylon sealing tool to assure a positive seal. Staples may be used to assist in securing insulation except for cold piping. Seal all vapor retarder penetrations on cold piping with a generous application of vapor barrier mastic. Provide cellar glass inserts and install with metal insulation shields at outside pipe supports. Install freeze protection insulation over heating cable.
 - 2. Contractor's options for fitting, flange and valve insulation:
 - a. Insulating and finishing cement for sizes less than 100 mm (4 inches) operating at surface temperature of 15 degrees C (60 degrees F) or more.
 - b. Factory premolded, one piece PVC covers with mineral fiber, (Form B), inserts surface temperature of above 4 degrees C (40 degrees F) to 121 degrees C (250 degrees F). Provide mitered preformed insulation of the same type as the installed straight pipe insulation for pipe temperatures below 4 degrees C (40 degrees F). Secure first layer of mineral fiber insulation with twine.

Seal seam edges with vapor barrier mastic and secure with fitting tape.

- c. Factory preformed, ASTM C547 or fabricated mitered sections, joined with adhesive or (hot only) wired in place. (Bio-based materials shall be utilized when possible.) For hot piping finish with a smoothing coat of finishing cement. For cold fittings, 15 degrees C (60 degrees F) or less, vapor seal with a layer of glass fitting tape imbedded between two 2 mm (1/16 inch) coats of vapor barrier mastic.
 - d. Fitting tape shall extend over the adjacent pipe insulation and overlap on itself at least 50 mm (2 inches).
3. Nominal thickness in millimeters and inches specified in the schedule at the end of this section.
- C. Rigid Cellular Phenolic Foam:
1. Rigid closed cell phenolic insulation may be provided, exterior only, for piping, ductwork and equipment for temperatures up to 121 degrees C (250 degrees F).
 2. Note the ASTM E84 or UL 723 surface burning characteristics requirements of maximum 25/50 indexes in paragraph "Quality Assurance".
 3. Provide secure attachment facilities such as welding pins.
 4. Apply insulation with joints tightly drawn together.
 5. Apply adhesives, coverings, neatly finished at fittings, and valves.
 6. Final installation shall be smooth, tight, neatly finished at all edges.
 7. Minimum thickness in millimeters (inches) specified in the schedule at the end of this section.
 8. Condensation control insulation: Minimum 25 mm (1 inch) thick for all pipe sizes depending on high humidity exposures.
 - a. Body of roof and overflow drains horizontal runs and offsets (including elbows) of interior downspout piping in all areas above pipe basement.
 - b. Waste piping from electric water coolers and icemakers to drainage system.
 - c. Waste piping located above basement floor from ice making and film developing equipment and air handling units, from equipment (including trap) to main vertical waste pipe.

- d. MRI quench vent piping.
 - g. Cold water piping.
- D. Cellular Glass Insulation:
- 1. Pipe and tubing, covering nominal thickness in millimeters and inches as specified in the schedule at the end of this section.
 - 2. Underground piping other than or in lieu of that specified in Section 22 11 00, FACILITY WATER DISTRIBUTION: Type II, factory jacketed with a 3 mm laminate jacketing consisting of 3000 mm x 3000 mm (10 ft x 10 ft) asphalt impregnated glass fabric, bituminous mastic and outside protective plastic film.
 - a. 75 mm (3 inches) thick for hot water piping.
 - b. As scheduled at the end of this section for chilled water piping.
 - c. Underground piping: Apply insulation with joints tightly butted. Seal longitudinal self-sealing lap. Use field fabricated or factory made fittings. Seal butt joints and fitting with jacketing as recommended by the insulation manufacturer. Use 100 mm (4 inch) wide strips to seal butt joints.
 - d. Provide expansion chambers for pipe loops, anchors and wall penetrations as recommended by the insulation manufacturer.
 - e. Underground insulation shall be inspected and approved by the COR as follows:
 - 1) Insulation in place before coating.
 - 2) After coating.
 - f. Sand bed and backfill: Minimum 75 mm (3 inches) all around insulated pipe or tank, applied after coating has dried.
 - g. All piping up to 482 degrees C (900 degrees F) requiring protection from physical heavy contact/abuse including in mechanical rooms and exposures to the public.
 - 3. Cold equipment: 50 mm (2 inch) thick insulation faced with ASJ.
- E. Polyisocyanurate Closed-Cell Rigid Insulation:
- 1. Polyisocyanurate closed-cell rigid insulation (PIR) may be provided for exterior piping and equipment for temperature up to 149 degree C (300 degree F).
 - 2. Install insulation, vapor retarder and jacketing per manufacturer's recommendations. Particular attention should be paid to recommendations for joint staggering, adhesive application, external

- hanger design, expansion/contraction joint design and spacing and vapor retarder integrity.
3. Install insulation with all joints tightly butted (except expansion joints in hot applications). Provide insulation contractions joints for very cold process temperatures.
 4. If insulation thickness exceeds 65 mm (2-1/2 inches), install as a double layer system with longitudinal (lap) and butt joint staggering as recommended by manufacturer.
 5. For cold applications, vapor retarder shall be installed in a continuous manner. No staples, rivets, screws or any other attachment device capable of penetrating the vapor retarder shall be used to attach the vapor retarder or jacketing. No wire ties capable of penetrating the vapor retarder shall be used to hold the insulation in place. Stainless steel banding shall be used for cold applications to attach PVC or metal jacketing.
 6. Elbows, flanges and other fittings shall be insulated with the same material as is used on the pipe straights. The elbow/ fitting insulation shall be field-fabricated, mitered or factory prefabricated to the necessary size and shape to fit on the elbow/ fitting. Use of polyurethane or polyisocyanurate spray-foam to fill PVC elbow jacket is prohibited on cold applications.
 7. For cold applications, the vapor retarder on elbows/fittings shall be either mastic-fabric-mastic or 2 mil thick PVDC vapor retarder adhesive tape. Bio-based materials shall be utilized when possible.
 8. All PVC and metal jacketing shall be installed so as to naturally shed water. Joints shall point down and shall be sealed with either adhesive or caulking (except for periodic slip joints). Bio-based materials shall be utilized when possible.
 9. Note the NFPA 90A burning characteristic requirements of 25/50 in paragraph "Quality Assurance". Refer to paragraph "General Requirements" for items not to be insulated.
 10. Minimum thickness in millimeter (inches) specified in the schedule at the end of this section.
- F. Flexible Elastomeric Cellular Thermal Insulation:
1. Apply insulation and fabricate fittings in accordance with the manufacturer's installation instructions and finish with two coats of weather resistant finish as recommended by the insulation

- manufacturer. External vapor barrier jacketing may be required for expected or anticipated high humidity exposures. See ASTM C1710.
2. Pipe and tubing insulation:
 - a. Use proper size material. Do not stretch or strain insulation.
 - b. To avoid undue compression of insulation, use supports as recommended by the elastomeric insulation manufacturer.
Insulation shields are specified under Section 22 05 11, COMMON WORK RESULTS FOR PLUMBING.
 - c. Where possible, slip insulation over the pipe or tubing prior to connection, and seal the butt joints with adhesive. Where the slip-on technique is not possible, slit the insulation and apply it to the pipe sealing the seam and joints with contact adhesive. Optional tape sealing, as recommended by the manufacturer, may be employed. Bio-based materials shall be utilized when possible.
 3. Apply sheet insulation to flat or large curved surfaces with 100 percent adhesive coverage. For fittings and large pipe, apply adhesive to seams only.
 4. Pipe insulation: nominal thickness in millimeters (inches as specified in the schedule at the end of this section.

3.3 COMMISSIONING

- A. Provide commissioning documentation in accordance with the requirements of Section 22 08 00, COMMISSIONING OF PLUMBING SYSTEMS.
- B. Components provided under this section of the specification will be tested as part of a larger system.

3.4 PIPE INSULATION SCHEDULE

A. Provide insulation for piping systems as scheduled below:

Insulation Thickness Millimeters (Inches)					
		Nominal Pipe Size Millimeters (Inches)			
Operating Temperature Range/Service	Insulation Material	Less than 25 (1)	25 - 32 (1 - 1¼)	38 - 75 (1½ - 3)	100 (4) and Greater
38-60 degrees C (100-140 degrees F) (Domestic Hot Water Supply and Return)	Mineral Fiber (Above ground piping only)	38 (1.5)	38 (1.5)	50 (2.0)	50 (2.0)
38-60 degrees C (100-140 degrees F) (Domestic Hot Water Supply and Return)	Rigid Cellular Phenolic Foam (Above ground piping only) (exterior locations only)	38 (1.5)	38 (1.5)	50 (2.0)	50 (2.0)
38-60 degrees C (100-140 degrees F) (Domestic Hot Water Supply and Return)	Polyiso-cyanurate Closed-Cell Rigid (Exterior Locations only)	38 (1.5)	38 (1.5)	50 (2.0)	50 (2.0)
38-60 degrees C (100-140 degrees F) (Domestic Hot Water Supply and Return)	Flexible Elastomeric Cellular Thermal (Above ground piping only)	38 (1.5)	38 (1.5)	50 (2.0)	50 (2.0)
38-60 degrees C (100-140 degrees F) (Domestic Hot Water Supply and Return)	Cellular Glass Thermal	38 (1.5)	38 (1.5)	50 (2.0)	50 (2.0)
4-15 degrees C (40-60 degrees F)	Rigid Cellular Phenolic Foam (Above ground piping only) (exterior locations only)	25 (1.0)	25 (1.0)	25 (1.0)	25 (1.0)
4-15 degrees C (40-60 degrees F)	Polyiso-cyanurate Closed-Cell Rigid (Exterior Locations only)	25 (1.0)	25 (1.0)	25 (1.0)	25 (1.0)

SITE PREP 1.5T MRI
 JAMES A. HALEY VETERANS' HOSPITAL
 PROJECT NO. 673-C SI-103

Insulation Thickness Millimeters (Inches)					
		Nominal Pipe Size Millimeters (Inches)			
Operating Temperature Range/Service	Insulation Material	Less than 25 (1)	25 - 32 (1 - 1¼)	38 - 75 (1½ - 3)	100 (4) and Greater
(4-15 degrees C (40-60 degrees F)	Flexible Elastomeric Cellular Thermal (Above ground piping only)	25 (1.0)	25 (1.0)	25 (1.0)	25 (1.0)
4-15 degrees C (40-60 degrees F)	Cellular Glass Thermal	38 (1.5)	38 (1.5)	38 (1.5)	38 (1.5)

- - - E N D - - -

SECTION 22 08 00

COMMISSIONING OF PLUMBING SYSTEMS

PART 1 - GENERAL

1.1 DESCRIPTION

- A. The requirements of this Section apply to all sections of Division 22.
- B. This project will have selected building systems commissioned. The complete list of equipment and systems to be commissioned are specified in Section 01 91 00 GENERAL COMMISSIONING REQUIREMENTS. The commissioning process, which the Contractor is responsible to execute, is defined in Section 01 91 00 GENERAL COMMISSIONING REQUIREMENTS. A Commissioning Agent (CxA) appointed by the Department of Veterans Affairs will manage the commissioning process.

1.2 RELATED WORK

- A. Section 01 00 00 GENERAL REQUIREMENTS.
- B. Section 01 91 00 GENERAL COMMISSIONING REQUIREMENTS.
- C. Section 01 33 23 SHOP DRAWINGS, PRODUCT DATA, AND SAMPLES.

1.3 SUMMARY

- A. This Section includes requirements for commissioning plumbing systems, subsystems and equipment. This Section supplements the general requirements specified in Section 01 91 00 General Commissioning Requirements.
- B. Refer to Section 01 91 00 GENERAL COMMISSIONING REQUIREMENTS for more specifics regarding processes and procedures as well as roles and responsibilities for all Commissioning Team members.

1.4 DEFINITIONS

- A. Refer to Section 01 91 00 GENERAL COMMISSIONING REQUIREMENTS for definitions.

1.5 COMMISSIONED SYSTEMS

- A. Commissioning of a system or systems specified in Division 22 is part of the construction process. Documentation and testing of these systems, as well as training of the VA's Operation and Maintenance personnel in accordance with the requirements of Section 01 91 00 and of Division 22, is required in cooperation with the VA and the Commissioning Agent.
- B. The Plumbing systems commissioning will include the systems listed in Section 01 19 00 General Commissioning Requirements:

1.6 SUBMITTALS

- A. The commissioning process requires review of selected Submittals. The Commissioning Agent will provide a list of submittals that will be reviewed by the Commissioning Agent. This list will be reviewed and approved by the VA prior to forwarding to the Contractor. Refer to Section 01 33 23 SHOP DRAWINGS, PRODUCT DATA, and SAMPLES for further details.
- B. The commissioning process requires Submittal review simultaneously with engineering review. Specific submittal requirements related to the commissioning process are specified in Section 01 91 00 GENERAL COMMISSIONING REQUIREMENTS.

PART 2 - PRODUCTS (NOT USED)

PART 3 - EXECUTION

3.1 CONSTRUCTION INSPECTIONS

- A. Commissioning of the Building Plumbing Systems will require inspection of individual elements of the Plumbing construction throughout the construction period. The Contractor shall coordinate with the Commissioning Agent in accordance with Section 01 91 00 and the Commissioning Plan to schedule inspections as required to support the commissioning process.

3.2 PRE-FUNCTIONAL CHECKLISTS

- A. The Contractor shall complete Pre-Functional Checklists to verify systems, subsystems, and equipment installation is complete and systems are ready for Systems Functional Performance Testing. The Commissioning Agent will prepare Pre-Functional Checklists to be used to document equipment installation. The Contractor shall complete the checklists. Completed checklists shall be submitted to the VA and to the Commissioning Agent for review. The Commissioning Agent may spot check a sample of completed checklists. If the Commissioning Agent determines that the information provided on the checklist is not accurate, the Commissioning Agent will return the marked-up checklist to the Contractor for correction and resubmission. If the Commissioning Agent determines that a significant number of completed checklists for similar equipment are not accurate, the Commissioning Agent will select a broader sample of checklists for review. If the Commissioning Agent determines that a significant number of the broader sample of checklists is also inaccurate, all the checklists for the

type of equipment will be returned to the Contractor for correction and resubmission. Refer to SECTION 01 91 00 GENERAL COMMISSIONING REQUIREMENTS for submittal requirements for Pre-Functional Checklists, Equipment Startup Reports, and other commissioning documents.

3.3 CONTRACTORS TESTS

- A. Contractor tests as required by other sections of Division 22 shall be scheduled and documented in accordance with Section 01 00 00 GENERAL REQUIREMENTS. . All testing shall be incorporated into the project schedule. Contractor shall provide no less than 7 calendar days' notice of testing. The Commissioning Agent will witness selected Contractor tests at the sole discretion of the Commissioning Agent. Contractor tests shall be completed prior to scheduling Systems Functional Performance Testing.

3.4 SYSTEMS FUNCTIONAL PERFORMANCE TESTING:

- A. The Commissioning Process includes Systems Functional Performance Testing that is intended to test systems functional performance under steady state conditions, to test system reaction to changes in operating conditions, and system performance under emergency conditions. The Commissioning Agent will prepare detailed Systems Functional Performance Test procedures for review and approval by the Resident Engineer. The Contractor shall review and comment on the tests prior to approval. The Contractor shall provide the required labor, materials, and test equipment identified in the test procedure to perform the tests. The Commissioning Agent will witness and document the testing. The Contractor shall sign the test reports to verify tests were performed. See Section 01 91 00 GENERAL COMMISSIONING REQUIREMENTS, for additional details.

3.5 TRAINING OF VA PERSONNEL

- A. Training of the VA operation and maintenance personnel is required in cooperation with the Resident Engineer and Commissioning Agent. Provide competent, factory authorized personnel to provide instruction to operation and maintenance personnel concerning the location, operation, and troubleshooting of the installed systems. Contractor shall submit training agendas and trainer resumes in accordance with the requirements of Section 01 19 00. The instruction shall be scheduled in coordination with the Resident Engineer after submission and approval of formal training plans. Refer to Section 01 91 00

SITE PREP 1.5T MRI
JAMES A. HALEY VETERANS' HOSPITAL
PROJECT NO. 673-CSI-103

GENERAL COMMISSIONING REQUIREMENTS and Division 22 Sections for
additional Contractor training requirements.

----- END -----

SECTION 22 11 00
FACILITY WATER DISTRIBUTION

PART 1 - GENERAL

1.1 DESCRIPTION

Domestic water systems, including piping, equipment and all necessary accessories as designated in this section.

1.2 RELATED WORK

- A. Penetrations in rated enclosures: Section 07 84 00, FIRESTOPPING.
- B. Preparation and finish painting and identification of piping systems: Section 09 91 00, PAINTING.
- C. Section 22 05 11, COMMON WORK RESULTS FOR PLUMBING.
- D. Pipe Insulation: Section 23 07 11, HVAC, PLUMBING, AND BOILER PLANT INSULATION.

1.3 SUBMITTALS

- A. Submit in accordance with Section 01 33 23, SHOP DRAWINGS, PRODUCT DATA, AND SAMPLES.
- B. Manufacturer's Literature and Data:
 - 1. Piping.
 - 2. Strainers.
 - 3. All items listed in Part 2 - Products.

1.4 APPLICABLE PUBLICATIONS

- A. The publications listed below form a part of this specification to the extent referenced. The publications are referenced in the text by the basic designation only.
- B. Federal Specifications (Fed. Spec.):
 - A-A-1427C.....Sodium Hypochlorite Solution
 - A-A-59617.....Unions, Brass or Bronze Threaded, Pipe
Connections and Solder-Joint Tube Connections
- C. American National Standards Institute (ANSI):
 - American Society of Mechanical Engineers (ASME): (Copyrighted Society)
 - A13.1-07.....Scheme for Identification of Piping Systems
 - B16.3-06.....Malleable Iron Threaded Fittings ANSI/ASME
 - B16.4-06.....Cast Iron Threaded Fittings Classes 125 and 250
ANSI/ASME
 - B16.9-07.....Factory-Made Wrought Steel Buttwelding Fittings
ANSI/ASME

- B16.11-05.....Forged Steel Fittings, Socket-Welding and
Threaded ANSI/ASME
- B16.12-98.....Cast Iron Threaded Drainage Fittings ANSI/ASME
- B16.15-06.....Cast Bronze Threaded Fittings ANSI/ASME
- B16.18-01.....Cast Copper Alloy Solder-Joint Pressure
Fittings ANSI/ASME
- B16.22-01.....Wrought Copper and Copper Alloy Solder Joint
Pressure Fittings ANSI/ASME
Element ANSI/ASME
- D. American Society for Testing and Materials (ASTM):
- A47/A47M-99(2004).....Ferritic Malleable Iron Castings Revision 1989
- A53/A53M-07.....Pipe, Steel, Black And Hot-Dipped, Zinc-coated
Welded and Seamless
- A74-08.....Cast Iron Soil Pipe and Fittings
- A183-03.....Carbon Steel Track Bolts and Nuts
- A312/A312M-08a.....Seamless and Welded Austenitic Stainless Steel
Pipe
- A536-84(2004).....Ductile Iron Castings
- A733-03.....Welded and Seamless Carbon Steel and Austenitic
Stainless Steel Pipe Nipples
- B32-08.....Solder Metal
- B61-08.....Steam or Bronze Castings
- B62-02.....Composition Bronze or Ounce Metal Castings
- B75-02.....Seamless Copper Tube
- B88-03.....Seamless Copper Water Tube
- B584-08.....Copper Alloy Sand Castings for General
Applications Revision A
- B687-99(2005)e1.....Brass, Copper, and Chromium-Plated Pipe Nipples
- C564-08.....Rubber Gaskets for Cast Iron Soil Pipe and
Fittings
- D2000-08.....Rubber Products in Automotive Applications
- D2447-03.....Polyethylene (PE) Plastic Pipe, Schedule 40 and
80, Based on Outside Diameter
- D2564-04e1.....Solvent Cements for Poly (Vinyl Chloride) (PVC)
Plastic Pipe and Fittings
- D2665-08.....Poly (Vinyl Chloride) (PVC) Plastic Drain,
Waste, and Vent Pipe and Fittings

- D4101-08.....Propylene Plastic Injection and Extrusion
Materials
- E1120-08.....Standard Specification For Liquid Chlorine
- E1229-08.....Standard Specification For Calcium Hypochlorite
- E. American Water Works Association (AWWA):
- C110-08/ A21.10-08.....Ductile Iron and Gray Iron Fittings - 75 mm
thru 1200 mm (3 inch thru 48 inches) for Water
and other liquids AWWA/ ANSI
- C151/ A21.51-02.....Ductile-Iron Pipe, Centrifugally Cast in Metal
Molds or Sand-Lined Molds, for Water or Other
Liquids AWWA/ ANSI
- C203-05.....Coal-Tar Protective Coatings and Linings for
Steel Water Pipelines - Enamel and Tape - Hot
Applied AWWA/ ANSI
- C651-05.....Disinfecting Water Mains
- F. American Welding Society (AWS):
- A5.8-04.....Filler Metals for Brazing
- G. National Association of Plumbing - Heating - Cooling Contractors
(PHCC):
- National Standard Plumbing Code - 2006
- H. International Association of Plumbing and Mechanical Officials (IAPMO):
- Uniform Plumbing Code - 2006
- IS6-03.....Installation Standard
- I. Manufacturers Standardization Society of the Valve and Fittings
Industry, Inc. (MSS):
- SP-72-99.....Ball Valves With Flanged or Butt Welding For
General Purpose
- SP-110-96.....Ball Valve Threaded, Socket Welding, Solder
Joint, Grooved and Flared Ends
- J. American Society of Sanitary Engineers (ASSE):
- 1001-08.....Pipe Applied Atmospheric Type Vacuum Breakers
- 1018-01.....Performance for trap seal primer valve-water
supply fed
- 1020-04.....Vacuum Breakers, Anti-Siphon, Pressure Type
- K. Plumbing and Drainage Institute (PDI):
- PDI WH-201.....Water Hammer Arrestor

requirements specified in the referenced
Applicable Publications. Update and
specify only that which applies to the
project.

PART 2 - PRODUCTS

2.1 INTERIOR DOMESTIC WATER PIPING

- A. Pipe: Copper tube, ASTM B88, Type K or L, drawn. For pipe 150 mm (6 inches) and larger, stainless, steel ASTM A312, schedule 10 may be used.
- B. Fittings for Copper Tube:
 - 1. Wrought copper or bronze castings conforming to ANSI B16.18 and B16.22. Unions shall be bronze, MSS SP72 & SP 110, Solder or braze joints.
 - 2. Grooved fittings, 50 to 150 mm (2 to 6 inch) wrought copper ASTM B75 C12200, 125 to 150 mm (5 to 6 inch) bronze casting ASTM B584, CDA 844. Mechanical grooved couplings, ductile iron, ASTM A536 (Grade 65-45-12), or malleable iron, ASTM A47 (Grade 32510) housing, with EPDM gasket, steel track head bolts, ASTM A183, coated with copper colored alkyd enamel.
 - 3. Mechanically formed tee connection: Form mechanically extracted collars in a continuous operation by drilling pilot hole and drawing out tube surface to form collar, having a height of not less than three times the thickness of tube wall. Adjustable collaring device shall insure proper tolerance and complete uniformity of the joint. Notch and dimple joining branch tube in a single process to provide free flow where the branch tube penetrates the fitting. Braze joints.
- C. Fittings for Stainless Steel:
 - 1. Stainless steel butt-welded fittings, Type 316, Schedule 10, conforming to ANSI B16.9.
 - 2. Grooved fittings, stainless steel, Type 316, Schedule 10, conforming to ASTM A403. Segmentally fabricated fittings are not allowed. Mechanical grooved couplings, ductile iron, ASTM A536 (Grade 65-45-12), or Malleable iron, ASTM A47 (Grade 32510) housing, with EPDM gasket, steel track head bolts, ASTM A183, coated with copper colored alkyd enamel.
- D. Adapters: Provide adapters for joining screwed pipe to copper tubing.

- E. Solder: ASTM B32 Composition Sb5 HA or HB. Provide non-corrosive flux.
- F. Brazing alloy: AWS A5.8, Classification BCuP.
- G. Reagent Grade Water Piping and Dialysis Water Piping:
 - 1. Polypropylene, ASTM D4101, Schedule 80 pressure pipe with dimensions in conformance with ASTM D2447, but without additions of modifiers, plasticizers, colorants, stabilizers or lubricants. This virgin un-plasticized pipe and fittings shall transport 10 megohm water with no loss of purity. Provide socket fusion joints.
 - 2. Polyethylene, food and medical grade, capable of transporting 10 megohm water with no loss of purity. Processed by continuous compression molding without the addition of fillers, polymer modifiers or processing aids. Uniform color with no cracks, flaws, blisters or other imperfections in appearance. Provide heat fusion butt welded joints. In accordance with manufacturer's recommendations, provide continuous channel support under all horizontal piping.

2.2 EXPOSED WATER PIPING

- A. Finished Room: Use full iron pipe size chrome plated brass piping for exposed water piping connecting fixtures, casework, cabinets, equipment and reagent racks when not concealed by apron including those furnished by the Government or specified in other sections.
 - 1. Pipe: Fed. Spec. WW-P-351, standard weight.
 - 2. Fittings: ANSI B16.15 cast bronze threaded fittings with chrome finish, (125 and 250).
 - 3. Nipples: ASTM B 687, Chromium-plated.
 - 4. Unions: Mss SP-72, SP-110, Brass or Bronze with chrome finish. Unions 65 mm (2-1/2 inches) and larger shall be flange type with approved gaskets.
- B. Unfinished Rooms, Mechanical Rooms and Kitchens: Chrome-plated brass piping is not required. Paint piping systems as specified in Section 09 91 00, PAINTING.

2.3 DIELECTRIC FITTINGS

Provide dielectric couplings or unions between ferrous and non-ferrous pipe.

2.4 STERILIZATION CHEMICALS

- A. Liquid Chlorine: ASTM E1120.
- B. Hypochlorite: ASTM E1229, or Fed. Spec. AA-1427C, grade B.

2.5 WATER HAMMER ARRESTER:

Closed copper tube chamber with permanently sealed 410 kPa (60 psig) air charge above a Double O-ring piston. Two high heat Buna-N O-rings pressure packed and lubricated with FDA approved Dow Corning No. 11 silicone compound. All units shall be designed in accordance with ASSE 1010 for sealed wall installations without an access panel. Size and install in accordance with Plumbing and Drainage Institute requirements (PDI WH 201). Unit shall be as manufactured by Precision Plumbing Products Inc., Watts or Sioux Chief. Provide water hammer arrestors at all solenoid valves, at all groups of two or more flush valves, at all quick opening or closing valves, and at all medical washing equipment.

PART 3 - EXECUTION

3.1 INSTALLATION

- A. General: Comply with the PHCC National Standard Plumbing Code and the following:
1. Install branch piping for water from the piping system and connect to all fixtures, valves, cocks, outlets, casework, cabinets and equipment, including those furnished by the Government or specified in other sections.
 2. Pipe shall be round and straight. Cutting shall be done with proper tools. Pipe, except for plastic and glass, shall be reamed to full size after cutting.
 3. All pipe runs shall be laid out to avoid interference with other work.
 4. Install union and shut-off valve on pressure piping at connections to equipment.
 5. Pipe Hangers, Supports and Accessories:
 - a. All piping shall be supported per of the National Standard Plumbing Code, Chapter No. 8.
 - b. Shop Painting and Plating: Hangers, supports, rods, inserts and accessories used for Pipe supports shall be shop coated with red lead or zinc Chromate primer paint. Electroplated copper hanger rods, hangers and accessories may be used with copper tubing.
 - c. Floor, Wall and Ceiling Plates, Supports, Hangers:
 - 1) Solid or split unplated cast iron.
 - 2) All plates shall be provided with set screws.
 - 3) Pipe Hangers: Height adjustable clevis type.

- 4) Adjustable Floor Rests and Base Flanges: Steel.
 - 5) Concrete Inserts: "Universal" or continuous slotted type.
 - 6) Hanger Rods: Mild, low carbon steel, fully threaded or Threaded at each end with two removable nuts at each end for positioning rod and hanger and locking each in place.
 - 7) Riser Clamps: Malleable iron or steel.
 - 8) Rollers: Cast iron.
 - 9) Self-drilling type expansion shields shall be "Phillips" type, with case hardened steel expander plugs.
 - 10) Hangers and supports utilized with insulated pipe and tubing shall have 180 degree (min.) metal protection shield Centered on and welded to the hanger and support. The shield shall be 4 inches in length and be 16 gauge steel. The shield shall be sized for the insulation.
 - 11) Miscellaneous Materials: As specified, required, directed or as noted on the drawings for proper installation of hangers, supports and accessories. If the vertical distance exceeds 6 m (20 feet) for cast iron pipe additional support shall be provided in the center of that span. Provide all necessary auxiliary steel to provide that support.
6. Install cast escutcheon with set screw at each wall, floor and ceiling penetration in exposed finished locations and within cabinets and millwork.
7. Penetrations:
- a. Fire Stopping: Where pipes pass through fire partitions, fire walls, smoke partitions, or floors, install a fire stop that provides an effective barrier against the spread of fire, smoke and gases as specified in Section 07 84 00, FIRESTOPPING. Completely fill and seal clearances between raceways and openings with the fire stopping materials.
- B. Piping shall conform to the following:
1. Domestic Water:
 - a. Where possible, grade all lines to facilitate drainage. Provide drain valves at bottom of risers. All unnecessary traps in circulating lines shall be avoided.
 - b. Connect branch lines at bottom of main serving fixtures below and pitch down so that main may be drained through fixture. Connect

branch lines to top of main serving only fixtures located on floor above.

3.2 TESTS

- A. General: Test system either in its entirety or in sections.
- B. Potable Water System: Test after installation of piping and domestic water heaters, but before piping is concealed, before covering is applied, and before plumbing fixtures are connected. Fill systems with water and maintain hydrostatic pressure of 690 kPa (100 psi) gage for two hours. No decrease in pressure is allowed. Provide a pressure gage with a shutoff and bleeder valve at the highest point of the piping being tested.
- C. Reagent Grade Water Systems: Fill system with water and maintain hydrostatic pressure of 690 kPa (100 psi) gage during inspection and prove tight.
- D. All Other Piping Tests: Test new installed piping under 1 1/2 times actual operating conditions and prove tight.

3.3 STERILIZATION

- A. After tests have been successfully completed, thoroughly flush and sterilize the interior domestic water distribution system in accordance with AWWA C651.
- B. Use either liquid chlorine or hypochlorite for sterilization.

- - - E N D - - -

**SECTION 22 13 00
FACILITY SANITARY SEWERAGE**

PART 1 - GENERAL

1.1 DESCRIPTION

Sanitary sewerage systems, including piping, equipment and all necessary accessories as designated in this section.

1.2 RELATED WORK

- A. Penetrations in rated enclosures: Section 07 84 00, FIRESTOPPING.
- B. Preparation and finish painting and identification of piping systems: Section 09 91 00, PAINTING.
- C. Section 22 05 11, COMMON WORK RESULTS FOR PLUMBING.
- D. Pipe Insulation: Section 23 07 11, HVAC, PLUMBING, AND BOILER PLANT INSULATION.

1.3 SUBMITTALS

- A. Submit in accordance with Section 01 33 23, SHOP DRAWINGS, PRODUCT DATA, AND SAMPLES.
- B. Manufacturer's Literature and Data:
 - 1. Piping.
 - 2. Floor Drains.
 - 3. Grease Removal Unit.
 - 4. Cleanouts.
 - 5. All items listed in Part 2 - Products.
- C. Detailed shop drawing of clamping device and extensions when required in connection with the waterproofing membrane or the floor drain.

1.4 APPLICABLE PUBLICATIONS

- A. The publications listed below form a part of this specification to the extent referenced. The publications are referenced in the text by the basic designation only.
- B. American National Standards Institute (ANSI):
 - American Society of Mechanical Engineers (ASME): (Copyrighted Society)
 - A112.1.1M-91.....Floor Drains ANSI/ASME
 - A13.1-07.....Scheme for Identification of Piping Systems
 - B16.3-06.....Malleable Iron Threaded Fittings ANSI/ASME
 - B16.4-06.....Cast Iron Threaded Fittings Classes 125 and 250
ANSI/ASME
 - B16.12-98.....Cast Iron Threaded Drainage Fittings ANSI/ASME

B16.15-85(R 1994).....Cast Bronze Threaded Fittings ANSI/ASME
Element ANSI/ASME

C. American Society for Testing and Materials (ASTM):

A47-99.....Ferritic Malleable Iron Castings Revision 1989
A53-07.....Pipe, Steel, Black And Hot-Dipped, Zinc-coated
Welded and Seamless
A74-08.....Cast Iron Soil Pipe and Fittings
A183-03.....Carbon Steel Track Bolts and Nuts
A536-84(2004).....Ductile Iron Castings
B32-08.....Solder Metal
B75-02.....Seamless Copper Tube
B306-02.....Copper Drainage Tube (DWV)
B584-08.....Copper Alloy Sand Castings for General
Applications Revision A
C564-08.....Rubber Gaskets for Cast Iron Soil Pipe and
Fittings
D2000-08.....Rubber Products in Automotive Applications
D2564-04e1.....Solvent Cements for Poly (Vinyl Chloride) (PVC)
Plastic Pipe and Fittings
D2665-08a.....Poly (Vinyl Chloride) (PVC) Plastic Drain,
Waste, and Vent Pipe and Fittings

D. National Association of Plumbing - Heating - Cooling Contractors
(PHCC):

National Standard Plumbing Code - 1996

E. Cast Iron Soil Pipe Institute (CISPI):

301-05.....Hubless Cast Iron Soil and Fittings

F. International Association of Plumbing and Mechanical Officials (IAPMO):

Uniform Plumbing Code - 2006

IS6-93.....Installation Standard

G. American Society of Sanitary Engineers (ASSE):

1018-01.....Performance for trap seal primer valve-water
supply fed

H. Factory Mutual (FM):

a. Coupling Used in Hubless Cast Iron Systems for Drains, Waste and
Vent Systems.

I. Plumbing and Drainage Institute (PDI):

PDI WH-201.....Water Hammer Arrestor

PART 2 - PRODUCTS

2.1 SANITARY PIPING

- A. Cast Iron Soil Pipe and Fittings: Used for pipe buried in or in contact with earth and for extension of pipe to a distance of approximately 1500 mm (5 feet) outside of building walls and interior waste and vent piping above grade. Pipe shall be bell and spigot, modified hub, or plain end (no-hub) as required by selected jointing method:
1. Material, (Pipe and Fittings): ASTM A74, C1SP1-301, Service Class.
 2. Joints: Provide any one of the following types to suit pipe furnished.
 - a. Lead and oakum and caulked by hand.
 - b. Double seal, compression-type molded neoprene gasket. Gaskets shall suit class of pipe being jointed.
 - c. Mechanical: Meet the requirements and criteria for pressure, leak, deflection and shear tests as outlined in Factory Mutual No. 1680 for Class 1 couplings.
 - 1) Stainless steel clamp type coupling of elastomeric sealing sleeve, ASTM C564 and a Series 300 stainless steel shield and clamp assembly. Sealing sleeve with center-stop to prevent contact between pipes/fittings being joined shall be marked ASTM C564.
 - 2) Cast Iron coupling with neoprene gasket and stainless steel bolts and nuts.
 - d. Mechanical Grooved Couplings: Shall consist of ductile iron (ASTM A536, Grade 65-45-12), or malleable iron (ASTM A47, Grade 32510) housings, a pressure responsive elastomeric gasket (ASTM D2000), and steel track head bolts. Shall be for use on pipe and fittings grooved to the manufacturer's specifications. Couplings and fittings to be of the same manufacturer.
 - e. Adapters: Where service weight pipe is connected to extra heavy pipe and extra heavy fittings of chair carriers, provide adapters or similar system to make tight, leakproof joints.
- B. Steel Pipe and Fittings: May be used for vent piping above grade.
1. Pipe Galvanized: ASTM A53, standard weight.

2. Fittings:
 - a. Soil, Waste and Drain Piping: Cast iron, ANSI B16.12, threaded, galvanized.
 - b. Sanitary and Exhaust Vent Piping: Malleable iron, ANSI B16.3, or cast iron, ANSI B16.4. All piping shall be of the same kind. Couplings of vent piping may be standard couplings furnished with pipe.
 - c. Unions: Tucker connection or equivalent type throughout.
 - d. Mechanical Grooved Couplings: Shall consist of ductile iron (ASTM A536, Grade 65-45-12), or malleable iron (ASTM A47, Grade 32510) housings, a pressure responsive elastomeric gasket (ASTM D2000), and steel track head bolts. Shall be for use on pipe and fittings grooved to the manufacturer's specifications. Couplings and fittings to be of the same manufacturer.
- C. Copper Tube, (DWV): May be used for piping above ground, except for urinal drains.
 1. Tube: ASTM B306.
 2. Fittings:
 - a. Solder type.
 - b. Grooved fittings, 50 to 150 mm (2 to 6 inch) wrought copper conforming to ASTM B75 C12200, 125 to 150 mm (5 to 6 inch) bronze casting conforming to ASTM B584, CDA 844(81-3-7-9). Mechanical grooved couplings, ductile iron, ASTM A536 (Grade 65-45-12), or malleable iron, ASTM A47 (Grade 32510) housings, with EPDM gasket, steel track head bolts, ASTM A183, coated with copper colored alkyd enamel.
 3. Joints: ASTM B32, 50/50, special alloy, lead free. Solder using non-corrosive flux.
- D. Polyvinyl Chloride (PVC): Schedule 40. Shall not be used where waste temperature may exceed 60°C (140°F), such as mechanical equipment rooms, and kitchen, SPD, and sterilizer areas. PVC shall not be used in waste risers due to higher noise than other specified material.
 1. Pipe: Shall be manufactured from Type I normal impact resins in conformance with ASTM D2665 and ASTM B16.12.
 2. Fittings:
 - a. Solvent Welded Socket Type: Use solvent cement, ASTM D2564.

- b. Threaded Type: Molded threads only. Use tape or lubricant specifically intended for use with PVC plastic pipe.

2.2 EXPOSED WASTE PIPING

- A. Finished Room: Use full iron pipe size chrome plated brass piping for exposed waste piping connecting fixtures, casework, cabinets, equipment and reagent racks when not concealed by apron including those furnished by the Government or specified in other sections.
 - 1. Pipe: Fed. Spec. WW-P-351, standard weight.
 - 2. Fittings: ANSI B16.15 cast bronze threaded fittings with chrome finish, (125 and 250).
 - 3. Nipples: ASTM B 687, Chromium-plated.
 - 4. Unions: Brass or Bronze with chrome finish. Unions 65 mm (2-1/2 inches) and larger shall be flange type with approved gaskets.
- B. Unfinished Rooms, Mechanical Rooms and Kitchens: Chrome-plated brass piping is not required. Paint piping systems as specified in Section 09 91 00, PAINTING.

2.3 CLEANOUTS

- A. Same size as the pipe, up to 100 mm (4 inches); not less than 100 mm (4 inches) for larger pipe. Cleanouts shall be easily accessible and shall be gastight and watertight. Provide a minimum clearance of 600 mm (24 inches) for the rodding.
- B. In Floors: Floor cleanouts shall have cast iron body and frame with square adjustable scoriated secured nickel bronze top. Unit shall be vertically adjustable for a minimum of 50 mm (2 inches). When a waterproof membrane is used in the floor system, provide clamping collars on the cleanouts. Cleanouts shall consist of "Y" fittings and 3 mm (1/8 inch) bends with brass or bronze screw plugs. Cleanouts in the resilient tile floors, quarry tile and ceramic tile floors shall be provided with square top covers recessed for tile insertion. In the carpeted areas, provide carpet cleanout markers. Provide two way cleanouts where indicated on drawings.
- C. Provide cleanouts at or near the base of the vertical stacks with the cleanout plug located approximately 600 mm (24 inches) above the floor. If there are no fixtures installed on the lowest floor, the cleanout shall be installed at the base of the stack. Extend the cleanouts to the wall access cover. Cleanout shall consist of sanitary tees. Furnish nickel-bronze square frame and stainless steel cover with minimum

opening of 150 by 150 mm (6 by 6 inches) at each wall cleanout. Where the piping is concealed, a fixture trap or a fixture with integral trap, readily removable without disturbing concealed roughing work, shall be accepted as a cleanout equivalent providing the opening to be used as a cleanout opening is the size required by the NPHCC National Standard Plumbing Code.

- D. In horizontal runs above grade, cleanouts shall consist of cast brass tapered screw plug in fitting or caulked/no hub cast iron ferrule. Plain end (no-hub) piping in interstitial space or above ceiling may use plain end (no-hub) blind plug and clamp.

2.4 TRAPS

Provide on all sanitary branch waste connections from fixtures or equipment not provided with traps. Exposed brass shall be polished brass chromium plated with nipple and set screw escutcheons. Concealed traps may be rough cast brass or same material as pipe connected to. Slip joints not permitted on sewer side of trap. Traps shall correspond to fittings on cast iron soil pipe or steel pipe respectively, and size shall be as required by connected service or fixture.

2.5 DIELECTRIC FITTINGS

Provide dielectric couplings or unions between ferrous and non-ferrous pipe.

PART 3 - EXECUTION

3.1 INSTALLATION

- A. General: Comply with the PHCC National Standard Plumbing Code and the following:
1. Install branch piping for waste from the respective piping systems and connect to all fixtures, valves, cocks, outlets, casework, cabinets and equipment, including those furnished by the Government or specified in other sections.
 2. Pipe shall be round and straight. Cutting shall be done with proper tools. Pipe, except for plastic and glass, shall be reamed to full size after cutting.
 3. All pipe runs shall be laid out to avoid interference with other work.

4. Install valves with stem in horizontal position whenever possible. All valves shall be easily accessible. Install valve in each water connection to fixture.
5. All gravity waste drain lines inside the building with vertical drops over 6 m (20 feet) shall be provided with joint restraint on the vertical drop and horizontal offset or branch below the vertical drop. Joint restraint shall be accomplished by threaded, soldered, lead and oakum or grooved joints or a combination of pipe clamps and tie-rods as detailed in NFPA 24. Vertical joint restraint shall be provided from the fitting at the bottom of the vertical drop through every joint up to the riser clamp at the floor penetration of the floor above. Horizontal joint restraint shall be provided from the same fitting at the bottom of the vertical drop through every joint on the horizontal offset or branch for a minimum of 18 m (60 feet) or to anchoring point from the building structure. Joint restraint below ground shall be accomplished by thrust blocks detailed in NFPA 24.
6. Pipe Hangers, Supports and Accessories:
 - a. All piping shall be supported per of the National Standard Plumbing Code, Chapter No. 8.
 - b. Shop Painting and Plating: Hangers, supports, rods, inserts and accessories used for Pipe supports shall be shop coated with red lead or zinc Chromate primer paint. Electroplated copper hanger rods, hangers and accessories may be used with copper tubing.
 - c. Floor, Wall and Ceiling Plates, Supports, Hangers:
 - 1) Solid or split unplated cast iron.
 - 2) All plates shall be provided with set screws.
 - 3) Pipe Hangers: Height adjustable clevis type.
 - 4) Adjustable Floor Rests and Base Flanges: Steel.
 - 5) Concrete Inserts: "Universal" or continuous slotted type.
 - 6) Hanger Rods: Mild, low carbon steel, fully threaded or Threaded at each end with two removable nuts at each end for positioning rod and hanger and locking each in place.
 - 7) Riser Clamps: Malleable iron or steel.
 - 8) Rollers: Cast iron.
 - 9) Self-drilling type expansion shields shall be "Phillips" type, with case hardened steel expander plugs.

- 10) Hangers and supports utilized with insulated pipe and tubing shall have 180 degree (min.) metal protection shield Centered on and welded to the hanger and support. The shield shall be 4 inches in length and be 16 gauge steel. The shield shall be sized for the insulation.
- 11) Miscellaneous Materials: As specified, required, directed or as noted on the drawings for proper installation of hangers, supports and accessories. If the vertical distance exceeds 6 m (20 feet) for cast iron pipe additional support shall be provided in the center of that span. Provide all necessary auxiliary steel to provide that support.
- 7. Install cast escutcheon with set screw at each wall, floor and ceiling penetration in exposed finished locations and within cabinets and millwork.
- 8. Penetrations:
 - a. Fire Stopping: Where pipes pass through fire partitions, fire walls, smoke partitions, or floors, install a fire stop that provides an effective barrier against the spread of fire, smoke and gases as specified in Section 07 84 00, FIRESTOPPING. Completely fill and seal clearances between raceways and openings with the fire stopping materials.
 - b. Waterproofing: At floor penetrations, completely seal clearances around the pipe and make watertight with sealant as specified in Section 07 92 00, JOINT SEALANTS.
- B. Piping shall conform to the following:
 - 1. Waste and Vent Drain to main stacks:

Pipe Size	Minimum Pitch
80 mm (3 inches) and smaller	1 : 50 (1/4" to the foot).
80 mm (4 inches) and larger	1 : 100 (1/8" to the foot).

- 2. Exhaust Vent: Extend separately through roof. Sanitary vents shall not connect to exhaust vents.

3.2 TESTS

- A. General: Test system either in its entirety or in sections.

B. Waste Systems: Conduct before trenches are backfilled or fixtures are connected. Conduct water test or air test, as directed.

1. Water Test: If entire system is tested, tightly close all openings in pipes except highest opening, and fill system with water to point of overflow. If system is tested in sections, tightly plug each opening except highest opening of section under test, fill each section with water and test with at least a 3 m (10 foot) head of water. In testing successive sections, test at least upper 3 m (10 feet) of next preceding section so that each joint or pipe except upper most 3 m (10 feet) of system has been submitted to a test of at least a 3 m (10 foot) head of water. Keep water in system, or in portion under test, for at least 15 minutes before inspection starts. System shall then be tight at all joints.
2. Air Test: Maintain air pressure of 35 kPa (5 psi) gage for at least 15 minutes without leakage. Use force pump and mercury column gage.
3. Final Tests: Either one of the following tests may be used.
 - a. Smoke Test: After fixtures are permanently connected and traps are filled with water, fill entire drainage and vent systems with smoke under pressure of 1.3 kPa (one inch of water) with a smoke machine. Chemical smoke is prohibited.
 - b. Peppermint Test: Introduce (two ounces) of peppermint into each line or stack.

- - - E N D - - -

THIS PAGE INTENTIONALLY LEFT BLANK

**SECTION 22 40 00
PLUMBING FIXTURES**

PART 1 - GENERAL

1.1 DESCRIPTION

Plumbing fixtures, associated trim and fittings necessary to make a complete installation from wall or floor connections to rough piping, and certain accessories.

1.2 RELATED WORK

- A. Sealing between fixtures and other finish surfaces: Section 07 92 00, JOINT SEALANTS.
- B. Flush panel access doors: Section 08 31 13, ACCESS DOORS AND FRAMES.
- C. Through bolts: Section 10 21 13, TOILET COMPARTMENTS.
- D. Section 22 05 11, COMMON WORK RESULTS FOR PLUMBING.

1.3 SUBMITTALS

- A. Submit in accordance with Section 01 33 23, SHOP DRAWINGS, PRODUCT DATA, AND SAMPLES.
- B. Submit plumbing fixture information in an assembled brochure, showing cuts and full detailed description of each fixture.

1.4 APPLICABLE PUBLICATIONS

- A. The publications listed below form a part of this specification to the extent referenced. The publications are referenced in the text by the basic designation only.
- B. American National Standard Institute (ANSI):
The American Society of Mechanical Engineers (ASME):
A112.6.1M-02 (R2008).....Floor Affixed Supports for Off-the-Floor
Plumbing Fixtures for Public Use
A112.19.1M-08.....Enameled Cast Iron Plumbing fixtures
A112.19.2M-03 (R2008)....Vitreous China Plumbing Fixtures
A112.19.3-2001 (R2008)...Stainless Steel Plumbing fixtures (Designed for
Residential Use)
- C. American Society for Testing and Materials (ASTM):
A276-2008a.....Stainless and Heat-Resisting Steel Bars and
Shapes
- D. National Association of Architectural Metal Manufacturers (NAAMM): NAAMM
AMP 500-505
Metal Finishes Manual (1988)
- E. American Society of Sanitary Engineers (ASSE):
1016-05.....Performance Requirements for Individual
Thermostatic, Pressure Balancing and Combination

Pressure Balancing and Thermostatic Control
Valves for Individual Fixture Fittings

- F. National Sanitation Foundation (NSF)/American National Standards Institute (ANSI):
61-07a1.....Drinking Water System Components-Health Effects
- G. American with Disabilities Act (A.D.A) Section 4-19.4 Exposed Pipes and Surfaces

PART 2 - PRODUCTS

2.1 STAINLESS STEEL

- A. Corrosion-resistant Steel (CRS):
 - 1. Plate, Sheet and Strip: CRS flat products shall conform to chemical composition requirements of any 300 series steel specified in ASTM A276.
 - 2. Finish: Exposed surfaces shall have standard polish (ground and polished) equal to NAAMM finish Number 4.
- B. Die-cast zinc alloy products are prohibited.

2.2 STOPS

- A. Provide lock-shield loose key or screw driver pattern angle stops, straight stops or stops integral with faucet, with each compression type faucet whether specifically called for or not, including sinks in wood and metal casework, laboratory furniture and pharmacy furniture. Locate stops centrally above or below fixture in accessible location.
- B. Furnish keys for lock shield stops to Resident Engineer.
- C. Supply from stops not integral with faucet shall be chrome plated copper flexible tubing or flexible stainless steel with inner core of non-toxic polymer.
- D. Supply pipe from wall to valve stop shall be rigid threaded IPS copper alloy pipe, i.e. red brass pipe nipple.
- E. Psychiatric Area: Provide stainless steel drain guard for all lavatories not installed in casework.

2.3 ESCUTCHEONS

Heavy type, chrome plated, with set screws. Provide for piping serving plumbing fixtures and at each wall, ceiling and floor penetrations in exposed finished locations and within cabinets and millwork.

2.4 LAMINAR FLOW CONTROL DEVICE

- A. Smooth, bright stainless steel or satin finish, chrome plated metal laminar flow device shall provide non-aeration, clear, coherent laminar flow that will not splash in basin. Device shall also have a flow control restrictor and have vandal resistant housing.

B. Flow Control Restrictor:

1. Capable of restricting flow from 125 to 140 mL/s (2.0 to 2.2 gpm).
2. Compensates for pressure fluctuation maintaining flow rate specified above within 10 percent between 170 and 550 kPa (25 and 80 psi).
3. Operates by expansion and contraction, eliminates mineral/sediment build-up with self-clearing action, and is capable of easy manual cleaning.

2.5 CARRIERS

- A. ASME/ANSI A112.6.1M, with adjustable gasket faceplate chair carriers for wall hung closets with auxiliary anchor foot assembly, hanger rod support feet, and rear anchor tie down.
- B. ASME/ANSI A112.6.1M, lavatory, chair carrier for thin wall construction, or if applicable steel plate as detailed on drawing. All lavatory chair carriers shall be capable of supporting the lavatory with a 250-pound vertical load applied at the front of the fixture.

2.9 LAVATORIES

- A. Dimensions for lavatories are specified, Length by width (distance from wall) and depth.
- B. Brass components in contact with water shall contain no more than 3 percent lead content by dry weight.
- C. (WC-1) Water Closet (Wall Hung, ASME/ANSI A112.19.2M, Figure 9) office and industrial, elongated bowl, siphon jet 6 L (1.6 gallons) per flush, wall outlet. Top of rim shall be between 410 and 435 mm (16 to 17 inches) above finished floor. Handicapped water closet shall have rim set 460 mm (18 inches) above finished floor.
 1. Seat: Institutional/Industrial, extra heavy duty, (minimum 1 inch thick at any point), chemical resistant, solid plastic, open front less cover for elongated bowls, integrally molded bumpers, concealed check hinge with stainless steel post. Seat shall be posture contoured body design. Color shall be white.
 2. Fittings and Accessories: Gaskets - neoprene; bolts with chromium plated caps nuts and washers.
 3. Flush valve: Large chloramines resistant diaphragm, semi-red brass valve body, exposed chrome plated, non-hold open ADA approved side oscillating handle, or if applicable battery powered active infra-red sensor for automatic operation with courtesy flush button for manual operation, or sensor operated with manual override, as applicable, water saver design 6 L (1.6 gallons) per flush with maximum 10 percent variance 25mm (one-inch) screwdriver back check angle stop with vandal resistant cap, adjustable tailpiece, a high back pressure

- vacuum breaker, spud coupling for 40 mm (1-1/2 inch) top spud, wall and spud flanges, and sweat solder adapter with cover tube and set screw wall flange. Valve body, cover, tailpiece and control stop shall be in conformance with ASTM alloy classification for semi-red brass. Seat bumpers shall be integral part of flush valve. Set centerline of inlet 292 mm (11-1/2 inches) above rim.
- D. (LAV-1) Lavatory (Single Lever Handle Control ASME/ANSI A112.19.2M, Figure 16) straight back, approximately 500 by 450 mm (20 by 18 inches) and a 102 mm (4-inch) maximum apron, first quality vitreous china. Punching for faucet on 102mm (4-inch) centers. Set with rim 864 mm (34 inches) above finished floor.
1. Faucet: Solid cast brass construction, vandal resistant, heavy-duty single lever handle, center set. Control shall be washerless ceramic disc cartridge type. Provide laminar flow control device, adjustable hot water limit stop, and vandal proof screws.
 2. Drain: Cast or wrought brass with flat grid strainer offset tailpiece, chrome plated. Provide cover per A.D.A 4-19.4.
 3. Stops: Angle type, see paragraph 2.2 Stops. Provide cover per A.D.A 4-19.4.
 4. Trap: Cast copper alloy, 40 by 32 mm (1-1/2 by 1-1/4 inch) P-trap. Adjustable with connected elbow and 1.4 mm thick (17 gauge) tubing extensions to wall. Exposed metal trap surface and connection hardware shall be chrome plated with a smooth bright finish. Set trap parallel to wall. Provide cover per A.D.A 4-19.4.
 5. Carrier: support lavatory with ANSI A112. 61m chair carrier with concealed arms and welded feet.
- E. (LAV-2) Sink (Sensor Control, CRS, Single Compartment, Counter Top ASME/ANSI A112.19.2M, Kitchen Sinks, Figure 5) self rimming, back faucet ledge, approximately 635 mm by 559 mm (25 inches by 22 inches) with single compartment inside dimensions approximately 533 mm by 400 mm by 203 mm (21 inches by 15³/₄ inches by 8 inches) deep. Shall be minimum of 1.3 mm thick (18 gauge) CRS. Corners and edges shall be well rounded:
1. Faucet: Brass, chrome plated, gooseneck spout with outlet 102 mm to 127 mm (4 inches to 5 inches) above rim. Electronic sensor operated, 102 mm (4 inches) center set mounting, battery operated electronic module, back check valves, solid brass hot/cold water mixer adjusted from top deck with barrier free design control handle and inline filter. Provide laminar flow control device. Breaking the light beam shall activate the water flow. Flow shall stop when user moves away from light beam.

2. Drain: Cast or wrought brass with flat grid strainer, offset tailpiece, chrome plated. Set trap parallel to wall.
3. Stops: Angle type. See paragraph 2.2.Stops
4. Trap: Cast copper alloy, 38 mm by 32 mm (1 1/2 inches by 1 1/4 inches)P-trap, adjustable with connected elbow and 1.4 mm thick (17 gauge) tubing extension to wall. Set trap parallel to the wall. Exposed metal trap surface and connection hardware shall be chrome plated with a smooth bright finish.

PART 3 - EXECUTION

- A. Supports and Fastening: Secure all fixtures, equipment and trimmings to partitions, walls and related finish surfaces. Exposed heads of bolts and nuts in finished rooms shall be hexagonal, polished chrome plated brass with rounded tops.
- B. Tightly cover and protect fixtures and equipment against dirt, water and chemical or mechanical injury.
- H. Do not use aerators on lavatories and sinks.

3.2 CLEANING

At completion of all work, fixtures, exposed materials and equipment shall be thoroughly cleaned.

- - - E N D - - -

THIS PAGE INTENTIONALLY LEFT BLANK

**SECTION 22 62 00
VACUUM SYSTEMS FOR LABORATORY AND HEALTHCARE FACILITIES**

PART 1 - GENERAL

1.1 DESCRIPTION

- A. Central Laboratory and Healthcare Vacuum Systems: This section describes the labor, equipment, and services necessary for and incidental to the installation of piped medical vacuum systems. The scope of work shall include all necessary piping, fittings, valves, cabinets, station outlets and inlets, rough-ins, gages, and all necessary parts, accessories, connections and equipment. Match existing station inlet terminal connections.
- B. The contractor shall provide all elements and accessories required for a complete system according to the most recent edition of NFPA 99C, Gas and Vacuum Systems.
- C. All necessary connections to owner furnished equipment shall be made as indicated on the documents. A separate construction isolation valve shall be made at the point of connection to an existing vacuum system.
- D. Pressure testing, cross connection testing and final testing per NFPA 99 most recent edition and using procedures shall be performed.
- E. Coordinate with owner retained verifier for final verification of the systems. Make corrections as required, including additional testing if necessary to attain full and unqualified certification.

1.2 RELATED WORK

- A. Section 07 84 00, FIRESTOPPING: Sealing around pipe penetrations to maintain the integrity of time rated construction.
- B. Section 07 92 00, JOINT SEALANTS: Sealing around pipe penetrations through the floor to prevent moisture migration.
- C. Section 22 05 11, COMMON WORK RESULTS FOR PLUMBING: General requirements and items common to more than one section of Division 22.
- D. Section 22 63 00, GAS SYSTEMS FOR LABORATORY AND HEALTHCARE FACILITIES: Laboratory and Healthcare Gases and Vacuum Alarms.

1.3 QUALITY ASSURANCE

- A. Contractor shall include with submittals an affidavit attesting to compliance with all relevant paragraphs of NFPA 99 most recent edition. Personnel assembling medical vacuum system shall meet NFPA 99 5.1.10.10.11 "Qualification of Installers" and hold medical gas endorsements as under ASSE 6010. The Contractor shall furnish documentation attesting that all installed piping materials were purchased cleaned and complied with the requirements of NFPA 99 5.1.10.1 and 5.1.10.2.
- C. Equipment Installer: The equipment installer shall show documentation proving that the personnel installing the equipment meet the standards set by the American Society of Sanitary Engineers (ASSE) 6010 Professional Qualification Standards for Medical Gas System Installers. Show technical qualifications and previous experience in installing medical gas equipment on three similar projects. Submit names and addresses of referenced projects. The equipment install shall perform the following coordination functions:
1. Coordinate with other trades to ensure timely installations and avoid conflicts and interferences.
 2. Work with the metal stud partition installer and/or mason to ensure anchors, sleeves and similar items are provided in sufficient time to avoid delays; chases and openings are properly sized and prepared.
 3. Coordinate with VA to ensure medical vacuum inlets, whether owner supplied or contractor supplied, in walls, ceiling and all equipment is provided by the same Medical Vacuum Equipment Manufacturer satisfactory to the owner.
 4. The contractor shall coordinate with the Medical Vacuum System Verifier to deliver a complete, tested medical vacuum installation ready for owner's use.
- D. Equipment Supplier: The Equipment supplier shall demonstrate evidence of installing equivalent product at three installations similar to this project that has been in satisfactory and efficient operation for three years. Names and addresses where the product is installed shall be submitted for verification.

- E. Medical Gas System Testing Organization: The Medical vacuum verifier shall show documentation proving that the medical gas verifier meet the standards set by the American Society of Sanitary Engineers (ASSE) 6010 Professional Qualification Standards for Medical Gas System Verifiers. The testing shall be conducted by a party technically competent and experienced in the field of medical gas pipeline testing. Such testing shall be performed by a party other than the installing contractor.
- F. Names of three projects where testing of vacuum systems has been performed by the testing agency shall be provided. The name of the project, names of such persons at that project who supervised the work for the project owner, or who accepted the report for the project owner, and a written statement that the projects listed required work of similar scope to that set forth in this specification shall be included in the documentation.
- G. The testing agency's detailed procedure which will be followed in the testing of this project shall be submitted. In the testing agency's procedure documentation, include details of the testing sequence, procedures for cross connection tests, outlet function tests, alarm tests, purity tests, etc., as required by this specification. For purity test procedures, data on test methods, types of equipment to be used, calibration sources and method references shall be submitted.
- H. Installation and Start-up: The manufacturer shall provide factory authorized representatives to review the installation and perform the initial startup of the system. The factory authorized representatives shall submit a report to the Contracting Officer Representative and to the Contractor. The Contractor shall make all corrections identified by the factory authorized representative.
- I. Certification: The Final inspection documentation shall include all test results, the names of individuals performing work for the testing agency on this project, detailed procedures followed for all tests, and a certification that all results of tests were within limits allowed by this specification.
- J. The installing contractor shall maintain as-built drawings of each completed phases for verification; and, shall provide the complete set

at the time of final systems certification testing, for certification by the Third Party Testing Company. As-built drawings shall be provided, and a copy of them on Auto-Cad version (R-14 or later) provided on compact disk.

1.4 SUBMITTALS

- A. Submit as one package in accordance with Section 01 33 23, SHOP DRAWINGS, PRODUCT DATA, AND SAMPLES.
- B. Manufacturer's Literature and Data:
 - 1. Complete specifications for the product intended to be installed, dimensional drawings, and wiring schematics.
 - 2. Package drawing indicating package style, dimensions when complete, method of disassembly and sizes of subsections for rigging and installation.
 - 3. Piping.
 - 4. Valves.
 - 5. Inlet and outlet cocks
 - 6. Valve cabinets.
 - 7. Gages.
 - 8. Station inlets, and rough in assemblies.
- C. Station Inlets: A letter from manufacturer shall be submitted stating that inlets are designed and manufactured to comply with NFPA 99. Inlet shall bear label of approval as an assembly, of Underwriters Laboratories, Inc., or Associated Factory Mutual Research Corporation. In lieu of above labels, certificate may be submitted by a nationally recognized independent testing laboratory, satisfactory to the Contracting Officer, certifying that materials, appliances and assemblies conform to published standards, including methods of tests, of above organizations.
- D. Certification: The completed systems have been installed, tested, purged and analyzed in accordance with the requirements of this specification. Certification shall be submitted to Contracting Officer Representative.
- E. A notarized affidavit from the verifier stating that the verifier undertakes to verify this project and thus agrees to disqualify

themselves from supplying any equipment which will be included in the scope of their verification. No verifier who supplies equipment shall be permitted to verify that equipment. Statement declaring that the vacuum system manufacturer has no fiduciary interest in the verifier and that the verifier is not an agent or representative of the vacuum system manufacturer. Statement declaring that the contractor has no fiduciary interest in the third party verifier and that the third party verifier has no fiduciary interest in the contractor.

1.5 TRAINING

- A. The training requirements specified in Section 01 00 00, GENERAL REQUIREMENTS shall be provided.

1.6 APPLICABLE PUBLICATIONS

- A. The publications listed below form a part of this specification to the extent referenced. The publications are referenced in the test by the basic designation only.
- B. American National Standards Institute (ANSI):
 - A13.1-2007.....Scheme for Identification of Piping Systems
 - B16.22-01 (R2005).....Wrought Copper and Bronze Solder-Joint Pressure Fittings
 - B40.1-(2005)..... Pressure Gauges and Gauge Attachments
- C. American Society for Testing and Materials (ASTM):
 - B819-00 (R2006).....Standard Specification for Seamless Copper Tube for Medical Gas Systems
- D. American Society of Mechanical Engineers (ASME):
 - Section IX-10.....Welding and Brazing Qualifications
- E. American Welding Society (AWS):
 - AWS A5.8/A5.8M-11.....Brazing Filler Metal
 - AWS B2.2/B2.2M-10.....Standard for Brazing Procedure and Performance Qualification (Modified per NFPA 99)

F. Compressed Gas Association (CGA):

P-9-08.....Inert Gases Argon, Nitrogen and Helium

G. National Electrical Manufacturers Association (NEMA):

ICS-6-1993 (R 2006).....Industrial Controls and Systems Enclosures

H. National Fire Protection Association (NFPA):

99-2012.....Health Care Facilities with 2005 errata

I. National Electrical Code 70, edition (2011)

J. United States Pharmacopoeia XXI/National Formulary XVI (USP/NF)

K. Manufacturing Standardization Society (MSS):

MSS-SP-72-99.....Ball Valves With Flanged or Butt Welding For
General Purpose

MSS-SP-110-96.....Ball Valve Threaded, Socket Welding, Solder
Joint, Grooved and Flared Ends

MSS-SP-73-03.....Braze Joints for Copper and Copper Alloy
Solder Pressure Fittings

1.7 WARRANTY

A. Warranty will be expressly complete, include all components of the system and be the responsibility of the vacuum system manufacturer of record only. Warranties limiting the responsibility of the vacuum system for any system component or which pass through to another manufacturer are not acceptable.

B. Warranties shall include on site repairs including travel, labor and parts. Warranties requiring return of equipment for adjustment are not acceptable.

PART 2 - PRODUCTS

2.1 GENERAL PRODUCT REQUIREMENTS

A. One Medical Vacuum Equipment Manufacturer shall supply the medical vacuum system(s) and equipment to include outlets, valves and gauges,

valve boxes, alarm panels, manifolds, medical air, instrument air, vacuum and WAGD sources.

2.2 PIPING

- A. Copper Tubing: Copper tubing shall be type "K" or "L", ASTM B819, seamless copper tube, hard drawn temper, with wrought copper fittings conforming to ANSI B16.22 or brazing fittings complying with MSS SP-73. The copper tubing size designated reflects nominal inside diameter. All tubing and fittings shall be labeled "ACR/OXY", "OXY", "OXY/MED", "ACR/MED", or "MED".
- B. Brazing Alloy: The brazing alloy shall comply with AWS A5.8, Classification BCuP, greater than 537 °C (1000 °F) melting temperature. Flux shall be strictly prohibited for copper to copper connections.
- C. Screw Joints: Screw joints shall use polytetrafluoroethylene (teflon) tape.
- D. Use only copper or stainless steel pipes for discharge from vacuum product (exhaust pipes).
- E. Memory metal couplings shall have temperature and pressure ratings not less than that of a brazed joint.
- F. Piping identification labels shall be applied at time of installation in accordance with current NFPA. Supplementary color identification shall be in accordance with CGA Pamphlet C-9.
- G. Special Fittings: The following special fittings shall be permitted to be used in lieu of brazed joints:
 - 1. Memory-metal couplings having temperature and pressure ratings joints not less than that of a brazed joint.
 - 2. Listed or approved metallic gas tube fittings that, when made up, provide a permanent joint having the mechanical, thermal, and sealing integrity of a brazed joint.
 - 3. Dielectric fittings where required by the manufacturer of special medical equipment to electrically isolate the equipment from the piping distribution system.
 - 4. Axially swaged, elastic strain preload fittings providing metal to metal seal having pressure and temperature ratings not less than

that of a brazed joint and when complete are permanent and non-separable.

2.3 EXPOSED LABORATORY AND HEALTHCARE VACUUM PIPING

- A. Finished Room: Use full iron pipe size chrome plated brass piping shall be used for exposed laboratory and healthcare vacuum piping connecting fixtures, casework, cabinets, equipment and reagent racks when not concealed by apron including those furnished by the Government or specified in other sections.
1. Pipe: Fed. Spec. WW-P-351, standard weight.
 2. Fittings: Fittings shall comply with ANSI B16.15 cast bronze threaded fittings with chrome finish, (125 and 250).
 3. Nipples: Nipples shall comply with ASTM B 687, Chromium-plated.
 4. Unions: Unions shall comply with Mss SP-72, SP-110, Brass or Bronze with chrome finish. Unions 65 mm (2-1/2 inches) and larger shall be flange type with approved gaskets.
 5. Valves: Valves shall comply with Mss SP-72, SP-110, Brass or bronze with chrome finish.

2.4 VALVES

- A. Ball: Ball valves shall be in line, other than zone valves in cabinets.
1. Sixty five millimeter or DN65 (2-1/2 inches) and smaller: Ball valves shall be bronze/ brass body, Fed. Spec. MSS SP72 & SP 110 , Type II, Class 150, Style 1, with tubing extensions for brazed connections, full ported, three piece or double union end connections, teflon seat seals, full flow, 4125 kPa (600 psi) WOG minimum working pressure, with locking type handle.
- B. Check:
1. Check valves eighty millimeters (DN80) (3 inches) and smaller: brass and Bronze body, straight through design for minimum pressure drop, spring loaded, self aligning with teflon cone seat, vibration free, silent operation, supplied NPT female threads at each end with flow direction arrow permanently cast into, 2750 kPa (400 psi) WOG minimum working pressure.
- C. Zone valve in cabinet shall be ball valve with bronze/ brass body, double seal, three piece or double union end connections, replaceable teflon seat seals, teflon stem seal, 4125 kPa (600 psi) WOG, cold, non

shock gas working pressure or vacuum service to 29 inch Hg, blowout proof stem, one quarter turn of handle to completely open or close. Tubing extensions, factory brazed, pressure tested, cleaned for oxygen service shall be provided. A 3 mm (1/8 inches) NPT gauge port shall be provided for a 50mm (2 inch) diameter monitoring gauge downstream of the shut off valve. Zone valves shall be securely attached to the cabinet and provided with type-K copper tube extensions for making connection to system piping outside the cabinet. Zone valves shall be products of one manufacturer, and uniform throughout in pattern, overall size and appearance. Trim with color coded plastic inserts or color coded stick on labels. Valves shall be in cabinets such that cover window cannot be in place when any valve is in the closed position. Color coding for identification plates and labels is as follows:

SERVICE LABEL	IDENTIFICATION COLORS	MFG. STD. CLR.
MEDICAL VACUUM	Black letters on white background	WHITE

2.5 VALVE CABINETS

- A. Valve cabinets shall be flush mounted, commercially available item for use with medical gas services, constructed from steel not lighter than 1.3 mm (18 gage) steel or extruded aluminum not lighter than 1.9 mm (14 gage). The valve cabinets shall be rigidly assembled, of adequate size to accommodate all valve(s) and fittings indicated. Holes shall be predrilled to receive pipe connections. These pipe connections shall be made outside of the valve box. Anchors shall be provided to secure cabinet to wall construction. Openings in cabinet shall be sealed to be dust tight. Bottom of cabinet shall be located 1375 mm (4 foot 6 inches) above finished floor.

- B. Engraved rigid plastic identification plate shall be mounted on the wall above or adjacent to the cabinet. Color code identification plate to match gas identification colors as indicated above. Identification plate shall be clearly visible at all times. Inscriptions shall be provided on plate to read in substance: "VALVE CONTROL SUPPLY TO ROOMS." The final wording must be approved by the VA project manager.

- C. Cover plate: The cover plate shall be fabricated from 1.3 mm (18 gage) sheet metal with satin chromed finish, extruded anodized aluminum, or .85 mm (22 gage) stainless steel. A cover window shall be provided of replaceable plastic, with a corrosion resistant device or lever secured to window for emergency window removal. The following shall be permanently painted or stenciled on window: "FOR EMERGENCY SHUT-OFF VALVES ONLY, SHUT OFF VALVES FOR PIPED GASES", or equivalent wording. The valve cabinet shall be configured such that it is not possible to install window with any valve in the closed position. Each valve shall have a pressure gauge upstream of valve and this pressure gauge shall be inside valve box.
- D. Cabinets and isolation valves shall be located and piped as shown, and at a minimum, so as to allow the isolation of each smoke compartment separately. Each cabinet shall serve no more than one smoke compartment.

2.6 GAGES

A. Vacuum Gages:

1. For vacuum line adjacent to source equipment the vacuum gages shall comply with ANSI B40.1, vacuum gage type, size 115 mm (4-1/2 inches), gage listed for vacuum, accurate to within 2-1/2 percent, with metal case. The vacuum gage range shall be 0 to -100 kPa (0-30 inches Hg). Dial graduations and figures shall be black on a white background, or white on a black background. Label shall be for vacuum service. A gage cock shall be installed. Compound gages shall be installed for Vacuum system.
2. For vacuum service upstream of main shutoff valve: A 40 mm (1-1/2 inches) diameter gage shall be provided with steel case, bourdon tube and brass movement, dial range 0 to -100 kPa (0-30 inches Hg). Compound gages shall be provided for Vacuum system.

2.7 STATION INLETS

A. Vacuum Station inlets:

1. Station inlets shall be for designated service, consisting of a quick coupler, quick disconnect type with inlet supply tube.

2. The outlet station shall be made, cleaned, and packaged to NFPA 99 standards and shall be UL listed and CSA certified.
3. A coupler shall be provided that is non-interchangeable with other services, and leak proof under three times normal working pressure.
4. Each station inlet shall be equipped with an automatic valve to conform with NFPA 99. Valves shall be placed in the assembly to provide easy access after installation for servicing and replacement, and to facilitate line blow-out, purging, and testing.
5. Each inlet shall be securely fastened to rough-in to prevent floating and provide each with a capped stub length of 6 mm (1/4 inches) (10 mm outside diameter) (3/8 inches outside diameter) tubing for connection to supply tubing. Stub tubing shall be labeled for appropriate service. Rough in shall be indexed and gas specified latch valve with non-interchangeable safety keying with color coded gas service identification.
6. Rough-in kits and test plugs for Prefabricated Bedside Patient Units (PBPU) shall be furnished under this specification but installed by manufacturer of PBPUs before initial test specified herein.
7. Completion kits (valve body and face plate) shall be installed for the remainder of required tests.

2.8 STATION INLETS

A. Vacuum Station inlets:

1. Station inlets shall be brass, stainless steel or chromed metal non-interchangeable DISS connections for appropriate service to conform with CGA V-5 and to match existing inlets.
2. The outlet station shall be made, cleaned, and packaged to NFPA 99 standards and shall be UL listed and CSA certified.
3. A coupler shall be provided that is non-interchangeable with other services, and leak proof under three times normal working pressure. Threaded DISS connector shall be per CGA standards
4. Each station inlet shall be equipped with an automatic valve to conform with NFPA 99. Valves shall be placed in the assembly to provide easy access after installation for servicing and replacement, and to facilitate line blow-out, purging, and testing.
5. Each inlet shall be securely fastened to rough-in to prevent floating and provide each with a capped stub length of 6 mm (1/4-inch) 10 mm outside diameter (3/8-inch outside diameter) tubing for

connection to supply tubing. Stub tubing shall be labeled for appropriate service. Rough in shall be indexed and gas specified latch vale with non-interchangeable safety keying with color coded gas service identification.

2.9 STATION INLET ROUGH-IN

- A. Station inlet rough in shall be flush mounted, and protected against corrosion. Rough in shall be anchored securely to unit or wall construction.
- B. The modular cover plate shall be constructed from die cast plate, two piece .85 mm (22 gage) stainless steel or 1.6 mm (16 gage) chromium plated metal, secured to rough in with stainless steel or chromium plated countersunk screws. The latch mechanism shall be designed for one handed, singe thrust mounting and one handed fingertip release of secondary equipment.
- C. Cover Plate for Prefabricated Bedside Patient Units (PBPU) shall be One piece with construction and material as indicated for modular cover plate.
- D. Permanent, metal or plastic, identification plates shall be provided securely fastened at each inlet opening, with inscription for appropriate service using color coded letters and background. Metal plates shall have letters embossed on baked on enamel background. Color coding for identification plates is as follows:

SERVICE LABEL	IDENTIFICATION PLATE COLORS
MEDICAL VACUUM	Black letters on white background

PART 3 - EXECUTION

3.1 INSTALLATION

- A. All installation shall be performed in strict accordance with NFPA 99 5.1.10. Brazing procedures shall be as detailed in NFPA 99 5.1.10.5. Brazing shall be performed only by brazers qualified under NFPA 99 5.1.10.10.11. Where piping runs underground, the installation shall be made in accordance with NFPA 99 5.1.10.10.5.

- B. Cast escutcheon shall be installed with set screw at each wall, floor and ceiling penetration in exposed finished locations and within cabinets and millwork.
- C. Open ends of tube shall be capped or plugged at all times or otherwise sealed until final assembly.
- D. Piping shall be cut square and accurately with a tube cutter (sawing not permitted) to measurements determined at place of installation. the tubing shall be reamed to remove burrs, being careful not to expand tube, and so no chips of copper remain in the tube. The tubing shall be worked into place without springing or forcing. The tubing shall be bottomed in socket so there are no gaps between tube and fitting. Care shall be exercised in handling equipment and tools used in cutting or reaming of tube to prevent oil or grease from being introduced into the tubing. Where contamination has occurred, material shall be no longer suitable for vacuum service and new, sealed tube sections used..
- E. Piping shall be supported with pipe trays or hangers at intervals as shown on the drawings or as defined in NFPA 99 Table 5.1.10.10.4.5. Piping shall not be supported by other piping. Isolation of copper piping from dissimilar metals shall be of a firm, positive nature. Duct tape is not acceptable as an isolation material..
- F. Valves and other equipment shall be rigidly supported to prevent strain on tube or joints.
- G. Piping exposed to physical damage shall be protected.
- H. During any brazing operation, the interior of the pipe shall be purged continuously with oil free, dry nitrogen NF, following the procedure in NFPA 99 5.1.10.5.5. At the completion of any section, all open pipe ends shall be capped using an EXTERNAL cap. The flow of purged gas shall be maintained until joint is cool to touch. The use of flux is prohibited when making of joints between copper to copper pipes and fittings.
- I. Threaded joints in piping systems shall be avoided whenever possible. Where unavoidable, make up the male threads with polytetrafluoro-fethylene (such as Teflon) tape. Liquid sealants shall not be used.

- J. Tubing shall not be bent. Fittings shall be used in all change of direction or angle.
- K. After installation of the piping, but before installation of the outlet valves, blow lines clear using nitrogen NF.
- L. Pressure and vacuum switches, transmitter and gauges shall be installed to be easily accessed, and provide access panel where installed above plaster ceiling. Pressure switch and sensors shall be installed with orifice nipple between the pipe line and switches/sensors.
- M. Pipe labeling shall be applied during installation process and not after installation is completed. Size of legend letters shall be in accordance with ANSI A13.1.
- N. After initial leakage testing is completed, the piping shall be allowed to remain pressurized with testing gas until testing agency performs final tests.
- O. Penetrations:
 - 1. Fire Stopping: Where pipes pass through fire partitions, fire walls, smoked partitions, or floors, fire stopping shall be installed that provides an effective barrier against the spread of fire, smoke and gases as specified in Section 07 84 00, FIRESTOPPING, Clearances between raceways and openings with the fire stopping material shall be completely filled and sealed..
 - 2. Water proofing: At floor penetrations, clearances shall be completely sealed around the pipe and made watertight with sealant as specified in Section 07 92 00, JOINT SEALANTS.
- P. A vacuum gage 40mm (1 1/2 inch) diameter line shall be installed downstream of each zone valve in cabinets.
- Q. Piping shall be labeled with name of service, identification color and direction of flow. Where non-standard pressures are piped, pressure shall be labeled. Labels shall be placed at least once every 20 feet of linear run or once in each story (whichever is more frequent). A label shall additionally be placed immediately on each side of all wall or floor penetrations. Pipe labels shall be self adhesive vinyl type or other water resistant material with permanent adhesive colored in

accordance with NFPA 99 Table 5.1.11 and shall be visible on all sides of the pipe. Each master alarm signal shall be labeled for function after ring out. Each zone valve shall be labeled and each area alarm labeled for the area of control or surveillance after test. Labels shall be permanent and of a type approved by the VAMC

3.2 INSTALLER TESTING

- A. Prior to declaring the lines ready for final verification, the installing contractor shall strictly follow the procedures for verification as described in NFPA 99 5.1.12.2 and attest in writing over the notarized signature of an officer of the installing company the following;
1. That all brazing was conducted by brazers qualified to ASSE 6010 and holding current medical gas endorsements.
 2. That all brazing was conducted with nitrogen purging. (Procedure per NFPA 99 5.1.10.5.5).
 3. That the lines have been blown clear of any construction debris using oil free dry nitrogen or air are clean and ready for use. (Procedure per NFPA 99 5.1.12.2.2).
 4. That the assembled piping, prior to the installation of any devices, maintained a test pressure 1 1/2 times the standard pressures listed in NFPA 99 Table 5.1.11 without leaks. (Procedure per NFPA 99 5.1.12.2.3).
 5. That after installation of all devices, the pipeline was proven leak free for 24hours at a pressure 20% above the standard pressures listed in NFPA 99 Table 5.1.11. (Procedure per NFPA 99 5.1.12.2.2.6)
 6. That the systems have been checked for cross connections and none were found. (Procedure per NFPA 99 5.1.12.2.4)
- B. Four originals of the affidavit, shall be distributed; (1) to the resident engineer, (1) to the contracting officer representative, (1) to the general contractor and (1) to the verifier (www.mgpho.org).

3.3 CONNECTION TO EXISTING LABORATORY VACUUM SYSTEM:

- A. Contactor shall test the existing system for hydrocarbons, dew point, etc. If problems are present, the resident engineer (RE) would notify the facility of the results. The facility would then make the necessary repairs and/ or maintenance.

- B. Double Shut-off valves shall be installed at the connection of new line to existing line.
- C. Time for shut-down of the existing vacuum system shall be coordinated with the VA medical center.
- D. Prior to any work being done, new pipeline shall be checked for particulate or other forms of contamination.
- E. Insure that the correct type of pipe tubing and fittings are being used.
- F. A spot check of the existing pipelines shall be made in the facility to determine the level of cleanness present.
- G. The tie-in shall be made as quickly as possible. A nitrogen purge is not required since this would require another opening in the pipe.
- H. After the tie-in is made and allowed to cool, slowly bleed the source Vacuum back into the pipeline. Test the work area for leaks with soapy water and repair any leaks.
- I. After all leaks, if any, are repaired and the line is fully recharged, perform blow down and testing. Open the zone that is closest to the main to the system, access the closest outlet to the work, and blow the main through the inlet. After the inlet blows clear into a white cloth, make an additional check at a zone most distant from the work. Perform all required current NFPA 99 tests after connection.

- - - E N D - - -

**SECTION 22 63 00
GAS SYSTEMS FOR LABORATORY AND HEALTHCARE FACILITIES**

PART 1 - GENERAL

1.1 DESCRIPTION

- A. Central Laboratory and Healthcare Gas Systems: Consisting of oxygen and compressed air services; complete, ready for operation, including all necessary piping, fittings, valves, cabinets, station outlets, rough-ins, ceiling services, gages, alarms including low voltage wiring, filters, and all necessary parts, accessories, connections and equipment. Match existing station outlet and inlet terminal connections.

- B. Oxygen System: Ready for connection to existing system.

1.2 RELATED WORK

- A. Sealing around pipe penetrations to maintain the integrity of time rated construction: Section 07 84 00, FIRESTOPPING.

- B. Sealing around pipe penetrations through the floor to prevent moisture migration: Section 07 92 00, JOINT SEALANTS.

- C. General requirements and items common to more than one section of Division 22. Section 22 05 11, COMMON WORK RESULTS FOR PLUMBING.

- D. Vacuum Piping and Equipment: SECTION 22 62 00, VACUUM SYSTEMS FOR LABORATORY AND HEALTHCARE FACILITIES

1.3 QUALITY ASSURANCE

- A. Materials and Installation: In accordance with NFPA 99, (2005) and as specified.

- B. Equipment Installer: Show technical qualifications and previous experience in installing laboratory and healthcare equipment on three similar projects. Submit names and addresses of referenced projects. Installers shall meet the qualifications of ANSI/ASSE Standard 6010.

- C. Equipment Supplier: Show evidence of equivalent product installed at three installations similar to this project that has been in satisfactory and efficient operation for three years. Submit names and addresses where the product is installed.

- D. Laboratory and healthcare System Testing Organization: The testing shall be conducted by a party technically competent and experienced in the

field of laboratory and healthcare pipeline testing. Testing and systems verification shall be performed by personnel meeting the qualifications of ANSI/ASSE Standard 6030. Such testing shall be performed by a party other than the installing contractor.

- E. Provide names of three projects where testing of medical or laboratory gases systems has been performed by the testing agency. Include the name of the project, names of such persons at that project who supervised the work for the project owner, or who accepted the report for the project owner, and a written statement that the projects listed required work of similar scope to that set forth in this specification.
- F. Submit the testing agency's detailed procedure which will be followed in the testing of this project. Include details of the testing sequence, procedures for cross connection tests, outlet function tests, alarm tests, purity tests, etc., as required by this specification. For purity test procedures, include data on test methods, types of equipment to be used, calibration sources and method references.
- G. Certification: Provide documentation prior to submitting request for final inspection to include all test results, the names of individuals performing work for the testing agency on this project, detailed procedures followed for all tests, and a certification that all results of tests were within limits allowed by this specification.
- H. Installing contractor shall maintain as-built drawings of each completed phases for verification; and, shall provide the complete set at the time of final systems certification testing, for certification by the Third Party Testing Company. As-built drawings shall be provided on prints and in digital format. The digital format shall be in the native CAD system required for the project design. Should the installing contractor engage the testing company to provide as-built or any portion thereof, it shall not be deemed a conflict of interest or breach of the 'third party testing company' requirement.
- I. "Hot taps" are not permitted for operating medical oxygen systems. Methods for connection and extension of active and pressurized medical gas systems without subsequent medical gas testing and verification are not allowed.

1.4 SUBMITTALS

- A. Submit as one package in accordance with Section 01 33 23, SHOP DRAWINGS, PRODUCT DATA, AND SAMPLES.
- B. Manufacturer's Literature and Data:
 - 1. Piping.
 - 2. Valves.
 - 3. Inlet and outlet cocks
 - 4. Valve cabinets.
 - 5. Gages.
 - 6. Station outlets and rough-in assemblies.
 - 7. Ceiling services.
 - 8. Alarm controls and panels.
 - 9. Pressure Switches.
 - 10. Manifolds.
- C. Station Outlets: Submit letter from manufacturer stating that outlets are designed and manufactured to comply with NFPA 99. Outlet shall bear label of approval as an assembly, of Underwriters Laboratories, Inc., or Associated Factory Mutual Research Corporation. In lieu of above labels, certificate may be submitted by a nationally recognized independent testing laboratory, satisfactory to the Contracting Officer, certifying that materials, appliances and assemblies conform to published standards, including methods of tests, of above organizations.
- D. Certification: The completed systems have been installed, tested, purged, analyzed and verified in accordance with the requirements of this specification.
- E. Completed System Readiness Checklist provided and completed by the contractor, signed by a qualified technician and dated on the date of completion, in accordance with the requirements of Section 22 08 00, COMMISSIONING OF PLUMBING SYSTEMS.

1.5 TRAINING

- A. Coordinate with requirements specified in Section 01 00 00, GENERAL REQUIREMENTS.

1.6 APPLICABLE PUBLICATIONS

- A. The publications listed below form a part of this specification to the extent referenced. The publications are referenced in the test by the basic designation only.

B. American Society for Testing and Materials (ASTM):

B819-(R2006).....Seamless Copper Tube for Medical Gas Systems

C. American Society of Mechanical Engineers (ASME):

A13.1-07.....Scheme for Identification of Piping Systems

B16.22-01(R2005).....Wrought Copper and Bronze Solder-Joint Pressure
Fittings

B40.100 (2005)Pressure Gauges and Gauge Attachments Boiler and
Pressure Vessel Code

Section VIII-07.....Pressure Vessels, Division I

Section IX-07.....Welding and Brazing Qualifications

D. American Welding Society (AWS):

AWS A5.8-04.....Brazing Filler Metal

AWS B2.2-91.....Standard for Brazing Procedure and Performance
Qualification (Modified per NFPA 99)

E. Compressed Gas Association (CGA):

C-9-04.....Standard Color Marking of Compressed Gas
Cylinders

G-4.1 (2009).....Cleaning Equipment for Oxygen Service

G-10.1(2008)Nitrogen, Commodity

P-9-01.....Inert Gases Argon, Nitrogen and Helium

V-1-05.....Standard for Compressed Gas Cylinder Valve
Outlet and Inlet Connections

F. National Electrical Manufacturers Association (NEMA):

ICS-6-93(R2006).....Industrial Controls and Systems Enclosures

G. National Fire Protection Association (NFPA):

99-05.....Health Care Facilities

H. United States Pharmacopoeia XXI/National Formulary XVI (USP/NF)

I. Manufacturing Standardization Society (MSS):

MSS-SP-72-99.....Ball Valves With Flanged or Butt Welding For
General Purpose

MSS-SP-110-96.....Ball Valve Threaded, Socket Welding, Solder
Joint, Grooved and Flared Ends

MSS-SP-73-03.....Braze Joints for Copper and Copper Alloy
Solder Pressure Fittings

PART 2 - PRODUCTS

2.1 PIPING AND FITTINGS

- A. Copper Tubing: Type "K", ASTM B819, seamless copper tube, hard drawn temper, with wrought copper fittings conforming to ASME B16.22 or brazing fittings complying with MSS SP-73. Size designated reflecting nominal inside diameter. All tubing and fittings shall be labeled "ACR/OXY", "OXY", "OXY/MED", "ACR/MED", or "MED".
- B. Braze Alloy: AWS A5.8, Classification BCuP, greater than 537 °C (1000 °F) melting temperature. Flux is strictly prohibited for copper-to-copper connections.
- C. Screw Joints: Polytetrafluoroethylene (teflon) tape.
- D. Underground Protective Pipe: Polyvinyl Chloride (PVC), ASTM D1785, Schedule 80.
- E. Memory metal couplings: Temperature and pressure rating shall not be less than that of a braze joint.
- F. Apply piping identification labels at the time of installation in accordance with current NFPA. Apply supplementary color identification in accordance with CGA Pamphlet C-9.
- G. Special Fittings: The following special fittings shall be permitted to be used in lieu of braze joints:
 - 1. Memory-metal couplings having temperature and pressure ratings joints not less than that of a braze joint.
 - 2. Listed or approved metallic gas tube fittings that, when made up, provide a permanent joint having the mechanical, thermal, and sealing integrity of a braze joint.

3. Dielectric fittings where required by the manufacturer of special medical equipment to electrically isolate the equipment from the piping distribution system.
4. Axially swaged, elastic strain preload fittings providing metal to metal seal having pressure and temperature ratings not less than that of a brazed joint and when complete are permanent and non-separable.

2.2 EXPOSED LABORATORY AND HEALTHCARE GASES PIPING

- A. Finished Room: Use full iron pipe size chrome plated brass piping for exposed laboratory and healthcare gas piping connecting fixtures, casework, cabinets, equipment and reagent racks when not concealed by apron including those furnished by the Government or specified in other sections.
 1. Pipe: Fed. Spec. WW-P-351, standard weight.
 2. Fittings: ASME B16.15 cast bronze threaded fittings with chrome finish, (125 and 250 PS1 Classes).
 3. Nipples: ASTM B 687, Chromium-plated.
 4. Unions: Mss SP-72, SP-110, Brass or Bronze with chrome finish. Unions 65 mm (2-1/2 inches) and larger shall be flange type with approved gaskets.
 5. Valves: Mss SP-72, SP-110, Brass or bronze with chrome finish.

2.3 VALVES

- A. Ball: In-line, other than zone valves in cabinets:
 1. Seventy five millimeter (2 1/2 inches) and smaller: Bronze/ brass body, Fed. Spec. MSS SP72 & SP 110 , Type II, Class 150, Style 1, with tubing extensions for brazed connections, full port, three-piece or double union end connections, teflon seat seals, full flow, 4125 kPa (600 psi) WOG minimum working pressure, with locking type handle, cleaned for oxygen use and labeled for intended service
 2. Eighty to one hundred millimeter (3-4 inches): Bronze/ brass body, Fed. Spec. MSS SP72 & SP 110, Type II, Class 150, Style 1 with tubing extensions brazed to flanges, full ported, three piece, double seal, teflon seals, full flow, 4125 kPa (600 psi) WOG minimum working pressure, with locking type handle, cleaned for oxygen use and labeled for intended service.
- B. Check:
 1. Eighty millimeter (3 inches) and smaller: Bronze/brass body, straight through design for minimum pressure drop, spring loaded,

self aligning with teflon cone seat, vibration free, silent operation, supplied NPT female threads at each end with flow direction arrow permanently cast into, cleaned for oxygen use and labeled for intended service, 2750 kPa (400 psi) WOG minimum working pressure.

2. One hundred millimeter (4 inches) and larger: Iron body, bronze trim, swing type, vertical or horizontal installation, flange connection, with flow direction arrow permanently cast into, cleaned for oxygen use and labeled for intended service, 1025 kPa (150 psi) WSP.

2.4 GAGES

- A. Pressure Gages: Includes gages temporarily supplied for testing purposes.
 1. For line pressure use adjacent to source equipment: ASME B40.1, pressure gage, single, size 115 mm (4-1/2 inches), for compressed air and oxygen, accurate to within two percent, with metal case. Range shall be two times operating pressure. Dial graduations and figures shall be black on a white background, or white on a black background. Gage shall be cleaned for oxygen use, labeled for appropriate service, and marked "USE NO OIL". Install with gage cock.
 2. For all services downstream of main shutoff valve: Manufactured for oxygen use, labeled for the appropriate service and marked "USE NO OIL", 40 mm (1-1/2 inch) diameter gage with dial range 1-690 kPa (1-100 psi) for air service.

2.5 STATION OUTLETS

- A. For all services except ceiling hose drops: For designated service, consisting of a quick coupler and inlet supply tube. Provide coupler that is non-interchangeable with other services, and leak proof under three times the normal working pressure. Equip each station outlet with an automatic valve and a secondary check valve to conform with NFPA 99. Equip each station inlet with an automatic valve to conform with NFPA 99. Place valves in the assembly to provide easy access after installation for servicing and replacement, and to facilitate line blow-out, purging, and testing. Fasten each outlet and inlet securely to rough-in to prevent floating and provide each with a capped stub length of 6 mm (1/4-inch) (10 mm outside diameter) (3/8-inch outside diameter) tubing for connection to supply. Identification of each gas service shall be permanently cast into the back plate and shall be visible

through a transparent plastic guard. Label stub tubing for appropriate service.

2.6 STATION OUTLETS

For all services: Brass, stainless steel or chromed metal non-interchangeable DISS connections for appropriate service to conform with CGA V-5 and to match existing. Equip each station outlet with an automatic valve and a secondary check valve to conform with NFPA 99. Equip each station inlet with an automatic valve to conform with NFPA 99. Place valves in the assembly to provide easy access after installation, for servicing and replacement, and to facilitate line blow-out, purging, and testing. Fasten each outlet securely to outlet rough-in to prevent floating, and provide each outlet with a capped stub length of 6 mm (1/4-inch) (10 mm (3/8-inch) outside diameter) tubing for connection to supply. Label stub tubing for appropriate service. Adjustable to compensate for variations in plaster or cover thickness.

2.8 STATION OUTLET ROUGH-IN

- A. Flush mounted, protected against corrosion. Anchor rough-in securely to unit or wall construction.
- B. Modular Cover Plate: Die cast back plate, two-piece .85 mm (22 gage) stainless steel or 1.6 mm (16 gage) chromium plated metal, with mounting flanges on all four sides, secured to rough-in with stainless steel or chromium plated countersunk screws.
- C. Cover Plate for Prefabricated Bedside Patient Units (PBPU): One-piece with construction and material as indicated for modular cover plate.
- D. Provide permanent, metal or plastic, identification plates securely fastened at each outlet and inlet opening, with inscription for appropriate service using color coded letters and background. Metal plates shall have letters embossed on baked-on enamel background. Color coding for identification plates is as follows:

SERVICE LABEL	IDENTIFICATION PLATE COLORS
OXYGEN	White letters on green background
MEDICAL AIR	Black or white letters on yellow
COMPRESSED AIR	White letters on blue background

PART 3 - EXECUTION

3.1 INSTALLATION

- A. Install cast escutcheon with set screw at each wall, floor and ceiling penetration in exposed finished locations and within cabinets and millwork.
- B. Keep open ends of tube capped or plugged at all times or otherwise sealed until final assembly.
- C. Cut piping square and accurately with a tube cutter (sawing not permitted) to measurements determined at place of installation. Ream tube to remove burrs, being careful not to expand tube, and so no chips of copper remain in the tube. Work into place without springing or forcing. Bottom tube in socket so there are no gaps between tube and fitting. Exercise care in handling equipment and tools used in cutting or reaming of tube to prevent oil or grease being introduced into tubing. Where contamination has occurred, material is no longer suitable for oxygen service.
- D. Spacing of hangers: Current NFPA.
- E. Rigidly support valves and other equipment to prevent strain on tube or joints.
- F. While being brazed, joints shall be continuously purged with *oil* free nitrogen. The flow of purged gas shall be maintained until joint is cool to touch.
- G. Do not bend tubing. Use fittings.
- H. Apply pipe labeling during installation process and not after installation is completed. Size of legend letters shall be in accordance with ANSI A13.1.
- I. After initial leakage testing is completed, allow piping to remain pressurized with testing gas until testing agency performs final tests.
- J. Penetrations:
 - 1. Fire Stopping: Where pipes pass through fire partitions, fire walls, smoked partitions, or floors, install a fire stop that provides an effective barrier against the spread of fire, smoke and gases as specified in Section 07 84 00, FIRESTOPPING, with intumescent

- materials only. Completely fill and seal clearances between raceways and openings with the fire stopping material.
2. Waterproofing: At floor penetrations, completely seal clearances around the pipe and make watertight with sealant as specified in Section 07 92 00, JOINT SEALANTS.
- K. Provide 40mm (1 1/2 inch) diameter line pressure gage downstream of zone valve in cabinets.

3.2 TESTS

- A. Initial Tests: Blow down, and high and low pressure leakage tests as required by current NFPA with documentation.

3.3 CONNECTION TO EXISTING LABORATORY GAS SYSTEM:

- A. Contactor shall test the existing system for hydrocarbons, dew point, etc. If problems are present, the resident engineer (RE) would notify the facility of the results. The facility would then make the necessary repairs and/or maintenance.
- B. Install shut-off valve at the connection of new line to existing line.
- C. Coordinate time for shut-down of the existing laboratory and healthcare system with the VA medical center.
- D. Shut off all oxygen zone valves and gas riser valves if the section to be connected to cannot be totally isolated from the remainder of the system.
- E. Prior to any work being done, check the new pipeline for particulate or other forms of contamination.
- F. Insure that the correct type of pipe tubing and fittings are being used.
- G. Make a spot check of the existing pipelines in the facility to determine the level of cleanness present.
- H. Reduce the pressure to zero and make the tie-in as quickly as possible. A nitrogen purge is not required since this would require another opening in the pipe.
- I. After the tie-in is made and allowed to cool, slowly bleed the source gas back into the pipeline. Test the work area for leaks with soapy water and repair any leaks.

J. After all leaks, if any, are repaired and the line is fully recharged, perform blow down and testing. Open the zone that is closest to the main to the system, access the closest outlet to the work, and blow the main through the outlet. After the outlet blows clear into a white cloth, make an additional check at a zone most distant from the work. Perform all required current NFPA tests after connection.

- - - E N D - - -

THIS PAGE INTENTIONALLY LEFT BLANK

**SECTION 23 05 11
COMMON WORK RESULTS FOR HVAC AND STEAM GENERATION**

PART 1 - GENERAL

1.1 DESCRIPTION

- A. The requirements of this Section apply to all sections of Division 23.
- B. Definitions:
 - 1. Exposed: Piping, ductwork, and equipment exposed to view in finished rooms.
 - 2. Option or optional: Contractor's choice of an alternate material or method.
 - 3. RE: Resident Engineer
 - 4. COTR: Contracting Officer's Technical Representative.

1.2 RELATED WORK

- A. Section 01 00 00, GENERAL REQUIREMENTS.
- B. Section 01 33 23, SHOP DRAWINGS, PRODUCT DATA, AND SAMPLES.
- C. Concrete and Grout: Section 03 30 00, CAST-IN-PLACE CONCRETE.
- D. Building Components for Attachment of Hangers: Section 05 31 00, STEEL DECKING.
- E. Section 05 50 00, METAL FABRICATIONS.
- F. Section 07 84 00, FIRESTOPPING.
- G. Flashing for Wall and Roof Penetrations: Section 07 60 00, FLASHING AND SHEET METAL.
- H. Section 07 92 00, JOINT SEALANTS.
- I. Section 09 91 00, PAINTING.
- J. Section 26 05 11, REQUIREMENTS FOR ELECTRICAL INSTALLATIONS

1.3 QUALITY ASSURANCE

- A. Mechanical, electrical and associated systems shall be safe, reliable, efficient, durable, easily and safely operable and maintainable, easily and safely accessible, and in compliance with applicable codes as specified. The systems shall be comprised of high quality institutional-class and industrial-class products of manufacturers that are experienced specialists in the required product lines. All construction firms and personnel shall be experienced and qualified specialists in industrial and institutional HVAC or steam boiler plant construction, as applicable.
- B. Flow Rate Tolerance for HVAC Equipment: Section 23 05 93, TESTING, ADJUSTING, AND BALANCING FOR HVAC.
- C. Equipment Vibration Tolerance:

1. Refer to Section 23 05 41, NOISE AND VIBRATION CONTROL FOR HVAC PIPING AND EQUIPMENT. Equipment shall be factory-balanced to this tolerance and re-balanced on site, as necessary.
2. After HVAC air balance work is completed and permanent drive sheaves are in place, perform field mechanical balancing and adjustments required to meet the specified vibration tolerance.

D. Products Criteria:

1. Standard Products: Material and equipment shall be the standard products of a manufacturer regularly engaged in the manufacture of the products for at least 3 years. The design, model and size of each item shall have been in satisfactory and efficient operation on at least three installations for approximately three years. However, digital electronics devices, software and systems such as controls, instruments, computer work station, shall be the current generation of technology and basic design that has a proven satisfactory service record of at least three years. See other specification sections for any exceptions.
2. All items furnished shall be free from defects that would adversely affect the performance, maintainability and appearance of individual components and overall assembly.
3. Conform to codes and standards as required by the specifications. Conform to local codes, if required by local authorities such as the natural gas supplier, if the local codes are more stringent than those specified. Refer any conflicts to the Resident Engineer (RE)/Contracting Officers Technical Representative (COTR).
4. Multiple Units: When two or more units of materials or equipment of the same type or class are required, these units shall be products of one manufacturer.
5. Assembled Units: Manufacturers of equipment assemblies, which use components made by others, assume complete responsibility for the final assembled product.
6. Nameplates: Nameplate bearing manufacturer's name or identifiable trademark shall be securely affixed in a conspicuous place on equipment, or name or trademark cast integrally with equipment, stamped or otherwise permanently marked on each item of equipment.
7. Asbestos products or equipment or materials containing asbestos shall not be used.

E. Equipment Service Organizations:

1. HVAC: Products and systems shall be supported by service organizations that maintain a complete inventory of repair parts and are located reasonably close to the site.
- F. HVAC Mechanical Systems Welding: Before any welding is performed, contractor shall submit a certificate certifying that welders comply with the following requirements:
1. Qualify welding processes and operators for piping according to ASME "Boiler and Pressure Vessel Code", Section IX, "Welding and Brazing Qualifications".
 2. Comply with provisions of ASME B31 series "Code for Pressure Piping".
 3. Certify that each welder has passed American Welding Society (AWS) qualification tests for the welding processes involved, and that certification is current.
- G. Execution (Installation, Construction) Quality:
1. Apply and install all items in accordance with manufacturer's written instructions. Refer conflicts between the manufacturer's instructions and the contract drawings and specifications to the RE/COTR for resolution. Provide written hard copies or computer files of manufacturer's installation instructions to the RE/COTR at least two weeks prior to commencing installation of any item. Installation of the item will not be allowed to proceed until the recommendations are received. Failure to furnish these recommendations is a cause for rejection of the material.
 2. All items that require access, such as for operating, cleaning, servicing, maintenance, and calibration, shall be easily and safely accessible by persons standing at floor level, or standing on permanent platforms, without the use of portable ladders. Examples of these items include, but are not limited to: all types of valves, filters and strainers, transmitters, control devices. Prior to commencing installation work, refer conflicts between this requirement and contract drawings to the RE/COTR for resolution.
 3. Provide complete layout drawings required by Paragraph, SUBMITTALS. Do not commence construction work on any system until the layout drawings have been approved.

1.4 SUBMITTALS

- A. Submit in accordance with Section 01 33 23, SHOP DRAWINGS, PRODUCT DATA, AND SAMPLES, and with requirements in the individual specification sections.

- B. Contractor shall make all necessary field measurements and investigations to assure that the equipment and assemblies will meet contract requirements.
- C. If equipment is submitted which differs in arrangement from that shown, provide drawings that show the rearrangement of all associated systems. Approval will be given only if all features of the equipment and associated systems, including accessibility, are equivalent to that required by the contract.
- D. Prior to submitting shop drawings for approval, contractor shall certify in writing that manufacturers of all major items of equipment have each reviewed drawings and specifications, and have jointly coordinated and properly integrated their equipment and controls to provide a complete and efficient installation.
- E. Upon request by Government, provide lists of previous installations for selected items of equipment. Include contact persons who will serve as references, with telephone numbers and e-mail addresses.
- F. Submittals and shop drawings for interdependent items, containing applicable descriptive information, shall be furnished together and complete in a group. Coordinate and properly integrate materials and equipment in each group to provide a completely compatible and efficient installation. Final review and approvals will be made only by groups.
- G. Samples: Samples will not be required, except for insulation or where materials offered differ from specification requirements. Samples shall be accompanied by full description of characteristics different from specification. The Government, at the Government's expense, will perform evaluation and testing if necessary.
- H. Layout Drawings:
 - 1. Submit complete consolidated and coordinated layout drawings for all new systems, and for existing systems that are in the same areas.
 - 2. The drawings shall include plan views, elevations and sections of all systems and shall be on a scale of not less than 1:32 (3/8-inch equal to one foot). Clearly identify and dimension the proposed locations of the principal items of equipment. The drawings shall clearly show locations and adequate clearance for all equipment, piping, valves, control panels and other items. Show the access means for all items requiring access for operations and maintenance. Provide detailed layout drawings of all piping and duct systems.
 - 3. Do not install equipment foundations, equipment or piping until layout drawings have been approved.
 - 4. In addition, for HVAC systems, provide details of the following:

- a. Mechanical equipment rooms.
 - b. Interstitial space.
 - c. Hangers, inserts, supports, and bracing.
 - d. Pipe sleeves.
 - e. Duct or equipment penetrations of floors, walls, ceilings, or roofs.
- K. Manufacturer's Literature and Data: Submit under the pertinent section rather than under this section.
- 1. Submit belt drive with the driven equipment. Submit selection data for specific drives when requested by the Resident Engineer.
 - 2. Submit electric motor data and variable speed drive data with the driven equipment.
 - 3. Equipment and materials identification.
 - 4. Fire-stopping materials.
 - 5. Hangers, inserts, supports and bracing. Provide load calculations for variable spring and constant support hangers.
 - 6. Wall, floor, and ceiling plates.
- L. HVAC Maintenance Data and Operating Instructions:
- 1. Maintenance and operating manuals in accordance with Section 01 00 00, GENERAL REQUIREMENTS, Article, INSTRUCTIONS, for systems and equipment.
 - 2. Provide a listing of recommended replacement parts for keeping in stock supply, including sources of supply, for equipment. Include in the listing belts for equipment: Belt manufacturer, model number, size and style, and distinguished whether of multiple belt sets.

1.5 APPLICABLE PUBLICATIONS

- A. The publications listed below form a part of this specification to the extent referenced. The publications are referenced in the text by the basic designation only.
- B. Air Movement and Control Association (AMCA):
410-96.....Recommended Safety Practices for Air Moving
Devices
- C. American Society of Mechanical Engineers (ASME):
Boiler and Pressure Vessel Code (BPVC):
Section IX-2007.....Welding and Brazing Qualifications
Code for Pressure Piping:
B31.1-2007.....Power Piping, with Amendments
- G. American Society for Testing and Materials (ASTM):
A36/A36M-08.....Carbon Structural Steel

- A575-96(2007).....Steel Bars, Carbon, Merchant Quality, M-Grades R
(2002)
- E84-08a.....Standard Test Method for Burning Characteristics
of Building Materials
- E119-08a.....Standard Test Method for Fire Tests of Building
Construction and Materials
- H. Manufacturers Standardization Society (MSS) of the Valve and Fittings
Industry, Inc:
 - SP-58-02.....Pipe Hangers and Supports-Materials, Design and
Manufacture
 - SP 69-03.....Pipe Hangers and Supports-Selection and
Application
 - SP 127-01.....Bracing for Piping Systems, Seismic - Wind -
Dynamic, Design, Selection, Application
- J. National Electrical Manufacturers Association (NEMA):
 - MG-1-06(Rev.1-2007).....Motors and Generators
- K. National Fire Protection Association (NFPA):
 - 70-08.....National Electrical Code
 - 90A-09.....Installation of Air Conditioning and Ventilating
Systems
 - 101-09.....Life Safety Code

1.6 DELIVERY, STORAGE AND HANDLING

- A. Protection of Equipment:
 - 1. Equipment and material placed on the job site shall remain in the
custody of the Contractor until phased acceptance, whether or not the
Government has reimbursed the Contractor for the equipment and
material. The Contractor is solely responsible for the protection of
such equipment and material against any damage.
 - 2. Place damaged equipment in first class, new operating condition; or,
replace same as determined and directed by the RE/COTR. Such repair
or replacement shall be at no additional cost to the Government.
 - 3. Protect interiors of new equipment and piping systems against entry
of foreign matter. Clean both inside and outside before painting or
placing equipment in operation.
 - 4. Existing equipment and piping being worked on by the Contractor shall
be under the custody and responsibility of the Contractor and shall
be protected as required for new work.
- B. Cleanliness of Piping and Equipment Systems:

1. Exercise care in storage and handling of equipment and piping material to be incorporated in the work. Remove debris arising from cutting, threading and welding of piping.
2. Piping systems shall be flushed, blown or pigged as necessary to deliver clean systems.
3. Contractor shall be fully responsible for all costs, damage, and delay arising from failure to provide clean systems.

PART 2 - PRODUCTS

2.1 FACTORY-ASSEMBLED PRODUCTS

- A. Provide maximum standardization of components to reduce spare part requirements.
- B. Manufacturers of equipment assemblies that include components made by others shall assume complete responsibility for final assembled unit.
 1. All components of an assembled unit need not be products of same manufacturer.
 2. Constituent parts that are alike shall be products of a single manufacturer.
 3. Components shall be compatible with each other and with the total assembly for intended service.
 4. Contractor shall guarantee performance of assemblies of components, and shall repair or replace elements of the assemblies as required to deliver specified performance of the complete assembly.
- C. Components of equipment shall bear manufacturer's name and trademark, model number, serial number and performance data on a name plate securely affixed in a conspicuous place, or cast integral with, stamped or otherwise permanently marked upon the components of the equipment.
- D. Major items of equipment, which serve the same function, must be the same make and model. Exceptions will be permitted if performance requirements cannot be met.

2.2 COMPATIBILITY OF RELATED EQUIPMENT

Equipment and materials installed shall be compatible in all respects with other items being furnished and with existing items so that the result will be a complete and fully operational plant that conforms to contract requirements.

2.3 LIFTING ATTACHMENTS

Provide equipment with suitable lifting attachments to enable equipment to be lifted in its normal position. Lifting attachments shall withstand any handling conditions that might be encountered, without bending or distortion of shape, such as rapid lowering and braking of load.

2.4 ELECTRIC MOTORS

- A. All material and equipment furnished and installation methods shall conform to the requirements of Section 26 29 21, DISCONNECT SWITCHES; and Section 26 05 21, LOW-VOLTAGE ELECTRICAL POWER CONDUCTORS AND CABLES (600 VOLTS AND BELOW). Provide all electrical wiring, conduit, and devices necessary for the proper connection, protection and operation of the systems. Provide special energy efficient motors as scheduled. Unless otherwise specified for a particular application use electric motors with the following requirements.
- B. Single-phase Motors: Capacitor-start type for hard starting applications. Motors for centrifugal fans and pumps may be split phase or permanent split capacitor (PSC).
- C. Rating: Continuous duty at 100 percent capacity in an ambient temperature of 40 degrees centigrade (104 degrees F); minimum horsepower as shown on drawings; maximum horsepower in normal operation not to exceed nameplate rating without service factor.
- D. Special Requirements:
 - 1. Where motor power requirements of equipment furnished deviate from power shown on plans, provide electrical service designed under the requirements of NFPA 70 without additional time or cost to the Government.
 - 2. Assemblies of motors, starters, controls and interlocks on factory assembled and wired devices shall be in accordance with the requirements of this specification.
 - 3. Wire and cable materials specified in the electrical division of the specifications shall be modified as follows:
 - a. Wiring material located where temperatures can exceed 71 degrees C (160 degrees F) shall be stranded copper with Teflon FEP insulation with jacket. This includes wiring on the boilers.
 - b. Other wiring at boilers and to control panels shall be NFPA 70 designation THWN.
 - c. Provide shielded conductors or wiring in separate conduits for all instrumentation and control systems where recommended by manufacturer of equipment.
 - 4. Select motor sizes so that the motors do not operate into the service factor at maximum required loads on the driven equipment. Motors on pumps shall be sized for non-overloading at all points on the pump performance curves.
 - 5. Motors utilized with variable frequency drives shall be rated "inverter-ready" per NEMA Standard, MG1, Part 31.4.4.2. Provide

- motor shaft grounding apparatus that will protect bearings from damage from stray currents.
- F. Motor Efficiency and Power Factor: All motors, when specified as "high efficiency" by the project specifications on driven equipment, shall be "NEMA premium efficient" and with performance that exceeds the requirements of the Energy Policy Act of 1992 (EPACT). Motors not specified as "high efficiency" shall comply with EPACT.
- G. Insulation Resistance: Not less than one-half meg-ohm between stator conductors and frame, to be determined at the time of final inspection.

2.5 EQUIPMENT AND MATERIALS IDENTIFICATION

- A. Use symbols, nomenclature and equipment numbers specified, shown on the drawings and shown in the maintenance manuals. In addition, provide bar code identification nameplate for all equipment which will allow the equipment identification code to be scanned into the system for maintenance and inventory tracking. Identification for piping is specified in Section 09 91 00, PAINTING.
- B. Interior (Indoor) Equipment: Engraved nameplates, with letters not less than 48 mm (3/16-inch) high of brass with black-filled letters, or rigid black plastic with white letters specified in Section 09 91 00, PAINTING permanently fastened to the equipment. Identify unit components such as coils, filters, fans, etc.
- C. Exterior (Outdoor) Equipment: Brass nameplates, with engraved black filled letters, not less than 48 mm (3/16-inch) high riveted or bolted to the equipment.
- D. Control Items: Label all temperature and humidity sensors, controllers and control dampers. Identify and label each item as they appear on the control diagrams.
- E. Valve Tags and Lists:
1. HVAC and Boiler Plant: Provide for all valves.
 2. Valve tags: Engraved black filled numbers and letters not less than 13 mm (1/2-inch) high for number designation, and not less than 6.4 mm (1/4-inch) for service designation on 19 gage 38 mm (1-1/2 inches) round brass disc, attached with brass "S" hook or brass chain.
 3. Valve lists: Typed or printed plastic coated card(s), sized 216 mm (8-1/2 inches) by 280 mm (11 inches) showing tag number, valve function and area of control, for each service or system. Punch sheets for a 3-ring notebook.
 4. Provide detailed plan for each floor of the building indicating the location and valve number for each valve. Identify location of each valve with a color coded thumb tack in ceiling.

2.11 FIRESTOPPING

Section 07 84 00, FIRESTOPPING specifies an effective barrier against the spread of fire, smoke and gases where penetrations occur for piping and ductwork. Refer to Section 23 07 11, HVAC, PLUMBING, AND BOILER PLANT INSULATION, for firestop pipe and duct insulation.

2.12 GALVANIZED REPAIR COMPOUND

Mil. Spec. DOD-P-21035B, paint form.

2.13 HVAC PIPE AND EQUIPMENT SUPPORTS AND RESTRAINTS

- A. Vibration Isolators: Refer to Section 23 05 41, NOISE AND VIBRATION CONTROL FOR HVAC PIPING AND EQUIPMENT.
- B. Supports for Roof Mounted Items:
 - 1. Equipment: Equipment rails shall be galvanized steel, minimum 1.3 mm (18 gauge), with integral baseplate, continuous welded corner seams, factory installed 50 mm by 100 mm (2 by 4) treated wood nailer, 1.3 mm (18 gauge) galvanized steel counter flashing cap with screws, built-in cant strip, (except for gypsum or tectum deck), minimum height 280 mm (11 inches). For surface insulated roof deck, provide raised cant strip to start at the upper surface of the insulation.
 - 2. Pipe/duct pedestals: Provide a galvanized Unistrut channel welded to U-shaped mounting brackets which are secured to side of rail with galvanized lag bolts.
- D. Pipe Supports: Comply with MSS SP-58. Type Numbers specified refer to this standard. For selection and application comply with MSS SP-69. Refer to Section 05 50 00, METAL FABRICATIONS, for miscellaneous metal support materials and prime coat painting requirements.
- E. Attachment to Concrete Building Construction:
 - 1. Concrete insert: MSS SP-58, Type 18.
 - 2. Self-drilling expansion shields and machine bolt expansion anchors: Permitted in concrete not less than 102 mm (four inches) thick when approved by the Resident Engineer for each job condition.
 - 3. Power-driven fasteners: Permitted in existing concrete or masonry not less than 102 mm (four inches) thick when approved by the Resident Engineer for each job condition.
- F. Attachment to Steel Building Construction:
 - 1. Welded attachment: MSS SP-58, Type 22.
 - 2. Beam clamps: MSS SP-58, Types 20, 21, 28 or 29. Type 23 C-clamp may be used for individual copper tubing up to 23mm (7/8-inch) outside diameter.
- G. Attachment to Metal Pan or Deck: As required for materials specified in Section 05 31 00, STEEL DECKING.

- H. Attachment to Wood Construction: Wood screws or lag bolts.
- I. Hanger Rods: Hot-rolled steel, ASTM A36 or A575 for allowable load listed in MSS SP-58. For piping, provide adjustment means for controlling level or slope. Types 13 or 15 turn-buckles shall provide 38 mm (1-1/2 inches) minimum of adjustment and incorporate locknuts. All-thread rods are acceptable.
- J. Hangers Supporting Multiple Pipes (Trapeze Hangers): Galvanized, cold formed, lipped steel channel horizontal member, not less than 41 mm by 41 mm (1-5/8 inches by 1-5/8 inches), 2.7 mm (No. 12 gage), designed to accept special spring held, hardened steel nuts. Not permitted for steam supply and condensate piping.
1. Allowable hanger load: Manufacturers rating less 91kg (200 pounds).
 2. Guide individual pipes on the horizontal member of every other trapeze hanger with 6 mm (1/4-inch) U-bolt fabricated from steel rod. Provide Type 40 insulation shield, secured by two 13mm (1/2-inch) galvanized steel bands, or preinsulated calcium silicate shield for insulated piping at each hanger.
- K. Supports for Piping Systems:
1. Select hangers sized to encircle insulation on insulated piping. Refer to Section 23 07 11, HVAC, PLUMBING, AND BOILER PLANT INSULATION for insulation thickness. To protect insulation, provide Type 39 saddles for roller type supports or preinsulated calcium silicate shields. Provide Type 40 insulation shield or preinsulated calcium silicate shield at all other types of supports and hangers including those for preinsulated piping.
 2. Piping Systems (MSS SP-58):
 - a. Standard clevis hanger: Type 1; provide locknut.
 - b. Riser clamps: Type 8.
 - c. Wall brackets: Types 31, 32 or 33.
 - d. Roller supports: Type 41, 43, 44 and 46.
 - e. Saddle support: Type 36, 37 or 38.
 - f. Turnbuckle: Types 13 or 15. Preinsulate.
 - g. U-bolt clamp: Type 24.
 - h. Copper Tube:
 - 1) Hangers, clamps and other support material in contact with tubing shall be painted with copper colored epoxy paint, plastic coated or taped with non adhesive isolation tape to prevent electrolysis.
 - 2) For vertical runs use epoxy painted or plastic coated riser clamps.

- 3) For supporting tube to strut: Provide epoxy painted pipe straps for copper tube or plastic inserted vibration isolation clamps.
- 4) Insulated Lines: Provide pre-insulated calcium silicate shields sized for copper tube.
 - i. Supports for plastic or glass piping: As recommended by the pipe manufacturer with black rubber tape extending one inch beyond steel support or clamp.

2.14 PIPE PENETRATIONS

- A. Install sleeves during construction for other than blocked out floor openings for risers in mechanical bays.
- B. To prevent accidental liquid spills from passing to a lower level, provide the following:
 1. For sleeves: Extend sleeve 25 mm (one inch) above finished floor and provide sealant for watertight joint.
 2. For blocked out floor openings: Provide 40 mm (1-1/2 inch) angle set in silicone adhesive around opening.
 3. For drilled penetrations: Provide 40 mm (1-1/2 inch) angle ring or square set in silicone adhesive around penetration.
- C. Penetrations are not allowed through beams or ribs, but may be installed in concrete beam flanges. Any deviation from these requirements must receive prior approval of Resident Engineer.
- D. Sheet Metal, Plastic, or Moisture-resistant Fiber Sleeves: Provide for pipe passing through floors, interior walls, and partitions, unless brass or steel pipe sleeves are specifically called for below.
- E. Cast Iron or Zinc Coated Pipe Sleeves: Provide for pipe passing through exterior walls below grade. Make space between sleeve and pipe watertight with a modular or link rubber seal. Seal shall be applied at both ends of sleeve.
- F. Galvanized Steel or an alternate Black Iron Pipe with asphalt coating Sleeves: Provide for pipe passing through concrete beam flanges, except where brass pipe sleeves are called for. Provide sleeve for pipe passing through floor of mechanical rooms, laundry work rooms, and animal rooms above basement. Except in mechanical rooms, connect sleeve with floor plate.
- G. Brass Pipe Sleeves: Provide for pipe passing through quarry tile, terrazzo or ceramic tile floors. Connect sleeve with floor plate.
- H. Sleeves are not required for wall hydrants for fire department connections or in drywall construction.
- I. Sleeve Clearance: Sleeve through floors, walls, partitions, and beam flanges shall be one inch greater in diameter than external diameter of

pipe. Sleeve for pipe with insulation shall be large enough to accommodate the insulation. Interior openings shall be caulked tight with fire stopping material and sealant to prevent the spread of fire, smoke, and gases.

- J. Sealant and Adhesives: Shall be as specified in Section 07 92 00, JOINT SEALANTS.

2.15 SPECIAL TOOLS AND LUBRICANTS

- A. Furnish, and turn over to the RE/COTR, special tools not readily available commercially, that are required for disassembly or adjustment of equipment and machinery furnished.
- B. Grease Guns with Attachments for Applicable Fittings: One for each type of grease required for each motor or other equipment.
- C. Tool Containers: Hardwood or metal, permanently identified for intended service and mounted, or located, where directed by the Resident Engineer.
- D. Lubricants: A minimum of 0.95 L (one quart) of oil, and 0.45 kg (one pound) of grease, of equipment manufacturer's recommended grade and type, in unopened containers and properly identified as to use for each different application.

2.16 WALL, FLOOR AND CEILING PLATES

- A. Material and Type: Chrome plated brass or chrome plated steel, one piece or split type with concealed hinge, with set screw for fastening to pipe, or sleeve. Use plates that fit tight around pipes, cover openings around pipes and cover the entire pipe sleeve projection.
- B. Thickness: Not less than 2.4 mm (3/32-inch) for floor plates. For wall and ceiling plates, not less than 0.64 mm (0.025-inch) for up to 80 mm (3-inch pipe), 0.89 mm (0.035-inch) for larger pipe.
- C. Locations: Use where pipe penetrates floors, walls and ceilings in exposed locations, in finished areas only. Use also where insulation ends on exposed water supply pipe drop from overhead. Provide a watertight joint in spaces where brass or steel pipe sleeves are specified.

2.17 ASBESTOS

Materials containing asbestos are not permitted.

PART 3 - EXECUTION

3.1 ARRANGEMENT AND INSTALLATION OF EQUIPMENT AND PIPING

- A. Coordinate location of piping, sleeves, inserts, hangers, ductwork and equipment. Locate piping, sleeves, inserts, hangers, ductwork and equipment clear of windows, doors, openings, light outlets, and other services and utilities. Prepare equipment layout drawings to coordinate

proper location and personnel access of all facilities. Submit the drawings for review as required by Part 1. Follow manufacturer's published recommendations for installation methods not otherwise specified.

- B. Operating Personnel Access and Observation Provisions: Select and arrange all equipment and systems to provide clear view and easy access, without use of portable ladders, for maintenance and operation of all devices including, but not limited to: all equipment items, valves, filters, strainers, transmitters, sensors, control devices. All gages and indicators shall be clearly visible by personnel standing on the floor or on permanent platforms. Do not reduce or change maintenance and operating space and access provisions that are shown on the drawings.
- C. Boiler Control Panel Locations: Locate and orient panels so that operating personnel standing in front of boilers can view the control switches and displays on the panel face. Panels mounted on the sides near the front of fire tube boilers are acceptable.
- D. Boiler and Economizer Access Platforms: Arrange piping and equipment to allow access by a person standing on the platforms to all valves located above the boilers, to boiler manways located on top of the boilers, and to all economizer valves and access panels.
- E. Equipment and Piping Support: Coordinate structural systems necessary for pipe and equipment support with pipe and equipment locations to permit proper installation.
- F. Location of pipe sleeves, trenches and chases shall be accurately coordinated with equipment and piping locations.
- G. Cutting Holes:
 - 1. Cut holes through concrete and masonry by rotary core drill. Pneumatic hammer, impact electric, and hand or manual hammer type drill will not be allowed, except as permitted by RE/COTR where working area space is limited.
 - 2. Locate holes to avoid interference with structural members such as beams or grade beams. Holes shall be laid out in advance and drilling done only after approval by RE/COTR. If the Contractor considers it necessary to drill through structural members, this matter shall be referred to RE/COTR for approval.
 - 3. Do not penetrate membrane waterproofing.
- H. Interconnection of Instrumentation or Control Devices: Generally, electrical and pneumatic interconnections are not shown but must be provided.

- I. Minor Piping: Generally, small diameter pipe runs from drips and drains, water cooling, and other service are not shown but must be provided.
- J. Electrical and Pneumatic Interconnection of Controls and Instruments: This generally not shown but must be provided. This includes interconnections of sensors, transmitters, transducers, control devices, control and instrumentation panels, instruments and computer workstations. Comply with NFPA-70.
- K. Protection and Cleaning:
 - 1. Equipment and materials shall be carefully handled, properly stored, and adequately protected to prevent damage before and during installation, in accordance with the manufacturer's recommendations and as approved by the Resident Engineer. Damaged or defective items in the opinion of the Resident Engineer, shall be replaced.
 - 2. Protect all finished parts of equipment, such as shafts and bearings where accessible, from rust prior to operation by means of protective grease coating and wrapping. Close pipe openings with caps or plugs during installation. Tightly cover and protect fixtures and equipment against dirt, water chemical, or mechanical injury. At completion of all work thoroughly clean fixtures, exposed materials and equipment.
- L. Concrete and Grout: Use concrete and shrink compensating grout 25 MPa (3000 psi) minimum, specified in Section 03 30 00, CAST-IN-PLACE CONCRETE.
- M. Install gages, thermometers, valves and other devices with due regard for ease in reading or operating and maintaining said devices. Locate and position thermometers and gages to be easily read by operator or staff standing on floor or walkway provided. Servicing shall not require dismantling adjacent equipment or pipe work.
- N. Install steam piping expansion joints as per manufacturer's recommendations.
- O. Work in Existing Building:
 - 1. Perform as specified in Article, OPERATIONS AND STORAGE AREAS, Article, ALTERATIONS, and Article, RESTORATION of the Section 01 00 00, GENERAL REQUIREMENTS for relocation of existing equipment, alterations and restoration of existing building(s).
 - 2. As specified in Section 01 00 00, GENERAL REQUIREMENTS, Article, OPERATIONS AND STORAGE AREAS, make alterations to existing service piping at times that will least interfere with normal operation of the facility.
 - 3. Cut required openings through existing masonry and reinforced concrete using diamond core drills. Use of pneumatic hammer type

drills, impact type electric drills, and hand or manual hammer type drills, will be permitted only with approval of the Resident Engineer. Locate openings that will least effect structural slabs, columns, ribs or beams. Refer to the Resident Engineer for determination of proper design for openings through structural sections and opening layouts approval, prior to cutting or drilling into structure. After Resident Engineer's approval, carefully cut opening through construction no larger than absolutely necessary for the required installation.

- P. Switchgear Drip Protection: Every effort shall be made to eliminate the installation of pipe above electrical and telephone switchgear. If this is not possible, encase pipe in a second pipe with a minimum of joints.
- Q. Inaccessible Equipment:
 - 1. Where the Government determines that the Contractor has installed equipment not conveniently accessible for operation and maintenance, equipment shall be removed and reinstalled or remedial action performed as directed at no additional cost to the Government.
 - 2. The term "conveniently accessible" is defined as capable of being reached without the use of ladders, or without climbing or crawling under or over obstacles such as motors, fans, pumps, belt guards, transformers, high voltage lines, piping, and ductwork.

3.2 TEMPORARY PIPING AND EQUIPMENT

- A. Continuity of operation of existing facilities will generally require temporary installation or relocation of equipment and piping.
- B. The Contractor shall provide all required facilities in accordance with the requirements of phased construction and maintenance of service. All piping and equipment shall be properly supported, sloped to drain, operate without excessive stress, and shall be insulated where injury can occur to personnel by contact with operating facilities. The requirements of Paragraph 3.1 apply.
- C. Temporary facilities and piping shall be completely removed and any openings in structures sealed. Provide necessary blind flanges and caps to seal open piping remaining in service.

3.3 RIGGING

- A. Design is based on application of available equipment. Openings in building structures are planned to accommodate design scheme.
- B. Alternative methods of equipment delivery may be offered by Contractor and will be considered by Government under specified restrictions of phasing and maintenance of service as well as structural integrity of the building.

- C. Close all openings in the building when not required for rigging operations to maintain proper environment in the facility for Government operation and maintenance of service.
- D. Contractor shall provide all facilities required to deliver specified equipment and place on foundations. Attachments to structures for rigging purposes and support of equipment on structures shall be Contractor's full responsibility. Upon request, the Government will check structure adequacy and advise Contractor of recommended restrictions.
- E. Contractor shall check all clearances, weight limitations and shall offer a rigging plan designed by a Registered Professional Engineer. All modifications to structures, including reinforcement thereof, shall be at Contractor's cost, time and responsibility.
- F. Rigging plan and methods shall be referred to RE/COTR for evaluation prior to actual work.
- G. Restore building to original condition upon completion of rigging work.

3.4 PIPE AND EQUIPMENT SUPPORTS

- A. Where hanger spacing does not correspond with joist or rib spacing, use structural steel channels secured directly to joist and rib structure that will correspond to the required hanger spacing, and then suspend the equipment and piping from the channels. Drill or burn holes in structural steel only with the prior approval of the RE/COTR.
- B. Use of chain, wire or strap hangers; wood for blocking, stays and bracing; or, hangers suspended from piping above will not be permitted. Replace or thoroughly clean rusty products and paint with zinc primer.
- C. Use hanger rods that are straight and vertical. Turnbuckles for vertical adjustments may be omitted where limited space prevents use. Provide a minimum of 15 mm (1/2-inch) clearance between pipe or piping covering and adjacent work.
- D. HVAC Horizontal Pipe Support Spacing: Refer to MSS SP-69. Provide additional supports at valves, strainers, and other heavy components. Provide a support within one foot of each elbow.
- E. HVAC Vertical Pipe Supports:
 - 1. Up to 150 mm (6-inch pipe), 9 m (30 feet) long, bolt riser clamps to the pipe below couplings, or welded to the pipe and rests supports securely on the building structure.
 - 2. Vertical pipe larger than the foregoing, support on base elbows or tees, or substantial pipe legs extending to the building structure.
- F. Overhead Supports:

1. The basic structural system of the building is designed to sustain the loads imposed by equipment and piping to be supported overhead.
 2. Provide steel structural members, in addition to those shown, of adequate capability to support the imposed loads, located in accordance with the final approved layout of equipment and piping.
 3. Tubing and capillary systems shall be supported in channel troughs.
- G. Roof Supports:
1. Provide equipment rails as shown on drawings. Anchor and dowel bases to resist forces under operating conditions without excessive displacement or structural failure.
 2. Do not locate or install bases and supports until equipment mounted thereon has been approved. Size bases to match equipment mounted thereon plus 50 mm (2 inch) excess on all edges. Bases shall be neatly finished and smoothed, and shall have a galvanized finish.
 3. All equipment shall be shimmed, leveled, and firmly anchored.

3.5 MECHANICAL DEMOLITION

- A. Rigging access, other than indicated on the drawings, shall be provided by the Contractor after approval for structural integrity by the RE/COTR. Such access shall be provided without additional cost or time to the Government.
- B. Completely remove all piping, wiring, conduit, and other devices associated with the equipment not to be re-used in the new work. This includes all pipe, valves, fittings, insulation, and all hangers including the top connection and any fastenings to building structural systems. Seal all openings, after removal of equipment, pipes, ducts, and other penetrations in roof, walls, floors, in an approved manner and in accordance with plans and specifications where specifically covered. Structural integrity of the building system shall be maintained. Reference shall also be made to the drawings and specifications of the other disciplines in the project for additional facilities to be demolished or handled.
- C. All valves including gate, globe, ball, butterfly and check, all pressure gages and thermometers with wells shall remain Government property and shall be removed and delivered to RE/COTR and stored as directed. The Contractor shall remove all other material and equipment, devices and demolition debris under these plans and specifications. Such material shall be removed from Government property expeditiously and shall not be allowed to accumulate.

3.6 CLEANING AND PAINTING

- A. Prior to final inspection and acceptance of the facilities for beneficial use by the Government, the equipment and systems shall be thoroughly cleaned and painted. Refer to Section 09 91 00, PAINTING.
- B. In addition, the following special conditions apply:
 - 1. Cleaning shall be thorough. Use solvents, cleaning materials and methods recommended by the manufacturers for the specific tasks. Remove all rust prior to painting and from surfaces to remain unpainted. Repair scratches, scuffs, and abrasions prior to applying prime and finish coats.
 - 2. Material And Equipment Not To Be Painted Includes:
 - a. Motors, controllers, control switches, and safety switches.
 - b. Control and interlock devices.
 - c. Control valves and thermostatic elements.
 - d. Lubrication devices and grease fittings.
 - e. Copper, brass, aluminum, stainless steel and bronze surfaces.
 - f. Valve stems and rotating shafts.
 - g. Pressure gauges and thermometers.
 - h. Name plates.
 - 3. Control and instrument panels shall be cleaned, damaged surfaces repaired, and shall be touched-up with matching paint obtained from panel manufacturer.
 - 4. Final result shall be smooth, even-colored, even-textured factory finish on all items. Completely repaint the entire piece of equipment if necessary to achieve this.

3.7 IDENTIFICATION SIGNS

- A. Provide laminated plastic signs, with engraved lettering not less than 5 mm (3/16-inch) high, designating functions, for all equipment, switches, motor controllers, relays, meters, control devices, including automatic control valves. Nomenclature and identification symbols shall correspond to that used in maintenance manual, and in diagrams specified elsewhere. Attach by chain, adhesive, or screws.
- B. Factory Built Equipment: Metal plate, securely attached, with name and address of manufacturer, serial number, model number, size, performance.
- C. Pipe Identification: Refer to Section 09 91 00, PAINTING.

3.8 MOTOR AND DRIVE ALIGNMENT

- A. Direct-connect Drive: Securely mount motor in accurate alignment so that shafts are free from both angular and parallel misalignment when both motor and driven machine are operating at normal temperatures.

3.9 LUBRICATION

- A. Lubricate all devices requiring lubrication prior to initial operation. Field-check all devices for proper lubrication.
- B. Equip all devices with required lubrication fittings or devices. Provide a minimum of one liter (one quart) of oil and 0.5 kg (one pound) of grease of manufacturer's recommended grade and type for each different application; also provide 12 grease sticks for lubricated plug valves. Deliver all materials to RE/COTR in unopened containers that are properly identified as to application.
- C. Provide a separate grease gun with attachments for applicable fittings for each type of grease applied.
- D. All lubrication points shall be accessible without disassembling equipment, except to remove access plates.

3.10 STARTUP AND TEMPORARY OPERATION

Start up equipment as described in equipment specifications. Verify that vibration is within specified tolerance prior to extended operation. Temporary use of equipment is specified in Section 01 00 00, GENERAL REQUIREMENTS, Article, TEMPORARY USE OF MECHANICAL AND ELECTRICAL EQUIPMENT.

3.11 OPERATING AND PERFORMANCE TESTS

- A. Prior to the final inspection, perform required tests as specified in Section 01 00 00, GENERAL REQUIREMENTS, Article, TESTS and submit the test reports and records to the RE/COTR.
- B. Should evidence of malfunction in any tested system, or piece of equipment or component part thereof, occur during or as a result of tests, make proper corrections, repairs or replacements, and repeat tests at no additional cost to the Government.
- C. When completion of certain work or system occurs at a time when final control settings and adjustments cannot be properly made to make performance tests, then make performance tests for heating systems and for cooling systems respectively during first actual seasonal use of respective systems following completion of work.

3.12 INSTRUCTIONS TO VA PERSONNEL

Provide in accordance with Article, INSTRUCTIONS, of Section 01 00 00, GENERAL REQUIREMENTS.

- - - E N D - - -

SECTION 23 05 41
NOISE AND VIBRATION CONTROL FOR HVAC PIPING AND EQUIPMENT

PART 1 - GENERAL

1.1 DESCRIPTION

Noise criteria, vibration tolerance and vibration isolation for HVAC and plumbing work.

1.2 RELATED WORK

- A. Section 23 05 11, COMMON WORK RESULTS FOR HVAC AND STEAM GENERATION: General mechanical requirements and items, which are common to more than one section of Division 23.
- B. Section 23 31 00, HVAC DUCTS AND CASINGS: requirements for flexible duct connectors, sound attenuators and sound absorbing duct lining.
- C. Section 23 05 93, TESTING, ADJUSTING, AND BALANCING FOR HVAC: requirements for sound and vibration tests.

1.3 QUALITY ASSURANCE

- A. Refer to article, QUALITY ASSURANCE in specification Section 23 05 11, COMMON WORK RESULTS FOR HVAC AND STEAM GENERATION.
- B. Noise Criteria:
 - 1. Noise levels in all 8 octave bands due to equipment and duct systems shall not exceed following NC 30.
 - 2. For equipment which has no sound power ratings scheduled on the plans, the contractor shall select equipment such that the foregoing noise criteria, local ordinance noise levels, and OSHA requirements are not exceeded. Selection procedure shall be in accordance with ASHRAE Fundamentals Handbook, Chapter 7, Sound and Vibration.
 - 3. An allowance, not to exceed 5db, may be added to the measured value to compensate for the variation of the room attenuating effect between room test condition prior to occupancy and design condition after occupancy which may include the addition of sound absorbing material, such as, furniture. This allowance may not be taken after occupancy. The room attenuating effect is defined as the difference between sound power level emitted to room and sound pressure level in room.
 - 4. In absence of specified measurement requirements, measure equipment noise levels three feet from equipment and at an elevation of maximum noise generation.

1.4 SUBMITTALS

- A. Submit in accordance with specification Section 01 33 23, SHOP DRAWINGS, PRODUCT DATA, AND SAMPLES.
- B. Manufacturer's Literature and Data:
 - 1. Vibration isolators:
 - a. Hangers
 - b. Thrust restraints
- C. Isolator manufacturer shall furnish with submittal load calculations for selection of isolators, including supplemental bases, based on lowest operating speed of equipment supported.

1.5 APPLICABLE PUBLICATIONS

- A. The publications listed below form a part of this specification to the extent referenced. The publications are referenced in the text by the basic designation only.
- B. American Society of Heating, Refrigerating and Air-Conditioning Engineers, Inc. (ASHRAE):
 - 2005.....Fundamentals Handbook, Chapter 7, Sound and Vibration
- C. American Society for Testing and Materials (ASTM):
 - A123/A123M-02.....Standard Specification for Zinc (Hot-Dip Galvanized) Coatings on Iron and Steel Products
 - A307-04.....Standard Specification for Carbon Steel Bolts and Studs, 60,000 PSI Tensile Strength
 - D2240-05.....Standard Test Method for Rubber Property - Durometer Hardness
- D. Manufacturers Standardization (MSS):
 - SP-58-02.....Pipe Hangers and Supports-Materials, Design and Manufacture
- E. Occupational Safety and Health Administration (OSHA):
 - 29 CFR 1910.95.....Occupational Noise Exposure

PART 2 - PRODUCTS

2.1 GENERAL REQUIREMENTS

- A. Type of isolator, base, and minimum static deflection shall be as required for each specific equipment application as recommended by isolator or equipment manufacturer but subject to minimum requirements indicated herein and in the schedule on the drawings.

- B. Elastometric Isolators shall comply with ASTM D2240 and be oil resistant neoprene with a maximum stiffness of 60 durometer and have a straight-line deflection curve.
- C. Uniform Loading: Select and locate isolators to produce uniform loading and deflection even when equipment weight is not evenly distributed.
- D. Color code isolators by type and size for easy identification of capacity.

2.2 VIBRATION ISOLATORS

- A. Hangers: Shall be combination neoprene and springs unless otherwise noted and shall allow for expansion of pipe.
 - 1. Combination Neoprene and Spring (Type H): Vibration hanger shall contain a spring and double deflection neoprene element in series. Spring shall have a diameter not less than 0.8 of compressed operating spring height. Spring shall have a minimum additional travel of 50 percent between design height and solid height. Spring shall permit a 15 degree angular misalignment without rubbing on hanger box.
 - 2. Spring Position Hanger (Type HP): Similar to combination neoprene and spring hanger except hanger shall hold piping at a fixed elevation during installation and include a secondary adjustment feature to transfer load to spring while maintaining same position.
 - 3. Neoprene (Type HN): Vibration hanger shall contain a double deflection type neoprene isolation element. Hanger rod shall be separated from contact with hanger bracket by a neoprene grommet.
 - 4. Spring (Type HS): Vibration hanger shall contain a coiled steel spring in series with a neoprene grommet. Spring shall have a diameter not less than 0.8 of compressed operating spring height. Spring shall have a minimum additional travel of 50 percent between design height and solid height. Spring shall permit a 15 degree angular misalignment without rubbing on hanger box.
 - 5. Hanger supports for piping 50 mm (2 inches) and larger shall have a pointer and scale deflection indicator.
- C. Thrust Restraints (Type THR): Restraints shall provide a spring element contained in a steel frame with neoprene pads at each end attachment. Restraints shall have factory preset thrust and be field adjustable to allow a maximum movement of 6 mm (1/4 inch) when the fan starts and stops. Restraint assemblies shall include rods, angle brackets and other hardware for field installation.

PART 3 - EXECUTION

3.1 INSTALLATION

A. Vibration Isolation:

1. No metal-to-metal contact will be permitted between fixed and floating parts.
2. Connections to Equipment: Allow for deflections equal to or greater than equipment deflections. Electrical, drain, piping connections, and other items made to rotating or reciprocating equipment (pumps, compressors, etc.) which rests on vibration isolators, shall be isolated from building structure for first three hangers or supports.
3. Provide heat shields where elastomers are subject to temperatures over 38 degrees C (100 degrees F).
4. Non-rotating equipment such as heat exchangers and convertors shall be mounted on isolation units having the same static deflection as the isolation hangers or support of the pipe connected to the equipment.

B. Inspection and Adjustments: Check for vibration and noise transmission through connections, piping, ductwork, foundations, and walls. Adjust, repair, or replace isolators as required to reduce vibration and noise transmissions to specified levels.

3.2 ADJUSTING

- A. Adjust vibration isolators after piping systems are filled and equipment is at operating weight.
- B. Adjust limit stops on restrained spring isolators to mount equipment at normal operating height. After equipment installation is complete, adjust limit stops so they are out of contact during normal operation.
- C. Attach thrust limits at centerline of thrust and adjust to a maximum of 1/4inch (6-mm) movement during start and stop.
- D. Adjust active height of spring isolators.

- - - E N D - - -

**SECTION 23 05 93
TESTING, ADJUSTING, AND BALANCING FOR HVAC**

PART 1 - GENERAL

1.1 DESCRIPTION

- A. Testing, adjusting, and balancing (TAB) of heating, ventilating and air conditioning (HVAC) systems. TAB includes the following:
 - 1. Planning systematic TAB procedures.
 - 2. Design Review Report.
 - 3. Systems Inspection report.
 - 4. Duct Air Leakage test report.
 - 5. Systems Readiness Report.
 - 6. Balancing air distribution systems; adjustment of total system to provide design performance; and testing performance of equipment and automatic controls.
 - 7. Vibration and sound measurements.
 - 8. Recording and reporting results.
- B. Definitions:
 - 1. Basic TAB used in this Section: Chapter 37, "Testing, Adjusting and Balancing" of ASHRAE Handbook, "HVAC Applications".
 - 2. TAB: Testing, Adjusting and Balancing; the process of checking and adjusting HVAC systems to meet design objectives.
 - 3. AABC: Associated Air Balance Council.
 - 4. NEBB: National Environmental Balancing Bureau.
 - 5. Air Systems: Includes all outside air, supply air, return air, exhaust air and relief air systems.
 - 6. Flow rate tolerance: The allowable percentage variation, minus to plus, of actual flow rate from values (design) in the contract documents.

1.2 RELATED WORK

- A. Section 23 05 11, COMMON WORK RESULTS FOR HVAC AND STEAM GENERATION: General Mechanical Requirements.
- B. Section 23 05 41, NOISE AND VIBRATION CONTROL FOR HVAC PIPING AND EQUIPMENT: Noise and Vibration Requirements.
- C. Section 23 07 11, HVAC, PLUMBING, AND BOILER PLANT INSULATION: Piping and Equipment Insulation.
- G. Section 23 31 00, HVAC DUCTS AND CASINGS: Duct Leakage.

1.3 QUALITY ASSURANCE

- A. Refer to Articles, Quality Assurance and Submittals, in Section 23 05 11, COMMON WORK RESULTS FOR HVAC AND STEAM GENERATION.
- B. Qualifications:
1. TAB Agency: The TAB agency shall be a subcontractor of the General Contractor and shall report to and be paid by the General Contractor.
 2. The TAB agency shall be either a certified member of AABC or certified by the NEBB to perform TAB service for HVAC, water balancing and vibrations and sound testing of equipment. The certification shall be maintained for the entire duration of duties specified herein. If, for any reason, the agency loses subject certification during this period, the General Contractor shall immediately notify the Resident Engineer and submit another TAB firm for approval. Any agency that has been the subject of disciplinary action by either the AABC or the NEBB within the five years preceding Contract Award shall not be eligible to perform any work related to the TAB. All work performed in this Section and in other related Sections by the TAB agency shall be considered invalid if the TAB agency loses its certification prior to Contract completion, and the successor agency's review shows unsatisfactory work performed by the predecessor agency.
 3. TAB Specialist: The TAB specialist shall be either a member of AABC or an experienced technician of the Agency certified by NEBB. The certification shall be maintained for the entire duration of duties specified herein. If, for any reason, the Specialist loses subject certification during this period, the General Contractor shall immediately notify the Resident Engineer and submit another TAB Specialist for approval. Any individual that has been the subject of disciplinary action by either the AABC or the NEBB within the five years preceding Contract Award shall not be eligible to perform any duties related to the HVAC systems, including TAB. All work specified in this Section and in other related Sections performed by the TAB specialist shall be considered invalid if the TAB Specialist loses its certification prior to Contract completion and must be performed by an approved successor.

4. TAB Specialist shall be identified by the General Contractor within 60 days after the notice to proceed. The TAB specialist will be coordinating, scheduling and reporting all TAB work and related activities and will provide necessary information as required by the Resident Engineer. The responsibilities would specifically include:
 - a. Shall directly supervise all TAB work.
 - b. Shall sign the TAB reports that bear the seal of the TAB standard. The reports shall be accompanied by report forms and schematic drawings required by the TAB standard, AABC or NEBB.
 - c. Would follow all TAB work through its satisfactory completion.
 - d. Shall provide final markings of settings of all HVAC adjustment devices.
 - e. Permanently mark location of duct test ports.
 5. All TAB technicians performing actual TAB work shall be experienced and must have done satisfactory work on a minimum of 3 projects comparable in size and complexity to this project. Qualifications must be certified by the TAB agency in writing.
- C. Test Equipment Criteria: The instrumentation shall meet the accuracy/calibration requirements established by AABC National Standards or by NEBB Procedural Standards for Testing, Adjusting and Balancing of Environmental Systems and instrument manufacturer. Provide calibration history of the instruments to be used for test and balance purpose.
- D. Tab Criteria:
1. One or more of the applicable AABC, NEBB or SMACNA publications, supplemented by ASHRAE Handbook "HVAC Applications" Chapter 36, and requirements stated herein shall be the basis for planning, procedures, and reports.
 2. Flow rate tolerance: Following tolerances are allowed. For tolerances not mentioned herein follow ASHRAE Handbook "HVAC Applications", Chapter 36, as a guideline. Air Filter resistance during tests, artificially imposed if necessary, shall be at least 90 percent of final values for pre-filters and after-filters.
 - a. Air handling unit and all other fans, cubic meters/min (cubic feet per minute): Minus 0 percent to plus 10 percent.

- b. Individual room air outlets and inlets, and air flow rates not mentioned above: Minus 2 percent to plus 10 percent except if the air to a space is 100 CFM or less the tolerance would be 0 to plus 5 percent.
- 3. Systems shall be adjusted for energy efficient operation as described in PART 3.
- 4. Typical TAB procedures and results shall be demonstrated to the Resident Engineer for one air distribution system (including all fans, three terminal units, three rooms) and one hydronic system (pumps and three coils) as follows:
 - a. When field TAB work begins.
 - b. During each partial final inspection and the final inspection for the project if requested by VA.

1.4 SUBMITTALS

- A. Submit in accordance with Section 01 33 23, SHOP DRAWINGS, PRODUCT DATA, AND SAMPLES.
- B. Submit names and qualifications of TAB agency and TAB specialists within 60 days after the notice to proceed. Submit information on three recently completed projects and a list of proposed test equipment.
- C. For use by the Resident Engineer staff, submit one complete set of applicable AABC or NEBB publications that will be the basis of TAB work.
- D. Submit Following for Review and Approval:
 - 1. Design Review Report within 90 days for conventional design projects and within 60 days for design-build projects after the system layout on air and water side is completed by the Contractor.
 - 2. Systems inspection report on equipment and installation for conformance with design.
 - 3. Duct Air Leakage Test Report.
 - 4. Systems Readiness Report.
 - 5. Intermediate and Final TAB reports covering flow balance and adjustments, performance tests, vibration tests and sound tests.
 - 6. Include in final reports uncorrected installation deficiencies noted during TAB and applicable explanatory comments on test results that differ from design requirements.
- E. Prior to request for Final or Partial Final inspection, submit completed Test and Balance report for the area.

1.5 APPLICABLE PUBLICATIONS

- A. The following publications form a part of this specification to the extent indicated by the reference thereto. In text the publications are referenced to by the acronym of the organization.
- B. American Society of Heating, Refrigerating and Air Conditioning Engineers, Inc. (ASHRAE):
2007.....HVAC Applications ASHRAE Handbook, Chapter 37, Testing, Adjusting, and Balancing and Chapter 47, Sound and Vibration Control
- C. Associated Air Balance Council (AABC):
2002.....AABC National Standards for Total System Balance
- D. National Environmental Balancing Bureau (NEBB):
7th Edition 2005Procedural Standards for Testing, Adjusting, Balancing of Environmental Systems
2nd Edition 2006Procedural Standards for the Measurement and Assessment of Sound and Vibration
2nd Edition 1999Procedural Standards for Building Systems Commissioning
- E. Sheet Metal and Air Conditioning Contractors National Association (SMACNA):
3rd Edition 2002HVAC SYSTEMS-Testing, Adjusting and Balancing

PART 2 - PRODUCTS

2.1 PLUGS

Provide plastic plugs to seal holes drilled in ductwork for test purposes.

2.2 INSULATION REPAIR MATERIAL

See Section 23 07 11, HVAC, PLUMBING, AND BOILER PLANT INSULATION.
Provide for repair of insulation removed or damaged for TAB work.

PART 3 - EXECUTION

3.1 GENERAL

- A. Refer to TAB Criteria in Article, Quality Assurance.
- B. Obtain applicable contract documents and copies of approved submittals for HVAC equipment and automatic control systems.

3.2 DESIGN REVIEW REPORT

The TAB Specialist shall review the Contract Plans and specifications and advise the Resident Engineer of any design deficiencies that would

prevent the HVAC systems from effectively operating in accordance with the sequence of operation specified or prevent the effective and accurate TAB of the system. The TAB Specialist shall provide a report individually listing each deficiency and the corresponding proposed corrective action necessary for proper system operation.

3.3 SYSTEMS INSPECTION REPORT

- A. Inspect equipment and installation for conformance with design.
- B. The inspection and report is to be done after air distribution equipment is on site and duct installation has begun, but well in advance of performance testing and balancing work. The purpose of the inspection is to identify and report deviations from design and ensure that systems will be ready for TAB at the appropriate time.
- C. Reports: Follow check list format developed by AABC, NEBB or SMACNA, supplemented by narrative comments, with emphasis on air handling units and fans. Check for conformance with submittals. Verify that diffuser and register sizes are correct. Check air terminal unit installation including their duct sizes and routing.

3.4 SYSTEM READINESS REPORT

- A. Inspect each System to ensure that it is complete including installation and operation of controls.
- B. Verify that all items such as ductwork piping, ports, terminals, connectors, etc., that is required for TAB are installed. Provide a report to the Resident Engineer.

3.5 TAB REPORTS

- A. Submit an intermediate report for 25 percent or 50 percent of systems and equipment tested and balanced to establish satisfactory test results.
- B. The TAB contractor shall provide raw data immediately in writing to the Resident Engineer if there is a problem in achieving intended results before submitting a formal report.
- C. If over 20 percent of readings in the intermediate report fall outside the acceptable range, the TAB report shall be considered invalid and all contract TAB work shall be repeated and re-submitted for approval.
- D. Do not proceed with the remaining systems until intermediate report is approved by the Resident Engineer.

3.6 TAB PROCEDURES

- A. Tab shall be performed in accordance with the requirement of the Standard under which TAB agency is certified by either AABC or NEBB.
- B. General: During TAB all related system components shall be in full operation. Fan and pump rotation, motor loads and equipment vibration shall be checked and corrected as necessary before proceeding with TAB. Set controls and/or block off parts of distribution systems to simulate design operation of variable volume air or water systems for test and balance work.
- C. Coordinate TAB procedures with any phased construction completion requirements for the project. Provide TAB reports for each phase of the project prior to partial final inspections of each phase of the project.
- D. Allow sufficient time in construction schedule for TAB and submission of all reports for an organized and timely correction of deficiencies.
- E. Air Balance and Equipment Test: Include air handling units, fans, terminal units, fan coil units, room diffusers/outlets/inlets, computer room AC units, and laboratory fume hoods and cabinets.
 - 1. Artificially load air filters by partial blanking to produce air pressure drop of at least 90 percent of the design final pressure drop.
 - 2. Adjust fan speeds to provide design air flow. V-belt drives, including fixed pitch pulley requirements, are specified in Section 23 05 11, COMMON WORK RESULTS FOR HVAC AND STEAM GENERATION.
 - 3. Test and balance systems in all specified modes of operation, including variable volume, economizer, and fire emergency modes. Verify that dampers and other controls function properly.
 - 4. Record final measurements for air handling equipment performance data sheets.

3.7 VIBRATION TESTING

- A. Furnish instruments and perform vibration measurements as specified in Section 23 05 41, NOISE AND VIBRATION CONTROL FOR HVAC PIPING AND EQUIPMENT. Field vibration balancing is specified in Section 23 05 11, COMMON WORK RESULTS FOR HVAC AND STEAM GENERATION. Provide measurements for all rotating HVAC equipment of 373 watts (1/2 horsepower) and larger, including centrifugal/screw compressors, cooling towers, pumps, fans and motors.

B. Record initial measurements for each unit of equipment on test forms and submit a report to the Resident Engineer. Where vibration readings exceed the allowable tolerance Contractor shall be directed to correct the problem. The TAB agency shall verify that the corrections are done and submit a final report to the Resident Engineer.

3.9 SOUND TESTING

- A. Perform and record required sound measurements in accordance with Paragraph, QUALITY ASSURANCE in Section 23 05 41, NOISE AND VIBRATION CONTROL FOR HVAC PIPING AND EQUIPMENT.
 - 1. Take readings in rooms, approximately ten to fifteen (15) percent of all rooms. The Resident Engineer will designate the specific rooms to be tested.
 - 2. Provide cooling tower sound measurements. Refer to Section 23 65 00, COOLING TOWERS.
- B. Take measurements with a calibrated sound level meter and octave band analyzer of the accuracy required by AABC or NEBB.
- C. Sound reference levels, formulas and coefficients shall be according to ASHRAE Handbook, "HVAC Applications", Chapter 46, SOUND AND VIBRATION CONTROL.
- D. Determine compliance with specifications as follows:
 - 1. When sound pressure levels are specified, including the NC Criteria in Section 23 05 41, NOISE AND VIBRATION CONTROL FOR HVAC PIPING AND EQUIPMENT:
 - a. Reduce the background noise as much as possible by shutting off unrelated audible equipment.
 - b. Measure octave band sound pressure levels with specified equipment "off."
 - c. Measure octave band sound pressure levels with specified equipment "on."
 - d. Use the DIFFERENCE in corresponding readings to determine the sound pressure due to equipment.

DIFFERENCE:	0	1	2	3	4	5 to 9	10 or More
FACTOR:	10	7	4	3	2	1	0

Sound pressure level due to equipment equals sound pressure level with equipment "on" minus FACTOR.

- e. Plot octave bands of sound pressure level due to equipment for typical rooms on a graph which also shows noise criteria (NC) curves.
2. When sound power levels are specified:
 - a. Perform steps 1.a. thru 1.d., as above.
 - b. For indoor equipment: Determine room attenuating effect, i.e., difference between sound power level and sound pressure level. Determined sound power level will be the sum of sound pressure level due to equipment plus the room attenuating effect.
 - c. For outdoor equipment: Use directivity factor and distance from noise source to determine distance factor, i.e., difference between sound power level and sound pressure level. Measured sound power level will be the sum of sound pressure level due to equipment plus the distance factor. Use 16 meters (50 feet) for sound level location.
3. Where sound pressure levels are specified in terms of dB(A), as in Section 23 65 00, COOLING TOWERS, measure sound levels using the "A" scale of meter. Single value readings will be used instead of octave band analysis.
- E. Where measured sound levels exceed specified level, the installing contractor or equipment manufacturer shall take remedial action approved by the Resident Engineer and the necessary sound tests shall be repeated.

3.10 MARKING OF SETTINGS

Following approval of Tab final Report, the setting of all HVAC adjustment devices including valves, splitters and dampers shall be permanently marked by the TAB Specialist so that adjustment can be restored if disturbed at any time. Style and colors used for markings shall be coordinated with the Resident Engineer.

3.11 IDENTIFICATION OF TEST PORTS

The TAB Specialist shall permanently and legibly identify the location points of duct test ports. If the ductwork has exterior insulation, the identification shall be made on the exterior side of the insulation. All penetrations through ductwork and ductwork insulation shall be sealed to prevent air leaks and maintain integrity of vapor barrier.

- - - E N D - - -

THIS PAGE INTENTIONALLY LEFT BLANK

SECTION 23 07 11
HVAC AND BOILER PLANT INSULATION

PART 1 - GENERAL

1.1 DESCRIPTION

- A. Field applied insulation for thermal efficiency and condensation control for
1. HVAC piping, ductwork and equipment.
 2. Re-insulation of HVAC piping, ductwork and equipment after asbestos abatement and/or replacement of any part of existing insulation system (insulation, vapor retarder jacket, protective coverings/jacket) damaged during construction.
- B. Definitions
1. ASJ: All service jacket, white finish facing or jacket.
 2. Air conditioned space: Space having air temperature and/or humidity controlled by mechanical equipment.
 3. Cold: Equipment, ductwork or piping handling media at design temperature of 16 degrees C (60 degrees F) or below.
 4. Concealed: Ductwork and piping above ceilings and in chases, interstitial space, and pipe spaces.
 5. Exposed: Piping, ductwork, and equipment exposed to view in finished areas including mechanical, Boiler Plant and electrical equipment rooms or exposed to outdoor weather. Attics and crawl spaces where air handling units are located are considered to be mechanical rooms. Shafts, chases, interstitial spaces, unfinished attics, crawl spaces and pipe basements are not considered finished areas.
 6. FSK: Foil-scrim-kraft facing.
 7. Hot: HVAC Ductwork handling air at design temperature above 16 degrees C (60 degrees F); HVAC and plumbing equipment or piping handling media above 41 degrees C (105 degrees F); Boiler Plant breechings and stack temperature range 150-370 degrees C (300-700 degrees F) and piping media and equipment 32 to 230 degrees C (90 to 450 degrees F)
 8. Density: kg/m³ - kilograms per cubic meter (Pcf - pounds per cubic foot).
 9. Thermal conductance: Heat flow rate through materials.
 - a. Flat surface: Watt per square meter (BTU per hour per square foot).
-

- b. Pipe or Cylinder: Watt per square meter (BTU per hour per linear foot).
- 10. Thermal Conductivity (k): Watt per meter, per degree C (BTU per inch thickness, per hour, per square foot, per degree F temperature difference).
- 11. CW: Cold water.
- 12. HW: Hot water.
- 13. RL: Refrigerant liquid.
- 14. RS: Refrigerant suction.
- 40. PVDC: Polyvinylidene chloride vapor retarder jacketing, white.

1.2 RELATED WORK

- A. Section 07 84 00, FIRESTOPPING: Mineral fiber and bond breaker behind sealant.
- B. Section 23 05 11, COMMON WORK RESULTS FOR HVAC AND STEAM GENERATION: General mechanical requirements and items, which are common to more than one section of Division 23.
- C. Section 23 31 00, HVAC DUCTS AND CASINGS: Ductwork, plenum and fittings.

1.3 QUALITY ASSURANCE

- A. Refer to article QUALITY ASSURANCE, in Section 23 05 11, COMMON WORK RESULTS FOR HVAC AND STEAM GENERATION.

- B. Criteria:

- 1. Comply with NFPA 90A, particularly paragraphs 4.3.3.1 through 4.3.3.6, 4.3.10.2.6, and 5.4.6.4, parts of which are quoted as follows:

- 4.3.3.1** Pipe and duct insulation and coverings, duct linings, vapor retarder facings, adhesives, fasteners, tapes, and supplementary materials added to air ducts, plenums, panels, and duct silencers used in duct systems, unless otherwise provided for in [4.3.3.1.1](#) or [4.3.3.1.2](#), shall have, in the form in which they are used, a maximum flame spread index of 25 without evidence of continued progressive combustion and a maximum smoke developed index of 50 when tested in accordance with ASTM E 84, *Standard Test Method for Surface Burning Characteristics of Building Materials*, or with ANSI/UL 723, *Standard Test Method for Surface Burning Characteristics of Building Materials*. Pipe and duct insulation and coverings, duct linings and their adhesives,

and tapes shall use the specimen preparation and mounting procedures of ASTM E 2231, *Standard Practice for Specimen Preparation and Mounting of Pipe and Duct Insulation Materials to Assess Surface Burning Characteristics*.

4.3.3.1.1 The flame spread index and smoke developed index requirements of [4.3.3.1](#) shall not apply to air duct weatherproof coverings where they are located entirely outside of a building, do not penetrate a wall or roof, and do not create an exposure hazard.

4.3.3.2 Closure systems for use with rigid and flexible air ducts tested in accordance with UL 181, *Standard for Safety Factory-Made Air Ducts and Air Connectors*, shall have been tested, listed, and used in accordance with the conditions of their listings, in accordance with one of the following:

(1) UL 181A, *Standard for Safety Closure Systems for Use with Rigid Air Ducts and Air Connectors*

(2) UL 181B, *Standard for Safety Closure Systems for Use with Flexible Air Ducts and Air Connectors*

4.3.3.3 Coverings and linings for air ducts, pipes, plenums, and panels, including all pipe and duct insulation materials, shall not flame, glow, smolder, or smoke when tested in accordance with ASTM C 411, *Standard Test Method for Hot-Surface Performance of High-Temperature Thermal Insulation*, at the temperature to which they are exposed in service. In no case shall the test temperature be below 121°C (250°F).

4.3.3.4 Air duct coverings shall not extend through walls or floors that are required to be fire stopped or required to have a fire resistance rating, unless such coverings meet the requirements of [NFPA 80](#), *Standard for Fire Doors and Other Opening Protectives*.

4.3.3.6 Air duct coverings shall not be installed so as to conceal or prevent the use of any service opening.

4.3.10.2.6 Materials exposed to the airflow shall be noncombustible or limited combustible and have a maximum smoke developed index of 50 or comply with the following.

4.3.10.2.6.1 Electrical wires and cables and optical fiber cables shall be listed as having a maximum peak optical density of 0.50

or less, an average optical density of 0.15 or less, and a maximum flame spread distance of 1.5 m (5 ft) or less when tested in accordance with [NFPA 262](#), *Standard Method of Test for Flame Travel and Smoke of Wires and Cables for Use in Air-Handling Spaces*, or shall be installed in metal raceways, metal sheathed cable, or totally enclosed non-ventilated busway.

4.3.10.2.6.3 Nonmetallic fire sprinkler piping shall be listed as having a maximum peak optical density of 0.5 or less, an average optical density of 0.15 or less, and a maximum flame spread distance of 1.5 m (5 ft) or less when tested in accordance with ANSI/UL 1887, *Standard for Safety Fire Test of Plastic Sprinkler Pipe for Visible Flame and Smoke Characteristics*.

4.3.10.2.6.4 Optical-fiber and communication raceways shall be listed as having a maximum peak optical density of 0.5 or less, an average optical density of 0.15 or less, and a maximum flame spread distance of 1.5 m (5 ft) or less when tested in accordance with UL 2024, *Standard for Safety Optical-Fiber Cable Raceway*.

4.3.10.2.6.5 Loudspeakers, recessed lighting fixtures, and other electrical equipment with combustible enclosures, including their assemblies and accessories, cable ties, and other discrete products shall be permitted in the ceiling cavity plenum where listed as having a maximum peak optical density of 0.5 or less, an average optical density of 0.15 or less, and a peak heat release rate of 100 kW or less when tested in accordance with UL 2043, *Standard for Safety Fire Test for Heat and Visible Smoke Release for Discrete Products and Their Accessories Installed in Air-Handling Spaces*.

4.3.10.2.6.6 Supplementary materials for air distribution systems shall be permitted when complying with the provisions of 4.3.3.

4.3.10.2.6.7 Smoke detectors shall not be required to meet the provisions of this section.

5.4.6.4 Where air ducts pass through walls, floors, or partitions that are required to have a fire resistance rating and where fire dampers are not required, the opening in the construction around the air duct shall be as follows:

- (1) Not exceeding a 25.4 mm (1 in.) average clearance on all sides

(2) Filled solid with an approved material capable of preventing the passage of flame and hot gases sufficient to ignite cotton waste when subjected to the time-temperature fire conditions required for fire barrier penetration as specified in NFPA 251, *Standard Methods of Tests of Fire Endurance of Building Construction and Materials*

2. Test methods: ASTM E84, UL 723, or NFPA 255.
 3. Specified k factors are at 24 degrees C (75 degrees F) mean temperature unless stated otherwise. Where optional thermal insulation material is used, select thickness to provide thermal conductance no greater than that for the specified material. For pipe, use insulation manufacturer's published heat flow tables. For domestic hot water supply and return, run out insulation and condensation control insulation, no thickness adjustment need be made.
 4. All materials shall be compatible and suitable for service temperature, and shall not contribute to corrosion or otherwise attack surface to which applied in either the wet or dry state.
- C. Every package or standard container of insulation or accessories delivered to the job site for use must have a manufacturer's stamp or label giving the name of the manufacturer and description of the material.

1.4 SUBMITTALS

- A. Submit in accordance with Section 01 33 23, SHOP DRAWINGS, PRODUCT DATA, AND SAMPLES.
- B. Shop Drawings:
 1. All information, clearly presented, shall be included to determine compliance with drawings and specifications and ASTM, federal and military specifications.
 - a. Insulation materials: Specify each type used and state surface burning characteristics.
 - b. Insulation facings and jackets: Each type used. Make it clear that white finish will be furnished for exposed ductwork, casings and equipment.
 - c. Insulation accessory materials: Each type used.

- d. Manufacturer's installation and fitting fabrication instructions for flexible unicellular insulation.
- e. Make reference to applicable specification paragraph numbers for coordination.

C. Samples:

- 1. Each type of insulation: Minimum size 100 mm (4 inches) square for board/block/ blanket; 150 mm (6 inches) long, full diameter for round types.
- 2. Each type of facing and jacket: Minimum size 100 mm (4 inches square).
- 3. Each accessory material: Minimum 120 ML (4 ounce) liquid container or 120 gram (4 ounce) dry weight for adhesives / cement / mastic.

1.5 STORAGE AND HANDLING OF MATERIAL

Store materials in clean and dry environment, pipe covering jackets shall be clean and unmarred. Place adhesives in original containers. Maintain ambient temperatures and conditions as required by printed instructions of manufacturers of adhesives, mastics and finishing cements.

1.6 APPLICABLE PUBLICATIONS

- A. The publications listed below form a part of this specification to the extent referenced. The publications are referenced in the text by basic designation only.
- B. Federal Specifications (Fed. Spec.):
 - L-P-535E (2)-91.....Plastic Sheet (Sheeting): Plastic Strip; Poly (Vinyl Chloride) and Poly (Vinyl Chloride - Vinyl Acetate), Rigid.
- C. Military Specifications (Mil. Spec.):
 - MIL-A-3316C (2)-90.....Adhesives, Fire-Resistant, Thermal Insulation
 - MIL-A-24179A (1)-87.....Adhesive, Flexible Unicellular-Plastic Thermal Insulation
 - MIL-C-19565C (1)-88.....Coating Compounds, Thermal Insulation, Fire-and Water-Resistant, Vapor-Barrier
 - MIL-C-20079H-87.....Cloth, Glass; Tape, Textile Glass; and Thread, Glass and Wire-Reinforced Glass

- D. American Society for Testing and Materials (ASTM):
- A167-04.....Standard Specification for Stainless and Heat-Resisting Chromium-Nickel Steel Plate, Sheet, and Strip
 - B209-07.....Standard Specification for Aluminum and Aluminum-Alloy Sheet and Plate
 - C449-07.....Standard Specification for Mineral Fiber Hydraulic-Setting Thermal Insulating and Finishing Cement
 - C534-08.....Standard Specification for Preformed Flexible Elastomeric Cellular Thermal Insulation in Sheet and Tubular Form
 - C547-07e1.....Standard Specification for Mineral Fiber pipe Insulation
 - C552-07.....Standard Specification for Cellular Glass Thermal Insulation
 - C553-08.....Standard Specification for Mineral Fiber Blanket Thermal Insulation for Commercial and Industrial Applications
 - C585-90 (2004).....Standard Practice for Inner and Outer Diameters of Rigid Thermal Insulation for Nominal Sizes of Pipe and Tubing (NPS System) R (1998)
 - C612-04e1.....Standard Specification for Mineral Fiber Block and Board Thermal Insulation
 - C1126-04.....Standard Specification for Faced or Unfaced Rigid Cellular Phenolic Thermal Insulation
 - C1136-08.....Standard Specification for Flexible, Low Permeance Vapor Retarders for Thermal Insulation
 - D1668-97a (2006).....Standard Specification for Glass Fabrics (Woven and Treated) for Roofing and Waterproofing
 - E84-08a.....Standard Test Method for Surface Burning Characteristics of Building Materials
 - E119-08a.....Standard Test Method for Fire Tests of Building Construction and Materials

- E136-04.....Standard Test Methods for Behavior of Materials
in a Vertical Tube Furnace at 750 degrees C
(1380 F)
- E. National Fire Protection Association (NFPA):
- 90A-02.....Installation of Air Conditioning and
Ventilating Systems
- 101-09.....Life Safety Code
- 251-06.....Standard methods of Tests of Fire Endurance of
Building Construction Materials
- 255-06.....Standard Method of tests of Surface Burning
Characteristics of Building Materials
- F. Underwriters Laboratories, Inc (UL):
- 723.....UL Standard for Safety Test for Surface Burning
Characteristics of Building Materials with
Revision of 08/03
- G. Manufacturer's Standardization Society of the Valve and Fitting
Industry (MSS):
- SP58-2002.....Pipe Hangers and Supports Materials, Design,
and Manufacture

PART 2 - PRODUCTS

2.1 MINERAL FIBER

- A. ASTM C612 (Board, Block), Class 1 or 2, $k = 0.037$ Watt per meter, per degree C (0.26), external insulation for temperatures up to 204 degrees C (400 degrees F).
- B. ASTM C553 (Blanket, Flexible) Type I, Class B-5, Density 32 kg/m³ (2 pcf), $k = 0.04$ (0.27), for use at temperatures up to 204 degrees C (400 degrees F)
- C. ASTM C547 (Pipe Fitting Insulation and Preformed Pipe Insulation), Class 1, $k = 0.037$ (0.26) for use at temperatures 230 degrees C (450 degrees F).

2.2 MINERAL WOOL OR REFRACTORY FIBER

- A. Comply with Standard ASTM C612, Class 3, 450 degrees C (850 degrees F).

2.3 RIGID CELLULAR PHENOLIC FOAM

- A. Preformed (molded) pipe insulation, ASTM C1126, type III, grade 1, $k = 0.021$ (0.15), for temperatures up to 121 degrees C (250 degrees F) with vapor retarder and all service jacket with polyvinyl chloride premolded fitting covering.

- B. Equipment and Duct Insulation, ASTM C 1126, type II, grade 1, $k = 0.021$ (0.15), for temperatures up to 121 degrees C (250 degrees F) with rigid cellular phenolic insulation and covering, vapor retarder and all service jacket.

2.4 CELLULAR GLASS CLOSED-CELL

- A. Comply with Standard ASTM C177, C518, density 120 kg/m³ (7.5 pcf) nominal, $k = 0.033$ (0.29) at 0 degrees C (75 degrees F).
- B. Pipe insulation for temperatures up to 200 degrees C (400 degrees F).

2.5 POLYISOCYANURATE CLOSED-CELL RIGID

- A. Preformed (fabricated) pipe insulation, ASTM C591, type IV, $K=0.027$ (0.19), for use at temperatures up to 149 degree C (300 degree F) with factory applied PVDC or all service jacket vapor retarder with polyvinyl chloride premolded fitting covers.
- B. Equipment and duct insulation, ASTM C 591, type IV, $K=0.027$ (0.19), for use at temperatures up to 149 degrees C (300 degrees F) with PVDC or all service jacket vapor retarder jacket.

2.6 FLEXIBLE ELASTOMERIC CELLULAR THERMAL

- A. ASTM C177, C518, $k = 0.039$ Watt per meter, per degree C (0.27), at 24 degrees C (75 degrees F), flame spread not over 25, smoke developed not over 50, for temperatures from minus 4 degrees C (40 degrees F) to 93 degrees C (200 degrees F). No jacket required.

2.7 INSULATION FACINGS AND JACKETS

- A. Vapor Retarder, higher strength with low water permeance ≤ 0.02 or less perm rating, Beach puncture 50 units for insulation facing on exposed ductwork, casings and equipment, and for pipe insulation jackets. Facings and jackets shall be all service type (ASJ) or PVDC Vapor Retarder jacketing.
- B. ASJ jacket shall be white kraft bonded to 0.025 mm (1 mil) thick aluminum foil, fiberglass reinforced, with pressure sensitive adhesive closure. Comply with ASTM C1136. Beach puncture 5 units, Suitable for painting without sizing. Jackets shall have minimum 40 mm (1-1/2 inch) lap on longitudinal joints and minimum 100 mm (4 inch) butt strip on end joints. Butt strip material shall be same as the jacket. Lap and butt strips shall be self-sealing type with factory-applied pressure sensitive adhesive.
- C. Vapor Retarder medium strength with low water vapor permeance of 0.02 or less perm rating), Beach puncture 25 units: Foil-Scrim-Kraft (FSK)

or PVDC vapor retarder jacketing type for concealed ductwork and equipment.

- D. Glass Cloth Jackets: Presized, minimum 0.18 kg per square meter (7.8 ounces per square yard), 2000 kPa (300 psig) bursting strength with integral vapor retarder where required or specified. Weather proof if utilized for outside service.
- E. Factory composite materials may be used provided that they have been tested and certified by the manufacturer.
- F. Pipe fitting insulation covering (jackets): Fitting covering shall be premolded to match shape of fitting and shall be polyvinyl chloride (PVC) conforming to Fed Spec L-P-335, composition A, Type II Grade GU, and Type III, minimum thickness 0.7 mm (0.03 inches). Provide color matching vapor retarder pressure sensitive tape.
- G. Aluminum Jacket-Piping systems and circular breeching and stacks: ASTM B209, 3003 alloy, H-14 temper, 0.6 mm (0.023 inch) minimum thickness with locking longitudinal joints. Jackets for elbows, tees and other fittings shall be factory-fabricated to match shape of fitting and of 0.6 mm (0.024) inch minimum thickness aluminum. Fittings shall be of same construction as straight run jackets but need not be of the same alloy. Factory-fabricated stainless steel bands shall be installed on all circumferential joints. Bands shall be 20 mm (0.75 inch) wide on 450 mm (18 inch) centers. System shall be weatherproof if utilized for outside service.
- H. Aluminum jacket-Rectangular breeching: ASTM B209, 3003 alloy, H-14 temper, 0.5 mm (0.020 inches) thick with 32 mm (1-1/4 inch) corrugations or 0.8 mm (0.032 inches) thick with no corrugations. System shall be weatherproof if used for outside service.

2.8 PIPE COVERING PROTECTION SADDLES

- A. Cold pipe support: Premolded pipe insulation 180 degrees (half-shells) on bottom half of pipe at supports. Material shall be cellular glass or high density Polyisocyanurate insulation of the same thickness as adjacent insulation. Density of Polyisocyanurate insulation shall be a minimum of 48 kg/m³ (3.0 pcf).

Nominal Pipe Size and Accessories Material (Insert Blocks)	
Nominal Pipe Size mm (inches)	Insert Blocks mm (inches)
Up through 125 (5)	150 (6) long

- B. Warm or hot pipe supports: Premolded pipe insulation (180 degree half-shells) on bottom half of pipe at supports. Material shall be high density Polyisocyanurate (for temperatures up to 149 degrees C [300 degrees F]), cellular glass or calcium silicate. Insulation at supports shall have same thickness as adjacent insulation. Density of Polyisocyanurate insulation shall be a minimum of 48 kg/m³ (3.0 pcf).

2.11 ADHESIVE, MASTIC, CEMENT

- A. Mil. Spec. MIL-A-3316, Class 1: Jacket and lap adhesive and protective finish coating for insulation.
- B. Mil. Spec. MIL-A-3316, Class 2: Adhesive for laps and for adhering insulation to metal surfaces.
- C. Mil. Spec. MIL-A-24179, Type II Class 1: Adhesive for installing flexible unicellular insulation and for laps and general use.
- D. Mil. Spec. MIL-C-19565, Type I: Protective finish for outdoor use.
- E. Mil. Spec. MIL-C-19565, Type I or Type II: Vapor barrier compound for indoor use.
- F. ASTM C449: Mineral fiber hydraulic-setting thermal insulating and finishing cement.
- G. Other: Insulation manufacturers' published recommendations.

2.12 MECHANICAL FASTENERS

- A. Pins, anchors: Welded pins, or metal or nylon anchors with tin-coated or fiber washer, or clips. Pin diameter shall be as recommended by the insulation manufacturer.
- B. Staples: Outward clinching monel or stainless steel.
- C. Wire: 1.3 mm thick (18 gage) soft annealed galvanized or 1.9 mm (14 gage) copper clad steel or nickel copper alloy.
- D. Bands: 20 mm (3/4 inch) nominal width, brass, galvanized steel, aluminum or stainless steel.

2.13 REINFORCEMENT AND FINISHES

- A. Glass fabric, open weave: ASTM D1668, Type III (resin treated) and Type I (asphalt treated).
- B. Glass fiber fitting tape: Mil. Spec MIL-C-20079, Type II, Class 1.
- C. Tape for Flexible Elastomeric Cellular Insulation: As recommended by the insulation manufacturer.
- D. Hexagonal wire netting: 25 mm (one inch) mesh, 0.85 mm thick (22 gage) galvanized steel.

- E. Corner beads: 50 mm (2 inch) by 50 mm (2 inch), 0.55 mm thick (26 gage) galvanized steel; or, 25 mm (1 inch) by 25 mm (1 inch), 0.47 mm thick (28 gage) aluminum angle adhered to 50 mm (2 inch) by 50 mm (2 inch) Kraft paper.
- F. PVC fitting cover: Fed. Spec L-P-535, Composition A, 11-86 Type II, Grade GU, with Form B Mineral Fiber insert, for media temperature 4 degrees C (40 degrees F) to 121 degrees C (250 degrees F). Below 4 degrees C (40 degrees F) and above 121 degrees C (250 degrees F). Provide double layer insert. Provide color matching vapor barrier pressure sensitive tape.

2.14 FIRESTOPPING MATERIAL

Other than pipe and duct insulation, refer to Section 07 84 00
FIRESTOPPING.

2.15 FLAME AND SMOKE

Unless shown otherwise all assembled systems shall meet flame spread 25 and smoke developed 50 rating as developed under ASTM, NFPA and UL standards and specifications. See paragraph 1.3 "Quality Assurance".

PART 3 - EXECUTION

3.1 GENERAL REQUIREMENTS

- A. Required pressure tests of duct and piping joints and connections shall be completed and the work approved by the Resident Engineer for application of insulation. Surface shall be clean and dry with all foreign materials, such as dirt, oil, loose scale and rust removed.
- B. Except for specific exceptions, insulate entire specified equipment, piping (pipe, fittings, valves, accessories), and duct systems. Insulate each pipe and duct individually. Do not use scrap pieces of insulation where a full length section will fit.
- C. Where removal of insulation of piping, ductwork and equipment is required for this renovation, such areas shall be reinsulated to comply with this specification.
- D. Insulation materials shall be installed in a first class manner with smooth and even surfaces, with jackets and facings drawn tight and smoothly cemented down at all laps. Insulation shall be continuous through all sleeves and openings, except at fire dampers and duct heaters (NFPA 90A). Vapor retarders shall be continuous and uninterrupted throughout systems with operating temperature 16 degrees C (60 degrees F) and below. Lap and seal vapor barrier over ends and

exposed edges of insulation. Anchors, supports and other metal projections through insulation on cold surfaces shall be insulated and vapor sealed for a minimum length of 150 mm (6 inches).

- E. Install vapor stops at all insulation terminations on either side of valves, pumps and equipment and particularly in straight lengths of pipe insulation.
- F. Construct insulation on parts of equipment such as chilled water pumps and heads of chillers, convertors and heat exchangers that must be opened periodically for maintenance or repair, so insulation can be removed and replaced without damage. Install insulation with bolted 1 mm thick (20 gage) galvanized steel or aluminum covers as complete units, or in sections, with all necessary supports, and split to coincide with flange/split of the equipment.
- G. Insulation on hot piping and equipment shall be terminated square at items not to be insulated, access openings and nameplates. Cover all exposed raw insulation with white sealer or jacket material.
- H. Protect all insulations outside of buildings with aluminum jacket using lock joint or other approved system for a continuous weather tight system. Access doors and other items requiring maintenance or access shall be removable and sealable.
- I. HVAC work not to be insulated:
 - 1. Internally insulated ductwork and air handling units.
 - 2. In hot piping: Unions, flexible connectors, control valves, PRVs, safety valves and discharge vent piping, vacuum breakers, thermostatic vent valves, steam traps 20 mm (3/4 inch) and smaller, exposed piping through floor for convectors and radiators. Insulate piping to within approximately 75 mm (3 inches) of uninsulated items.
- J. Apply insulation materials subject to the manufacturer's recommended temperature limits. Apply adhesives, mastic and coatings at the manufacturer's recommended minimum coverage.
- K. Elbows, flanges and other fittings shall be insulated with the same material as is used on the pipe straights. The elbow/ fitting insulation shall be field-fabricated, mitered or factory prefabricated to the necessary size and shape to fit on the elbow/ fitting. Use of polyurethane spray-foam to fill a PVC elbow jacket is prohibited on cold applications.

L. Firestop Pipe and Duct insulation:

1. Provide firestopping insulation at fire and smoke barriers through penetrations. Fire stopping insulation shall be UL listed as defines in Section 07 84 00, FIRESTOPPING.
2. Pipe and duct penetrations requiring fire stop insulation including, but not limited to the following:
 - a. Pipe risers through floors
 - b. Pipe or duct chase walls and floors
 - c. Smoke partitions
 - d. Fire partitions

M. Provide metal jackets over insulation as follows:

- a. All piping and ducts exposed to outdoor weather.
- b. Piping exposed in building, within 1800 mm (6 feet) of the floor, that connects to sterilizers, kitchen and laundry equipment. Jackets may be applied with pop rivets. Provide aluminum angle ring escutcheons at wall, ceiling or floor penetrations.
- c. A 50 mm (2 inch) overlap is required at longitudinal and circumferential joints.

3.2 INSULATION INSTALLATION

A. Mineral Fiber Board:

1. Faced board: Apply board on pins spaced not more than 300 mm (12 inches) on center each way, and not less than 75 mm (3 inches) from each edge of board. In addition to pins, apply insulation bonding adhesive to entire underside of horizontal metal surfaces. Butt insulation edges tightly and seal all joints with laps and butt strips. After applying speed clips cut pins off flush and apply vapor seal patches over clips.
2. Plain board:
 - a. Insulation shall be scored, beveled or mitered to provide tight joints and be secured to equipment with bands spaced 225 mm (9 inches) on center for irregular surfaces or with pins and clips on flat surfaces. Use corner beads to protect edges of insulation.
 - b. For hot equipment: Stretch 25 mm (1 inch) mesh wire, with edges wire laced together, over insulation and finish with insulating and finishing cement applied in one coat, 6 mm (1/4 inch) thick, trowel led to a smooth finish.

- c. For cold equipment: Apply meshed glass fabric in a tack coat 1.5 to 1.7 square meter per liter (60 to 70 square feet per gallon) of vapor mastic and finish with mastic at 0.3 to 0.4 square meter per liter (12 to 15 square feet per gallon) over the entire fabric surface.
3. Exposed, unlined ductwork and equipment in unfinished areas, mechanical and electrical equipment rooms and attics, and duct work exposed to outdoor weather:
 - a. 50 mm (2 inch) thick insulation faced with ASJ (white all service jacket): Supply air duct, unlined air handling units, and after filter housing.
 - b. 40 mm (1-1/2 inch) thick insulation faced with ASJ: Return air duct, mixed air plenums and prefilter housing.
 - c. Outside air intake ducts: 25 mm (one inch) thick insulation faced with ASJ.
- B. Flexible Mineral Fiber Blanket:
1. Adhere insulation to metal with 100 mm (4 inch) wide strips of insulation bonding adhesive at 200 mm (8 inches) on center all around duct. Additionally secure insulation to bottom of ducts exceeding 600 mm (24 inches) in width with pins welded or adhered on 450 mm (18 inch) centers. Secure washers on pins. Butt insulation edges and seal joints with laps and butt strips. Staples may be used to assist in securing insulation. Seal all vapor retarder penetrations with mastic. Sagging duct insulation will not be acceptable. Install firestop duct insulation where required.
 2. Supply air ductwork to be insulated includes main and branch ducts from AHU discharge to room supply outlets, and the bodies of ceiling outlets to prevent condensation. Insulate sound attenuator units, coil casings and damper frames. To prevent condensation insulate trapeze type supports and angle iron hangers for flat oval ducts that are in direct contact with metal duct.
 3. Concealed supply air ductwork.
 - a. Above ceilings at a roof level: 50 mm (2 inch) thick insulation faced with FSK.
 - b. Above ceilings for other than roof level: 40 mm (1 ½ inch) thick insulation faced with FSK.

4. Concealed return air duct above ceilings at a roof level, unconditioned areas, and in chases with external wall or containing steam piping; 40 mm (1-1/2 inch) thick, insulation faced with FSK. Concealed return air ductwork in other locations need not be insulated.
 5. Return air duct in interstitial spaces: 40 mm (1-1/2 inch thick insulation faced with FSK.
 6. Concealed outside air duct: 40 mm (1-1/2 inch) thick insulation faced with FSK.
 7. Exhaust air branch duct from autopsy refrigerator to main duct: 40 mm (1-1/2 inch) thick insulation faced with FSK.
- C. Molded Mineral Fiber Pipe and Tubing Covering:
1. Fit insulation to pipe or duct, aligning longitudinal joints. Seal longitudinal joint laps and circumferential butt strips by rubbing hard with a nylon sealing tool to assure a positive seal. Staples may be used to assist in securing insulation. Seal all vapor retarder penetrations on cold piping with a generous application of vapor barrier mastic. Provide inserts and install with metal insulation shields at outside pipe supports. Install freeze protection insulation over heating cable.
 2. Contractor's options for fitting, flange and valve insulation:
 - a. Insulating and finishing cement for sizes less than 100 mm (4 inches) operating at surface temperature of 16 degrees C (61 degrees F) or more.
 - b. Factory premolded, one piece PVC covers with mineral fiber, (Form B), inserts. Provide two insert layers for pipe temperatures below 4 degrees C (40 degrees F), or above 121 degrees C (250 degrees F). Secure first layer of insulation with twine. Seal seam edges with vapor barrier mastic and secure with fitting tape.
 - c. Factory molded, ASTM C547 or field mitered sections, joined with adhesive or wired in place. For hot piping finish with a smoothing coat of finishing cement. For cold fittings, 16 degrees C (60 degrees F) or less, vapor seal with a layer of glass fitting tape imbedded between two 2 mm (1/16 inch) coats of vapor barrier mastic.

- d. Fitting tape shall extend over the adjacent pipe insulation and overlap on itself at least 50 mm (2 inches).
3. Nominal thickness in millimeters and inches specified in table below, for piping above ground:

Nominal Thickness of Molded Mineral Fiber Insulation				
Nominal Pipe Size, millimeters (inches):	25 (1) & below	32- 75 (1-1/4-3)	100-150 (4-6)	200 (8) and above
Heating hot water supply and return	15 (0.5)	20 (0.75)	25 (1.0)	40 (1.5)

D. Rigid Cellular Phenolic Foam:

1. Rigid closed cell phenolic insulation may be provided for piping, ductwork and equipment for temperatures up to 121 degrees C (250 degrees F).
2. Note the NFPA 90A burning characteristics requirements of 25/50 in paragraph 1.3.B
3. Provide secure attachment facilities such as welding pins.
4. Apply insulation with joints tightly drawn together
5. Apply adhesives, coverings, neatly finished at fittings, and valves.
6. Final installation shall be smooth, tight, neatly finished at all edges.
7. Minimum thickness in millimeters (inches) specified in table below, for piping above ground:

Nominal Thickness of Rigid Closed-Cell Phenolic Foam Insulation					
Nominal Pipe Size millimeters (inches):	25 (1) & below	32-75 (1 1/4-3)	100-150 (4-6)	200-300 (8-12)	350 (14) & above
1. Chilled water piping and condensate drains	38 (1-1/2)	50 (2)	--	--	--
2. Heating hot water supply and return.	15 (0.5)	15 (0.5)	20 (0.75)	20 (0.75)	--

8. Condensation control insulation: Minimum 50 mm (2 inch) thick for all pipe sizes.

- a. HVAC: Cooling coil condensation piping to waste piping fixture or drain inlet. Omit insulation on plastic piping in mechanical rooms.
 - b. MRI quench vent piping.
- F. Polyisocyanurate Closed-Cell Rigid Insulation:
1. Polyisocyanurate closed-cell rigid insulation (PIR) may be provided for piping, equipment and ductwork for temperature up to 149 degree C (300 degree F) provided insulation thickness requirement does not exceed 38 mm (1.5 inches).
 2. Install insulation, vapor retarder and jacketing per manufacturer's recommendations. Particular attention should be paid to recommendations for joint staggering, adhesive application, external hanger design, expansion/contraction joint design and spacing and vapor retarder integrity.
 3. Install insulation with all joints tightly butted (except expansion joints in hot applications).
 4. If insulation thickness exceeds 63 mm (2.5 inches), install as a double layer system with longitudinal (lap) and butt joint staggering as recommended by manufacturer.
 5. For cold applications, vapor retarder shall be installed in a continuous manner. No staples, rivets, screws or any other attachment device capable of penetrating the vapor retarder shall be used to attach the vapor retarder or jacketing. No wire ties capable of penetrating the vapor retarder shall be used to hold the insulation in place. Banding shall be used to attach PVC or metal jacketing.
 6. Elbows, flanges and other fittings shall be insulated with the same material as is used on the pipe straights. The elbow/ fitting insulation shall be field-fabricated, mitered or factory prefabricated to the necessary size and shape to fit on the elbow/ fitting. Use of polyurethane spray-foam to fill PVC elbow jacket is prohibited on cold applications.
 7. For cold applications, the vapor retarder on elbows/fittings shall be either mastic-fabric-mastic or 2 mil thick PVDC vapor retarder adhesive tape.

8. All PVC and metal jacketing shall be installed so as to naturally shed water. Joints shall point down and shall be sealed with either adhesive or caulking (except for periodic slip joints).
9. Underground piping: Follow instructions for above ground piping but the vapor retarder jacketing shall be 6 mil thick PVDC or minimum 30 mil thick rubberized bituminous membrane. Sand bed and backfill shall be a minimum of 150 mm (6 inches) all around insulated pipe.
10. Note the NFPA 90A burning characteristic requirements of 25/50 in paragraph 1.3B. Refer to paragraph 3.1 for items not to be insulated.
11. Minimum thickness in millimeter (inches) specified in table below, for piping:

Nominal Thickness of Polyisocyanurate Rigid Insulation				
Nominal Pipe Size millimeters (inches):	25 (1) & below	32-75 (1 1/4- 3)	100-150 (4-6)	200-300 (8-12)
1. Chilled water piping and condensate drains	38 (1.5)	50 (2.0)	--	--

12. Condensation control insulation: Minimum 50 mm (2 inch) thick for all pipe sizes.
 - a. HVAC: Cooling coil condensation piping to waste piping fixture or drain inlet. Omit insulation on plastic piping in mechanical rooms.
 - b. MRI quench vent piping.
- G. Flexible Elastomeric Cellular Thermal Insulation:
1. Apply insulation and fabricate fittings in accordance with the manufacturer's installation instructions and finish with two coats of weather resistant finish as recommended by the insulation manufacturer.
 2. Pipe and tubing insulation:
 - a. Use proper size material. Do not stretch or strain insulation.
 - b. To avoid undue compression of insulation, provide cork stoppers or wood inserts at supports as recommended by the insulation

manufacturer. Insulation shields are specified under Section 23 05 11, COMMON WORK RESULTS FOR HVAC AND STEAM GENERATION.

- c. Where possible, slip insulation over the pipe or tubing prior to connection, and seal the butt joints with adhesive. Where the slip-on technique is not possible, slit the insulation and apply it to the pipe sealing the seam and joints with contact adhesive. Optional tape sealing, as recommended by the manufacturer, may be employed. Make changes from mineral fiber insulation in a straight run of pipe, not at a fitting. Seal joint with tape.
3. Apply sheet insulation to flat or large curved surfaces with 100 percent adhesive coverage. For fittings and large pipe, apply adhesive to seams only.
4. Pipe insulation: nominal thickness in millimeters (inches as specified in table below for piping above ground:

Nominal Thickness of Flexible Elastomeric Cellular Insulation				
Nominal Pipe Size millimeters (inches)	25 (1) & below	32-75 (1 1/4- 3)	100-150 (4-6)	200 (8)
1. Chilled water piping and condensate drains	38 (1.5)	50 (2)	-	-

- - - E N D - - -

SECTION 23 08 00

COMMISSIONING OF HVAC SYSTEMS

PART 1 - GENERAL

1.1 DESCRIPTION

- A. The requirements of this Section apply to all sections of Division 23.
- B. This project will have selected building systems commissioned. The complete list of equipment and systems to be commissioned is specified in Section 01 91 00 GENERAL COMMISSIONING REQUIREMENTS. The commissioning process, which the Contractor is responsible to execute, is defined in Section 01 91 00 GENERAL COMMISSIONING REQUIREMENTS. A Commissioning Agent (CxA) appointed by the VA will manage the commissioning process.

1.2 RELATED WORK

- A. Section 01 00 00 GENERAL REQUIREMENTS.
- B. Section 01 91 00 GENERAL COMMISSIONING REQUIREMENTS.
- C. Section 01 33 23 SHOP DRAWINGS, PRODUCT DATA, AND SAMPLES.

1.3 SUMMARY

- A. This Section includes requirements for commissioning the Facility exterior closure, related subsystems and related equipment. This Section supplements the general requirements specified in Section 01 91 00 General Commissioning Requirements.
- B. Refer to Section 01 91 00 GENERAL COMMISSIONING REQUIREMENTS for more details regarding processes and procedures as well as roles and responsibilities for all Commissioning Team members.

1.4 DEFINITIONS

- A. Refer to Section 01 91 00 GENERAL COMMISSIONING REQUIREMENTS for definitions.

1.5 COMMISSIONED SYSTEMS

- A. Commissioning of a system or systems specified in Division 23 is part of the construction process. Documentation and testing of these systems, as well as training of the VA's Operation and Maintenance personnel in accordance with the requirements of Section 01 91 00 and of Division 23, is required in cooperation with the VA and the Commissioning Agent.
- B. The Facility exterior closure systems commissioning will include the systems listed in Section 01 19 00 General Commissioning Requirements:

1.6 SUBMITTALS

- A. The commissioning process requires review of selected Submittals that pertain to the systems to be commissioned. The Commissioning Agent will provide a list of submittals that will be reviewed by the Commissioning Agent. This list will be reviewed and approved by the VA prior to forwarding to the Contractor. Refer to Section 01 33 23 SHOP DRAWINGS, PRODUCT DATA, and SAMPLES for further details.
- B. The commissioning process requires Submittal review simultaneously with engineering review. Specific submittal requirements related to the commissioning process are specified in Section 01 91 00 GENERAL COMMISSIONING REQUIREMENTS.

PART 2 - PRODUCTS (NOT USED)

PART 3 - EXECUTION

3.1 CONSTRUCTION INSPECTIONS

- A. Commissioning of HVAC systems will require inspection of individual elements of the HVAC systems construction throughout the construction period. The Contractor shall coordinate with the Commissioning Agent in accordance with Section 01 19 00 and the Commissioning plan to schedule HVAC systems inspections as required to support the Commissioning Process.

3.2 PRE-FUNCTIONAL CHECKLISTS

- A. The Contractor shall complete Pre-Functional Checklists to verify systems, subsystems, and equipment installation is complete and systems are ready for Systems Functional Performance Testing. The Commissioning Agent will prepare Pre-Functional Checklists to be used to document equipment installation. The Contractor shall complete the checklists. Completed checklists shall be submitted to the VA and to the Commissioning Agent for review. The Commissioning Agent may spot check a sample of completed checklists. If the Commissioning Agent determines that the information provided on the checklist is not accurate, the Commissioning Agent will return the marked-up checklist to the Contractor for correction and resubmission. If the Commissioning Agent determines that a significant number of completed checklists for similar equipment are not accurate, the Commissioning Agent will select a broader sample of checklists for review. If the Commissioning Agent determines that a significant number of the broader sample of checklists is also inaccurate, all the checklists for the

type of equipment will be returned to the Contractor for correction and resubmission. Refer to SECTION 01 91 00 GENERAL COMMISSIONING REQUIREMENTS for submittal requirements for Pre-Functional Checklists, Equipment Startup Reports, and other commissioning documents.

3.3 CONTRACTORS TESTS

- A. Contractor tests as required by other sections of Division 23 shall be scheduled and documented in accordance with Section 01 00 00 GENERAL REQUIREMENTS. All testing shall be incorporated into the project schedule. Contractor shall provide no less than 7 calendar days' notice of testing. The Commissioning Agent will witness selected Contractor tests at the sole discretion of the Commissioning Agent. Contractor tests shall be completed prior to scheduling Systems Functional Performance Testing.

3.4 SYSTEMS FUNCTIONAL PERFORMANCE TESTING:

- A. The Commissioning Process includes Systems Functional Performance Testing that is intended to test systems functional performance under steady state conditions, to test system reaction to changes in operating conditions, and system performance under emergency conditions. The Commissioning Agent will prepare detailed Systems Functional Performance Test procedures for review and approval by the Resident Engineer. The Contractor shall review and comment on the tests prior to approval. The Contractor shall provide the required labor, materials, and test equipment identified in the test procedure to perform the tests. The Commissioning Agent will witness and document the testing. The Contractor shall sign the test reports to verify tests were performed. See Section 01 91 00 GENERAL COMMISSIONING REQUIREMENTS, for additional details.

3.5 TRAINING OF VA PERSONNEL

- A. Training of the VA operation and maintenance personnel is required in cooperation with the Resident Engineer and Commissioning Agent. Provide competent, factory authorized personnel to provide instruction to operation and maintenance personnel concerning the location, operation, and troubleshooting of the installed systems. Contractor shall submit training agendas and trainer resumes in accordance with the requirements of Section 01 19 00. The instruction shall be scheduled in coordination with the VA Resident Engineer after submission and approval of formal training plans. Refer to Section 01

SITE PREP 1.5T MRI
JAMES A. HALEY VETERANS' HOSPITAL
PROJECT NO. 673-COI-103

91 00 GENERAL COMMISSIONING REQUIREMENTS and Division 23 Sections for
additional Contractor training requirements.

----- END -----

SECTION 23 09 23
DIRECT-DIGITAL CONTROL SYSTEM FOR HVAC

PART 1 - GENERAL

1.1 DESCRIPTION

- A. This project modifies an area and reuses some existing equipment. The existing controls shall be reused. Contractor shall provide an allowance for replacing the existing controls in this area. This scope of work shall include a complete and working system including all engineering, programming, controls and installation materials, installation labor, commissioning and start-up, training, final project documentation and warranty.
- B. Engineering Control Center (ECC) is existing and should include:
1. Operator Workstation Web-Browser User Interface (UI).
 2. Ethernet, IP Supervisory Network.
 3. Graphic Operational Interface.
 4. Software Configuration Tools (SCT).
 5. Scheduling and Alarm Management software.
 6. Local LonWorks FTT-10 or 1250 networks.
 7. Network Area Controllers (NAC).
 8. Data and File Server (DFS).
 9. Unitary Control Units (UCU).
 10. LonMark Compliant Application Controllers and field devices.
 11. Connected I/O devices.
 12. Third party system Data Integration.
- C. The Controls Contractor's work shall include all labor, materials, special tools, equipment, enclosures, power supplies, software, software licenses, Project specific software configurations and database entries, interfaces, wiring, tubing, installation, labeling, engineering, calibration, documentation, submittals, testing, verification, training services, permits and licenses, transportation, shipping, handling, administration, supervision, management, insurance, Warranty, specified services and items required by the Contract for the complete and fully functional Controls Systems.
- D. Following control devices and systems shall be used to provide the functional requirements of HVAC equipment and systems.
1. Direct Digital Control (DDC) of HVAC equipment and systems with electric or electronic positioning of valves and dampers.

2. Terminal units including CVAT Boxes and similar units for control of room environment conditions may be equipped with integral controls furnished and installed by the equipment manufacturer or field mounted. Refer to equipment specifications and as indicated in project documents.
- E. Connect the new work to the existing ECC system or operator workstation manufactured. The existing CPU/Monitor, printer, and other peripherals may be used to form a single operator workstation. New system including interface to existing systems and equipment shall operate and function as one complete system including one database of control point objects and global control logic capabilities. Facility operators shall have complete operations and control capability over all systems, new and existing including; monitoring, trending, graphing, scheduling, alarm management, global point sharing, global strategy deployment, graphical operations interface and custom reporting as specified. Modify the existing ECC, if necessary, to accommodate the additional control points.
- F. The control subcontractor shall supply as required, all necessary hardware equipment and software packages to interface between any existing and new system Network Area Controllers (NAC) as part of this contract. Number of area controllers required is dependent on the type and quantity of devices, hardware and software points provided. Network area controllers are same as remote controller units (RCU).
- G. The control systems shall be designed such that each mechanical system shall operate under stand-alone mode. Temperature Controls contractor shall provide controllers for each mechanical system. In the event of a network communication failure, or the loss of any other controller, the control system shall continue to operate independently. Failure of the ECC shall have no effect on the field controllers, including those involved with global strategies.
- H. The Top End of the NAC shall communicate using American Society of Heating and Refrigerating Engineers/American National Standards Institute (ASHRAE/ANSI) Standard 135(BACnet) protocol. The NAC shall reside on the BACnet/IP Ethernet (ISO 8802-3) local area network, and provide information via standard BACnet object types and application services. The Bottom End of the NAC, the unit level controllers and all other field devices shall reside on the LonTalk FTT-10a network, and

provide data using LonMark standard network variable types and configuration properties.

- I. The intent of this specification is to provide a peer-to peer networked, stand-alone, distributed control system. The ECC requires the incorporation of LonWorks Technologies using Free Topology Transceivers (FTT-10), and specific conformance to the LONMARK Interoperability Association's v3.0 Physical and logical Layer guidelines in all (NAC) Network Area Controllers, Remote Control Unit controllers, unitary terminal unit controllers and other LonMark compliant field devices. The minimum Baud rate shall be 78,000 Baud for FTT-10 and 1,250,000 Baud for FTT-1250.
 1. LonTalk communications protocol will be used on the communication network between RCU controllers and LonWorks controllers and devices to assure interoperability between all devices within the network.
 2. The ECC shall provide communication to all LonTalk data variables as defined in input/output point schedule and as required to accomplish sequence of operation as specified.
 3. Power wiring shall not be run in conduit with communications trunk wiring or signal or control wiring operating at 100 volts or less.

1.2 RELATED WORK

- A. Section 28 31 00, FIRE DETECTION AND ALARM.
- B. Section 23 05 11, COMMON WORK RESULTS FOR HVAC AND STEAM GENERATION.
- C. Section 22 62 00, VACUUM SYSTEMS FOR LABORATORY AND HEALTHCARE FACILITIES and Section 22 63 00, GAS SYSTEMS FOR LABORATORY AND HEALTHCARE FACILITIES.
- D. Section 21 05 11, COMMON WORK RESULTS FOR FIRE SUPPRESSION.
- E. Section 23 21 13, HYDRONIC PIPING.
- F. Section 23 36 00, AIR TERMINAL UNITS.
- G. Section 23 31 00, HVAC DUCTS AND CASINGS.
- H. Section 23 05 93, TESTING, ADJUSTING, AND BALANCING FOR HVAC.
- I. Section 26 05 11, REQUIREMENTS FOR ELECTRICAL INSTALLATIONS.
- J. Section 26 05 33, RACEWAY AND BOXES FOR ELECTRICAL SYSTEMS.
- K. Section 26 05 21, LOW-VOLTAGE ELECTRICAL POWER CONDUCTORS AND CABLES (600 VOLTS AND BELOW).
- L. Section 26 27 26, WIRING DEVICES.

1.3 DEFINITION

- A. Algorithm: A logical procedure for solving a recurrent mathematical problem; A prescribed set of well-defined rules or processes for the solution of a problem in a finite number of steps.
- B. ACU: Auxiliary Control Unit (ACU) used for controls of air handling units, reports to RCU.
- C. Analog: A continuously varying signal value (e.g., temperature, current, velocity etc).
- D. BACnet: Building Automation Control Network Protocol, ASHRAE Standard 135.
- E. Baud: It is a signal change in a communication link. One signal change can represent one or more bits of information depending on type of transmission scheme. Simple peripheral communication is normally one bit per Baud. (e.g., Baud rate = 78,000 Baud/sec is 78,000 bits/sec, if one signal change = 1 bit).
- F. Binary: A two-state system where a high signal level represents an "ON" condition and an "OFF" condition is represented by a low signal level.
- G. BMP or bmp: Suffix, computerized image file, used after the period in a DOS-based computer file to show that the file is an image stored as a series of pixels.
- H. Bus Topology: A network topology that physically interconnects workstations and network devices in parallel on a network segment.
- I. Control Unit (CU): Generic term for any controlling unit, stand-alone, microprocessor based, digital controller residing on secondary LAN or Primary LAN, used for local controls or global controls. In this specification, there are three types of control units are used; Unitary Control Unit (UCU), Auxiliary Control Unit (ACU), and Remote Control Unit (RCU).
- J. Deadband: A temperature range over which no heating or cooling is supplied, i.e., 22-25 degrees C (72-78 degrees F), as opposed to a single point change over or overlap).
- K. Diagnostic Program: A software test program, which is used to detect and report system or peripheral malfunctions and failures. Generally, this system is performed at the initial startup of the system.
- L. Direct Digital Control (DDC): Microprocessor based control including Analog/Digital conversion and program logic. A control loop or subsystem in which digital and analog information is received and processed by a microprocessor, and digital control signals are

generated based on control algorithms and transmitted to field devices in order to achieve a set of predefined conditions.

- M. Distributed Control System: A system in which the processing of system data is decentralized and control decisions can and are made at the subsystem level. System operational programs and information are provided to the remote subsystems and status is reported back to the Engineering Control Center. Upon the loss of communication with the Engineering Control center, the subsystems shall be capable of operating in a stand-alone mode using the last best available data.
- N. Download: The electronic transfer of programs and data files from a central computer or operation workstation with secondary memory devices to remote computers in a network (distributed) system.
- O. DXF: An AutoCAD 2-D graphics file format. Many CAD systems import and export the DXF format for graphics interchange.
- P. Electrical Control: A control circuit that operates on line or low voltage and uses a mechanical means, such as a temperature sensitive bimetal or bellows, to perform control functions, such as actuating a switch or positioning a potentiometer.
- Q. Electronic Control: A control circuit that operates on low voltage and uses a solid-state components to amplify input signals and perform control functions, such as operating a relay or providing an output signal to position an actuator.
- R. Engineering Control Center (ECC): The centralized control point for the intelligent control network. The ECC comprises of personal computer and connected devices to form a single workstation.
- S. Ethernet: A trademark for a system for exchanging messages between computers on a local area network using coaxial, fiber optic, or twisted-pair cables.
- T. Firmware: Firmware is software programmed into read only memory (ROM) chips. Software may not be changed without physically altering the chip.
- U. FTT-10: Echelon Transmitter-Free Topology Transceiver.
- V. GIF: Abbreviation of Graphic interchange format.
- W. Graphic Program (GP): Program used to produce images of air handler systems, fans, chillers, pumps, and building spaces. These images can be animated and/or color-coded to indicate operation of the equipment.
- X. Graphic Sequence of Operation: It is a graphical representation of the sequence of operation, showing all inputs and output logical blocks.

- Y. I/O Unit: The section of a digital control system through which information is received and transmitted. I/O refers to analog input (AI, digital input (DI), analog output (AO) and digital output (DO). Analog signals are continuous and represent temperature, pressure, flow rate etc, whereas digital signals convert electronic signals to digital pulses (values), represent motor status, filter status, on-off equipment etc.
- Z. I/P: Internet Protocol-global network, connecting workstations and other host computers, servers etc. to share the information.
- AA. JPEG: A standardized image compression mechanism stands for Joint Photographic Experts Group, the original name of the committee that wrote the standard.
- BB. Local Area Network (LAN): A communication bus that interconnects operator workstation and digital controllers for peer-to-peer communications, sharing resources and exchanging information.
- CC. LonMark: An association comprising of suppliers and installers of LonTalk products. The Association provides guidelines for the implementation of the LonTalk protocol to ensure interoperability through Standard implementation.
- DD. LonTalk: An open standard protocol developed by the Echelon Corporation that uses a "Neuron Chip" for communication.
- EE. LonWorks: Network technology developed by the Echelon Corporation.
- FF. Network: A set of computers or other digital devices communicating with each other over a medium such as wire, coax, fiber optics cable etc.
- GG. Network Area Controller: Digital controller, supports a family of auxiliary control units and unitary control units, and communicates with peer-to-peer network for transmission of global data.
- HH. Network Repeater: A device that receives data packet from one network and rebroadcasts to another network. No routing information is added to the protocol.
- II. MS/TP: Master-slave/token-passing.
- JJ. Operating system (OS): Software, which controls the execution of computer application programs.
- KK. PCX: File type for an image file. When photographs are scanned onto a personal computer they can be saved as PCX files and viewed or changed by a special application program as Photo Shop.
- LL. Peripheral: Different components that make the control system function as one unit. Peripherals include monitor, printer, and I/O unit.

- MM. Peer-to-Peer: A networking architecture that treats all network stations as equal partners.
- NN. PICS: Protocol Implementation Conformance Statement.
- OO. UCU: Unitary Control Unit, digital controller, dedicated to a specific piece of equipment, such as VAV boxes, chillers, fan coil units, heat exchangers etc.

1.4 QUALITY ASSURANCE

A. Criteria:

1. The Controls and Instrumentation System Contractor shall be a primary equipment manufacturer-owned branch office that is regularly engaged in the engineering, programming, installation and service of total integrated Facility Management Systems of similar size, scope and complexity to the EEC specified in this Contract. Distributors, manufacturer's representatives and wholesalers will not be acceptable.
2. Single Source Responsibility of subcontractor: The Contractor shall obtain hardware and software supplied under this Section and delegates the responsibility to a single source controls installation subcontractor. The controls subcontractor shall be responsible for the complete design, installation, and commissioning of the system. The controls subcontractor shall be in the business of design, installation and service of such building automation control systems similar in size and complexity.
3. Equipment and Materials: Equipment and materials shall be cataloged products of manufacturers regularly engaged in production and installation of HVAC control systems. Products shall be manufacturer's latest standard design and have been tested and proven in actual use.
4. The controls subcontractor shall provide a list of no less than five similar projects which have building control systems as specified in this Section. These projects must be on-line and functional such that the Department of Veterans Affairs (VA) representative would observe the control systems in full operation.
5. The controls subcontractor shall have (minimum of three years) experience in design and installation of building automation systems similar in performance to those specified in this Section. Provide evidence of experience by submitting resumes of the project manager, the local branch manager, project engineer, the application

engineering staff, and the electronic technicians who would be involved with the supervision, the engineering, and the installation of the control systems. Training and experience of these personnel shall not be less than three years. Failure to disclose this information will be a ground for disqualification of the supplier.

6. The controls subcontractor shall have in-place facility within 50 miles with technical staff, spare parts inventory for the next five (5) years, and necessary test and diagnostic equipment to support the control systems.
7. Provide a competent and experienced Project Manager employed by the Controls Contractor. The Project Manager shall be supported as necessary by other Contractor employees in order to provide professional engineering, technical and management service for the work. The Project Manager shall attend scheduled Project Meetings as required and shall be empowered to make technical, scheduling and related decisions on behalf of the Controls Contractor.

B. Codes and Standards:

1. All work shall conform to the applicable Codes and Standards.
2. Electronic equipment shall conform to the requirements of FCC Regulation, Part 15, Governing Radio Frequency Electromagnetic Interference, and be so labeled.
3. Peer-to-peer controllers, unitary controllers shall conform to the requirements of UL 916, Category PAZX.

1.5 PERFORMANCE

A. The system shall conform to the following:

1. Graphic Display: The system shall display up to 4 graphics on a single screen with a minimum of (20) dynamic points per graphic. All current data shall be displayed within (10) seconds of the request.
2. Graphic Refresh: The system shall update all dynamic points with current data within (10) seconds. Data refresh shall be automatic, without operator intervention.
3. Object Command: The maximum time between the command of a binary object by the operator and the reaction by the device shall be (10) seconds. Analog objects shall start to adjust within (3) seconds.
4. Object Scan: All changes of state and change of analog values shall be transmitted over the high-speed network such that any data used or displayed at a controller or work-station will be current, within the prior (10) seconds.

5. Alarm Response Time: The maximum time from when an object goes into alarm to when it is annunciated at the workstation shall not exceed (10) seconds.
6. Program Execution Frequency: Custom and standard applications shall be capable of running as often as once every (5) seconds. The Contractor shall be responsible for selecting execution times consistent with the mechanical process under control.
7. Performance: Programmable Controllers shall be able to execute DDC PID control loops at a selectable frequency from at least once every five (5) seconds. The controller shall scan and update the process value and output generated by this calculation at this same frequency.
8. Multiple Alarm Annunciations: All workstations on the network shall receive alarms within (5) seconds of each other.
9. Reporting Accuracy: Listed below are minimum acceptable reporting accuracies for all values reported by the specified system:

Measured Variable	Reported Accuracy
Space temperature	±0.5 degrees C (±1 degrees F)
Ducted air temperature	±1.0 degrees C [±2 degrees F]
Outdoor air temperature	±1.0 degrees C [±2 degrees F]
Water temperature	±0.5 degrees C [±1 degrees F]
Relative humidity	±2 percent RH
Water flow	±5 percent of full scale
Air flow (terminal)	±10 percent of reading
Air pressure (ducts)	±25 Pa [±0.1 "W.G.]
Air pressure (space)	±3 Pa [±0.001 "W.G.]
Water pressure	±2 percent of full scale *Note 1
Electrical Power	5 percent of reading

Note 1: for both absolute and differential pressure

1.6 WARRANTY

- A. Labor and materials for control systems shall be warranted for a period as specified under Warranty in FAR clause 52.246-21.
- B. Control system failures during the warranty period shall be adjusted, repaired, or replaced at no cost or reduction in service to the owner. The system includes all computer equipment, transmission equipment, and all sensors and control devices.

- C. The on-line support service shall allow the Controls supplier to dial out over telephone lines to monitor and control the facility's building automation system. This remote connection to the facility shall be within two (2) hours of the time that the problem is reported. This coverage shall be extended to include normal business hours, after business hours, weekend and holidays. If the problem cannot be resolved with on-line support services, the Controls supplier shall dispatch the qualified personnel to the job site to resolve the problem within 24 hours after the problem is reported.
- D. Controls and Instrumentation subcontractor shall be responsible for temporary operations and maintenance of the control systems during the construction period until final commissioning, training of facility operators and acceptance of the project by VA.

1.7 SUBMITTALS

- A. Submit shop drawings in accordance with Section 01 33 23, SHOP DRAWINGS, PRODUCT DATA, AND SAMPLES.
- B. Manufacturer's literature and data for all components including the following:
 - 1. A wiring diagram for each type of input device and output device including DDC controllers, modems, repeaters, etc. Diagram shall show how the device is wired and powered, showing typical connections at the digital controllers and each power supply, as well as the device itself. Show for all field connected devices, including but not limited to, control relays, motor starters, electric or electronic actuators, and temperature pressure, flow and humidity sensors and transmitters.
 - 2. A diagram of each terminal strip, including digital controller terminal strips, terminal strip location, termination numbers and the associated point names.
 - 3. Control dampers and control valves schedule, including the size and pressure drop.
 - 4. Installation instructions for smoke dampers and combination smoke/fire dampers, if furnished.
 - 5. Control air-supply components, and computations for sizing compressors, receivers and main air-piping, if pneumatic controls are furnished.
 - 6. Catalog cut sheets of all equipment used. This includes, but is not limited to DDC controllers, panels, peripherals, airflow measuring

stations and associated components, and auxiliary control devices such as sensors, actuators, and control dampers. When manufacturer's cut sheets apply to a product series rather than a specific product, the data specifically applicable to the project shall be highlighted. Each submitted piece of literature and drawings should clearly reference the specification and/or drawings that it supposed to represent.

7. Sequence of operations for each HVAC system and the associated control diagrams. Equipment and control labels shall correspond to those shown on the drawings.
8. Color prints of proposed graphics with a list of points for display.
9. Furnish PICS for each BACNET compliant device.

C. Product Certificates: Compliance with Article, QUALITY ASSURANCE.

D. As Built Control Drawings:

1. Furnish three (3) copies of as-built drawings for each control system. The documents shall be submitted for approval prior to final completion.
2. Furnish one (1) stick set of applicable control system prints for each mechanical system for wall mounting. The documents shall be submitted for approval prior to final completion.
3. Furnish one (1) CD-ROM in CAD DWG and/or .DXF format for the drawings noted in subparagraphs above.

E. Operation and Maintenance (O/M) Manuals):

1. Submit in accordance with Article, INSTRUCTIONS, in Specification Section 01 00 00, GENERAL REQUIREMENTS.
2. Include the following documentation:
 - a. General description and specifications for all components, including logging on/off, alarm handling, producing trend reports, overriding computer control, and changing set points and other variables.
 - b. Detailed illustrations of all the control systems specified for ease of maintenance and repair/replacement procedures, and complete calibration procedures.
 - c. One copy of the final version of all software provided including operating systems, programming language, operator workstation software, and graphics software.
 - d. Complete troubleshooting procedures and guidelines for all systems.

- e. Complete operating instructions for all systems.
 - f. Recommended preventive maintenance procedures for all system components including a schedule of tasks for inspection, cleaning and calibration. Provide a list of recommended spare parts needed to minimize downtime.
 - g. Licenses, guaranty, and other pertaining documents for all equipment and systems.
 - h. Training Manuals: Submit the course outline and training material to the Owner for approval three (3) weeks prior to the training to VA facility personnel. These persons will be responsible for maintaining and the operation of the control systems, including programming. The Owner reserves the right to modify any or all of the course outline and training material.
- F. Submit Performance Report to Resident Engineer prior to final inspection.

1.8 INSTRUCTIONS

- A. Instructions to VA operations personnel: Perform in accordance with Article, INSTRUCTIONS, in Specification Section 01 00 00, GENERAL REQUIREMENTS, and as noted below. Contractor shall also video tape instruction sessions noted below.
- 1. First Phase: Formal instructions to the VA facilities personnel for a total of 16 hours, conducted sometime between the completed installation and prior to the performance test period of the control system, at a time mutually agreeable to the Contractor and the VA.
 - 2. Second Phase: This phase of training shall comprise of on the job training during start-up, checkout period, and performance test period. VA facilities personnel will work with the Contractor's installation and test personnel on a daily basis during start-up and checkout period. During the performance test period, controls subcontractor will provide 8 hours of instructions to the VA facilities personnel.
 - 3. The O/M Manuals shall contain approved submittals as outlined in Article 1.7, SUBMITTALS. The Controls subcontractor will review the manual contents with VA facilities personnel during second phase of training.
 - 4. Training by independent or franchised dealers who are not direct employees of the controls supplier will not be acceptable.

1.9 PROJECT CONDITIONS (ENVIRONMENTAL CONDITIONS OF OPERATION)

- A. The ECC and peripheral devices and system support equipment shall be designed to operate in ambient condition of 20 to 35 degrees C (65 to 90 degrees F) at a relative humidity of 20 to 80 percent non-condensing.
- B. The CUs and associated equipment used in controlled environment shall be mounted in NEMA 1 enclosures for operation at 0 to 50 degrees C (32 to 122 degrees F) at a relative humidity of 10 to 90 percent non-condensing.
- C. All electronic equipment shall operate properly with power fluctuations of plus 10 percent to minus 15 percent of nominal supply voltage.
- D. Sensors and controlling devices shall be designed to operate in the environment, which they are sensing or controlling.

1.10 APPLICABLE PUBLICATIONS

- A. The publications listed below form a part of this specification to the extent referenced. The publications are referenced in the text by the basic designation only.
- B. American Society of Heating, Refrigerating, and Air-Conditioning Engineers (ASHRAE):
 - Standard 135-04.....BACNET Building Automation and Control Networks
- C. American Society of Mechanical Engineers (ASME):
 - B16.18-01.....Cast Copper Alloy Solder Joint Pressure Fittings.
 - B16.22-01.....Wrought Copper and Copper Alloy Solder Joint Pressure Fittings.
 - BPVC-CC-N-04.....Boiler and Pressure Vessel Code
- D. American Society of Testing Materials (ASTM):
 - B32-04.....Standard Specification for Solder Metal
 - B88-03.....Standard Specifications for Seamless Copper Water Tube
 - B88M-05.....Standard Specification for Seamless Copper Water Tube (Metric)
 - B280-03.....Standard Specification for Seamless Copper Tube for Air-Conditioning and Refrigeration Field Service
 - D2737-03.....Standard Specification for Polyethylene (PE) Plastic Tubing
- E. Federal Communication Commission (FCC):

Rules and Regulations Title 47 Chapter 1-2001 Part 15..Radio Frequency
Devices.

F. Institute of Electrical and Electronic Engineers (IEEE):

802.3-05.....Information Technology-Telecommunications and
Information Exchange between Systems-Local and
Metropolitan Area Networks- Specific
Requirements-Part 3: Carrier Sense Multiple
Access with Collision Detection (CSMA/CD)
Access method and Physical Layer Specifications

G. Instrument Society of America (ISA):

7.0.01-1996.....Quality Standard for Instrument Air

H. National Fire Protection Association (NFPA):

70-05.....National Electric Code

90A-02.....Standard for Installation of Air-Conditioning
and Ventilation Systems

I. Underwriter Laboratories Inc (UL):

94-06.....Tests for Flammability of Plastic Materials for
Parts and Devices and Appliances

294-05.....Access Control System Units

486A/486B-04-.....Wire Connectors

555S-03.....Standard for Smoke Dampers

916-Rev 2-04.....Energy Management Equipment

1076-05.....Proprietary Burglar Alarm Units and Systems

PART 2 - PRODUCTS

2.1 CONTROLS SYSTEM ARCHITECTURE

A. General

1. The Controls Systems shall consist of multiple Nodes and associated equipment connected by industry standard digital and communication network arrangements.
2. The Operator Workstations, Servers and principal network computer equipment shall be standard products of recognized major manufacturers available through normal PC and computer vendor channels - not "Clones" assembled by a third-party subcontractor.
3. Provide licenses for all software residing on and used by the Controls Systems and transfer these licenses to the Owner prior to completion.
4. The networks shall, at minimum, comprise, as necessary, the following:

- a. Operator Workstations - fixed and portable as required by the Specifications.
 - b. Network computer processing, data storage and communication equipment including Servers and digital data processors.
 - c. Routers, bridges, switches, hubs, modems, interfaces and the like communication equipment.
 - d. Active processing network area controllers connected to programmable field panels and controllers together with their power supplies and associated equipment.
 - e. Addressable elements, sensors, transducers and end devices.
 - f. Third-party equipment interfaces as required by the Contract Documents.
 - g. Other components required for a complete and working Control Systems as specified.
- B. The Specifications for the individual elements and component subsystems shall be minimum requirements and shall be augmented as necessary by the Contractor to achieve both compliance with all applicable codes, standards and to meet all requirements of the Contract Documents.
- C. Network Architecture
1. The Controls Systems Application network shall utilize an open architecture capable of each and all of the following:
 - a. Utilizing standard Ethernet communications and operate at a minimum speed of 10/100 Mb/sec.
 - b. Connecting via BACNET with ANSI/ASHRAE Standard 135.
 - c. LonMark as per ANSI/EIA 709 (LonWorks) to LonMark FTT-10 transceivers.
 2. The networks shall utilize only copper and optical fiber communication media as appropriate and shall comply with applicable codes, ordinances and regulations.// They may also utilize digital wireless technologies if required by the VA.//
 3. All necessary telephone lines, ISDN lines and internet Service Provider services and connections will be provided by the owner.
 4. The Controls Contractor shall provide the IT interfacing equipment and shall coordinate on configuration and interfacing arrangements with the Data Cabling System contractor.
- D. Third Party Interfaces:

1. The Controls Systems shall include necessary hardware, equipment and software to allow data communications between the Controls Systems and building systems supplied by other trades.
2. The other manufacturers and contractors supplying other associated systems and equipment will provide their necessary hardware, software and start-up at their cost and will cooperate fully with the Controls Contractor in a timely manner and at their cost to ensure complete functional integration.

E. Servers:

1. Provide Controls Systems Application Server(s) to archive historical data including trends, alarm and event histories and transaction logs.
2. Equip these Server(s) with the same software Tool Set that is located in the Network Area Controllers for system configuration and custom logic definition and color graphic configuration.
3. Access to all information on the Controls Systems Server(s) shall be through the same browser Operator Interface functionality used to access individual nodes. When logged onto a Server the Operator will be able to also interact with any other NAC on the Controls As required for the functional operation of the Controls Systems, the Controls Contractor shall provide all necessary digital processor programmable Server(s). These Server(s) shall be utilized for Controls Systems Application configuration, for archiving, reporting and trending of data, for Operator transaction archiving and reporting, for network information management, for alarm annunciation, for Operator Interface tasks, for Controls Application management and the like. These Server(s) shall utilize IT industry standard data base platforms such as Microsoft SQL Server and Microsoft Data Engine (MSDE) or approved equal.

2.2 DIRECT DIGITAL CONTROLLERS

- A. (NAC) Network Area Controllers shall be stand-alone, multi-tasking, multi-user, real-time digital processor complete with all hardware, software, and communications interfaces, power supplies. The Controls System shall be designed and implemented entirely for use and operation on the Internet. NACs shall have access to data within the industry standard IT network to the Data Server and other NACs as needed to accomplish required global control strategies.

1. NACs shall provide both standalone and networked direct digital control of mechanical and electrical building system controllers as required by the Specifications. The primary NAC shall support a minimum of [5,000] field points together with all associated features, sequences, schedules, applications required for a fully functional distributed processing operation.
2. NACs shall monitor and report communication status to the Controls Systems Application. The Controls Systems shall provide a system advisory upon communication failure and restoration.
3. All NACs on the network shall be equipped with all software functionality necessary to operate the complete user interface, including graphics, via a Browser connected to the Node on the network or directly via a local port on the NAC.
4. All NAC shall be provided with face mounted LED type annunciation to continually display its operational mode, power and communications.
5. The controllers shall reside on the BACnet Ethernet (ISO 8802-3) local area network and provide Read (Initiate) and Write (Execute) services as defined in Clauses 15.5 and 15.8, respectively of ASHRAE Standard 135, to communicate BACnet objects. Objects supported shall include: Analog input, analog output, analog value, binary input, binary output, binary value, and device.
6. Each NAC shall be provided with the necessary un-interruptible power facilities to ensure its continued normal operation during periods of line power outages of, at minimum, 1-minute duration. Normal functionality shall include all normal software processing, communication with powered field devices and network communications with other powered Controls Systems NAC, Data Servers and OWS. Each NAC shall report its communication status to the Application. The Application shall provide a system advisory upon communication failure and restoration. Each NAC shall retain program, control algorithms, and setpoint information in non-volatile memory in the event of a power failure, and shall return to normal operation upon restoration of power.
7. Each NAC shall have sufficient memory to support its operating system, database, and program requirements, including the following:
 - a. Device and network management.
 - b. Data sharing.

- C. Alarm and event management including custom alarm messages for each level alarm for the points noted in the I/O Schedule.
 - d. Energy management.
 - e. Historical trend data for points specified.
 - f. Maintenance report.
 - g. Scheduling.
 - h. Dial up and network communications.
 - i. Manual override monitoring.
- 8. Each NAC shall support firmware upgrades without the need to replace hardware and shall have a minimum of 15 percent spare capacity of secondary system controllers, point capacity and programming functions.
 - 9. Each NAC shall continuously perform self-diagnostics, communication diagnosis, and provide both local and remote annunciation of any detected component failures, low battery condition; and upon failure shall assume the predetermined failure mode.
 - 10. Each NAC shall monitor the status of all overrides and inform the operator that automatic control has inhibited, and allow the operator to manually override automatic or centrally executed command.
 - 11. Provide the capability to generate and modify the Controls Systems Application software-based sequences, database elements, associated operational definition information and user-required revisions to same at any designated Workstation together with the means to download same to the associated System Controllers.
 - 12. In the event of loss of normal power, there shall be orderly shut down of the controllers to prevent the loss of database or software programming. When power is restored flash memory, battery backup or super capacitor will be automatically loaded into non-volatile flash memory and shall be incorporated for all programming data.
- B. Auxiliary Control Units (ACUs) shall be stand-alone, multi-tasking, multi-user, real time digital processor complete with all hardware, software and communication interfaces, power supplies, and input/output modular devices.
 - 1. ACUs shall either reside on the LonTalk FTT-10a network or provide data using LonMark standard network variable types and configuration properties.

2. All ACUs shall be provided with LED type annunciation to continually display its operational mode, power and communications.
 3. Each ACU shall have sufficient memory to support its operating system, database including the following:
 - a. Data sharing.
 - b. Device and network management.
 - c. Alarm and event management.
 - d. Scheduling.
 - e. Energy Management.
 4. Each ACU shall support firmware upgrades without the need to replace hardware and shall have a minimum of 15 percent spare capacity of I/O functions. The type of spares shall be in the same proportion as the implemented functions on the controller, but in no case there shall be less than one point of each implemented I/O type.
 5. Each ACU shall continuously perform self-diagnostics, communication diagnosis, and provide both local and remote annunciation of any detected component failures, low battery condition; and upon failure shall assume the predetermined failure mode.
 6. In the event of loss of normal power, there shall be orderly shut down of the controllers to prevent the loss of database or software programming. When power is restored flash memory, battery backup or super capacitor will be automatically loaded into non-volatile flash memory and shall be incorporated for all programming data.
- C. Unitary Control Units (UCUs) shall be microprocessor-based. They shall be capable of stand-alone operation, continuing to provide stable control functions if communication is lost with the rest of the system.
1. Unitary Control Units shall either reside on the LonTalk FTT-10a network or provide data using LonMark standard network variable types and configuration properties.
 2. Each UCU shall have sufficient memory to support its own operating system, including data sharing.
 3. All UCUs shall be provided with LED type annunciation to continually display its operational mode, power and communications.
 4. In the event of loss of normal power, there shall be orderly shut down of the controllers to prevent the loss of database or software programming. When power is restored flash memory, battery backup or super capacitor will be automatically loaded into non-volatile flash memory and shall be incorporated for all programming data.

D. Provide I/O module that connects sensors and actuators onto the field bus network for use by the direct digital controllers. I/O devices shall support the communication technology specified for each controller.

1. Analog input shall allow the monitoring of low voltage (0-10 VDC), current (4-20 ma), or resistance signals (thermistor, RTD). Analog input shall be compatible with, and field configurable to commonly available sensing devices. Analog output shall provide a modulating signal for these control devices.
2. Binary inputs shall allow the monitoring of on/off signals from remote devices. Binary inputs shall provide a wetting current of at least 12 milliamps to be compatible with commonly available control devices. Binary outputs shall provide on/off operation, or a pulsed low voltage signal for pulse width modulation control. Outputs shall be selectable for either normally open or normally closed operation.
3. Binary outputs on remote and auxiliary controllers shall have 3-position (on/off/auto) override switches and status lights. Analog outputs on remote and auxiliary controllers shall have status lights and a 2-position (auto/manual) switch and manually adjustable potentiometer for manual override.
4. Each output point shall be provided with a light emitting diode (LED) to indicate status of outputs.

E. Communication Ports:

1. NACs controllers in the DDC systems shall be connected in a system local area network using protocol defined by ASHRAE Standard 135, BACnet protocol.
2. The control supplier shall provide connectors, repeaters, hubs, and routers necessary for inter-network communication.
3. Minimum baud rate between the peer-to-peer controllers in the system LAN shall be maintained at the rate of 10 Mbps. Minimum baud for the low level controllers between UCUs and ACUs, ACUs and NAC's shall be maintained at the rate of 76 Kbps.
4. Provide RS-232 port with DB-9 or RJ-11 connector for communication with each controller that will allow direct connection of standard printers, operator terminals, modems, and portable laptop operator's terminal. Controllers shall allow temporary use of portable devices without interrupting the normal operation of permanently connected modems, printers or terminals.

5. Database, such as points; status information, reports, system software, custom programs of any one controller shall be readable by any other controller on the network.
- F. Electric Outlet: Provide a single phase, 120 VAC electrical receptacles inside or within 2 meters (6 feet) of the NAC and ACU enclosures for use with test equipment.
- G. Spare Equipment:
 1. Provide spare digital controller (CU) boards and spare I/O boards as required. It shall be possible for trained hospital personnel to replace CU boards and load software via the Laptop computer or the ECC.
 2. Provide a minimum of one spare digital controller board of each type and associated parts including batteries to make at least one complete set of DDC control equipment spares.
 3. If I/O boards are separate from the CU boards, provide two spare I/O boards for each spare CU board provided above.

2.3 DIRECT DIGITAL CONTROLLER SOFTWARE

- A. The software programs specified in this section shall be commercially available, concurrent, multi-tasking operating system and support the use of software application that operates under DOS or Microsoft Windows.
- B. All points shall be identified by up to 30-character point name and 16-character point descriptor. The same names shall be used at the operator workstation.
- C. All control functions shall execute within the stand-alone control units via DDC algorithms. The VA shall be able to customize control strategies and sequences of operations defining the appropriate control loop algorithms and choosing the optimum loop parameters.
- D. All CU's shall be capable of being programmed to utilize stored default values for assured fail-safe operation of critical processes. Default values shall be invoked upon sensor failure or, if the primary value is normally provided by the central or another CU, or by loss of bus communication. Individual application software packages shall be structured to assume a fail-safe condition upon loss of input sensors. Loss of an input sensor shall result in output of a sensor-failed message at the ECC workstation. Each ACU and RCU shall have capability for local readouts of all functions. The UCUs shall be read remotely.

- E. All DDC control loops shall be able to utilize any of the following control modes:
1. Two position (on-off, slow-fast) control.
 2. Proportional control.
 3. Proportional plus integral (PI) control.
 4. Proportional plus integral plus derivative (PID) control. All PID programs shall automatically invoke integral wind up prevention routines whenever the controlled unit is off, under manual control of an automation system or time initiated program.
 5. Automatic tuning of control loops.
- F. System Security: Operator access shall be secured using individual password and operator's name. Passwords shall restrict the operator to the level of object, applications, and system functions assigned to him. A minimum of six (6) levels of security for operator access shall be provided.
- G. Application Software: The CUs shall provide the following programs as a minimum for the purpose of optimizing energy consumption while maintaining comfortable environment for occupants. All application software shall reside and run in the system digital controllers. Editing of the application shall occur at the operator workstation or via a portable workstation, when it is necessary, to access directly the programmable unit.
1. Power Demand Limiting (PDL): Power demand limiting program shall monitor the building power consumption and limit the consumption of electricity to prevent peak demand charges. PDL shall continuously track the electricity consumption from a pulse input generated at the kilowatt-hour/demand electric meter. PDL shall sample the meter data to continuously forecast the electric demand likely to be used during successive time intervals. If the forecast demand indicates that electricity usage will likely to exceed a user preset maximum allowable level, then PDL shall automatically shed electrical loads. Once the demand load has met, loads that have been shed shall be restored and returned to normal mode. Control system shall be capable of demand limiting by resetting the HVAC system set points to reduce load while maintaining indoor air quality.
 2. Night Setback/Morning Warm up Control: The system shall provide the ability to automatically adjust set points for this mode of operation.

3. Optimum Start/Stop (OSS): Optimum start/stop program shall automatically be coordinated with event scheduling. The OSS program shall start HVAC equipment at the latest possible time that will allow the equipment to achieve the desired zone condition by the time of occupancy, and it shall also shut down HVAC equipment at the earliest possible time before the end of the occupancy period and still maintain desired comfort conditions. The OSS program shall consider both outside weather conditions and inside zone conditions. The program shall automatically assign longer lead times for weekend and holiday shutdowns. The program shall poll all zones served by the associated AHU and shall select the warmest and coolest zones. These shall be used in the start time calculation. It shall be possible to assign occupancy start times on a per air handler unit basis. The program shall meet the local code requirements for minimum outdoor air while the building is occupied. Modification of assigned occupancy start/stop times shall be possible via operator's workstation.
4. Event Scheduling: Provide a comprehensive menu driven program to automatically start and stop designated points or a group of points according to a stored time. This program shall provide the capability to individually command a point or group of points. When points are assigned to one common load group it shall be possible to assign variable time advances/delays between each successive start or stop within that group. Scheduling shall be calendar based and advance schedules may be defined up to one year in advance. Advance schedule shall override the day-to-day schedule. The operator shall be able to define the following information:
 - a. Time, day.
 - b. Commands such as on, off, auto.
 - c. Time delays between successive commands.
 - d. Manual overriding of each schedule.
 - e. Allow operator intervention.
5. Alarm Reporting: The operator shall be able to determine the action to be taken in the event of an alarm. Alarms shall be routed to the appropriate workstations based on time and events. An alarm shall be able to start programs, login the event, print and display the messages. The system shall allow the operator to prioritize the alarms to minimize nuisance reporting and to speed operator's

response to critical alarms. A minimum of six (6) priority levels of alarms shall be provided for each point.

6. Remote Communications: The system shall have the ability to dial out in the event of an alarm to workstations and alpha-numeric pagers. The alarm message shall include the name of the calling location, the device that generated the alarm, and the alarm message itself. The operator shall be able to remotely access and operate the system using dial up communications. Remote access shall allow the operator to function the same as local access.
7. Maintenance Management (PM): The program shall monitor equipment status and generate maintenance messages based upon the operators defined equipment run time, starts, and/or calendar date limits. A preventative maintenance alarm shall be printed indicating maintenance requirements based on pre-defined run time. Each preventive message shall include point description, limit criteria and preventative maintenance instruction assigned to that limit. A minimum of 480-character PM shall be provided for each component of units such as air handling units.

2.4 SENSORS (AIR AND WATER)

A. Temperature and Humidity Sensors:

1. Electronic Sensors: Provide all remote sensors as required for the systems. All sensors shall be vibration and corrosion resistant for wall, immersion, and/or duct mounting.
 - a. Temperature Sensors: Thermistor type for terminal units and Resistance Temperature Device (RTD) with an integral transmitter type for all other sensors.
 - 1) Duct sensors shall be rigid or averaging type as shown on drawings. Averaging sensor shall be a minimum of 1 linear ft of sensing element for each sq ft of cooling coil face area.
 - 2) Immersion sensors shall be provided with a separable well made of stainless steel, bronze or monel material. Pressure rating of well is to be consistent with the system pressure in which it is to be installed.
 - 3) Space sensors shall be equipped with set-point adjustment, override switch, display, and/or communication port as shown on the drawings. Match room thermostats, locking cover.
 - 4) Outdoor air temperature sensors shall have watertight inlet fittings and be shielded from direct sunlight.

- 5) Room security sensors shall have stainless steel cover plate with insulated back and security screws.
 - 6) Wire: Twisted, shielded-pair cable.
 - 7) Output Signal: 4-20 ma.
- b. Humidity Sensors: Bulk polymer sensing element type.
- 1) Duct and room sensors shall have a sensing range of 20 to 80 percent with accuracy of ± 2 to ± 5 percent RH, including hysteresis, linearity, and repeatability.
 - 2) 4-20 ma continuous output signal.
- c. Static Pressure Sensors: Non-directional, temperature compensated.
- 1) 4-20 ma output signal.
 - 2) 0 to 5 inches wg for duct static pressure range.
 - 3) 0 to 0.25 inch wg for Building static pressure range.
- B. Flow switches:
1. Shall be either paddle or differential pressure type.
 - a. Paddle-type switches (liquid service only) shall be UL Listed, SPDT snap-acting, adjustable sensitivity with NEMA 4 enclosure.
 - b. Differential pressure type switches (air or water service) shall be UL listed, SPDT snap acting, NEMA 4 enclosure, with scale range and differential suitable for specified application.
- C. Current Switches: Current operated switches shall be self powered, solid state with adjustable trip current as well as status, power, and relay command status LED indication. The switches shall be selected to match the current of the application and output requirements of the DDC systems.

2.5 ENGINEERING CONTROL CENTER (ECC)—OPERATOR'S WORKSTATION

- A. Existing operator workstation shall be utilized.

2.6 CONTROL CABLES

As specified in Division 26.

2.7 THERMOSTATS AND HUMIDISTATS

- A. Room thermostats controlling heating and cooling devices shall have three modes of operation (heating - null or dead band - cooling). Wall mounted thermostats shall have polished or brushed aluminum finish, setpoint range and temperature display and external adjustment:
1. Electronic Thermostats: Solid-state, microprocessor based, programmable to daily, weekend, and holiday schedules.

- a. Public Space Thermostat: Public space thermostat shall be a platinum sensor and shall not have a visible means of set point adjustment. Adjustment shall be via the digital controller to which it is connected.
- b. Battery replacement without program loss.
- B. Strap-on thermostats shall be enclosed in a dirt-and-moisture proof housing with fixed temperature switching point and single pole, double throw switch.

2.8 FINAL CONTROL ELEMENTS AND OPERATORS

- A. Fail Safe Operation: Control valves and dampers shall provide "fail safe" operation in either the normally open or normally closed position as required for freeze, moisture, and smoke or fire protection.
- B. Spring Ranges: Range as required for system sequencing and to provide tight shut-off.
- C. Power Operated Control Dampers (other than VAV Boxes): Factory fabricated, balanced type dampers. All modulating dampers shall be opposed blade type and gasketed. Blades for two-position, duct-mounted dampers shall be parallel, airfoil (streamlined) type for minimum noise generation and pressure drop.
 - 1. Leakage: // Except as specified in subparagraph 2 below, // maximum leakage in closed position shall not exceed 7 L/S (15 CFMs) differential pressure for outside air and exhaust dampers and 200 L/S/ square meter (40 CFM/sq. ft.) at 50 mm (2 inches) differential pressure for other dampers.
 - 2. Frame shall be galvanized steel channel with seals as required to meet leakage criteria.
 - 3. Blades shall be galvanized steel or aluminum, 200 mm (8 inch) maximum width, with edges sealed as required.
 - 4. Bearing shall be nylon, bronze sleeve or ball type.
 - 5. Hardware shall be zinc-plated steel. Connected rods and linkage shall be non-slip. Working parts of joints shall be brass, bronze, nylon or stainless steel.
- D. Operators shall be electric or pneumatic type operating at 140 kPa (20 psig) as required for proper operation.
 - 1. See drawings for required control operation.
 - 2. Metal parts shall be aluminum, mill finish galvanized steel, or zinc plated steel or stainless steel.

3. Maximum air velocity and pressure drop through free area the dampers:
 - a. Smoke damper in air handling unit; 210 meter per minute (700 fpm).
 - b. Duct mounted damper; 600 meter per minute (2000 fpm).
 - c. Maximum static pressure loss, 50 Pascal (0.20 inches water gage).

E. Control Valves:

1. Valves shall be rated for a minimum of 150 percent of system operating pressure at the valve location but not less than 900 kPa (125 psig).
2. Valves 50 mm (2 inches) and smaller shall be bronze body with threaded or flare connections.
3. Valves 60 mm (2 1/2 inches) and larger shall be bronze or iron body with flanged connections.
4. Brass or bronze seats except for valves controlling media above 100 degrees C (210 degrees F), which shall have stainless steel seats.
5. Flow characteristics:
 - a. Three way valves shall have a linear relation or equal percentage relation of flow versus valve position.
 - b. Two-way valves position versus flow relation shall be linear for steam and equal percentage for water flow control.
6. Maximum pressure drop:
 - a. Two position steam control: 20 percent of inlet gauge pressure.
 - b. Modulating Steam Control: 80 percent of inlet gauge pressure (acoustic velocity limitation).
 - c. Modulating water flow control, greater of 3 meters (10 feet) of water or the pressure drop through the apparatus.
 - d. Two position water valves shall be line size.

F. Damper and Valve Operators and Relays:

1. Electric damper operator shall provide full modulating control of dampers. A linkage and pushrod shall be furnished for mounting the actuator on the damper frame internally in the duct or externally in the duct or externally on the duct wall, or shall be furnished with a direct-coupled design.
2. Electronic damper operators: VAV Box actuator shall be mounted on the damper axle or shall be of the air valve design, and shall provide complete modulating control of the damper. The motor shall

have a closure torque of 35-inch pounds minimum with full torque applied at close off to attain minimum leakage.

2.11 AIR FLOW CONTROL

A. Airflow and static pressure shall be controlled via digital controller (CUs) with inputs from static pressure inputs as specified. Controller outputs shall be true analog output signals to pneumatic positioners or variable frequency drives. Pulse width modulation outputs are not acceptable. The CUs shall include the capability to control via simple proportional (P) control, proportional plus integral (PI), proportional plus integral plus derivative (PID), and on-off. The airflow control programs shall be factory-tested programs that are documented in the literature of the control manufacturer.

B. Static Pressure Measuring Station:

1. Static Pressure Control (*verify existing operates correctly*):

a. Systems shall consist of one or more static pressure sensors and transmitters along with relays or auxiliary devices as required for a complete functional system. The span of the transmitter shall not exceed two times the design static pressure at the point of measurement. The output of the transmitter shall be true representation of the input pressure with plus or minus 25 Pascal (0.1 inch) W.G. of the true input pressure.

1) Static pressure sensors shall have the same requirements as Airflow Measuring Devices except that total pressure sensors are optional, and only multiple static pressure sensors positioned on an equal area basis connected to a network of headers are required.

2) For systems with multiple major trunk supply ducts, furnish a static pressure transmitter for each trunk duct. The transmitter signal representing the lowest static pressure shall be selected and this shall be the input signal to the CU.

3) The CU shall receive the static pressure transmitter signal and CU shall provide a control output signal to the supply fan capacity control device. The control mode shall be proportional plus integral (PI) (automatic reset) and where required shall also include derivative mode.

- 4) In systems with multiple static pressure transmitters, provide a switch located near the fan discharge to prevent excessive pressure during abnormal operating conditions.

C. Constant Volume Control:

1. Systems shall consist of an air flow measuring station along with such relays and auxiliary devices as required to produce a complete functional system. The transmitter shall receive its air flow signal and static pressure signal from the flow measuring station and shall have a span not exceeding three times the design flow rate. The CU shall receive the transmitter signal and shall provide an output to the fan volume control device to maintain a constant flow rate. The CU shall provide proportional plus integral (PI) (automatic reset) control mode and where required also inverse derivative mode. Overall system accuracy shall be plus or minus the equivalent of 2 Pascal (0.008 inch) velocity pressure as measured by the flow station.

PART 3 - EXECUTION

3.1 INSTALLATION

A. General:

1. Examine project plans for control devices and equipment locations; and report any discrepancies, conflicts, or omissions to Resident Engineer for resolution before proceeding for installation.
2. Work Coordination: Section 00 72 00, GENERAL CONDITIONS.
3. Install equipment, piping, wiring /conduit parallel to or at right angles to building lines.
4. Install all equipment and piping in readily accessible locations. Do not run tubing and conduit concealed under insulation or inside ducts.
5. Mount control devices, tubing and conduit located on ducts and apparatus with external insulation on standoff support to avoid interference with insulation.
6. Provide sufficient slack and flexible connections to allow for vibration of piping and equipment.
7. Run tubing and wire connecting devices on or in control cabinets parallel with the sides of the cabinet neatly racked to permit tracing.
8. Install equipment level and plum.

B. Piping Installation:

1. All piping associated with smoke control shall be hard drawn copper.
2. Tubing passing through or buried in concrete shall be installed in rigid steel conduit of sufficient strength to prevent damage to tubing.
3. Except for short apparatus connections, non-metallic tubing in all exposed locations, including mechanical rooms shall be protected from damage by installing the tubing in electric conduit or raceways. Provide protective grommet where tubing exits conduit.
4. Non-metallic tubing exposed to outdoors shall be protected by a sleeve or larger tubing.
5. In concealed but accessible locations such as above lay-in ceilings, non-metallic tubing may be run without conduit or raceway.
6. All tubing which is not run in conduit or raceway, both metallic and non-metallic, shall be neatly routed and securely fastened to building structure at not more than 36-IN. intervals.
7. Welding shall be performed in accordance with Section 23 21 13, HYDRONIC PIPING.
8. Label and identify control air piping in accordance with specification Section 23 05 11, COMMON WORK RESULTS FOR HVAC AND STEAM GENERATION.

C. Electrical Wiring Installation:

1. Install conduits and wiring in accordance with Specification Section 26 05 33, RACEWAY AND BOXES FOR ELECTRICAL SYSTEMS.
2. Install signal and communication cables in accordance with Specification Section 26 05 21, LOW-VOLTAGE ELECTRICAL POWER CONDUCTORS AND CABLES (600 VOLTS AND BELOW).
3. Install conduit and wiring between operator workstation(s), digital controllers, electrical panels, indicating devices, instrumentation, miscellaneous alarm points, thermostats, and relays as shown on the drawings or as required under this section. All wiring shall be installed in conduits.
4. Install all electrical work required for a fully functional system and not shown on electrical plans or required by electrical specifications. Where low voltage power is required, provide suitable transformers.
5. Install all system components in accordance with local Building Code and National Electric Code.

- a. Splices: Splices in shielded and coaxial cables shall consist of terminations and the use of shielded cable couplers. Terminations shall be in accessible locations. Cables shall be harnessed with cable ties.
 - b. Equipment: Fit all equipment contained in cabinets or panels with service loops, each loop being at least 300 mm (12 inches) long. Equipment for fiber optics system shall be rack mounted, as applicable, in ventilated, self-supporting, code gauge steel enclosure. Cables shall be supported for minimum sag.
 - c. Cable Runs: Keep cable runs as short as possible. Allow extra length for connecting to the terminal board. Do not bend flexible coaxial cables in a radius less than ten times the cable outside diameter.
 - d. Use vinyl tape, sleeves, or grommets to protect cables from vibration at points where they pass around sharp corners, through walls, panel cabinets, etc.
6. Conceal cables, except in mechanical rooms and areas where other conduits and piping are exposed.
7. Permanently label or code each point of all field terminal strips to show the instrument or item served. Color-coded cable with cable diagrams may be used to accomplish cable identification.
8. Grounding: ground electrical systems per manufacturer's written requirements for proper and safe operation.
- D. Install Sensors and Controls:
- 1. Temperature Sensors:
 - a. Install all sensors and instrumentation according to manufacturer's written instructions. Temperature sensor locations shall be readily accessible, permitting quick replacement and servicing of them without special skills and tools.
 - b. Calibrate sensors to accuracy specified, if not factory calibrated.
 - c. Use of sensors shall be limited to its duty, e.g., duct sensor shall not be used in lieu of room sensor.
 - d. Install room sensors permanently supported on wall frame. They shall be mounted at 1.5 meter (5.0 feet) above the finished floor.
 - e. Mount sensors rigidly and adequately for the environment within which the sensor operates.

- f. Sensors used in mixing plenum, and hot and cold decks shall be of the averaging of type. Averaging sensors shall be installed in a serpentine manner horizontally across duct. Each bend shall be supported with a capillary clip.
 - g. All pipe mounted temperature sensors shall be installed in wells.
 - h. All wires attached to sensors shall be air sealed in their conduits or in the wall to stop air transmitted from other areas affecting sensor reading.
 - i. Permanently mark terminal blocks for identification. Protect all circuits to avoid interruption of service due to short-circuiting or other conditions. Line-protect all wiring that comes from external sources to the site from lightning and static electricity.
2. Pressure Sensors:
- a. Install duct static pressure sensor tips facing directly downstream of airflow.
 - b. Install high-pressure side of the differential switch between the pump discharge and the check valve.
 - c. Install snubbers and isolation valves on steam pressure sensing devices.
3. Actuators:
- a. Mount and link damper and valve actuators according to manufacturer's written instructions.
 - b. Check operation of damper/actuator combination to confirm that actuator modulates damper smoothly throughout stroke to both open and closed position.
 - c. Check operation of valve/actuator combination to confirm that actuator modulates valve smoothly in both open and closed position.
4. Flow Switches:
- a. Install flow switch according to manufacturer's written instructions.
 - b. Mount flow switch a minimum of 5 pipe diameters up stream and 5 pipe diameters downstream or 600 mm (2 feet) whichever is greater, from fittings and other obstructions.
 - c. Assure correct flow direction and alignment.
 - d. Mount in horizontal piping-flow switch on top of the pipe.
- E. Installation of Network:

1. Ethernet:

- a. The network shall employ Ethernet LAN architecture, as defined by IEEE 802.3. The Network Interface shall be fully Internet Protocol (IP) compliant allowing connection to currently installed IEEE 802.3, Compliant Ethernet Networks.
- b. The network shall directly support connectivity to a variety of cabling types. As a minimum provide the following connectivity: 10 Base 2 (ThinNet RG-58 A/U Coaxial cabling with BNC connectors), 10 Base T (Twisted-Pair RJ-45 terminated UTP cabling).

2. Echelon:

- a. The ECC shall employ LonTalk communications FTT-10.
- b. Echelon LAN (Flat LON): The ECC shall employ a LON LAN that will connect through an Echelon Communication card directly to all controllers on the FTT-10 LAN.

3. Third Party Interfaces: Contractor shall integrate real-time data from building systems by other trades and databases originating from other manufacturers as specified and required to make the system work as one system.

F. Installation of Digital Controllers and Programming:

1. Provide a separate digital control panel for each major piece of equipment, such as air handling unit, chiller, pumping unit etc. Points used for control loop reset such as outdoor air, outdoor humidity, or space temperature could be located on any of the remote control units.
2. Provide sufficient internal memory for the specified control sequences and trend logging. There shall be a minimum of 25 percent of available memory free for future use.
3. System point names shall be modular in design, permitting easy operator interface without the use of a written point index.
4. Provide software programming for the applications intended for the systems specified, and adhere to the strategy algorithms provided.
5. Provide graphics for each piece of equipment and floor plan in the building. This includes each chiller, cooling tower, air handling unit, fan, terminal unit, boiler, pumping unit etc. These graphics shall show all points dynamically as specified in the point list.

3.2 SYSTEM VALIDATION AND DEMONSTRATION

- A. As part of final system acceptance, a System Demonstration is required (see below). Prior to start of this Demonstration, the contractor is to perform a complete Validation of all aspects of the Controls and Instrumentation System.
- B. Validation
 - 1. Prepare and submit for approval a Validation Test Plan including Test Procedures for the performance verification tests. Test Plan shall address all specified functions of the Engineering Control Center and all specified sequences of operation. Explain in detail actions and expected results used to demonstrate compliance with the requirements of this specification. Explain the method for simulating the necessary conditions of operation used to demonstrate performance of the system. Test Plan shall include a Test Check List to be used by the Installer's agent to check and initial that each test has been successfully completed. Deliver Test Plan documentation for the performance verification tests to the owner's representative 30 days prior to start of performance verification tests. Provide draft copy of operation and maintenance manual with performance verification test.
 - 2. After approval of the Validation Test Plan, Installer shall carry out all tests and procedures therein. Installer shall completely check out, calibrate, and test all connected hardware and software to insure that system performs in accordance with approved specifications and sequences of operation submitted. Installer shall complete and submit Test Check List.
- C. Demonstration:
 - 1. System operation and calibration to be demonstrated by the Installer in the presence of the Architect or Owner's representative on random samples of equipment as dictated by the Owner's representative. Should random sampling indicate improper commissioning, the owner reserves the right to subsequently witness complete calibration of the system at no addition cost to the owner.
 - 2. Demonstrate to authorities that all required safeties and life safety functions are fully functional and complete.
 - 3. Make accessible personnel to provide necessary adjustments and corrections to systems as directed by balancing agency.

4. The following witnessed demonstrations of field control equipment shall be included:
 - a. Pressure test control air piping at 1.25 times the design pressure. Pressure shall be applied in several stages, allowing time for the system to reach equilibrium. The test pressure shall not exceed the pneumatic test pressure for any pump, valve, or other component in the system under test. Pressure shall not drop more than 5% within 4 hours.
 - b. Observe HVAC systems in shut down condition. Check dampers and valves for normal position.
 - c. Test application software for its ability to communicate with digital controllers, operator workstation, and uploading and downloading of control programs.
 - d. Demonstrate the software ability to edit the control program off-line.
 - e. Demonstrate reporting of alarm conditions for each alarm and ensure that these alarms are received at the assigned location, including operator workstations.
 - f. Demonstrate ability of software program to function for the intended applications-trend reports, change in status etc.
 - g. Demonstrate via graphed trends to show the sequence of operation is executed in correct manner, and that the HVAC systems operate properly through the complete sequence of operation, e.g., seasonal change, occupied/unoccupied mode, and warm-up condition.
 - h. Demonstrate hardware interlocks and safeties functions, and that the control systems perform the correct sequence of operation after power loss and resumption of power loss.
 - i. Prepare and deliver to the VA graphed trends of all control loops to demonstrate that each control loop is stable and the set points are maintained.
 - j. Demonstrate that each control loop responds to set point adjustment and stabilizes within one (1) minute. Control loop trend data shall be instantaneous and the time between data points shall not be greater than one (1) minute.
5. Witnessed validation demonstration of Operator's Terminal functions shall consist of:
 - a. Running each specified report.

**SITE PREP 1.5T MRI
JAMES A. HALEY VETERANS' HOSPITAL
PROJECT NO. 673-COI-103**

- b. Display and demonstrate each data entry to show site specific customizing capability. Demonstrate parameter changes.
- c. Step through penetration tree, display all graphics, demonstrate dynamic update, and direct access to graphics.
- d. Execute digital and analog commands in graphic mode.
- e. Demonstrate DDC loop precision and stability via trend logs of inputs and outputs (6 loops minimum).
- f. Demonstrate EMS performance via trend logs and command trace.
- g. Demonstrate scan, update, and alarm responsiveness.
- h. Demonstrate spreadsheet/curve plot software, and its integration with database.
- i. Demonstrate on-line user guide, and help function and mail facility.
- j. Demonstrate digital system configuration graphics with interactive upline and downline load, and demonstrate specified diagnostics.
- k. Demonstrate multitasking by showing dynamic curve plot, and graphic construction operating simultaneously via split screen.
- l. Demonstrate class programming with point options of beep duration, beep rate, alarm archiving, and color banding.

----- END -----

**SECTION 23 21 13
HYDRONIC PIPING**

PART 1 - GENERAL

1.1 DESCRIPTION

- A. Water piping to connect HVAC equipment, including the following:
 - 1. Hot water, chilled water and drain piping.
 - 2. Extension of domestic water make-up piping.

1.2 RELATED WORK

- A. Section 01 00 00, GENERAL REQUIREMENTS.
- B. Section 01 33 23, SHOP DRAWINGS, PRODUCT DATA, AND SAMPLES.
- C. Section 31 20 00, EARTH MOVING: Excavation and backfill.
- D. Section 03 30 00, CAST-IN-PLACE CONCRETE.
- E. Section 07 12 00, BUILT-UP BITUMINOUS WATERPROOFING, and Section 07 13 52, MODIFIED BITUMINOUS SHEET WATERPROOFING.
- F. Section 33 10 00, WATER UTILITIES: Underground piping.
- G. Section 23 05 11, COMMON WORK RESULTS FOR HVAC AND STEAM GENERATION: General mechanical requirements and items, which are common to more than one section of Division 23.
- H. Section 23 21 23, HYDRONIC PUMPS: Pumps.
- I. Section 23 07 11, HVAC, PLUMBING, AND BOILER PLANT INSULATION: Piping insulation.
- J. Section 23 25 00, HVAC WATER TREATMENT: Water treatment for open and closed systems.
- K. Section 23 09 23, DIRECT-DIGITAL CONTROL SYSTEM FOR HVAC: Temperature and pressure sensors and valve operators.

1.3 QUALITY ASSURANCE

- A. Section 23 05 11, COMMON WORK RESULTS FOR HVAC AND STEAM GENERATION, which includes welding qualifications.
- B. Submit prior to welding of steel piping a certificate of Welder's certification. The certificate shall be current and not more than one year old.

1.4 SUBMITTALS

- A. Submit in accordance with Section 01 33 23, SHOP DRAWINGS, PRODUCT DATA, AND SAMPLES.
- B. Manufacturer's Literature and Data:
 - 1. Pipe and equipment supports. Submit calculations for variable spring and constant support hangers.

2. Pipe and tubing, with specification, class or type, and schedule.
 3. Pipe fittings, including miscellaneous adapters and special fittings.
 4. Flanges, gaskets and bolting.
 5. Valves of all types.
 6. Strainers.
 7. Flexible connectors for water service.
 8. Pipe alignment guides.
 9. Expansion joints.
 10. Expansion compensators.
 11. All specified hydronic system components.
 12. Water flow measuring devices.
 13. Gages.
 14. Thermometers and test wells.
 15. Electric heat tracing systems.
- C. Manufacturer's certified data report, Form No. U-1, for ASME pressure vessels:
1. Air separators.
 2. Expansion tanks.
- D. Submit prior to welding of steel piping a certificate of Welder's certification. The certificate shall be current and not more than one year old.
- E. Coordination Drawings: Refer to Article, SUBMITTALS of Section 23 05 11, COMMON WORK RESULTS FOR HVAC AND STEAM GENERATION.
- F. As-Built Piping Diagrams: Provide drawing as follows for chilled water, heating hot water system, and other piping systems and equipment. .
1. One wall-mounted stick file with complete set of prints. Mount stick file in the chiller plant or control room along with control diagram stick file.
 2. One complete set of reproducible drawings.
 3. One complete set of drawings in electronic format (Autocad or other approved format).

1.5 APPLICABLE PUBLICATIONS

- A. The publications listed below form a part of this specification to the extent referenced. The publications are referenced in the text by the basic designation only.

B. American Society of Mechanical Engineers (ASME):

- B1.20.1-83.....Pipe Threads, General Purpose (Inch)
- B16.1-98.....Cast Iron Pipe Flanges and Flanged Fittings
- B16.3-98.....Malleable Iron Threaded Fittings
- B16.4-98.....Gray Iron Threaded Fittings
- B16.5-03.....Pipe Flanges and Flanged Fittings
- B16.9-03.....Factory-Made Wrought Buttwelding Fittings
- B16.11-05.....Forged Fittings, Socket-Welding and Threaded
- B16.14-91.....Ferrous Pipe Plugs, Bushings, and Locknuts with
Pipe Threads
- B16.22-01.....Wrought Copper and Copper Alloy Solder-Joint
Pressure Fittings
- B16.23-02.....Cast Copper Alloy Solder Joint Drainage
Fittings
- B16.24-01.....Cast Copper Alloy Pipe Flanges and Flanged
Fittings, Class 150, 300, 400, 600, 900, 1500
and 2500
- B16.39-98.....Malleable Iron Threaded Pipe Unions, Classes
150, 250, and 300
- B16.42-98.....Ductile Iron Pipe Flanges and Flanged Fittings:
Classes 150 and 300
- B31.1-01.....Power Piping
- B31.9-04.....Building Services Piping
- B40.100-05.....Pressure Gauges and Gauge Attachments

C. American National Standards Institute, Inc. (ANSI):

- B16.1 00.....Cast Iron Pipe Flanges and Flanged Fittings,
Class 25, 125 and 250
- B16.3 00.....Malleable Iron Threaded Fittings Classes 150
and 300
- B16.5 03.....Pipe Flanges and Flanged Fittings NPS ½ through
NPS 24
- B16.9 03.....Factory Made Wrought Butt Welding Fittings
- B16.11 01.....Forged Fittings, Socket Welding and Threaded
- B16.14 91.....Ferrous Pipe Plugs, Bushings and Locknuts with
Pipe Threads
- B16.18-01.....Cast Copper Alloy Solder joint Pressure
fittings

**SITE PREP 1.5T MRI
JAMES A. HALEY VETERANS' HOSPITAL
PROJECT NO. 673-C SI-103**

- B16.22 00.....Wrought Copper and Bronze Solder Joint Pressure Fittings
- B16.24 01.....Cast Copper Alloy Pipe Fittings and Flanged Fittings: Class 150, 300, 400, 600, 900, 1500 and 2500
- B31.1 01.....Power Piping
- D. American Society for Testing and Materials (ASTM):
- A47/A47M-99 (2004).....Ferritic Malleable Iron Castings
- A53/A53M-06.....Standard Specification for Pipe, Steel, Black and Hot-Dipped, Zinc-Coated, Welded and Seamless
- A106/A106M-06.....Standard Specification for Seamless Carbon Steel Pipe for High-Temperature Service
- A126-04.....Standard Specification for Gray Iron Castings for Valves, Flanges, and Pipe Fittings
- A181/A181M-01.....Standard Specification for Carbon Steel Forgings, for General-Purpose Piping
- A183-03 Standard Specification for Carbon Steel Track Bolts and Nuts
- A216/A216M-04 Standard Specification for Steel Castings, Carbon, Suitable for Fusion Welding, for High Temperature Service
- A234/A234M 04 Piping Fittings of Wrought Carbon Steel and Alloy Steel for Moderate and High Temperature Service
- A307-04 Standard Specification for Carbon Steel Bolts and Studs, 60,000 PSI Tensile Strength
- A536-84 (2004) Standard Specification for Ductile Iron Castings
- A 615/A 615M-04 Deformed and Plain Carbon Steel Bars for Concrete Reinforcement
- A653/A 653M-04 Steel Sheet, Zinc-Coated (Galvanized) or Zinc-Iron Alloy Coated (Galvannealed) By the Hot-Dip Process
- B32-04 Standard Specification for Solder Metal
- B61-02 Standard Specification for Steam or Valve Bronze Castings

**SITE PREP 1.5T MRI
JAMES A. HALEY VETERANS' HOSPITAL
PROJECT NO. 673-C SI-103**

- B62-02 Standard Specification for Composition Bronze or Ounce Metal Castings
- B88-03 Standard Specification for Seamless Copper Water Tube
- B209 04 Aluminum and Aluminum Alloy Sheet and Plate
- C177 97 Standard Test Method for Steady State Heat Flux Measurements and Thermal Transmission Properties by Means of the Guarded Hot Plate Apparatus
- C478-03 Precast Reinforced Concrete Manhole Sections
- C533 03 Calcium Silicate Block and Pipe Thermal Insulation
- C552 03 Cellular Glass Thermal Insulation
- D 3350-02 Polyethylene Plastics Pipe and Fittings Materials
- C591-01 Unfaced Preformed Rigid Cellular Polyisocyanurate Thermal Insulation
- D1784 03 Rigid Poly (Vinyl Chloride) (PVC) Compounds and Chlorinated Poly (Vinyl Chloride) (CPVC) Compounds
- D1785 03 Poly (Vinyl Chloride) (PVC) Plastic Pipe, Schedules 40, 80 and 120
- D2241 04 Poly (Vinyl Chloride) (PVC) Pressure Rated Pipe (SDR Series)
- D2464 99 Threaded Poly (Vinyl Chloride) (PVC) Plastic Pipe Fittings, Schedule 80.
- D3139 98 Joints for Plastic Pressure Pipes Using Flexible Elastomeric Seals
- F439-06 Standard Specification for Chlorinated Poly (Vinyl Chloride) (CPVC) Plastic Pipe Fittings, Schedule 80
- F441/F441M-02 Standard Specification for Chlorinated Poly (Vinyl Chloride) (CPVC) Plastic Pipe, Schedules 40 and 80
- F477-02 Elastomeric Seals Gaskets) for Joining Plastic Pipe
- E. American Water Works Association (AWWA):
- C110/03.....Ductile Iron and Grey Iron Fittings for Water

- C203 00.....Coal Tar Protective Coatings and Linings for
Steel Water Pipe Lines Enamel and Tape Hot
Applied
- F. American Welding Society (AWS):
- A5.8/A5.8M-04.....Specification for Filler Metals for Brazing and
Braze Welding
- B2.1-02.....Standard Welding Procedure Specification
- G. Copper Development Association, Inc. (CDA):
- CDA A4015-95.....Copper Tube Handbook
- H. Expansion Joint Manufacturer's Association, Inc. (EJMA):
- EMJA-2003.....Expansion Joint Manufacturer's Association
Standards, Eighth Edition
- I. Manufacturers Standardization Society (MSS) of the Valve and Fitting
Industry, Inc.:
- SP-67-02a.....Butterfly Valves
- SP-70-06.....Gray Iron Gate Valves, Flanged and Threaded
Ends
- SP-71-05.....Gray Iron Swing Check Valves, Flanged and
Threaded Ends
- SP-72-99.....Ball Valves with Flanged or Butt-Welding Ends
for General Service
- SP-78-05.....Cast Iron Plug Valves, Flanged and Threaded
Ends
- SP-80-03.....Bronze Gate, Globe, Angle and Check Valves
- SP-85-02.....Cast Iron Globe and Angle Valves, Flanged and
Threaded Ends
- J. National Sanitation Foundation (NSF):
- 14 03.....Plastic Piping System Components and Related
Materials
- K. Sheet Metal and Air Conditioning Contractors National Association
(SMACNA): HVAC Duct Construction Standards, 2nd Edition 1997

PART 2 - PRODUCTS

2.1 PIPE AND EQUIPMENT SUPPORTS, PIPE SLEEVES, AND WALL AND CEILING PLATES

Provide in accordance with Section 23 05 11, COMMON WORK RESULTS FOR
HVAC AND STEAM GENERATION.

2.2 PIPE AND TUBING

- A. Hot water and chilled water piping:

1. Steel: ASTM A53 Grade B, seamless or ERW, Schedule 40.
2. Copper water tube option: ASTM B88, Type K or L, hard drawn.
- C. Extension of Domestic Water Make-up Piping: ASTM B88, Type K or L, hard drawn copper tubing.
- D. Cooling Coil Condensate Drain Piping:
 1. From air handling units: Copper water tube, ASTM B88, Type M, or schedule 80 flame retardant polypropylene plastic.
- F. Pipe supports, including insulation shields, for above ground piping:
Section 23 05 11, COMMON WORK RESULTS FOR HVAC AND STEAM GENERATION.

2.3 FITTINGS FOR STEEL PIPE

- A. 65 mm (2-1/2 inches) and Larger: Welded or flanged joints. Mechanical couplings and fittings are optional for water piping only.
 1. Butt welding fittings: ASME B16.9 with same wall thickness as connecting piping. Elbows shall be long radius type, unless otherwise noted.
 2. Welding flanges and bolting: ASME B16.5:
 - a. Water service: Weld neck or slip-on, plain face, with 6 mm (1/8 inch) thick full face neoprene gasket suitable for 104 degrees C (220 degrees F).
 - 1) Contractor's option: Convolute, cold formed 150 pound steel flanges, with teflon gaskets, may be used for water service.
 - b. Flange bolting: Carbon steel machine bolts or studs and nuts, ASTM A307, Grade B.
- B. 50 mm (2 inches) and Smaller: Screwed or welded. Mechanical couplings are optional for water piping only.
 1. Butt welding: ASME B16.9 with same wall thickness as connecting piping.
 2. Forged steel, socket welding or threaded: ASME B16.11.
 3. Screwed: 150 pound malleable iron, ASME B16.3. 125 pound cast iron, ASME B16.4, may be used in lieu of malleable iron. Bushing reduction of a single pipe size, or use of close nipples, is not acceptable.
 4. Unions: ASME B16.39.
 5. Water hose connection adapter: Brass, pipe thread to 20 mm (3/4 inch) garden hose thread, with hose cap nut.
- C. Welded Branch and Tap Connections: Forged steel weldolets, or branchlets and threadolets may be used for branch connections up to one

pipe size smaller than the main. Forged steel half-couplings, ASME B16.11 may be used for drain, vent and gage connections.

- D. Mechanical Pipe Couplings and Fittings: May be used, with cut or roll grooved pipe, in water service up to 110 degrees C (230 degrees F) in lieu of welded, screwed or flanged connections.
1. Grooved mechanical couplings: Malleable iron, ASTM A47 or ductile iron, ASTM A536, fabricated in two or more parts, securely held together by two or more track-head, square, or oval-neck bolts, ASTM A183.
 2. Gaskets: Rubber product recommended by the coupling manufacturer for the intended service.
 3. Grooved end fittings: Malleable iron, ASTM A47; ductile iron, ASTM A536; or steel, ASTM A53 or A106, designed to accept grooved mechanical couplings. Tap-in type branch connections are acceptable.

2.4 FITTINGS FOR COPPER TUBING

A. Solder Joint:

1. Joints shall be made up in accordance with recommended practices of the materials applied. Apply 95/5 tin and antimony on all copper piping.
2. Mechanically formed tee connection in water and drain piping: Form mechanically extracted collars in a continuous operation by drilling pilot hole and drawing out tube surface to form collar, having a height of not less than three times the thickness of tube wall. Adjustable collaring device shall insure proper tolerance and complete uniformity of the joint. Notch and dimple joining branch tube in a single process to provide free flow where the branch tube penetrates the fitting.

B. Bronze Flanges and Flanged Fittings: ASME B16.24.

2.5 DIELECTRIC FITTINGS

- A. Provide where copper tubing and ferrous metal pipe are joined.
- B. 50 mm (2 inches) and Smaller: Threaded dielectric union, ASME B16.39.
- C. 65 mm (2 1/2 inches) and Larger: Flange union with dielectric gasket and bolt sleeves, ASME B16.42.
- D. Temperature Rating, 99 degrees C (210 degrees F).

2.6 SCREWED JOINTS

- A. Pipe Thread: ANSI B1.20.

B. Lubricant or Sealant: Oil and graphite or other compound approved for the intended service.

2.7 VALVES

- A. Asbestos packing is not acceptable.
- B. All valves of the same type shall be products of a single manufacturer. Provide gate and globe valves with packing that can be replaced with the valve under full working pressure.
- C. Provide chain operators for valves 100 mm (4 inches) and larger when the centerline is located 2400 mm (8 feet) or more above the floor or operating platform.
- D. Gate Valves:
1. 50 mm (2 inches) and smaller: MSS-SP80, Bronze, 1034 kPa (150 lb.), wedge disc, rising stem, union bonnet.
 2. 65 mm (2 1/2 inches) and larger: Flanged, outside screw and yoke.
 - a. MSS-SP 70, iron body, bronze mounted, 861 kPa (125 psig) wedge disc.
- E. Globe, Angle and Swing Check Valves:
1. 50 mm (2 inches) and smaller: MSS-SP 80, bronze, 1034 kPa (150 lb.) Globe and angle valves shall be union bonnet with metal plug type disc.
 2. 65 mm (2 1/2 inches) and larger: 861 kPa (125 psig), flanged, iron body, bronze trim, MSS-SP-85 for globe valves and MSS-SP-71 for check valves.
- F. Non-Slam or Silent Check Valve: Spring loaded double disc swing check or internally guided flat disc lift type check for bubble tight shut-off. Provide where check valves are shown in chilled water and hot water piping. Check valves incorporating a balancing feature may be used.
1. Body: Cast iron, ASTM A126, Class B, or steel, ASTM A216, Class WCB, or ductile iron, ASTM 536, flanged, grooved, or wafer type.
 2. Seat, disc and spring: 18-8 stainless steel, or bronze, ASTM B62. Seats may be elastomer material.
- G. Butterfly Valves: May be used in lieu of gate valves in water service except for direct buried pipe. Provide stem extension to allow 50 mm (2 inches) of pipe insulation without interfering with valve operation.

1. MSS-SP 67, flange lug type (for end of line service) or grooved end rated 1205 kPa (175 psig) working pressure at 93 degrees C (200 degrees F).
 - a. Body: Cast iron, ASTM A126, Class B. Malleable iron, ASTM A47 electro-plated, or ductile iron, ASTM A536, Grade 65-45-12 electro-plated.
 - b. Trim: Bronze, aluminum bronze, or 300 series stainless steel disc, bronze bearings, 316 stainless steel shaft and manufacturer's recommended resilient seat. Resilient seat shall be field replaceable, and fully line the body to completely isolate the body from the product. A phosphate coated steel shaft or stem is acceptable, if the stem is completely isolated from the product.
 - c. Actuators: Field interchangeable. Valves for balancing service shall have adjustable memory stop to limit open position.
 - 1) Valves 150 mm (6 inches) and smaller: Lever actuator with minimum of seven locking positions, except where chain wheel is required.
 - 2) Valves 200 mm (8 inches) and larger: Enclosed worm gear with handwheel, and where required, chain-wheel operator.
- H. Ball Valves: Brass or bronze body with chrome-plated ball with full port and Teflon seat at 2760 kPa (400 psig) working pressure rating. Screwed or solder connections. Provide stem extension to allow operation without interfering with pipe insulation.
- I. Water Flow Balancing Valves: For flow regulation and shut-off. Valves shall be line size rather than reduced to control valve size and be one of the following types.
 1. Butterfly valve as specified herein with memory stop.
 2. Eccentric plug valve: Iron body, bronze or nickel-plated iron plug, bronze bearings, adjustable memory stop, operating lever, rated 861 kPa (125 psig) and 121 degrees C (250 degrees F).
- J. Circuit Setter Valve: A dual purpose flow balancing valve and adjustable flow meter, with bronze or cast iron body, calibrated position pointer, valved pressure taps or quick disconnects with integral check valves and preformed polyurethane insulating enclosure. Provide a readout kit including flow meter, readout probes, hoses, flow charts or calculator, and carrying case.

- K. Automatic Balancing Control Valves: Factory calibrated to maintain constant flow (plus or minus five percent) over system pressure fluctuations of at least 10 times the minimum required for control. Provide standard pressure taps and four sets of capacity charts. Valves shall be line size and be one of the following designs:
1. Gray iron (ASTM A126) or brass body rated 1205 kPa (175 psig) at 93 degrees C (200 degrees F), with stainless steel piston and spring.
 2. Brass or ferrous body designed for 2067 kPa (300 psig) service at 121 degrees C (250 degrees F), with corrosion resistant, tamper proof, self-cleaning piston/spring assembly that is easily removable for inspection or replacement.
 3. Combination assemblies containing ball type shut-off valves, unions, flow regulators, strainers with blowdown valves and pressure temperature ports shall be acceptable.
 4. Provide a readout kit including flow meter, probes, hoses, flow charts and carrying case.

2.9 WATER FLOW MEASURING DEVICES

- A. Minimum overall accuracy plus or minus three percent over a range of 70 to 110 percent of design flow. Select devices for not less than 110 percent of design flow rate.
- B. Venturi Type: Bronze, steel, or cast iron with bronze throat, with valved pressure sensing taps upstream and at the throat.
- C. Wafer Type Circuit Sensor: Cast iron wafer-type flow meter equipped with readout valves to facilitate the connecting of a differential pressure meter. Each readout valve shall be fitted with an integral check valve designed to minimize system fluid loss during the monitoring process.
- D. Self-Averaging Annular Sensor Type: Brass or stainless steel metering tube, shutoff valves and quick-coupling pressure connections. Metering tube shall be rotatable so all sensing ports may be pointed down-stream when unit is not in use.
- E. Flow Measurement/Balance Valves: A system comprised of two valves of bronze and stainless steel metallurgy designed for 1205 kPa (175 psig) pressure at 121 degrees C (250 degrees F), with thermal insulation sleeve.
 1. Measurement and shut-off valve: An on/off ball valve with integral high regain venturi and dual quick connect valves with integral

- check valves and color coded safety caps for pressure/temperature readout.
2. A butterfly balancing valve as specified herein, with memory stop and quick connect valve for pressure/temperature readout.
- F. Insertion Turbine Type Sensor: Section 23 09 23, DIRECT-DIGITAL CONTROL SYSTEM FOR HVAC.
- G. Flow Measuring Device Identification:
1. Metal tag attached by chain to the device.
 2. Include meter or equipment number, manufacturer's name, meter model, flow rate factor and design flow rate in l/m (gpm).
- H. Portable Water Flow Indicating Meters:
1. Minimum 150 mm (6 inch) diameter dial, forged brass body, beryllium-copper bellows, designed for 1205 kPa (175 psig) working pressure at 121 degrees C (250 degrees F).
 2. Bleed and equalizing valves.
 3. Vent and drain hose and two 3000 mm (10 feet) lengths of hose with quick disconnect connections.
 4. Factory fabricated carrying case with hose compartment and a bound set of capacity curves showing flow rate versus pressure differential.
 5. Provide one portable meter for each range of differential pressure required for the installed flow devices.

2.10 STRAINERS

- A. Basket or Y Type. Tee type is acceptable for water service.
- B. Screens: Bronze, monel metal or 18-8 stainless steel, free area not less than 2-1/2 times pipe area, with perforations as follows: 1.1 mm (0.045 inch) diameter perforations.
2. 100 mm (4 inches) and larger: 3.2 mm (0.125 inch) diameter perforations.
- C. Suction Diffusers: Specified in Section 23 21 23, HYDRONIC PUMPS.

2.11 FLEXIBLE CONNECTORS FOR WATER SERVICE

- A. Flanged Spool Connector:
1. Single arch or multiple arch type. Tube and cover shall be constructed of chlorobutyl elastomer with full faced integral flanges to provide a tight seal without gaskets. Connectors shall be internally reinforced with high strength synthetic fibers

impregnated with rubber or synthetic compounds as recommended by connector manufacturer, and steel reinforcing rings.

2. Working pressures and temperatures shall be as follows:
 - a. Connector sizes 50 mm to 100 mm (2 inches to 4 inches), 1137 kPa (165psig) at 121 degrees C (250 degrees F).
 - b. Connector sizes 125 mm to 300 mm (5 inches to 12 inches), 965 kPa (140 psig) at 121 degrees C (250 degrees F).
3. Provide ductile iron retaining rings and control units.

B. Mechanical Pipe Couplings:

See other fittings specified under Part 2, PRODUCTS.

2.12 HYDRONIC SYSTEM COMPONENTS

- A. Air Purger: Cast iron or fabricated steel, 861 kPa (125 psig) water working pressure, for in-line installation.
- B. Pressure Reducing Valve (Water): Diaphragm or bellows operated, spring loaded type, with minimum adjustable range of 28 kPa (4 psig) above and below set point. Bronze, brass or iron body and bronze, brass or stainless steel trim, rated 861 kPa (125 psig) working pressure at 107 degrees C (225 degrees F).
- C. Pressure Relief Valve: Bronze or iron body and bronze or stainless steel trim, with testing lever. Comply with ASME Code for Pressure Vessels, Section 8, and bear ASME stamp.
- D. Automatic Air Vent Valves (where shown): Cast iron or semi-steel body, 1034 kPa (150 psig) working pressure, stainless steel float, valve, valve seat and mechanism, minimum 15 mm (1/2 inch) water connection and 6 mm (1/4 inch) air outlet. Pipe air outlet to drain.

2.13 GAGES, PRESSURE AND COMPOUND

- A. ASME B40.100, Accuracy Grade 1A, (pressure, vacuum, or compound for air, oil or water), initial mid-scale accuracy 1 percent of scale (Qualify grade), metal or phenolic case, 115 mm (4-1/2 inches) in diameter, 6 mm (1/4 inch) NPT bottom connection, white dial with black graduations and pointer, clear glass or acrylic plastic window, suitable for board mounting. Provide red "set hand" to indicate normal working pressure.
- B. Provide brass lever handle union cock. Provide brass/bronze pressure snubber for gages in water service.
- C. Range of Gages: Provide range equal to at least 130 percent of normal operating range.

2.14 PRESSURE/TEMPERATURE TEST PROVISIONS

- A. Pete's Plug: 6 mm (1/4 inch) MPT by 75 mm (3 inches) long, brass body and cap, with retained safety cap, nordel self-closing valve cores, permanently installed in piping where shown, or in lieu of pressure gage test connections shown on the drawings.
- B. Provide one each of the following test items to the Resident Engineer:
 - 1. 6 mm (1/4 inch) FPT by 3 mm (1/8 inch) diameter stainless steel pressure gage adapter probe for extra long test plug. PETE'S 500 XL is an example.
 - 2. 90 mm (3-1/2 inch) diameter, one percent accuracy, compound gage, 100 kPa (30 inches) Hg to 700 kPa (100 psig) range.
 - 3. 0 - 104 degrees C (220 degrees F) pocket thermometer one-half degree accuracy, 25 mm (one inch) dial, 125 mm (5 inch) long stainless steel stem, plastic case.

2.18 THERMOMETERS

- A. Mercury or organic liquid filled type, red or blue column, clear plastic window, with 150 mm (6 inch) brass stem, straight, fixed or adjustable angle as required for each in reading.
- B. Case: Chrome plated brass or aluminum with enamel finish.
- C. Scale: Not less than 225 mm (9 inches), range as described below, two degree graduations.
- D. Separable Socket (Well): Brass, extension neck type to clear pipe insulation.
- E. Scale ranges may be slightly greater than shown to meet manufacturer's standard. Required ranges in degrees C (F):

Chilled Water and Glycol-Water 0 to 38 degrees C (32-100 degrees F)	Hot Water and Glycol-Water -1 to 116 degrees C (30 to 240 degrees F).
---	---

2.19 FIRESTOPPING MATERIAL

Refer to Section 23 05 11, COMMON WORK RESULTS FOR HVAC AND STEAM GENERATION.

PART 3 - EXECUTION

3.1 GENERAL

- A. The drawings show the general arrangement of pipe and equipment but do not show all required fittings and offsets that may be necessary to connect pipes to equipment, terminal boxes, coils, etc., and to coordinate with other trades. Provide all necessary fittings, offsets

and pipe runs based on field measurements and at no additional cost to the government. Coordinate with other trades for space available and relative location of HVAC equipment and accessories to be connected on ceiling grid. Pipe location on the drawings shall be altered by contractor where necessary to avoid interferences and clearance difficulties.

- B. Store materials to avoid excessive exposure to weather or foreign materials. Keep inside of piping relatively clean during installation and protect open ends when work is not in progress.
- C. Support piping securely. Refer to PART 3, Section 23 05 11, COMMON WORK RESULTS FOR HVAC AND STEAM GENERATION.
- D. Install piping generally parallel to walls and column center lines, unless shown otherwise on the drawings. Space piping, including insulation, to provide 25 mm (one inch) minimum clearance between adjacent piping or other surface. Unless shown otherwise, slope drain piping down in the direction of flow not less than 25 mm (one inch) in 12 m (40 feet). Provide eccentric reducers to keep bottom of sloped piping flat.
- E. Locate and orient valves to permit proper operation and access for maintenance of packing, seat and disc. Generally locate valve stems in overhead piping in horizontal position. Provide a union adjacent to one end of all threaded end valves. Control valves usually require reducers to connect to pipe sizes shown on the drawing. Install butterfly valves with the valve open as recommended by the manufacturer to prevent binding of the disc in the seat.
- F. Offset equipment connections to allow valving off for maintenance and repair with minimal removal of piping. Provide flexibility in equipment connections and branch line take-offs with 3-elbow swing joints where noted on the drawings.
- G. Tee water piping runouts or branches into the side of mains or other branches. Avoid bull-head tees, which are two return lines entering opposite ends of a tee and exiting out the common side.
- H. Provide manual air vent at all piping system high points and drain valves at all low points.
- I. Connect piping to equipment as shown on the drawings.
- J. Thermometer Wells: In pipes 65 mm (2-1/2 inches) and smaller increase the pipe size to provide free area equal to the upstream pipe area.

- K. Firestopping: Fill openings around uninsulated piping penetrating floors or fire walls, with firestop material. For firestopping insulated piping refer to Section 23 07 11, HVAC, PLUMBING, AND BOILER PLANT INSULATION.
- L. Where copper piping is connected to steel piping, provide dielectric connections.

3.2 PIPE JOINTS

- A. Welded: Beveling, spacing and other details shall conform to ASME B31.1 and AWS B2.1. See Welder's qualification requirements under "Quality Assurance" in Section 23 05 11, COMMON WORK RESULTS FOR HVAC AND STEAM GENERATION.
- B. Screwed: Threads shall conform to ASME B1.20; joint compound shall be applied to male threads only and joints made up so no more than three threads show. Coat exposed threads on steel pipe with joint compound, or red lead paint for corrosion protection.
- C. Mechanical Joint: Pipe grooving shall be in accordance with joint manufacturer's specifications. Lubricate gasket exterior including lips, pipe ends and housing interiors to prevent pinching the gasket during installation. Lubricant shall be as recommended by coupling manufacturer.
- D. 125 Pound Cast Iron Flange (Plain Face): Mating flange shall have raised face, if any, removed to avoid overstressing the cast iron flange.
- E. Solvent Welded Joints: As recommended by the manufacturer.

3.3 LEAK TESTING ABOVEGROUND PIPING

- A. Inspect all joints and connections for leaks and workmanship and make corrections as necessary, to the satisfaction of the Resident Engineer. Tests may be either of those below, or a combination, as approved by the Resident Engineer.
- B. An operating test at design pressure, and for hot systems, design maximum temperature.
- C. A hydrostatic test at 1.5 times design pressure. For water systems the design maximum pressure would usually be the static head, or expansion tank maximum pressure, plus pump head. Factory tested equipment (coils, etc.) need not be field tested. Isolate equipment where necessary to avoid excessive pressure on mechanical seals and safety devices.

3.4 FLUSHING AND CLEANING PIPING SYSTEMS

A. Water Piping: Clean systems as recommended by the suppliers of chemicals to the hospital.

1. Initial flushing: Remove loose dirt, mill scale, metal chips, weld beads, rust, and like deleterious substances without damage to any system component. Provide temporary piping or hose to bypass coils, control valves, and other factory cleaned equipment unless acceptable means of protection are provided and subsequent inspection of hide-out areas takes place. Isolate or protect clean system components, including pumps and pressure vessels, and remove any component which may be damaged. Open all valves, drains, vents and strainers at all system levels. Remove plugs, caps, spool pieces, and components to facilitate early debris discharge from system. Sectionalize system to obtain debris carrying velocity of 1.8 m/S (6 feet per second), if possible. Connect dead-end supply and return headers as necessary. Flush bottoms of risers. Install temporary strainers where necessary to protect down-stream equipment. Supply and remove flushing water and drainage by various type hose, temporary and permanent piping and Contractor's booster pumps. Flush until clean as approved by the Resident Engineer.
2. Cleaning: Using products supplied in Section 23 25 00, HVAC WATER TREATMENT, circulate systems at normal temperature to remove adherent organic soil, hydrocarbons, flux, pipe mill varnish, pipe joint compounds, iron oxide, and like deleterious substances not removed by flushing, without chemical or mechanical damage to any system component. Removal of tightly adherent mill scale is not required. Keep isolated equipment which is "clean" and where dead-end debris accumulation cannot occur. Sectionalize system if possible, to circulate at velocities not less than 1.8 m/S (6 feet per second). Circulate each section for not less than four hours. Blow-down all strainers, or remove and clean as frequently as necessary. Drain and prepare for final flushing.
3. Final Flushing: Return systems to conditions required by initial flushing after all cleaning solution has been displaced by clean make-up. Flush all dead ends and isolated clean equipment. Gently operate all valves to dislodge any debris in valve body by throttling velocity. Flush for not less than one hour.

3.5 WATER TREATMENT

- A. Install water treatment equipment and provide water treatment system piping.
- B. Close and fill system as soon as possible after final flushing to minimize corrosion.
- C. Charge systems with chemicals as required by the resident engineer..
- D. Utilize this activity, by arrangement with the Resident Engineer, for instructing VA operating personnel.

3.6 OPERATING AND PERFORMANCE TEST AND INSTRUCTION

- A. Refer to PART 3, Section 23 05 11, COMMON WORK RESULTS FOR HVAC AND STEAM GENERATION.
- B. Adjust red set hand on pressure gages to normal working pressure.

- - - E N D - - -

**SECTION 23 31 00
HVAC DUCTS AND CASINGS**

PART 1 - GENERAL

1.1 DESCRIPTION

- A. Ductwork and accessories for HVAC including the following:
 - 1. Supply air, return air, outside air, exhaust, and relief systems.
- B. Definitions:
 - 1. SMACNA Standards as used in this specification means the HVAC Duct Construction Standards, Metal and Flexible.
 - 2. Seal or Sealing: Use of liquid or mastic sealant, with or without compatible tape overlay, or gasketing of flanged joints, to keep air leakage at duct joints, seams and connections to an acceptable minimum.
 - 3. Duct Pressure Classification: SMACNA HVAC Duct Construction Standards, Metal and Flexible. All supply ductwork between the AHU and the boxes to be 2" w.g. positive pressure; between the box and the outlet 1" w.g, positive pressure. All return and exhaust ductwork to be 0.5" w.g. negative pressure.

1.2 RELATED WORK

- A, Fire Stopping Material: Section 07 84 00, FIRESTOPPING.
- B. General Mechanical Requirements: Section 23 05 11, COMMON WORK RESULTS FOR HVAC.
- C. Duct Insulation: Section 23 07 11, HVAC AND PLUMBING PLANT INSULATION
- D. Testing and Balancing of Air Flows: Section 23 05 93, TESTING, ADJUSTING, AND BALANCING FOR HVAC.

1.3 QUALITY ASSURANCE

- A. Refer to article, QUALITY ASSURANCE, in Section 23 05 11, COMMON WORK RESULTS FOR HVAC.
- B. Fire Safety Code: Comply with NFPA 90A.
- C. Duct System Construction and Installation: Referenced SMACNA Standards are the minimum acceptable quality.
- D. Duct Sealing, Air Leakage Criteria, and Air Leakage Tests: Ducts shall be sealed as per duct sealing requirements of SMACNA HVAC Air Duct Leakage Test Manual for duct pressure classes shown on the drawings.
- E. Duct accessories exposed to the air stream, such as dampers of all types (except smoke dampers) and access openings, shall be of the same material as the duct or provide at least the same level of corrosion resistance.

1.4 SUBMITTALS

- A. Submit in accordance with Section 01 33 23, SHOP DRAWINGS, PRODUCT DATA, AND SAMPLES.
- B. Manufacturer's Literature and Data:
 - 1. Rectangular ducts:
 - a. Schedules of duct systems, materials and selected SMACNA construction alternatives for joints, sealing, gage and reinforcement.
 - b. Duct liner.
 - c. Sealants and gaskets.
 - d. Access doors.
 - 2. Round and flat oval duct construction details:
 - a. Manufacturer's details for duct fittings.
 - b. Duct liner.
 - c. Sealants and gaskets.
 - d. Access sections.
 - e. Installation instructions.
 - 3. Volume dampers, back draft dampers.
 - 4. Upper hanger attachments.
 - 5. Fire dampers, fire doors, and smoke dampers with installation instructions.
 - 6. Flexible ducts and clamps, with manufacturer's installation instructions.
 - 7. Flexible connections.
 - 8. Instrument test fittings.
 - 9. Details and design analysis of alternate or optional duct systems.
- C. Coordination Drawings: Refer to Article 1.4, SUBMITTALS, in Section 23 05 11, COMMON WORK RESULTS FOR HVAC.

1.5 APPLICABLE PUBLICATIONS

- A. The publications listed below form a part of this specification to the extent referenced. The publications are referenced in the text by the basic designation only.
- B. Air Moving and Conditioning Association (AMCA):
 - 500D-07.....Laboratory Method of Testing Dampers for Rating
 - 500L-07.....Laboratory Method of Testing Louvers for Rating
- C. American Society of Civil Engineers (ASCE):
 - ASCE7-05.....Minimum Design Loads for Buildings and Other Structures
- D. American Society for Testing and Materials (ASTM):

- A167-99(R2004).....Standard Specification for Stainless and Heat-Resisting Chromium-Nickel Steel Plate, Sheet and Strip
- A653-08.....Standard Specification for Steel Sheet, Zinc-Coated (Galvanized) or Zinc-Iron Alloy coated (Galvannealed) by the Hot-Dip process
- A1011-08.....Standard Specification for Steel Sheet and Strip Hot rolled Carbon structural, High-Strength Low-Alloy and High Strength Low-Alloy with Improved Formability
- B209-07.....Standard Specification for Aluminum and Aluminum-Alloy Sheet and Plate
- C1071-05e1.....Standard Specification for Fibrous Glass Duct Lining Insulation (Thermal and Sound Absorbing Material)
- E84-08a.....Standard Test Method for Surface Burning Characteristics of Building Materials
- E. National Fire Protection Association (NFPA):
 - 90A-02.....Standard for the Installation of Air Conditioning and Ventilating Systems
- F. Sheet Metal and Air Conditioning Contractors National Association (SMACNA):
 - 2nd Edition - 2005.....HVAC Duct Construction Standards, Metal and Flexible
 - 1st Edition, 1985.....HVAC Air Duct Leakage Test Manual
- G. Underwriters Laboratories, Inc. (UL):
 - 33-05.....UL Standard for Safety Heat Responsive Links for Fire Protection Service
 - 181-08.....UL Standard for Safety Factory-Made Air Ducts and Connectors
 - 555-02Fire Dampers

PART 2 - PRODUCTS

2.1 DUCT MATERIALS AND SEALANTS

- A. General: Except for systems specified otherwise, construct ducts, casings, and accessories of galvanized sheet steel, ASTM A527, coating G90; or, aluminum sheet, ASTM B209, alloy 1100, 3003 or 5052.
- B. Joint Sealing: Refer to SMACNA HVAC Duct Construction Standards, paragraph S1.9.
 - 1. Sealant: Elastomeric compound, gun or brush grade, maximum 25 flame spread and 50 smoke developed (dry state) compounded specifically for

sealing ductwork as recommended by the manufacturer. Generally provide liquid sealant, with or without compatible tape, for low clearance slip joints and heavy, permanently elastic, mastic type where clearances are larger. Oil base caulking and glazing compounds are not acceptable because they do not retain elasticity and bond.

2. Tape: Use only tape specifically designated by the sealant manufacturer and apply only over wet sealant. Pressure sensitive tape shall not be used on bare metal or on dry sealant.

3. Gaskets in Flanged Joints: Soft neoprene.

C. Approved factory made joints such as DUCTMATE SYSTEM may be used.

2.2 DUCT CONSTRUCTION AND INSTALLATION

A. Follow SMACNA HVAC Duct Construction Standards.

B. Duct Pressure Class: 500 Pa, or 750 Pa, or 1000 Pa, or (2 inch, or 3 inch, or 4 inch) W.G. as specified herein.

C. Seal Class: In accordance with SMACNA HVAC Air Duct Leakage Test Manual.

D. Round and Flat Oval Ducts: Furnish duct and fittings made by the same manufacturer to insure good fit of slip joints. When submitted and approved in advance, round and flat oval duct, with size converted on the basis of equal pressure drop, may be furnished in lieu of rectangular duct design shown on the drawings.

1. Elbows: Diameters 80 through 200 mm (3 through 8 inches) shall be two sections die stamped, all others shall be gored construction, maximum 18 degree angle, with all seams continuously welded or standing seam. Coat galvanized areas of fittings damaged by welding with corrosion resistant aluminum paint or galvanized repair compound.

2. Provide bell mouth, conical tees or taps, laterals, reducers, and other low loss fittings as shown in SMACNA HVAC Duct Construction Standards.

3. Ribbed Duct Option: Lighter gage round/oval duct and fittings may be furnished provided certified tests indicating that the rigidity and performance is equivalent to SMACNA standard gage ducts are submitted.

a. Ducts: Manufacturer's published standard gage, G90 coating, spiral lock seam construction with an intermediate standing rib.

b. Fittings: May be manufacturer's standard as shown in published catalogs, fabricated by spot welding and bonding with neoprene base cement or machine formed seam in lieu of continuous welded seams.

4. Provide flat side reinforcement of oval ducts as recommended by the manufacturer and SMACNA HVAC Duct Construction Standard S3.13.

Because of high pressure loss, do not use internal tie-rod reinforcement unless approved by the Resident Engineer.

- E. Volume Dampers: Single blade or opposed blade, multi-louver type as detailed in SMACNA Standards. Refer to SMACNA Detail Figure 2-12 for Single Blade and Figure 2.13 for Multi-blade Volume Dampers.
- F. Duct Hangers and Supports: Refer to SMACNA Standards Section IV. Avoid use of trapeze hangers for round duct.

2.3 DUCT ACCESS DOORS, PANELS AND SECTIONS

- A. Provide access doors, sized and located for maintenance work, upstream, in the following locations:
 - 1. Each duct mounted coil and humidifier.
 - 2. Each fire damper (for link service), smoke damper and automatic control damper.
 - 3. Each duct mounted smoke detector.
 - 4. For cleaning operating room supply air duct and kitchen hood exhaust duct, locate access doors at 6 m (20 feet) intervals and at each change in duct direction.
- B. Openings shall be as large as feasible in small ducts, 300 mm by 300 mm (12 inch by 12 inch) minimum where possible. Access sections in insulated ducts shall be double-wall, insulated. Transparent shatterproof covers are preferred for uninsulated ducts.
 - 1. For rectangular ducts: Refer to SMACNA HVAC Duct Construction Standards (Figure 2-12).
 - 2. For round and flat oval duct: Refer to SMACNA HVAC duct Construction Standards (Figure 2-11).

2.4 FIRE DAMPERS

- A. Galvanized steel, interlocking blade type, UL listing and label, 1-1/2 hour rating, 70 degrees C (160 degrees F) fusible line, 100 percent free opening with no part of the blade stack or damper frame in the air stream.
- B. Fire dampers in wet air exhaust shall be of stainless steel construction, all others may be galvanized steel.
 - 1. The damper frame may be of design and length as to function as the mounting sleeve, thus eliminating the need for a separate sleeve, as allowed by UL 555. Otherwise provide sleeves and mounting angles, minimum 1.9 mm (14 gage), required to provide installation equivalent to the damper manufacturer's UL test installation.
 - 2. Submit manufacturer's installation instructions conforming to UL rating test.

3. Combination fire and smoke dampers: Multi-louver or curtain type units meeting all requirements of both dampers shall be used where shown and may be used at the Contractor's option where applicable.

2.5 FLEXIBLE AIR DUCT CONNECTORS

- A. General: Factory fabricated, complying with NFPA 90A for connectors not passing through floors of buildings. Flexible ducts shall not penetrate any fire or smoke barrier which is required to have a fire resistance rating of one hour or more. Flexible duct length shall not exceed 1.5 m (5 feet). Provide insulated acoustical air duct connectors in supply air duct systems and elsewhere as shown.
- B. Flexible ducts shall be listed by Underwriters Laboratories, Inc., complying with UL 181. Ducts larger than 200 mm (8 inches) in diameter shall be Class 1. Ducts 200 mm (8 inches) in diameter and smaller may be Class 1 or Class 2.
- C. Insulated Flexible Air Duct: Factory made including mineral fiber insulation with maximum C factor of 0.25 at 24 degrees C (75 degrees F) mean temperature, encased with a low permeability moisture barrier outer jacket, having a puncture resistance of not less than 50 Beach Units. Acoustic insertion loss shall not be less than 3 dB per 300 mm (foot) of straight duct, at 500 Hz, based on 150 mm (6 inch) duct, of 750 m/min (2500 fpm).
- D. Application Criteria:
 1. Temperature range: -18 to 93 degrees C (0 to 200 degrees F) internal.
 2. Maximum working velocity: 1200 m/min (4000 feet per minute).
 3. Minimum working pressure, inches of water gage: 2500 Pa (10 inches W.G.) positive, 500 Pa (2 inches W.G.) negative.
- E. Duct Clamps: 100 percent nylon strap, 80 kg (175 pounds) minimum loop tensile strength manufactured for this purpose or stainless steel strap with cadmium plated worm gear tightening device. Apply clamps with sealant and as approved for UL 181, Class 1 installation.

2.6 FLEXIBLE CONNECTIONS

Where duct connections are made to fans and air handling units, install a non-combustible flexible connection of 822 g (29 ounce) neoprene coated fiberglass fabric approximately 150 mm (6 inches) wide. For connections exposed to sun and weather provide hypalon coating in lieu of neoprene. Burning characteristics shall conform to NFPA 90A. Securely fasten flexible connections to round ducts with stainless steel or zinc-coated iron draw bands with worm gear fastener. For rectangular connections, crimp fabric to sheet metal and fasten sheet metal to ducts by screws 50 mm (2 inches) on center. Fabric shall not be stressed other

than by air pressure. Allow at least 25 mm (one inch) slack to insure that no vibration is transmitted.

2.7 FIRESTOPPING MATERIAL

Refer to Section 07 84 00, FIRESTOPPING.

2.8 INSTRUMENT TEST FITTINGS

- A. Manufactured type with a minimum 50 mm (two inch) length for insulated duct, and a minimum 25 mm (one inch) length for duct not insulated. Test hole shall have a flat gasket for rectangular ducts and a concave gasket for round ducts at the base, and a screw cap to prevent air leakage.
- B. Provide instrument test holes at each duct or casing mounted temperature sensor or transmitter, and at entering and leaving side of each heating coil, cooling coil, and heat recovery unit.

PART 3 - EXECUTION

3.1 INSTALLATION

- A. Comply with provisions of Section 23 05 11, COMMON WORK RESULTS FOR HVAC, particularly regarding coordination with other trades and work in existing buildings.
- B. Fabricate and install ductwork and accessories in accordance with referenced SMACNA Standards:
 - 1. Drawings show the general layout of ductwork and accessories but do not show all required fittings and offsets that may be necessary to connect ducts to equipment, boxes, diffusers, grilles, etc., and to coordinate with other trades. Fabricate ductwork based on field measurements. Provide all necessary fittings and offsets at no additional cost to the government. Coordinate with other trades for space available and relative location of HVAC equipment and accessories on ceiling grid. Duct sizes on the drawings are inside dimensions which shall be altered by Contractor to other dimensions with the same air handling characteristics where necessary to avoid interferences and clearance difficulties.
 - 2. Provide duct transitions, offsets and connections to dampers, coils, and other equipment in accordance with SMACNA Standards, Section II. Provide streamliner, when an obstruction cannot be avoided and must be taken in by a duct. Repair galvanized areas with galvanizing repair compound.
 - 3. Provide bolted construction and tie-rod reinforcement in accordance with SMACNA Standards.
 - 4. Construct casings, eliminators, and pipe penetrations in accordance with SMACNA Standards, Chapter 6. Design casing access doors to swing against air pressure so that pressure helps to maintain a tight seal.

- C. Install duct hangers and supports in accordance with SMACNA Standards, Chapter 4.
- D. Install fire dampers in accordance with the manufacturer's instructions to conform to the installation used for the rating test.
- E. Seal openings around duct penetrations of floors and fire rated partitions with fire stop material as required by NFPA 90A.
- F. Flexible duct installation: Refer to SMACNA Standards, Chapter 3. Ducts shall be continuous, single pieces not over 1.5 m (5 feet) long (NFPA 90A), as straight and short as feasible, adequately supported. Centerline radius of bends shall be not less than two duct diameters. Make connections with clamps as recommended by SMACNA. Clamp per SMACNA with one clamp on the core duct and one on the insulation jacket. Flexible ducts shall not penetrate floors, or any chase or partition designated as a fire or smoke barrier, including corridor partitions fire rated one hour or two hour. Support ducts SMACNA Standards.
- G. Where diffusers, registers and grilles cannot be installed to avoid seeing inside the duct, paint the inside of the duct with flat black paint to reduce visibility.
- H. Control Damper Installation:
 - 1. Provide necessary blank-off plates required to install dampers that are smaller than duct size. Provide necessary transitions required to install dampers larger than duct size.
 - 2. Assemble multiple sections dampers with required interconnecting linkage and extend required number of shafts through duct for external mounting of damper motors.
 - 3. Provide necessary sheet metal baffle plates to eliminate stratification and provide air volumes specified. Locate baffles by experimentation, and affix and seal permanently in place, only after stratification problem has been eliminated.
 - 4. Install all damper control/adjustment devices on stand-offs to allow complete coverage of insulation.
- I. Air Flow Measuring Devices (AFMD): Install units with minimum straight run distances, upstream and downstream as recommended by the manufacturer.
- J. Protection and Cleaning: Adequately protect equipment and materials against physical damage. Place equipment in first class operating condition, or return to source of supply for repair or replacement, as determined by Resident Engineer. Protect equipment and ducts during construction against entry of foreign matter to the inside and clean both inside and outside before operation and painting. When new ducts

are connected to existing ductwork, clean both new and existing ductwork by mopping and vacuum cleaning inside and outside before operation.

3.2 DUCT LEAKAGE TESTS AND REPAIR

- A. Leak testing company shall be independent of the sheet metal company employed by General Contractor.
- B. Ductwork leak test shall be performed for the entire air distribution supply, return, exhaust system Section by Section including fans, coils and filter Section designated as static pressure class 750 Pa (2 inch W.G.) and above. All supply ductwork less than 500 Pa (2 inch W.G) shall also be tested where there is no air terminal units employed in the system. Duct pressure classes are shown on the drawings.
- C. Test procedure, apparatus and report shall conform to SMACNA Leakage Test manual. The maximum leakage rate allowed is 4 percent of the design air flow rate.
- D. All ductwork shall be leak tested first before enclosed in a shaft or covered in other inaccessible areas.
- E. All tests shall be performed in the presence of the Resident Engineer and the Test and Balance agency. The Test and Balance agency shall measure and record duct leakage and report to the Resident Engineer and identify leakage source with excessive leakage.
- F. If any portion of the duct system tested fails to meet the permissible leakage level, the Contractor shall rectify sealing of ductwork to bring it into compliance and shall retest it until acceptable leakage is demonstrated to the Resident Engineer.
- G. All tests and necessary repairs shall be completed prior to insulation or concealment of ductwork.
- H. Make sure all openings used for testing flow and temperatures by TAB Contractor are sealed properly.

3.3 TESTING, ADJUSTING AND BALANCING (TAB)

Refer to Section 23 05 93, TESTING, ADJUSTING, AND BALANCING FOR HVAC.

3.4 OPERATING AND PERFORMANCE TESTS

Refer to Section 23 05 11, COMMON WORK RESULTS FOR HVAC and Section 01 81 00, COMMISSIONING.

- - - E N D - - -

THIS PAGE INTENTIONALLY LEFT BLANK

**SECTION 23 34 00
HVAC FANS**

PART 1 - GENERAL

1.1 DESCRIPTION

- A. Fans for heating, ventilating and air conditioning.
- B. Product Definitions: AMCA Publication 99, Standard 1-66.

1.2 RELATED WORK

- A. Section 01 00 00, GENERAL REQUIREMENTS.
- B. Section 01 33 23, SHOP DRAWINGS, PRODUCT DATA, AND SAMPLES.
- C. Section 23 05 11, COMMON WORK RESULTS FOR HVAC AND STEAM GENERATION.
- D. Section 23 05 41, NOISE AND VIBRATION CONTROL FOR HVAC PIPING AND EQUIPMENT.
- E. Section 26 29 11, LOW-VOLTAGE MOTOR STARTERS.
- F. Section 23 05 12, GENERAL MOTOR REQUIREMENTS FOR HVAC AND STEAM GENERATION EQUIPMENT.
- G. Section 23 73 00, INDOOR CENTRAL-STATION AIR-HANDLING UNITS.
- H. Section 23 05 93, TESTING, ADJUSTING, AND BALANCING FOR HVAC.

1.3 QUALITY ASSURANCE

- A. Refer to paragraph, QUALITY ASSURANCE, in Section 23 05 11, COMMON WORK RESULTS FOR HVAC AND STEAM GENERATION.
- B. Fans shall be listed in the current edition of AMCA 261, and shall bear the AMCA performance seal.
- C. Operating Limits for Centrifugal Fans: AMCA 99 (Class I, II, and III).
- D. Fans and power ventilators shall comply with the following standards:
 - 1. Testing and Rating: AMCA 210.
 - 2. Sound Rating: AMCA 300.
- E. Vibration Tolerance for Fans and Power Ventilators: Section 23 05 41, NOISE AND VIBRATION CONTROL FOR HVAC PIPING AND EQUIPMENT.
- F. Performance Criteria:
 - 1. The fan schedule shows cubic meters per minute (CFM) and design static pressure. Scheduled fan motors, 0.37 kW (1/2 horsepower) and larger, are sized for design cubic meters per minute (CFM) at 110 percent design static pressure, but not to exceed 185 Pa (3/4-inch) additional pressure.
 - 2. Provide fans and motors capable of stable operation at design conditions and at 110 percent pressure as stated above.
 - 3. Lower than design pressure drop of approved individual components may allow use of a smaller fan motor and still provide the safety factor. When submitted as a deviation a smaller motor may be approved in the

interest of energy conservation. The contractor shall be responsible for making necessary changes to the electrical system.

4. Select fan operating point as follows:
 - a. Forward curved and axial fans: Right hand side of peak pressure point.
 - b. Airfoil, backward inclined or tubular: Near the peak of static efficiency.
- G. Safety Criteria: Provide manufacturer's standard screen on fan inlet and discharge where exposed to operating and maintenance personnel.
- H. Corrosion Protection:
 1. All steel shall be mill-galvanized, or phosphatized and coated with minimum two coats, corrosion resistant enamel paint. Manufacturers paint and paint system shall meet the minimum specifications of: ASTM D1735 water fog; ASTM B117 salt spray; ASTM D3359 adhesion; and ASTM G152 and G153 for carbon arc light apparatus for exposure of non-metallic material.

1.4 SUBMITTALS

- A. Submit in accordance with Section 01 33 23, SHOP DRAWINGS, PRODUCT DATA, AND SAMPLES.
- B. Manufacturers Literature and Data:
 1. Fan sections, motors and drives.
 2. Centrifugal ceiling fans.
- C. Certified Sound power levels for each fan.
- D. Motor ratings types, electrical characteristics and accessories.
- E. Roof curbs.
- F. Belt guards.
- G. Maintenance and Operating manuals in accordance with Section 01 00 00, GENERAL REQUIREMENTS.
- H. Certified fan performance curves for each fan showing cubic meters per minute (CFM) versus static pressure, efficiency, and horsepower for design point of operation and at 110 percent of design static pressure. Include product application data to indicate the effect of capacity control devices such as inlet vane dampers on flow, pressure and kW (horsepower).

1.5 APPLICABLE PUBLICATIONS

- A. The publications listed below form a part of this specification to the extent referenced. The publications are referenced in the text by the basic designation only.
- B. Anti-Friction Bearing Manufacturers Association, Inc. (AFBMA):
 - 9-00.....Load Ratings and Fatigue Life for Ball Bearings

- C. Air Movement and Control Association International, Inc. (AMCA):
 - 99-86.....Standards Handbook
 - 210-01.....Laboratory Methods of Testing Fans for Aerodynamic Performance Rating
 - 261-98.....Directory of Products Licensed to bear the AMCA Certified Ratings Seal - Published Annually
 - 300-96.....Reverberant Room Method for Sound Testing of Fans
- D. American Society for Testing and Materials (ASTM):
 - B117-03.....Standard Practice for Operating Salt Spray (Fog) Apparatus
 - D1735-02.....Standard Practice for Testing Water Resistance of Coatings Using Water Fog Apparatus
 - D3359-02.....Standard Test Methods for Measuring Adhesion by Tape Test
 - G152-01.....Standard Practice for Operating Open Flame Carbon Arc Light Apparatus for Exposure of Non-Metallic Materials
 - G153-01.....Standard Practice for Operating Enclosed Carbon Arc Light Apparatus for Exposure of Non-Metallic Materials
- E. National Fire Protection Association (NFPA):
 - NFPA 96-02.....Standard for Ventilation Control and Fire Protection of Commercial Cooking Operations
- F. National Sanitation Foundation (NSF):
 - 37-02.....Air Curtains for Entrance Ways in Food and Food Service Establishments
- G. Underwriters Laboratories, Inc. (UL):
 - 181-96.....Factory Made Air Ducts and Air Connectors

PART 2 - PRODUCTS

2.1 PREFABRICATED ROOF CURBS

- A. Construction: Galvanized steel, with continuous welded corner seams, two inch wall thickness, treated wood nailer, 38 mm (1-1/2 inch) thick, 48 kg per cubic meter (3 pound) density rigid mineral fiberboard insulation with metal liner, built-in cant strip, (except for gypsum or tectum decks). For surface insulated roof deck provide raised cant strip to start at the upper surface of the insulation. Curbs shall be built for pitched roof or ridge mounting as required to keep top of curb level.
- B. Curb Height: 300 mm (12 inches) above finished roof.

2.2 ROOF POWER VENTILATOR

- A. Standards and Performance Criteria: Refer to Paragraph, QUALITY ASSURANCE.
- B. Type: Centrifugal fan, backward inclined blades.
- C. Construction: Steel or aluminum, completely weatherproof, for curb or wall mounting, exhaust cowl or entire drive assembly readily removable for servicing, aluminum bird screen on discharge, UL approved safety disconnect switch, conduit for wiring, vibration isolators for wheel, motor and drive assembly. Provide self acting back draft damper.
- D. Motor and Drive: Refer to Section 23 05 11, COMMON WORK RESULTS FOR HVAC AND STEAM GENERATION. Bearings shall be pillow block with B-10 average life of 200,000 hours.
- E. Prefabricated Roof Curb: As specified in paragraph 2.1 of this section.
- F. PRV Unit: Top discharge exhauster, motor out of air stream, grease trough on base and treaded drain.

PART 3 - EXECUTION

3.1 INSTALLATION

- A. Install fan, motor and drive in accordance with manufacturer's instructions.
- B. Align fan and motor sheaves to allow belts to run true and straight.
- C. Bolt equipment to curbs with galvanized lag bolts.
- D. Install vibration control devices as shown on drawings and specified in Section 23 05 41, NOISE AND VIBRATION CONTROL FOR HVAC PIPING AND EQUIPMENT.

3.2 PRE-OPERATION MAINTENANCE

- A. Lubricate bearings, pulleys, belts and other moving parts with manufacturer recommended lubricants.
- B. Rotate impeller by hand and check for shifting during shipment and check all bolts, collars, and other parts for tightness.
- C. Clean fan interiors to remove foreign material and construction dirt and dust.

3.3 START-UP AND INSTRUCTIONS

- A. Verify proper operation of motor, drive system and fan wheel.
- B. Check vibration and correct as necessary for air balance work.
- C. After air balancing is complete and permanent sheaves are in place perform necessary field mechanical balancing to meet vibration tolerance in Section 23 05 41, NOISE AND VIBRATION CONTROL FOR HVAC PIPING AND EQUIPMENT.

- - - E N D - - -

**SECTION 23 36 00
AIR TERMINAL UNITS**

PART 1 - GENERAL

1.1 DESCRIPTION

Air terminal units, air flow control valves.

1.2 RELATED WORK

- A. Section 23 05 11, COMMON WORK RESULTS FOR HVAC AND STEAM GENERATION: General mechanical requirements and items, which are common to more than one section of Division 23.
- B. Section 23 05 41, NOISE AND VIBRATION CONTROL FOR HVAC PIPING AND EQUIPMENT: Noise requirements.
- C. Section 23 31 00, HVAC DUCTS AND CASINGS: Ducts and flexible connectors.
- D. Section 23 09 23, DIRECT-DIGITAL CONTROL SYSTEM FOR HVAC: Valve operators.
- E. Section 23 05 93, TESTING, ADJUSTING, AND BALANCING FOR HVAC: Flow rates adjusting and balancing.

1.3 QUALITY ASSURANCE

Refer to Paragraph, QUALITY ASSURANCE, in Section 23 05 11, COMMON WORK RESULTS FOR HVAC AND STEAM GENERATION.

1.4 SUBMITTALS

- A. Submit in accordance with Section 01 33 23, SHOP DRAWINGS, PRODUCT DATA, AND SAMPLES.
- B. Manufacturer's Literature and Data:
 - 1. Air Terminal Units: Submit test data.
 - 2. Air flow control valves.
- C. Certificates:
 - 1. Compliance with paragraph, QUALITY ASSURANCE.
 - 2. Compliance with specified standards.
- E. Operation and Maintenance Manuals: Submit in accordance with paragraph, INSTRUCTIONS, in Section 01 00 00, GENERAL REQUIREMENTS.

1.5 APPLICABLE PUBLICATIONS

- A. The publications listed below form a part of this specification to the extent referenced. The publications are referenced in the text by the basic designation only.
- B. Air Conditioning and Refrigeration Institute (ARI):
 - 880-98.....Air Terminals

- C. National Fire Protection Association (NFPA):
 - 90A-02.....Standard for the Installation of Air Conditioning and Ventilating Systems
 - 70-05.....National Electrical Code
- D. Underwriters Laboratories, Inc. (UL):
 - 181-05.....Standard for Factory-Made Air Ducts and Air Connectors
 - 1995-05.....Heating and Cooling Equipment

1.6 GUARANTY

In accordance with Section 00 72 00, GENERAL CONDITIONS.

PART 2 - PRODUCTS

2.1 AIR TERMINAL UNITS (BOXES)

- A. General: Factory built, pressure independent units, factory set-field adjustable air flow rate, suitable for single duct applications, as indicated. Clearly show on each unit the unit number and factory set air volumes corresponding to the contract drawings. Section 23 05 93, TESTING, ADJUSTING, AND BALANCING FOR HVAC work assume factory set air volumes. Coordinate flow controller sequence and damper operation details with the drawings and Section 23 09 23, DIRECT-DIGITAL CONTROL SYSTEM FOR HVAC.
- B. Rating and Performance Certification: ARI Industry Standard 880.
 - 1. Maximum pressure drop: As shown on the drawings.
 - 2. Maximum room sound levels: Not to exceed criteria stated in Section 23 05 41, NOISE AND VIBRATION CONTROL FOR HVAC PIPING AND EQUIPMENT unless shown otherwise on drawings. Provide terminal sound attenuators where necessary to comply with the noise criteria. Sound tests and correction of deficiencies is specified in Section 23 05 93, TESTING, ADJUSTING, AND BALANCING FOR HVAC.
- C. Casing: Unit casing shall be constructed of galvanized steel not lighter than 0.85 mm (22 gauge) or aluminum sheet not lighter than 1 mm (0.040 IN). Provide hanger brackets for attachment of supports.
 - 1. Lining material: Suitable to provide required acoustic performance, thermal insulation and prevent sweating. Meet the requirements of NFPA 90A and comply with UL 181 for erosion. Insulation shall consist of 25mm (1 IN) thick non-porous rigid fiberglass insulation of 6-lb/cu.ft, secured by full length galvanized steel z-strips which enclose and seal all edges. Tape and adhesives shall not be

- used. Comply with UL Standard 181 for erosion. Surfaces, including all edges, shall be faced with metal so that the air stream will not touch material.
2. Access panels (or doors): Provide panels large enough for inspection, adjustment and maintenance without disconnecting ducts, and for cleaning heating coils attached to unit, even if there are no moving parts. Panels shall be insulated to same standards as the rest of the casing and shall be secured and gasketed airtight. It shall require no tool other than a screwdriver to remove.
 3. Total leakage from casing: Not to exceed 2 percent of the nominal capacity of the unit when subjected to a static pressure of 747 pa (3 IN WG), with all outlets sealed shut and inlets fully open.
- D. Construct dampers and other internal devices of corrosion resisting materials which do not require lubrication or other periodic maintenance. The dampers and other internal or external devices for boxes serving surgery area shall be of stainless steel or aluminum:
1. Damper Leakage: Not greater than 2 percent of maximum rated capacity, when closed against inlet static pressure of 1kPa (4-inch WG).
- E. Provide multi-point velocity pressure sensors with external pressure taps.
1. Provide direct reading air flow rate table pasted to box.
- F. Provide static pressure sensors.
- G. Factory calibrate air terminal units to air flow rate indicated. All settings including maximum and minimum air flow shall be field adjustable.
- H. Heating coils for air terminal units: Hot water.
1. Water Heating Coils:
 - a. ARI certified, continuous plate or spiral fin type, leak tested at 2070 kPa (300 PSI).
 - b. Capacity: As indicated, based on scheduled entering water temperature.
 - c. Headers: Copper or Brass.
 - d. Fins: Aluminum, maximum 315 fins per meter (8 fins per inch).
 - e. Tubes: Copper, arrange for counter-flow of heating water.
 - f. Water Flow Rate: Minimum 0.032 Liters/second (0.5 GPM).

- g. Provide vent and drain connection at high and low point, respectively of each coil.
- h. Coils shall be guaranteed to drain.
- I. Externally powered DDC variable air volume controller and damper actuator to be furnished under Section 23 09 23, DIRECT-DIGITAL CONTROL SYSTEM FOR HVAC for factory mounting on air terminal units.
 - 1. Constant volume units: Provide a DDC regulator to maintain outlet volume with a maximum variation of five percent through a range in incoming air pressure from 62 to 1245 Pa (0.25 to 5.0 inches water gage).
 - 2. Variable volume units: Provide DDC variable air volume controller with factory set, field adjustable, minimum and maximum CFM. Unless indicated otherwise the intent is to provide variable volume cold air down to preselected minimum, then mix hot and cold air at the minimum CFM to satisfy the room. The hot air CFM is not to exceed the minimum set CFM.
- J. Transformer: Furnish each box with a 277v to 24v control transformer.

PART 3 - EXECUTION

3.1 INSTALLATION

- A. Work shall be installed as shown and according to the manufacturer's diagrams and recommendations.
- B. Handle and install units in accordance with manufacturer's written instructions.
- C. Support units rigidly so they remain stationary at all times. Cross-bracing or other means of stiffening shall be provided as necessary. Method of support shall be such that distortion and malfunction of units cannot occur.
- D. Locate air terminal units to provide a straight section of inlet duct for proper functioning of volume controls.

3.2 OPERATIONAL TEST

Refer to Section 23 05 11, COMMON WORK RESULTS FOR HVAC AND STEAM GENERATION.

- - - E N D - - -

**SECTION 23 37 00
AIR OUTLETS AND INLETS**

PART 1 - GENERAL

1.1 DESCRIPTION

A. Air outlets and inlets, including the following:

1.2 RELATED WORK

- A. Outdoor and Exhaust Louvers: Section 08 90 00, LOUVERS AND VENTS.
- B. Kitchen Hoods: Section 23 38 13, COMMERCIAL-KITCHEN HOODS.
- C. Fume Hoods: Section 11 53 13, LABORATORY FUME HOODS.
- D. General Mechanical Requirements: Section 23 05 11, COMMON WORK RESULTS FOR HVAC AND STEAM GENERATION.
- E. Noise Level Requirements: Section 23 05 41, NOISE AND VIBRATION CONTROL FOR HVAC PIPING AND EQUIPMENT.
- F. Testing and Balancing of Air Flows: Section 23 05 93, TESTING, ADJUSTING, AND BALANCING FOR HVAC.

1.3 QUALITY ASSURANCE

- A. Refer to article, QUALITY ASSURANCE, in Section 23 05 11, COMMON WORK RESULTS FOR HVAC AND STEAM GENERATION.
- B. Fire Safety Code: Comply with NFPA 90A.

1.4 SUBMITTALS

- A. Submit in accordance with Section 01 33 23, SHOP DRAWINGS, PRODUCT DATA, AND SAMPLES.
- B. Manufacturer's Literature and Data:
 - 1. Air intake/exhaust hoods.
 - 2. Perforated distribution plates.
 - 3. Diffusers, registers, grilles and accessories.
- C. Coordination Drawings: Refer to article, SUBMITTALS, in Section 23 05 11, COMMON WORK RESULTS FOR HVAC AND STEAM GENERATION.

1.5 APPLICABLE PUBLICATIONS

- A. The publications listed below form a part of this specification to the extent referenced. The publications are referenced in the text by the basic designation only.
- B. Air Diffusion Council Test Code:
1062 GRD-84.....Certification, Rating, and Test Manual 4th
Edition
- C. American Society of Civil Engineers (ASCE):
ASCE7-05.....Minimum Design Loads for Buildings and Other
Structures
- D. American Society for Testing and Materials (ASTM):

- A167-99(R2004).....Standard Specification for Stainless and Heat-Resisting Chromium-Nickel Steel Plate, Sheet and Strip
- A653-08.....Standard Specification for Steel Sheet, Zinc-Coated (Galvanized) or Zinc-Iron Alloy coated (Galvannealed) by the Hot-Dip process
- A1011-08.....Standard Specification for Steel Sheet and Strip Hot rolled Carbon structural, High-Strength Low-Alloy and High Strength Low-Alloy with Improved Formability
- B209-07.....Standard Specification for Aluminum and Aluminum-Alloy Sheet and Plate
- E84-08a.....Standard Test Method for Surface Burning Characteristics of Building Materials
- E. National Fire Protection Association (NFPA):
 - 90A-02.....Standard for the Installation of Air Conditioning and Ventilating Systems
 - 96-08.....Ventilation Control and Fire Protection of Commercial Cooking Operations
- F. Underwriters Laboratories, Inc. (UL):
 - 33-05.....UL Standard for Safety Heat Responsive Links for Fire Protection Service

PART 2 - PRODUCTS

2.1 AIR OUTLETS AND INLETS

- A. Materials:
 - 1. Steel or aluminum except that all units installed in operating rooms, labs and wet areas (see Article 2.3) shall be stainless steel . Provide manufacturer's standard gasket.
 - 2. Exposed Fastenings: The same material as the respective inlet or outlet. Fasteners for aluminum may be stainless steel.
 - 3. Contractor shall review all ceiling drawings and details and provide all ceiling mounted devices with appropriate dimensions and trim for the specific locations.
- B. Performance Test Data: In accordance with Air Diffusion Council Code 1062GRD. Refer to Section 23 05 41, NOISE AND VIBRATION CONTROL FOR HVAC PIPING AND EQUIPMENT for NC criteria.
- C. Air Supply Outlets:
 - 1. Ceiling Diffusers: Suitable for surface mounting, exposed T-bar or special tile ceilings, off-white finish, square or round neck

connection as shown on the drawings. Provide plaster frame for units in plaster ceilings.

- a. Louver face type: Square or rectangular, removable core for 1, 2, 3, or 4 way directional pattern. Provide equalizing or control grid and opposed blade damper.
- D. Return and Exhaust Registers and Grilles: Provide opposed blade damper without removable key operator for registers.
 - 1. Finish: Off-white baked enamel for ceiling mounted units. Wall units shall have a prime coat for field painting, or shall be extruded aluminum with manufacturer's standard aluminum finish.
 - 2. Grid Core Type: 13 mm by 13 mm (1/2 inch by 1/2 inch) core with 30 mm (1-1/4 inch) margin.

PART 3 - EXECUTION

3.1 INSTALLATION

- A. Comply with provisions of Section 23 05 11, COMMON WORK RESULTS FOR HVAC AND STEAM GENERATION, particularly regarding coordination with other trades and work in existing buildings.
- B. Protection and Cleaning: Adequately protect equipment and materials against physical damage. Place equipment in first class operating condition, or return to source of supply for repair or replacement, as determined by Resident Engineer. Protect equipment during construction against entry of foreign matter to the inside and clean both inside and outside before operation and painting.

3.2 TESTING, ADJUSTING AND BALANCING (TAB)

Refer to Section 23 05 93, TESTING, ADJUSTING, AND BALANCING FOR HVAC.

3.3 OPERATING AND PERFORMANCE TESTS

Refer to Section 23 05 11, COMMON WORK RESULTS FOR HVAC AND STEAM GENERATION

- - - E N D - - -

THIS PAGE INTENTIONALLY LEFT BLANK

**SECTION 23 74 13
ROOFTOP AIR HANDLING UNITS**

PART 1 - GENERAL

1.1 DESCRIPTION

- A. Roof top air handling units including integral components specified herein.
- B. Definitions: Roof Top Air Handling Unit(Roof Top Units, RTU): A factory fabricated assembly consisting of fan, coils, compressors, filters, controls, and other necessary equipment to perform one or more of the following functions of circulating, cleaning, heating, cooling, humidifying, dehumidifying, and mixing of air. Design capacities of units shall be as scheduled on the drawings.

1.2 RELATED WORK

- A. General mechanical requirements and items, which are common to more than one section of Division 23: Section 23 05 11, COMMON WORK RESULTS FOR HVAC AND STEAM GENERATION.
- B. Sound and vibration requirements: Section 23 05 41, NOISE AND VIBRATION CONTROL FOR HVAC PIPING AND EQUIPMENT.
- C. Piping and duct insulation: Section 23 07 11, HVAC, PLUMBING, AND BOILER PLANT INSULATION.
- D. Requirements for flexible duct connectors, sound attenuators and sound absorbing duct lining: Section 23 31 00, HVAC DUCTS AND CASINGS.
- E. Air filters and filters' efficiency: Section 23 40 00, HVAC AIR CLEANING DEVICES.
- F. HVAC controls: Section 23 09 23, DIRECT-DIGITAL CONTROL SYSTEM FOR HVAC.
- G. Testing, adjusting and balancing of air and water flows: Section 23 05 93, TESTING, ADJUSTING, AND BALANCING FOR HVAC.
- H. Types of motors: Section 23 05 12, GENERAL MOTOR REQUIREMENTS FOR HVAC AND STEAM GENERATION EQUIPMENT.
- I. Types of motor starters: Section 26 29 11, LOW-VOLTAGE MOTOR STARTERS.

1.3 QUALITY ASSURANCE

- A. Refer to Article, Quality Assurance, in Section 23 05 11, COMMON WORK RESULTS FOR HVAC AND STEAM GENERATION.
- B. Unit shall be certified in accordance with UL Standard 1995/CSA C22.2 No. 236, Safety Standard for Heating and Cooling Equipment.

- C. Unit and refrigeration system shall comply with ASHRAE 15, Safety Standard for Mechanical Refrigeration.
- D. Unit Seasonal Energy Efficiency Ratio (SEER) shall be equal to or greater than that prescribed by ASHRAE 90.1, Energy Efficient Design of New Buildings except Low-Rise Residential Buildings.
- E. Unit shall be safety certified by ETL and ETL US listed. Unit nameplate shall include the ETL/ETL Canada label.
- F. Unit shall be approved for use in and outside High Velocity Hurricane Zones (HVHZ) by the Florida Building Code (FL# 15031), when using the required steel rooftop curb and attachment methods. Maximum allowable lateral wind pressure is +100psf/-100psf. Maximum allowable uplift is +50psf/-50psf. Positive and negative required design pressures calculated for use with this system shall be determined by others on a job specific basis, in accordance with the governing code. Site specific pressures shall be less than or equal to the listed positive or negative allowable lateral wind design pressure and allowable uplift values for the product.
- G. Performance Criteria:
 - 1. The fan schedule indicates design cubic meter per minute (cubic feet per minute) and design static pressure. Scheduled fan motors, 375 watts (1/2 horsepower) and larger, are sized for the maximum of present or future design cubic meter per minute (cubic feet per minute) at 110 percent design static pressure, but not to exceed 187 Pa (3/4 inch water gage) additional pressure.
 - 2. Fans and motors shall be capable of stable operation at design conditions cubic meters per minute (cubic feet per minute) and 110 percent pressure as stated above.
 - 3. Lower than design pressure drop of approved individual components may allow use of a smaller fan motor and still provide the safety factor. When submitted as a deviation, a smaller motor may be approved in the interest of energy conservation. Such a deviation shall not qualify for any value engineering incentive claim or reward.
 - 4. Select fan operating point to right hand side of peak static pressure point and near the peak of static efficiency.
 - 5. Operating Limits: AMCA 99.

- H. Units shall be constructed by a manufacturer who has been manufacturing roof top units for at least five (5) years.
- I. Units shall be shipped in one (1) piece where possible and in shrink wrapping to protect the unit from dirt, moisture and /or road salt. Shipping splits can be provided as required for installation. Lifting lugs will be supplied on each side of the split to facilitate rigging and joining of segments.

1.4. SUBMITTALS:

- A. The contractor shall, in accordance with Section 01 33 23, SHOP DRAWINGS, PRODUCT DATA, AND SAMPLES, furnish a complete submission for all roof top units covered in the project. The submission shall include all information listed below. Partial and incomplete submissions shall be rejected without reviews.
- B. Manufacturer's Literature and Data:
 - 1. Wherever applicable submittals for RTUs shall include fans, coils, drives, motors, coils, mixing box with outside/return air dampers, filter housings, and all other related accessories. The contractor shall provide custom drawings showing total air handling unit assembly including dimensions, operating weight, access sections, diffusion plates, flexible connections, door swings, controls penetrations, electrical disconnect, lights, duplex receptacles, switches, wiring, utility connection points, unit support system, vibration isolators, drain pan, pressure drops through each component (filter, coil etc) and rigging points. Submittal drawings of section or component only, will not be acceptable. Contractor shall also submit performance data including performance test results, charts, curves or certified computer selection data; data sheets; fabrication and insulation details; and the number of pieces that each unit will have to be broken into to meet shipping and job site rigging requirements. This data shall be submitted in hard copies and in electronic version compatible to AutoCAD version used by the VA at the time of submission.
 - 2. Submit sound power levels in each octave band for fan and at entrance and discharge of RTUs at scheduled conditions. Include sound attenuator capacities and itemized internal component attenuation. Internal lining of supply air ductwork with sound

absorbing material is not permitted. In absence of sound power ratings refer to Section 23 05 41, NOISE AND VIBRATION CONTROL FOR HVAC PIPING AND EQUIPMENT.

3. Provide fan curves showing cubic meters per minute (cubic feet per minute), static pressure, efficiency, and horsepower for design point of operation and at maximum design cubic meters per minute (cubic feet per minute) and 110 percent of design static pressure.
 4. Submit total fan static pressure, external static pressure, for RTU including total, inlet and discharge pressures, and itemized specified internal losses and unspecified internal losses. Refer to roof top unit schedule on drawings.
 5. Literature shall be provided that indicates dimensions, operating and shipping weights, capacities, ratings, fan performance, filter information, factory supplied accessories, electrical characteristics and connection requirements.
 6. Unit drawings shall be provided that indicate assembly, unit dimensions, construction details, clearances and connection details. Computer generated fan curves for each fan shall be submitted with specific design operation point noted. Wiring diagram shall be provided with details for both power and control systems and differentiate between factory installed and field installed wiring.
- C. Maintenance and operating manuals in accordance with Section 01 00 00, GENERAL REQUIREMENTS. Include instructions for lubrication, filter replacement, motor and drive replacement, spare part lists, and wiring diagrams.
- D. Submit written test procedures two weeks prior to factory testing. Submit written results of factory tests for approval prior to shipping.

1.5 WARRANTY

- A. Manufacturer shall provide a limited "parts only" warranty for a period of 12 months from the date of beneficial occupancy. Warranty shall cover material and workmanship that prove defective, within the specified warranty period, provided manufacturer's written instructions for installation, operation and maintenance have been followed. Warranty excludes parts associated with routine maintenance, such as belts and air filters.

1.6 START-UP REPAIR PROGRAM

- A. Manufacturer shall provide startup repair for a period of 12 months from the date of beneficial occupancy. Program shall cover labor for materials and workmanship that prove defective, within the specified warranty period, provided manufacturer's written instructions for installation, operation and maintenance have been followed. Program excludes labor associated with routine maintenance, such as belt and air filter replacement

1.7 APPLICABLE PUBLICATIONS

- A. The publications listed below form a part of this specification to the extent referenced. The publications are referenced in the text by the basic designation only.
- B. Air-Conditioning and Refrigeration Institute (ARI):
 - 260-01.....Sound Rating of Ducted Air Moving and Conditioning Equipment
 - 410-01.....Standard for Forced-Circulation Air-Heating and Air-Cooling Coils
 - 430-99 (R2002).....Standard for Central Station Air Handling Units
 - ARI-DCAACP.....Directory of Certified Applied Air Conditioning Products
- C. Air Moving and Conditioning Association (AMCA):
 - 210-07.....Laboratory Methods of Testing Fans for Rating
- D. Anti-Friction Bearing Manufacturer's Association, Inc. (AFBMA):
 - 9-90 (R2000).....Load Ratings and Fatigue life for Ball Bearings
- E. American Society of Heating, Refrigerating and Air Conditioning Engineers (ASHRAE):
 - 51-07.....Standard, Laboratory Methods of Testing Fans for Rating
- F. American Society for Testing and Materials (ASTM):
 - A653/653M-08.....Steel Sheet, Zinc-Coated (Galvanized) or Zinc-Iron Alloy-Coated (Galvannealed) by the Hot-Dip Process
 - B117-97.....Salt Spray (Fog) Testing
 - C1071-05e1.....Thermal and Acoustical Insulation (Mineral Fiber, Duct Lining Material)

- D1654-05.....Standard Method for Evaluation of Painted or Coated Specimens Subjected to Corrosive Environments
- D1735-04.....Water Resistance of Coatings Using Water Fog Apparatus
- D3359-08.....Standard Test Methods for Measuring Adhesion by Tape Test
- E84-08a.....Surface Burning Characteristics of Building Materials
- G. Anti-Friction Bearing Manufacturer's Association, Inc. (AFBMA):
 - 9-90 (R2000).....Load Ratings and Fatigue life for Ball Bearings
- H. Military Specifications (Mil. Spec.):
 - DOD-P-21035A-77.....Paint, High Zinc Dust Content, Galvanizing Repair
- I. National Fire Protection Association (NFPA):
 - 90A-02.....Installation of Air Conditioning and Ventilating Systems

PART 2 - PRODUCTS

2.1 ROOF TOP AIR HANDLING UNITS

- A. General:
 - 1. Roof top units (RTU) shall be entirely of double wall galvanized steel construction. Casing is specified in paragraph 2.1.C. Foil face lining is not an acceptable substitute for double wall construction. Galvanizing shall be hot dipped conforming to ASTM A525 and shall provide a minimum of 0.275 kg of zinc per square meter (0.90 oz. of zinc per square foot) (G90). Aluminum constructed units may be provided subject to VA approval and documentation that structural rigidity is equal or greater than the galvanized steel specified.
 - 2. The contractor and the RTU manufacturer shall be responsible for insuring that the unit will not exceed the allocated space shown on the drawings, including required clearances for service and future overhaul or removal of unit components. All structural, piping, wiring, and ductwork alterations of units, which are dimensionally different than those specified, shall be the responsibility of the contractor at no additional cost to the government.

3. RTUs shall be fully assembled by the manufacturer in the factory in accordance with the arrangement shown on the drawings. The unit shall be assembled into the largest sections possible subject to shipping and rigging restrictions. The correct fit of all components and casing sections shall be verified in the factory for all units prior to shipment. All units shall be fully assembled, tested (including leak testing of the coils and run testing of the complete unit) and then split to accommodate shipment and job site rigging. On units not shipped fully assembled, the manufacturer shall tag each section and include air flow direction to facilitate assembly at the job site. Lifting lugs or shipping skids shall be provided for each section to allow for field rigging and final placement of unit.
4. The RTU manufacturer shall provide the necessary gasketing, caulking, and all screws, nuts, and bolts required for assembly. The manufacturer shall provide a local representative at the job site to supervise the assembly and to assure the units are assembled to meet manufacturer's recommendations and requirements noted on the drawings. Provide documentation that this representative has provided this service on similar jobs to the Contracting Officer. If a local representative cannot be provided, the manufacturer shall provide a factory representative.
5. Gaskets: All door and casing and panel gaskets and gaskets between air handling unit components, if joined in the field, shall be high quality which seal air tight and retain their structural integrity and sealing capability after repeated assembly and disassembly of bolted panels and opening and closing of hinged components. Bolted sections may use a more permanent gasketing method provided they are not disassembled.
6. Structural Rigidity: Provide structural reinforcement when required by span or loading so that the deflection of the assembled structure shall not exceed 1/200 of the span based on a differential static pressure of 1991 Pa (8 inches water gage) or higher.
7. Unit nameplate shall be provided in two locations on the unit, affixed to the exterior of the unit and affixed to the interior of the control compartment's hinged access door.

B. Construction

1. All cabinet walls, access doors, and roof shall be fabricated of double wall, impact resistant, rigid polyurethane foam panels.
2. Unit insulation shall have a minimum thermal resistance R-value of 13. Foam insulation shall have a minimum density of 2 pounds/cubic foot and shall be tested in accordance with ASTM D-1929 for a minimum flash ignition temperature of 610°F.
3. Unit construction shall be double wall with G90 galvanized steel on both sides and a thermal break. Double wall construction with a thermal break prevents moisture accumulation on the insulation, provides a cleanable interior, prevents heat transfer through the panel, and prevents exterior condensation on the panel.
4. Unit shall be designed to reduce air leakage and infiltration through the cabinet. Cabinet leakage shall not exceed 1% of total airflow when tested at 3 times the minimum external static pressure provided in AHRI Standard 210/240. Panel deflection shall not exceed L/240 ratio at 125% of design static pressure, at a maximum 8 inches of positive or negative static pressure, to reduce air leakage. Deflection shall be measured at the midpoint of the panel height and width. Continuous sealing shall be included between panels and between access doors and openings to reduce air leakage. Piping and electrical conduit through cabinet panels shall include sealing to reduce air leakage.
5. Roof of the air tunnel shall be sloped to provide complete drainage. Cabinet shall have rain break overhangs above access doors.
6. Access to filters, dampers, cooling coil, preheat coil, compressor, and electrical and controls components shall be through hinged access doors with quarter turn, lockable handles. Full length stainless steel piano hinges shall be included on the doors.
7. Exterior paint finish shall be capable of withstanding at least 2,500 hours, with no visible corrosive effects, when tested in a salt spray and fog atmosphere in accordance with ASTM B 117-95 test procedure.
8. Units shall include double sloped 304 stainless steel drain pans.
9. Unit shall be provided with through the base vertical discharge and return air openings. All openings through the unit shall have upturned flanges of at least 1/2 inch around the opening.
10. Unit shall include lifting lugs on the top of the unit.

C. Electrical

1. Unit shall be provided with factory installed and factory wired, non-fused disconnect switch.
2. Unit shall be provided with a factory installed and factory wired 115V, 13 amp GFI outlet disconnect switch in the unit control panel.
3. Unit shall be provided with phase and brown out protection which shuts down all motors in the unit if the electrical phases are more than 10% out of balance on voltage, the voltage is more than 10% under design voltage or on phase reversal.

D. Supply Fans

1. Unit shall include belt drive, unhooded, backward curved, plenum supply fans.
2. Blowers and motors shall be dynamically balanced.
3. Motor shall be a high efficiency electrically commutated motor.
4. Motor shall be inverter rated efficiency ODP with ball bearings rated for 200,000 hours service with external lubrication points.
5. Variable frequency drive shall be factory wired and mounted in the unit. Fan motor shall be inverter rated efficiency.

E. Coils

1. Coils shall be designed for use with water and constructed of copper tubes with aluminum fins mechanically bonded to the tubes and aluminum end casings. Fin design shall be sine wave rippled.
2. Coil shall be standard capacity
3. Coils shall be helium hydrogen or helium leak tested.

I. Filters

1. Unit shall include a pre-filter section to house 2 inch thick, pleated panel filters with an ASHRAE efficiency of 30% and MERV rating of 7, upstream of the cooling coil.
2. Unit shall also have a final filter section which includes MERV 11 pre-filter and a MERV 14 final filter. These filters shall be downstream of all coils and fans.
3. Filters including one complete set for temporary use at site shall be provided independent of the RTU. The RTU manufacturer shall install filter housings and racks in filter section compatible with filters furnished. The RTU manufacturer shall be responsible for furnishing temporary filters (pre-filters and final-filters, as shown on drawings) required for RTU testing.

J. Factory Installed and Factory Provided Controller

1. The unit shall be furnished with a controller that is compatible with the Johnson Control system that exists at the hospital. The controller may be furnished and installed by the unit manufacturer or it may be furnished by the controls contractor and installed in the factory by the unit manufacturer.
2. Unit controller shall be capable of controlling all features and options of the unit. Controller shall be factory installed in the unit controls compartment and factory tested.
3. Controller shall be capable of stand alone operation with unit configuration, setpoint adjustment, sensor status viewing, unit alarm viewing, and occupancy scheduling available without dependence on a building management system.
4. Controller shall have an onboard clock and calendar functions that allow for occupancy scheduling.
5. Controller shall include non-volatile memory to retain all programmed values without the use of a battery, in the event of a power failure.
6. Constant Volume Controller:
 - a. Unit shall modulate cooling with constant airflow to meet supply air setpoints.
 - b. Unit shall modulate heating with constant airflow to meet to meet supply air setpoints.

M. Accessories

1. Unit shall be provided with a safety shutdown terminal block for field installation of a smoke detector which shuts off the unit's control circuit.

N. Curbs

1. Curbs shall to be fully gasketed between the curb top and unit bottom with the curb providing full perimeter support, cross structure support and air seal for the unit. Curb gasket shall be furnished within the control compartment of the rooftop unit to be mounted on the curb immediately before mounting of the rooftop unit.
2. Fully welded curb (with duct support rails) shall be factory furnished. It shall be fully insulated (minimum R-13).

- O. Electrical: Wiring and equipment specifications shall conform to Division 26, ELECTRICAL.

1. Provide a convenience duplex weatherproof.
2. Disconnect switch and power wiring: Provide factory or field mounted disconnect switch. Coordinate with Division 26, ELECTRICAL.

PART 3 - EXECUTION

3.1 INSTALLATION

- A. Install roof top unit in conformance with ARI 435.
- B. Assemble roof top unit components following manufacturer's instructions for handling, testing and operation. Repair damaged galvanized areas with paint in accordance with Military Spec. DOD-P-21035A. Repair painted units by touch up of all scratches with finish paint material. Vacuum clean interior of the units prior to operation.
- C. Leakage and test requirements for roof top units shall be the same as specified for ductwork in Specification Section 23 31 00, HVAC DUCTS AND CASINGS except leakage shall not exceed Leakage Class (C_L) 12 listed in SMACNA HVAC Air Duct Leakage Test Manual when tested at 1.5 times the design static pressure. Repair casing air leaks that can be heard or felt during normal operation and to meet test requirements.
- D. Perform field mechanical (vibration) balancing in accordance with Section 23 05 41, NOISE AND VIBRATION CONTROL FOR HVAC PIPING AND EQUIPMENT.
- E. Seal and/or fill all openings between the casing and RTU components and utility connections to prevent air leakage or bypass.

3.2 STARTUP SERVICES

- A. A factory-trained service representative of the manufacturer shall supervise the unit startup and application specific calibration of control components.
- B. The air handling unit shall not be operated for any purpose, temporary or permanent, until ductwork is clean, filters are in place, bearings are lubricated and fan has been test run under observation.
- C. After the air handling unit is installed and tested, provide startup and operating instructions to VA personnel.

- - - E N D - - -

THIS PAGE INTENTIONALLY LEFT BLANK

SECTION 23 82 16
AIR COILS

PART 1 - GENERAL

1.1 DESCRIPTION

Heating coils for duct applications.

1.2 RELATED WORK

- A. Section 23 05 11, COMMON WORK RESULTS FOR HVAC AND STEAM GENERATION.
- B. Reheat coils for VAV/CV terminals: Section 23 36 00, AIR TERMINAL UNITS.

1.3 QUALITY ASSURANCE

- A. Refer to paragraph, QUALITY ASSURANCE, Section 23 05 11, COMMON WORK RESULTS FOR HVAC AND STEAM GENERATION.
- B. Unless specifically exempted by these specifications, heating and cooling coils shall be tested, rated, and certified in accordance with ARI Standard 410 and shall bear the ARI certification label.

1.4 SUBMITTALS

- A. Submit in accordance with Section 01 33 23, SHOP DRAWINGS, PRODUCT DATA, AND SAMPLES.
- B. Manufacturer's Literature and Data for Heating and Cooling Coils: Submit type, size, arrangements and performance details. Present application ratings in the form of tables, charts or curves.
- C. Provide installation, operating and maintenance instructions.
- D. Certification Compliance: Evidence of listing in current ARI Directory of Certified Applied Air Conditioning Products.
- E. Coils may be submitted with Section 23 74 13, PACKAGED, ROOFTOP AIR-HANDLING UNITS.

1.5 APPLICABLE PUBLICATIONS

- A. The publications listed below form a part of this specification to the extent referenced. The publications are referenced in the text by the basic designation only.
- B. Air Conditioning and Refrigeration Institute (ARI):
Directory of Certified Applied Air Conditioning Products
ARI 410-02.....Forced-Circulation Air-Cooling Air-Heating
Coils.
- C. American Society for Testing and Materials (ASTM):
B75/75M-02.....Seamless Copper Tube (Metric)
- D. National Fire Protection Association (NFPA):
70-05.....National Electric Code
- E. National Electric Manufacturers Association (NEMA):
250-03.....Enclosures for Electrical Equipment (1,000 Volts
Maximum)

F. Underwriters Laboratories, Inc. (UL):
 1996-01.....Electric Duct Heaters

PART 2 - PRODUCTS

2.1 REHEAT COILS, DUCT MOUNTED

- A. Conform to ASTM B75 and ARI 410.
- B. Tubes: Minimum 16 mm (0.625 inch) tube diameter; Seamless copper tubing.
- C. Fins: 0.1397 mm (0.0055 inch) aluminum or 0.1143 mm (0.0045 inch) copper mechanically bonded or soldered or helically wound around tubing.
- D. Headers: Copper, welded steel or cast iron. Provide seamless copper tubing or resistance welded steel tube for volatile refrigerant coils.
- E. "U" Bends, Where Used: Machine die-formed, silver brazed to tube ends.
- F. Coil Casing: 1.6 mm (16 gage) galvanized steel with tube supports at 1200 mm (48 inch) maximum spacing. Construct casing to eliminate air bypass and moisture carry-over. Provide duct connection flanges.
- G. Pressures kPa (PSIG):

Pressure	Water Coil
Test	2070 (300)
Working	1380 (200)

- H. Protection: Unless protected by the coil casing, provide cardboard, plywood, or plastic material at the factory to protect tube and finned surfaces during shipping and construction activities.
- I. Vents and Drain: Coils that are not vented or drainable by the piping system shall have capped vent/drain connections extended through coil casing.
- J. Cooling Coil Condensate Drain Pan: Section 23 73 00, INDOOR CENTRAL-STATION AIR-HANDLING UNITS or Section 23 74 13, PACKAGED, ROOFTOP AIR HANDLING UNITS.
- K. Continuous circuit booster type for steam or hot water as shown on drawings. Material of coils same as noted in Articles 2.1 thru 2.3.
- L. Drainable Type (Self-Draining, Self-Venting); manufacturer standard:

PART 3 - EXECUTION

3.1 INSTALLATION

- A. Follow coil manufacturer's instructions for handling, cleaning, installation and piping connections.
- B. Comb fins, if damaged. Eliminate air bypass or leakage at coil sections.

- - - E N D - - -

SECTION 26 05 11
REQUIREMENTS FOR ELECTRICAL INSTALLATIONS

PART 1 - GENERAL

1.1 DESCRIPTION

- A. This Section 26 05 11, REQUIREMENTS FOR ELECTRICAL INSTALLATIONS, applies to all sections of Division 26.
- B. Furnish and install electrical wiring, systems, equipment and accessories in accordance with the specifications and drawings. Capacities and ratings of motors, transformers, cable, switchboards, switchgear, panelboards, motor control centers, and other items and arrangements for the specified items are shown on drawings.
- C. Electrical service entrance equipment (arrangements for temporary and permanent connections to the power company's system) shall conform to the power company's requirements. Coordinate fuses, circuit breakers and relays with the power company's system, and obtain power company approval for sizes and settings of these devices.
- D. Wiring ampacities specified or shown on the drawings are based on copper conductors, with the conduit and raceways accordingly sized. Aluminum conductors are prohibited.

1.2 MINIMUM REQUIREMENTS

- A. References to the National Electrical Code (NEC), Underwriters Laboratories, Inc. (UL) and National Fire Protection Association (NFPA) are minimum installation requirement standards.
- B. Drawings and other specification sections shall govern in those instances where requirements are greater than those specified in the above standards.

1.3 TEST STANDARDS

- A. All materials and equipment shall be listed, labeled or certified by a nationally recognized testing laboratory to meet Underwriters Laboratories, Inc., standards where test standards have been established. Equipment and materials which are not covered by UL Standards will be accepted provided equipment and material is listed, labeled, certified or otherwise determined to meet safety requirements of a nationally recognized testing laboratory. Equipment of a class which no nationally recognized testing laboratory accepts, certifies, lists, labels, or determines to be safe, will be considered if inspected or tested in accordance with national industrial standards, such as

NEMA, or ANSI. Evidence of compliance shall include certified test reports and definitive shop drawings.

B. Definitions:

1. Listed; equipment or device of a kind mentioned which:
 - a. Is published by a nationally recognized laboratory which makes periodic inspection of production of such equipment.
 - b. States that such equipment meets nationally recognized standards or has been tested and found safe for use in a specified manner.
2. Labeled; equipment or device is when:
 - a. It embodies a valid label, symbol, or other identifying mark of a nationally recognized testing laboratory such as Underwriters Laboratories, Inc.
 - b. The laboratory makes periodic inspections of the production of such equipment.
 - c. The labeling indicates compliance with nationally recognized standards or tests to determine safe use in a specified manner.
3. Certified; equipment or product is which:
 - a. Has been tested and found by a nationally recognized testing laboratory to meet nationally recognized standards or to be safe for use in a specified manner.
 - b. Production of equipment or product is periodically inspected by a nationally recognized testing laboratory.
 - c. Bears a label, tag, or other record of certification.
4. Nationally recognized testing laboratory; laboratory which is approved, in accordance with OSHA regulations, by the Secretary of Labor.

1.4 QUALIFICATIONS (PRODUCTS AND SERVICES)

- A. Manufacturers Qualifications: The manufacturer shall regularly and presently produce, as one of the manufacturer's principal products, the equipment and material specified for this project, and shall have manufactured the item for at least three years.
- B. Product Qualification:
 1. Manufacturer's product shall have been in satisfactory operation, on three installations of similar size and type as this project, for approximately three years.
 2. The Government reserves the right to require the Contractor to submit a list of installations where the products have been in operation before approval.

- C. Service Qualifications: There shall be a permanent service organization maintained or trained by the manufacturer which will render satisfactory service to this installation within four hours of receipt of notification that service is needed. Submit name and address of service organizations.

1.5 MANUFACTURED PRODUCTS

- A. Materials and equipment furnished shall be of current production by manufacturers regularly engaged in the manufacture of such items, for which replacement parts shall be available.
- B. When more than one unit of the same class of equipment is required, such units shall be the product of a single manufacturer.
- C. Equipment Assemblies and Components:
1. Components of an assembled unit need not be products of the same manufacturer.
 2. Manufacturers of equipment assemblies, which include components made by others, shall assume complete responsibility for the final assembled unit.
 3. Components shall be compatible with each other and with the total assembly for the intended service.
 4. Constituent parts which are similar shall be the product of a single manufacturer.
- D. Factory wiring shall be identified on the equipment being furnished and on all wiring diagrams.
- E. When Factory Testing Is Specified:
1. The Government shall have the option of witnessing factory tests. The contractor shall notify the VA through the Resident Engineer a minimum of 15 working days prior to the manufacturers making the factory tests.
 2. Four copies of certified test reports containing all test data shall be furnished to the Resident Engineer prior to final inspection and not more than 90 days after completion of the tests.
 3. When equipment fails to meet factory test and re-inspection is required, the contractor shall be liable for all additional expenses, including expenses of the Government.

1.6 EQUIPMENT REQUIREMENTS

Where variations from the contract requirements are requested in accordance with Section 01 00 00, GENERAL REQUIREMENTS and Section 01 33 23, SHOP DRAWINGS, PRODUCT DATA, AND SAMPLES, the connecting work and

related components shall include, but not be limited to additions or changes to branch circuits, circuit protective devices, conduits, wire, feeders, controls, panels and installation methods.

1.7 EQUIPMENT PROTECTION

- A. Equipment and materials shall be protected during shipment and storage against physical damage, dirt, moisture, cold and rain:
 - 1. During installation, enclosures, equipment, controls, controllers, circuit protective devices, and other like items, shall be protected against entry of foreign matter; and be vacuum cleaned both inside and outside before testing and operating and repainting if required.
 - 2. Damaged equipment shall be, as determined by the Resident Engineer, placed in first class operating condition or be returned to the source of supply for repair or replacement.
 - 3. Painted surfaces shall be protected with factory installed removable heavy kraft paper, sheet vinyl or equal.
 - 4. Damaged paint on equipment and materials shall be refinished with the same quality of paint and workmanship as used by the manufacturer so repaired areas are not obvious.

1.8 WORK PERFORMANCE

- A. All electrical work must comply with the requirements of NFPA 70 (NEC), NFPA 70B, NFPA 70E, OSHA Part 1910 subpart J, OSHA Part 1910 subpart S and OSHA Part 1910 subpart K in addition to other references required by contract.
- B. Job site safety and worker safety is the responsibility of the contractor.
- C. Electrical work shall be accomplished with all affected circuits or equipment de-energized. When an electrical outage cannot be accomplished in this manner for the required work, the following requirements are mandatory:
 - 1. Electricians must use full protective equipment (i.e., certified and tested insulating material to cover exposed energized electrical components, certified and tested insulated tools, etc.) while working on energized systems in accordance with NFPA 70E.
 - 2. Electricians must wear personal protective equipment while working on energized systems in accordance with NFPA 70E.
 - 3. Before initiating any work, a job specific work plan must be developed by the contractor with a peer review conducted and documented by the Resident Engineer and Medical Center staff. The

- work plan must include procedures to be used on and near the live electrical equipment, barriers to be installed, safety equipment to be used and exit pathways.
4. Work on energized circuits or equipment cannot begin until prior written approval is obtained from the Director of the Medical Center.
- D. For work on existing stations, arrange, phase and perform work to assure electrical service for other buildings at all times. Refer to Article 1.6 OPERATIONS AND STORAGE AREAS under Section 01 00 00, GENERAL REQUIREMENTS.
- E. New work shall be installed and connected to existing work neatly and carefully. Disturbed or damaged work shall be replaced or repaired to its prior conditions, as required by Section 01 00 00, GENERAL REQUIREMENTS.
- F. Coordinate location of equipment and conduit with other trades to minimize interferences.

1.9 EQUIPMENT INSTALLATION AND REQUIREMENTS

- A. Equipment location shall be as close as practical to locations shown on the drawings.
- B. Working spaces shall not be less than specified in the NEC for all voltages specified.
- C. Inaccessible Equipment:
 1. Where the Government determines that the Contractor has installed equipment not conveniently accessible for operation and maintenance, the equipment shall be removed and reinstalled as directed at no additional cost to the Government.
 2. "Conveniently accessible" is defined as being capable of being reached without the use of ladders, or without climbing or crawling under or over obstacles such as, but not limited to, motors, pumps, belt guards, transformers, piping, ductwork, conduit and raceways.

1.10 EQUIPMENT IDENTIFICATION

- A. In addition to the requirements of the NEC, install an identification sign which clearly indicates information required for use and maintenance of items such as panelboards, cabinets, motor controllers (starters), safety switches, separately enclosed circuit breakers, individual breakers and controllers in switchboards, switchgear and motor control assemblies, control devices and other significant equipment.

- B. Nameplates shall be laminated black phenolic resin with a white core with engraved lettering, a minimum of 6 mm (1/4 inch) high. Secure nameplates with screws. Nameplates that are furnished by manufacturer as a standard catalog item, or where other method of identification is herein specified, are exceptions.

1.11 SUBMITTALS

- A. Submit in accordance with Section 01 33 23, SHOP DRAWINGS, PRODUCT DATA, AND SAMPLES.
- B. The Government's approval shall be obtained for all equipment and material before delivery to the job site. Delivery, storage or installation of equipment or material which has not had prior approval will not be permitted at the job site.
- C. All submittals shall include adequate descriptive literature, catalog cuts, shop drawings and other data necessary for the Government to ascertain that the proposed equipment and materials comply with specification requirements. Catalog cuts submitted for approval shall be legible and clearly identify equipment being submitted.
- D. Submittals for individual systems and equipment assemblies which consist of more than one item or component shall be made for the system or assembly as a whole. Partial submittals will not be considered for approval.
 - 1. Mark the submittals, "SUBMITTED UNDER SECTION _____".
 - 2. Submittals shall be marked to show specification reference including the section and paragraph numbers.
 - 3. Submit each section separately.
- E. The submittals shall include the following:
 - 1. Information that confirms compliance with contract requirements. Include the manufacturer's name, model or catalog numbers, catalog information, technical data sheets, shop drawings, pictures, nameplate data and test reports as required.
 - 2. Elementary and interconnection wiring diagrams for communication and signal systems, control system and equipment assemblies. All terminal points and wiring shall be identified on wiring diagrams.
 - 3. Parts list, which shall include those replacement parts recommended by the equipment manufacturer, quantity of parts, current price and availability of each part.
- F. Manuals: Submit in accordance with Section 01 00 00, GENERAL REQUIREMENTS.

1. Maintenance and Operation Manuals: Submit as required for systems and equipment specified in the technical sections. Furnish four copies, bound in hardback binders, (manufacturer's standard binders) or an approved equivalent. Furnish one complete manual as specified in the technical section but in no case later than prior to performance of systems or equipment test, and furnish the remaining manuals prior to contract completion.
 2. Inscribe the following identification on the cover: the words "MAINTENANCE AND OPERATION MANUAL," the name and location of the system, equipment, building, name of Contractor, and contract number. Include in the manual the names, addresses, and telephone numbers of each subcontractor installing the system or equipment and the local representatives for the system or equipment.
 3. Provide a "Table of Contents" and assemble the manual to conform to the table of contents, with tab sheets placed before instructions covering the subject. The instructions shall be legible and easily read, with large sheets of drawings folded in.
 4. The manuals shall include:
 - a. Internal and interconnecting wiring and control diagrams with data to explain detailed operation and control of the equipment.
 - b. A control sequence describing start-up, operation, and shutdown.
 - c. Description of the function of each principal item of equipment.
 - d. Installation and maintenance instructions.
 - e. Safety precautions.
 - f. Diagrams and illustrations.
 - g. Testing methods.
 - h. Performance data.
 - i. Lubrication schedule including type, grade, temperature range, and frequency.
 - j. Pictorial "exploded" parts list with part numbers. Emphasis shall be placed on the use of special tools and instruments. The list shall indicate sources of supply, recommended spare parts, and name of servicing organization.
 - k. Appendix; list qualified permanent servicing organizations for support of the equipment, including addresses and certified qualifications.
- G. Approvals will be based on complete submission of manuals together with shop drawings.

- H. After approval and prior to installation, furnish the Resident Engineer with one sample of each of the following:
1. A 300 mm (12 inch) length of each type and size of wire and cable along with the tag from the coils of reels from which the samples were taken.
 2. Each type of conduit coupling, bushing and termination fitting.
 3. Conduit hangers, clamps and supports.
 4. Duct sealing compound.
 5. Each type of receptacle, toggle switch, outlet box, manual motor starter, device plate, engraved nameplate, wire and cable splicing and terminating material and single pole molded case circuit breaker.
 6. Each type of light fixture shown on the drawings.

1.12 SINGULAR NUMBER

Where any device or part of equipment is referred to in these specifications in the singular number (e.g., "the switch"), this reference shall be deemed to apply to as many such devices as are required to complete the installation as shown on the drawings.

1.13 PCB EQUIPMENT

- A. This project requires the removal, transport and disposal of electrical equipment containing Polychlorinated Biphenyl (PCB) in accordance with the Federal Toxic Substances Control Act (TSCA).
- B. The equipment for removal is shown on the drawings.
- C. The selective demolition shall be in accordance with Section 01 00 00, GENERAL REQUIREMENTS.

1.14 TRAINING

- A. Training shall be provided in accordance with Article 1.25, INSTRUCTIONS, of Section 01 00 00, GENERAL REQUIREMENTS.
- B. Training shall be provided for the particular equipment or system as required in each associated specification.
- C. A training schedule shall be developed and submitted by the contractor and approved by the Resident Engineer at least 30 days prior to the planned training.

- - - E N D - - -

SECTION 26 05 21
LOW-VOLTAGE ELECTRICAL POWER CONDUCTORS AND CABLES (600 VOLTS AND BELOW)

PART 1 - GENERAL

1.1 DESCRIPTION

This section specifies the furnishing, installation, and connection of the low voltage power and lighting wiring.

1.2 RELATED WORK

- A. Sealing around penetrations to maintain the integrity of time rated construction: Section 07 84 00, FIRESTOPPING.
- B. General electrical requirements that are common to more than one section in Division 26: Section 26 05 11, REQUIREMENTS FOR ELECTRICAL INSTALLATIONS.
- C. Conduits for cables and wiring: Section 26 05 33, RACEWAY AND BOXES FOR ELECTRICAL SYSTEMS.
- D. Requirements for personnel safety and to provide a low impedance path for possible ground fault currents: Section 26 05 26, GROUNDING AND BONDING FOR ELECTRICAL SYSTEMS.

1.3 SUBMITTALS

- A. In accordance with Section 01 33 23, SHOP DRAWINGS, PRODUCT DATA, AND SAMPLES, furnish the following:
 - 1. Manufacturer's Literature and Data: Showing each cable type and rating.
 - 2. Certificates: Two weeks prior to final inspection, deliver to the Resident Engineer four copies of the certification that the material is in accordance with the drawings and specifications and has been properly installed.

1.4 APPLICABLE PUBLICATIONS

- A. Publications listed below (including amendments, addenda, revisions, supplements and errata) form a part of this specification to the extent referenced. Publications are reference in the text by the basic designation only.
- B. American Society of Testing Material (ASTM):
 - D2301-04.....Standard Specification for Vinyl Chloride
Plastic Pressure Sensitive Electrical Insulating
Tape
- C. Federal Specifications (Fed. Spec.):

A-A-59544-00.....Cable and Wire, Electrical (Power, Fixed
Installation)

C. National Fire Protection Association (NFPA):

70-05.....National Electrical Code (NEC)

D. Underwriters Laboratories, Inc. (UL):

44-02.....Thermoset-Insulated Wires and Cables

83-03.....Thermoplastic-Insulated Wires and Cables

467-01.....Electrical Grounding and Bonding Equipment

486A-01.....Wire Connectors and Soldering Lugs for Use with
Copper Conductors

486C-02.....Splicing Wire Connectors

486D-02.....Insulated Wire Connector Systems for Underground
Use or in Damp or Wet Locations

486E-00.....Equipment Wiring Terminals for Use with Aluminum
and/or Copper Conductors

493-01.....Thermoplastic-Insulated Underground Feeder and
Branch Circuit Cable

514B-02.....Fittings for Cable and Conduit

1479-03.....Fire Tests of Through-Penetration Fire Stops

PART 2 - PRODUCTS

2.1 CABLE AND WIRE (POWER AND LIGHTING)

A. Cable and Wire shall be in accordance with Fed. Spec. A-A-59544, except as hereinafter specified.

B. Single Conductor:

1. Shall be annealed copper.

2. Shall be stranded for sizes No. 8 AWG and larger, solid for sizes No. 10 AWG and smaller.

3. Shall be minimum size No. 12 AWG, except where smaller sizes are allowed herein.

C. Insulation:

1. THW, XHHW, or dual rated THHN-THWN shall be in accordance with UL 44, and 83.

2. Direct burial: UF or USE shall be in accordance with UL 493.

3. Isolated power system wiring: Type XHHW with a dielectric constant of 3.5 or less.

D. Color Code:

1. Secondary service, feeder and branch circuit conductors shall be color coded as follows:

208/120 volt	Phase	480/277 volt
Black	A	Brown
Red	B	Orange
Blue	C	Yellow
White	Neutral	Gray *
* or white with colored (other than green) tracer.		

- a. The lighting circuit "switch legs" and 3-way switch "traveling wires" shall have color coding unique and distinct (i.e. pink and purple) from the color coding indicated above. The unique color codes shall be solid and in accordance with the NEC. Field coordinate for a final color coding with the Resident Engineer.
2. Use solid color compound, solid color coating, or factory colored wire for No. 12 AWG and No. 10 AWG branch circuit conductors and neutral sizes.
3. Phase conductors No. 8 AWG and larger shall be color-coded using one of the following methods:
 - a. Solid color compound or solid color coating.
 - b. Stripes, bands, or hash marks of color specified above.
 - c. Color as specified using 19 mm (3/4 inch) wide tape. Apply tape in half overlapping turns for a minimum of 75 mm (three inches) for terminal points, and in junction boxes, pull boxes, troughs, manholes, and handholes. Apply the last two laps of tape with no tension to prevent possible unwinding. Where cable markings are covered by tape, apply tags to cable stating size and insulation type.
4. For modifications and additions to existing wiring systems, color coding shall conform to the existing wiring system.
5. Color code for isolated power system wiring shall be in accordance with the NEC.

2.2 SPLICES AND JOINTS

- A. In accordance with UL 486A, C, D, E and NEC.
- B. Branch circuits (No. 10 AWG and smaller):
 1. Connectors: Solderless, screw-on, reusable pressure cable type, 600 volt, 105 degree C with integral insulation, approved for copper and aluminum conductors.

2. The integral insulator shall have a skirt to completely cover the stripped wires.
3. The number, size, and combination of conductors, as listed on the manufacturers packaging shall be strictly complied with.

C. Feeder Circuits:

1. Connectors shall be indent, hex screw, or bolt clamp-type of high conductivity and corrosion-resistant material.
2. Field installed compression connectors for cable sizes 250 kcmil and larger shall have not less than two clamping elements or compression indents per wire.
3. Insulate splices and joints with materials approved for the particular use, location, voltage, and temperature. Insulate with not less than that of the conductor level that is being joined.
4. Plastic electrical insulating tape: ASTM D2304 shall apply, flame retardant, cold and weather resistant.

2.3 CONTROL WIRING

- A. Unless otherwise specified in other sections of these specifications, control wiring shall be as specified for power and lighting wiring, except the minimum size shall be not less than No. 14 AWG.
- B. Control wiring shall be large enough so that the voltage drop under inrush conditions does not adversely affect operation of the controls.

2.4 WIRE LUBRICATING COMPOUND

- A. Suitable for the wire insulation and conduit it is used with, and shall not harden or become adhesive.
- B. Shall not be used on wire for isolated type electrical power systems.

2.5 FIREPROOFING TAPE

- A. The tape shall consist of a flexible, conformable fabric of organic composition coated one side with flame-retardant elastomer.
- B. The tape shall be self-extinguishing and shall not support combustion. It shall be arc-proof and fireproof.
- C. The tape shall not deteriorate when subjected to water, gases, salt water, sewage, or fungus and be resistant to sunlight and ultraviolet light.
- D. The finished application shall withstand a 200-ampere arc for not less than 30 seconds.
- E. Securing tape: Glass cloth electrical tape not less than 0.18 mm (7 mils) thick, and 19 mm (3/4 inch) wide.

2.6 WARNING TAPE

- A. The tape shall be standard, 76 mm (3 inch) wide, 4-Mil polyethylene detectable type.
- B. The tape shall be red with black letters indicating "CAUTION BURIED ELECTRIC LINE BELOW".

PART 3 - EXECUTION

3.1 INSTALLATION, GENERAL

- A. Install in accordance with the NEC, and as specified.
- B. Install all wiring in raceway systems, except where direct burial or HCF Type AC cables are used.
- C. Splice cables and wires only in outlet boxes, junction boxes, pull boxes, manholes, or handholes.
- D. Wires of different systems (i.e. 120V, 277V) shall not be installed in the same conduit or junction box system.
- E. Install cable supports for all vertical feeders in accordance with the NEC. Provide split wedge type which firmly clamps each individual cable and tightens due to cable weight.
- F. For panelboards, cabinets, wireways, switches, and equipment assemblies, neatly form, train, and tie the cables in individual circuits.
- G. Seal cable and wire entering a building from underground, between the wire and conduit where the cable exits the conduit, with a non-hardening approved compound.
- H. Wire Pulling:
 - 1. Provide installation equipment that will prevent the cutting or abrasion of insulation during pulling of cables.
 - 2. Use ropes made of nonmetallic material for pulling feeders.
 - 3. Attach pulling lines for feeders by means of either woven basket grips or pulling eyes attached directly to the conductors, as approved by the Resident Engineer.
 - 4. Pull in multiple cables together in a single conduit.
- I. No more than (3) single-phase branch circuits shall be installed in any one conduit.
- J. The wires shall be derated in accordance with NEC Article 310. Neutral wires, under conditions defined by the NEC, shall be considered current-carrying conductors.

3.2 INSTALLATION IN MANHOLES

- A. Install and support cables in manholes on the steel racks with porcelain or equal insulators. Train the cables around the manhole walls, but do not bend to a radius less than six times the overall cable diameter.
- B. Fireproofing:
 - 1. Install fireproofing where low voltage cables are installed in the same manholes with high voltage cables; also cover the low voltage cables with arc proof and fireproof tape.
 - 2. Use tape of the same type as used for the high voltage cables, and apply the tape in a single layer, one-half lapped or as recommended by the manufacturer. Install the tape with the coated side towards the cable and extend it not less than 25 mm (one inch) into each duct.
 - 3. Secure the tape in place by a random wrap of glass cloth tape.

3.3 SPLICE INSTALLATION

- A. Splices and terminations shall be mechanically and electrically secure.
- B. Where the Government determines that unsatisfactory splices or terminations have been installed, remove the devices and install approved devices at no additional cost to the Government.

3.4 CONTROL AND SIGNAL WIRING INSTALLATION

- A. Unless otherwise specified in other sections, install wiring and connect to equipment/devices to perform the required functions as shown and specified.
- B. Except where otherwise required, install a separate power supply circuit for each system so that malfunctions in any system will not affect other systems.
- C. Where separate power supply circuits are not shown, connect the systems to the nearest panelboards of suitable voltages, which are intended to supply such systems and have suitable spare circuit breakers or space for installation.
- D. Install a red warning indicator on the handle of the branch circuit breaker for the power supply circuit for each system to prevent accidental de-energizing of the systems.
- E. System voltages shall be 120 volts or lower where shown on the drawings or as required by the NEC.

3.5 CONTROL AND SIGNAL SYSTEM IDENTIFICATION

- A. Install a permanent wire marker on each wire at each termination.

- B. Identifying numbers and letters on the wire markers shall correspond to those on the wiring diagrams used for installing the systems.
- C. Wire markers shall retain their markings after cleaning.
- D. In each manhole and handhole, install embossed brass tags to identify the system served and function.

3.6 FEEDER IDENTIFICATION

- A. In each interior pulbox and junction box, install metal tags on each circuit cables and wires to clearly designate their circuit identification and voltage.
- B. In each manhole and handhole, provide tags of the embossed brass type, showing the cable type and voltage rating. Attach the tags to the cables with slip-free plastic cable lacing units.

3.7 EXISTING WIRING

Unless specifically indicated on the plans, existing wiring shall not be reused for the new installation. Only wiring that conforms to the specifications and applicable codes may be reused. If existing wiring does not meet these requirements, existing wiring may not be reused and new wires shall be installed.

3.8 FIELD TESTING

- A. Feeders and branch circuits shall have their insulation tested after installation and before connection to utilization devices such as fixtures, motors, or appliances.
- B. Tests shall be performed by megger and conductors shall test free from short-circuits and grounds.
- C. Test conductor phase-to-phase and phase-to-ground.
- D. The Contractor shall furnish the instruments, materials, and labor for these tests.

- - - E N D - - -

THIS PAGE INTENTIONALLY LEFT BLANK

SECTION 26 05 26
GROUNDING AND BONDING FOR ELECTRICAL SYSTEMS

PART 1 - GENERAL

1.1 DESCRIPTION

- A. This section specifies general grounding and bonding requirements of electrical equipment operations and to provide a low impedance path for possible ground fault currents.
- B. "Grounding electrode system" refers to all electrodes required by NEC, as well as including made, supplementary, lightning protection system grounding electrodes.
- C. The terms "connect" and "bond" are used interchangeably in this specification and have the same meaning.

1.2 RELATED WORK

- A. Section 26 05 11, REQUIREMENTS FOR ELECTRICAL INSTALLATIONS: General electrical requirements and items that are common to more than one section of Division 26.
- B. Section 26 05 21, LOW-VOLTAGE ELECTRICAL POWER CONDUCTORS AND CABLES (600 VOLTS AND BELOW): Low Voltage power and lighting wiring.

1.3 SUBMITTALS

- A. Submit in accordance with Section 26 05 11, REQUIREMENTS FOR ELECTRICAL INSTALLATIONS.
- B. Shop Drawings:
 - 1. Sufficient information, clearly presented, shall be included to determine compliance with drawings and specifications.
 - 2. Include the location of system grounding electrode connections and the routing of aboveground and underground grounding electrode conductors.
- C. Test Reports: Provide certified test reports of ground resistance.
- D. Certifications: Two weeks prior to final inspection, submit four copies of the following to the Resident Engineer:
 - 1. Certification that the materials and installation is in accordance with the drawings and specifications.
 - 2. Certification, by the Contractor, that the complete installation has been properly installed and tested.

1.4 APPLICABLE PUBLICATIONS

Publications listed below (including amendments, addenda, revisions, supplements, and errata) form a part of this specification to the extent referenced. Publications are referenced in the text by the basic designation only.

- A. American Society for Testing and Materials (ASTM):
 - B1-01(2007).....Standard Specification for Hard-Drawn Copper Wire
 - B8-2004.....Standard Specification for Concentric-Lay-Stranded Copper Conductors, Hard, Medium-Hard, or Soft
- B. Institute of Electrical and Electronics Engineers, Inc. (IEEE):
 - 81-1983.....IEEE Guide for Measuring Earth Resistivity, Ground Impedance, and Earth Surface Potentials of a Ground System
- C. National Fire Protection Association (NFPA):
 - 70-2008.....National Electrical Code (NEC)
 - 99-2005.....Health Care Facilities
- D. Underwriters Laboratories, Inc. (UL):
 - 44-2005Thermoset-Insulated Wires and Cables
 - 83-2008Thermoplastic-Insulated Wires and Cables
 - 467-2007Grounding and Bonding Equipment
 - 486A-486B-2003Wire Connectors

PART 2 - PRODUCTS

2.1 GROUNDING AND BONDING CONDUCTORS

- A. Equipment grounding conductors shall be UL 83 insulated stranded copper, except that sizes 6 mm² (10 AWG) and smaller shall be solid copper. Insulation color shall be continuous green for all equipment grounding conductors, except that wire sizes 25 mm² (4 AWG) and larger shall be permitted to be identified per NEC.
- B. Bonding conductors shall be ASTM B8 bare stranded copper, except that sizes 6 mm² (10 AWG) and smaller shall be ASTM B1 solid bare copper wire.
- C. Isolated Power System: Type XHHW-2 insulation with a dielectric constant of 3.5 or less.

D. Electrical System Grounding: Conductor sizes shall not be less than what is shown on the drawings and not less than required by the NEC, whichever is greater.

2.2 GROUND RODS

- A. Copper clad steel, 19 mm (3/4-inch) diameter by 3000 mm (10 feet) long, conforming to UL 467.
- B. Quantity of rods shall be as required to obtain the specified ground resistance.

2.3 SPLICES AND TERMINATION COMPONENTS

Components shall meet or exceed UL 467 and be clearly marked with the manufacturer, catalog number, and permitted conductor size(s).

2.4 GROUND CONNECTIONS

- A. Below Grade: Exothermic-welded type connectors.
- B. Above Grade:
 - 1. Bonding Jumpers: compression type connectors, using zinc-plated fasteners and external tooth lockwashers.
 - 2. Ground Busbars: Two-hole compression type lugs using tin-plated copper or copper alloy bolts and nuts.
 - 3. Rack and Cabinet Ground Bars: one-hole compression-type lugs using zinc-plated or copper alloy fasteners.

2.5 EQUIPMENT RACK AND CABINET GROUND BARS

Provide solid copper ground bars designed for mounting on the framework of open or cabinet-enclosed equipment racks with minimum dimensions of 9.5 mm thick by 19 mm wide (3/8 inch x 3/4 inch).

2.6 GROUND TERMINAL BLOCKS

At any equipment mounting location (e.g. backboards and hinged cover enclosures) where rack-type ground bars cannot be mounted, provide screw lug-type terminal blocks.

2.7 SPLICE CASE GROUND ACCESSORIES

Splice case grounding and bonding accessories shall be supplied by the splice case manufacturer when available. Otherwise, use 16 mm² (6 AWG) insulated ground wire with shield bonding connectors.

PART 3 - EXECUTION

3.1 GENERAL

- A. Ground in accordance with the NEC, as shown on drawings, and as hereinafter specified.
- B. System Grounding:

1. Secondary service neutrals: Ground at the supply side of the secondary disconnecting means and at the related transformers.
 2. Separately derived systems (transformers downstream from the service entrance): Ground the secondary neutral.
 3. Isolation transformers and isolated power systems shall not be system grounded.
- C. Equipment Grounding: Metallic structures (including ductwork and building steel), enclosures, raceways, junction boxes, outlet boxes, cabinets, machine frames, and other conductive items in close proximity with electrical circuits shall be bonded and grounded.
- D. Special Grounding: For patient care area electrical power system grounding, conform to NFPA 99, and NEC.

3.2 INACCESSIBLE GROUNDING CONNECTIONS

Make grounding connections, which are buried or otherwise normally inaccessible (except connections for which periodic testing access is required) by exothermic weld.

3.3 MEDIUM-VOLTAGE EQUIPMENT AND CIRCUITS

- A. Switchgear: Provide a bare grounding electrode conductor from the switchgear ground bus to the grounding electrode system.
- B. Duct Banks and Manholes: Provide an insulated equipment grounding conductor in each duct containing medium or high voltage conductors, sized per NEC except that minimum size shall be 25 mm² (4 AWG). Bond the equipment grounding conductors to the switchgear ground bus, to all manhole hardware and ground rods, to the cable shielding grounding provisions of medium or high voltage cable splices and terminations, and equipment enclosures.
- C. Pad Mounted Transformers:
1. Provide a driven ground rod and bond with a grounding electrode conductor to the transformer grounding pad metal steel.
 2. Ground the secondary neutral.
- D. Lightning Arresters: Connect lightning arresters to the equipment ground bus or ground rods as applicable.
- E. Outdoor Metallic Fences Around Electrical Equipment: shall be grounded with a ground rod at each fixed gate post and at each corner post. Drive ground rods until the top is 300 mm (12 inches) below grade.

Attach a 25 mm² (4 AWG) copper conductor, by exothermic weld to the ground rods and extend underground to the immediate vicinity of fence post. Lace the conductor vertically into 300 mm (12 inches) of fence mesh and fasten by two approved bronze compression fittings, one to bond wire to post and the other to bond wire to fence. Each gate section shall be bonded to its gatepost by a 3 by 25 mm (1/8 by one inch) flexible braided copper strap and ground post clamps. Clamps shall be of the anti-electrolysis type.

- F. **Metallic Conduit:** Metallic conduits which terminate without mechanical connection to an electrical equipment housing by means of locknut and bushings or adapters, shall be provided with grounding bushings. Connect bushings with a bare grounding conductor to the equipment ground bus.

3.4 SECONDARY EQUIPMENT AND CIRCUITS

- A. **Main Bonding Jumper:** Bond the secondary service neutral to the ground bus in the service equipment.
- B. **Metallic Piping, Building Steel, and Supplemental Electrode(s):**
1. Provide a grounding electrode conductor sized per NEC between the service equipment ground bus and all metallic water and gas pipe systems, building steel, and supplemental or made electrodes. Jumper insulating joints in the metallic piping. All connections to electrodes shall be made with fittings that conform to UL 467.
 2. Provide a supplemental ground electrode and bond to the grounding electrode system.
- C. **Service Disconnect (Separate Individual Enclosure):** Provide a ground bar bolted to the enclosure with lugs for connecting the various grounding conductors.
- D. **Switchgear, Switchboards, Unit Substations, and Motor Control Centers:**
1. Connect the various feeder equipment grounding conductors to the ground bus in the enclosure with suitable pressure connectors.
 2. For service entrance equipment, connect the grounding electrode conductor to the ground bus.
 3. Connect metallic conduits, which terminate without mechanical connection to the housing, by grounding bushings and grounding conductor to the equipment ground bus.
- E. **Transformers:**

1. Exterior: Exterior transformers supplying interior service equipment shall have the neutral grounded at the transformer secondary.
Provide a grounding electrode at the transformer.
 2. Separately derived systems (transformers downstream from service equipment): Ground the secondary neutral at the transformer. Provide a grounding electrode conductor from the transformer to the nearest component of the grounding electrode system.
- F. Conduit Systems:
1. Ground all metallic conduit systems. All metallic conduit systems shall contain an equipment grounding conductor.
 2. Non-metallic conduit systems shall contain an equipment grounding conductor, except that non-metallic feeder conduits which carry a grounded conductor from exterior transformers to interior or building-mounted service entrance equipment need not contain an equipment grounding conductor.
 3. Conduit containing only a grounding conductor, and which is provided for mechanical protection of the conductor, shall be bonded to that conductor at the entrance and exit from the conduit.
- G. Feeders and Branch Circuits: Install equipment grounding conductors with all feeders and power and lighting branch circuits.
- H. Boxes, Cabinets, Enclosures, and Panelboards:
1. Bond the equipment grounding conductor to each pullbox, junction box, outlet box, device box, cabinets, and other enclosures through which the conductor passes (except for special grounding systems for intensive care units and other critical units shown).
 2. Provide lugs in each box and enclosure for equipment grounding conductor termination.
 3. Provide ground bars in panelboards, bolted to the housing, with sufficient lugs to terminate the equipment grounding conductors.
- I. Motors and Starters: Provide lugs in motor terminal box and starter housing or motor control center compartment to terminate equipment grounding conductors.
- J. Receptacles shall not be grounded through their mounting screws. Ground with a jumper from the receptacle green ground terminal to the device box ground screw and the branch circuit equipment grounding conductor.
- K. Ground lighting fixtures to the equipment grounding conductor of the wiring system when the green ground is provided; otherwise, ground the

fixtures through the conduit systems. Fixtures connected with flexible conduit shall have a green ground wire included with the power wires from the fixture through the flexible conduit to the first outlet box.

- L. Fixed electrical appliances and equipment shall be provided with a ground lug for termination of the equipment grounding conductor.
- M. Raised Floors: Provide bonding of all raised floor components.
- N. Panelboard Bonding: The equipment grounding terminal buses of the normal and essential branch circuit panelboards serving the same individual patient vicinity shall be bonded together with an insulated continuous copper conductor not less than 16 mm² (6 AWG). These conductors shall be installed in rigid metal conduit.

3.5 CORROSION INHIBITORS

When making ground and ground bonding connections, apply a corrosion inhibitor to all contact surfaces. Use corrosion inhibitor appropriate for protecting a connection between the metals used.

3.6 CONDUCTIVE PIPING

- A. Bond all conductive piping systems, interior and exterior, to the building to the grounding electrode system. Bonding connections shall be made as close as practical to the equipment ground bus.
- B. In operating rooms and at intensive care and coronary care type beds, bond the gases and suction piping, at the outlets, directly to the room or patient ground bus.

3.7 LIGHTNING PROTECTION SYSTEM

Bond the lightning protection system to the electrical grounding electrode system.

3.8 ELECTRICAL ROOM GROUNDING

Building Earth Ground Busbars: Provide ground busbar hardware at each electrical room and connect to pigtail extensions of the building grounding ring.

3.9 WIREWAY GROUNDING

- A. Ground and Bond Metallic Wireway Systems as follows:
 - 1. Bond the metallic structures of wireway to provide 100 percent electrical continuity throughout the wireway system by connecting a 16 mm² (6 AWG) bonding jumper at all intermediate metallic enclosures and across all section junctions.
 - 2. Install insulated 16 mm² (6 AWG) bonding jumpers between the wireway system bonded as required in paragraph 1 above, and the closest

- building ground at each end and approximately every 16 meters (50 feet).
3. Use insulated 16 mm² (6 AWG) bonding jumpers to ground or bond metallic wireway at each end at all intermediate metallic enclosures and cross all section junctions.
 4. Use insulated 16 mm² (6 AWG) bonding jumpers to ground cable tray to column-mounted building ground plates (pads) at each end and approximately every 15 meters.

3.10 GROUND RESISTANCE

- A. Grounding system resistance to ground shall not exceed 5 ohms. Make necessary modifications or additions to the grounding electrode system for compliance without additional cost to the Government. Final tests shall assure that this requirement is met.
- B. Resistance of the grounding electrode system shall be measured using a four-terminal fall-of-potential method as defined in IEEE 81. Ground resistance measurements shall be made before the electrical distribution system is energized and shall be made in normally dry conditions not less than 48 hours after the last rainfall. Resistance measurements of separate grounding electrode systems shall be made before the systems are bonded together below grade. The combined resistance of separate systems may be used to meet the required resistance, but the specified number of electrodes must still be provided.
- C. Services at power company interface points shall comply with the power company ground resistance requirements.
- D. Below-grade connections shall be visually inspected by the Resident Engineer prior to backfilling. The Contractor shall notify the Resident Engineer 24 hours before the connections are ready for inspection.

3.11 GROUND ROD INSTALLATION

- A. Drive each rod vertically in the earth, not less than 3000 mm (10 feet) in depth.
- B. Where permanently concealed ground connections are required, make the connections by the exothermic process to form solid metal joints. Make accessible ground connections with mechanical pressure type ground connectors.

C. Where rock prevents the driving of vertical ground rods, install angled ground rods or grounding electrodes in horizontal trenches to achieve the specified resistance.

- - - E N D - - -

THIS PAGE INTENTIONALLY LEFT BLANK

SECTION 26 05 33
RACEWAY AND BOXES FOR ELECTRICAL SYSTEMS

PART 1 - GENERAL

1.1 DESCRIPTION

- A. This section specifies the furnishing, installation, and connection of conduit, fittings, and boxes to form complete, coordinated, grounded raceway systems. Raceways are required for all wiring unless shown or specified otherwise.
- B. Definitions: The term conduit, as used in this specification, shall mean any or all of the raceway types specified.

1.2 RELATED WORK

- A. Bedding of conduits: Section 31 20 00, EARTH MOVING.
- B. Mounting board for telephone closets: Section 06 10 00, ROUGH CARPENTRY.
- C. Sealing around penetrations to maintain the integrity of fire rated construction: Section 07 84 00, FIRESTOPPING.
- D. Fabrications for the deflection of water away from the building envelope at penetrations: Section 07 60 00, FLASHING AND SHEET METAL.
- E. Sealing around conduit penetrations through the building envelope to prevent moisture migration into the building: Section 07 92 00, JOINT SEALANTS.
- F. Identification and painting of conduit and other devices: Section 09 91 00, PAINTING.
- G. General electrical requirements and items that is common to more than one section of Division 26: Section 26 05 11, REQUIREMENTS FOR ELECTRICAL INSTALLATIONS.
- H. Requirements for personnel safety and to provide a low impedance path for possible ground fault currents: Section 26 05 26, GROUNDING AND BONDING FOR ELECTRICAL SYSTEMS.

1.3 SUBMITTALS

In accordance with Section 01 33 23, SHOP DRAWINGS, PRODUCT DATA, AND SAMPLES, furnish the following:

- A. Shop Drawings:
 - 1. Size and location of main feeders;
 - 2. Size and location of panels and pull boxes
 - 3. Layout of required conduit penetrations through structural elements.
 - 4. The specific item proposed and its area of application shall be identified on the catalog cuts.

- B. Certification: Prior to final inspection, deliver to the Resident Engineer four copies of the certification that the material is in accordance with the drawings and specifications and has been properly installed.

1.4 APPLICABLE PUBLICATIONS

- A. Publications listed below (including amendments, addenda, revisions, supplements and errata) form a part of this specification to the extent referenced. Publications are referenced in the text by the basic designation only.
- B. National Fire Protection Association (NFPA):
 - 70-05.....National Electrical Code (NEC)
- C. Underwriters Laboratories, Inc. (UL):
 - 1-03.....Flexible Metal Conduit
 - 5-01.....Surface Metal Raceway and Fittings
 - 6-03.....Rigid Metal Conduit
 - 50-03.....Enclosures for Electrical Equipment
 - 360-03.....Liquid-Tight Flexible Steel Conduit
 - 467-01.....Grounding and Bonding Equipment
 - 514A-01.....Metallic Outlet Boxes
 - 514B-02.....Fittings for Cable and Conduit
 - 514C-05.....Nonmetallic Outlet Boxes, Flush-Device Boxes and Covers
 - 651-02.....Schedule 40 and 80 Rigid PVC Conduit
 - 651A-03.....Type EB and A Rigid PVC Conduit and HDPE Conduit
 - 797-03.....Electrical Metallic Tubing
 - 1242-00.....Intermediate Metal Conduit
- D. National Electrical Manufacturers Association (NEMA):
 - TC-3-04.....PVC Fittings for Use with Rigid PVC Conduit and Tubing
 - FB1-03.....Fittings, Cast Metal Boxes and Conduit Bodies for Conduit, Electrical Metallic Tubing and Cable

PART 2 - PRODUCTS

2.1 MATERIAL

- A. Conduit Size: In accordance with the NEC, but not less than 13 mm (1/2 inch) unless otherwise shown. Where permitted by the NEC, 13 mm (1/2 inch) flexible conduit may be used for tap connections to recessed lighting fixtures.

B. Conduit:

1. Rigid galvanized steel: Shall Conform to UL 6, ANSI C80.1.
2. Rigid aluminum: Shall Conform to UL 6A, ANSI C80.5.
3. Rigid intermediate steel conduit (IMC): Shall Conform to UL 1242, ANSI C80.6.
4. Electrical metallic tubing (EMT): Shall Conform to UL 797, ANSI C80.3. Maximum size not to exceed 105 mm (4 inch) and shall be permitted only with cable rated 600 volts or less.
5. Flexible galvanized steel conduit: Shall Conform to UL 1.
6. Liquid-tight flexible metal conduit: Shall Conform to UL 360.
7. Direct burial plastic conduit: Shall conform to UL 651 and UL 651A, heavy wall PVC or high density polyethylene (PE).
8. Surface metal raceway: Shall Conform to UL 5.

C. Conduit Fittings:

1. Rigid steel and IMC conduit fittings:
 - a. Fittings shall meet the requirements of UL 514B and ANSI/ NEMA FB1.
 - a. Standard threaded couplings, locknuts, bushings, and elbows: Only steel or malleable iron materials are acceptable. Integral retractable type IMC couplings are also acceptable.
 - b. Locknuts: Bonding type with sharp edges for digging into the metal wall of an enclosure.
 - c. Bushings: Metallic insulating type, consisting of an insulating insert molded or locked into the metallic body of the fitting. Bushings made entirely of metal or nonmetallic material are not permitted.
 - d. Erickson (union-type) and set screw type couplings: Approved for use in concrete are permitted for use to complete a conduit run where conduit is installed in concrete. Use set screws of case hardened steel with hex head and cup point to firmly seat in conduit wall for positive ground. Tightening of set screws with pliers is prohibited.
 - e. Sealing fittings: Threaded cast iron type. Use continuous drain type sealing fittings to prevent passage of water vapor. In concealed work, install fittings in flush steel boxes with blank cover plates having the same finishes as that of other electrical plates in the room.

2. Rigid aluminum conduit fittings:
 - a. Standard threaded couplings, locknuts, bushings, and elbows:
Malleable iron, steel or aluminum alloy materials; Zinc or cadmium plate iron or steel fittings. Aluminum fittings containing more than 0.4 percent copper are prohibited.
 - b. Locknuts and bushings: As specified for rigid steel and IMC conduit.
 - c. Set screw fittings: Not permitted for use with aluminum conduit.
3. Electrical metallic tubing fittings:
 - a. Fittings shall meet the requirements of UL 514B and ANSI/ NEMA FB1.
 - b. Only steel or malleable iron materials are acceptable.
 - c. Couplings and connectors: Concrete tight and rain tight, with connectors having insulated throats. Use gland and ring compression type couplings and connectors for conduit sizes 50 mm (2 inches) and smaller. Use set screw type couplings with four set screws each for conduit sizes over 50 mm (2 inches). Use set screws of case-hardened steel with hex head and cup point to firmly seat in wall of conduit for positive grounding.
 - d. Indent type connectors or couplings are prohibited.
 - e. Die-cast or pressure-cast zinc-alloy fittings or fittings made of "pot metal" are prohibited.
4. Flexible steel conduit fittings:
 - a. Conform to UL 514B. Only steel or malleable iron materials are acceptable.
 - b. Clamp type, with insulated throat.
5. Liquid-tight flexible metal conduit fittings:
 - a. Fittings shall meet the requirements of UL 514B and ANSI/ NEMA FB1.
 - b. Only steel or malleable iron materials are acceptable.
 - c. Fittings must incorporate a threaded grounding cone, a steel or plastic compression ring, and a gland for tightening. Connectors shall have insulated throats.
6. Direct burial plastic conduit fittings:
 - a. Fittings shall meet the requirements of UL 514C and NEMA TC3.
 - b. As recommended by the conduit manufacturer.
7. Surface metal raceway fittings: As recommended by the raceway manufacturer.
8. Expansion and deflection couplings:

- a. Conform to UL 467 and UL 514B.
 - b. Accommodate, 19 mm (0.75 inch) deflection, expansion, or contraction in any direction, and allow 30 degree angular deflections.
 - c. Include internal flexible metal braid sized to guarantee conduit ground continuity and fault currents in accordance with UL 467, and the NEC code tables for ground conductors.
 - d. Jacket: Flexible, corrosion-resistant, watertight, moisture and heat resistant molded rubber material with stainless steel jacket clamps.
- D. Conduit Supports:
1. Parts and hardware: Zinc-coat or provide equivalent corrosion protection.
 2. Individual Conduit Hangers: Designed for the purpose, having a pre-assembled closure bolt and nut, and provisions for receiving a hanger rod.
 3. Multiple conduit (trapeze) hangers: Not less than 38 mm by 38 mm (1-1/2 by 1-1/2 inch), 12 gage steel, cold formed, lipped channels; with not less than 9 mm (3/8 inch) diameter steel hanger rods.
 4. Solid Masonry and Concrete Anchors: Self-drilling expansion shields, or machine bolt expansion.
- E. Outlet, Junction, and Pull Boxes:
1. UL-50 and UL-514A.
 2. Cast metal where required by the NEC or shown, and equipped with rustproof boxes.
 3. Sheet metal boxes: Galvanized steel, except where otherwise shown.
 4. Flush mounted wall or ceiling boxes shall be installed with raised covers so that front face of raised cover is flush with the wall. Surface mounted wall or ceiling boxes shall be installed with surface style flat or raised covers.
- F. Wireways: Equip with hinged covers, except where removable covers are shown.
- G. Warning Tape: Standard, 4-Mil polyethylene 76 mm (3 inch) wide tape non-detectable type, red with black letters, and imprinted with "CAUTION BURIED ELECTRIC LINE BELOW".

PART 3 - EXECUTION

3.1 PENETRATIONS

- A. Cutting or Holes:

1. Locate holes in advance where they are proposed in the structural sections such as ribs or beams. Obtain the approval of the Resident Engineer prior to drilling through structural sections.
 2. Cut holes through concrete and masonry in new and existing structures with a diamond core drill or concrete saw. Pneumatic hammer, impact electric, hand or manual hammer type drills are not allowed, except where permitted by the Resident Engineer as required by limited working space.
- B. Fire Stop: Where conduits, wireways, and other electrical raceways pass through fire partitions, fire walls, smoke partitions, or floors, install a fire stop that provides an effective barrier against the spread of fire, smoke and gases as specified in Section 07 84 00, FIRESTOPPING, with rock wool fiber or silicone foam sealant only. Completely fill and seal clearances between raceways and openings with the fire stop material.
- C. Waterproofing: At floor, exterior wall, and roof conduit penetrations, completely seal clearances around the conduit and make watertight as specified in Section 07 92 00, JOINT SEALANTS.

3.2 INSTALLATION, GENERAL

- A. In accordance with UL, NEC, as shown, and as hereinafter specified.
- B. Essential (Emergency) raceway systems shall be entirely independent of other raceway systems, except where specifically "accepted" by NEC Article 517.
- C. Install conduit as follows:
 1. In complete runs before pulling in cables or wires.
 2. Flattened, dented, or deformed conduit is not permitted. Remove and replace the damaged conduits with new undamaged material.
 3. Assure conduit installation does not encroach into the ceiling height head room, walkways, or doorways.
 4. Cut square with a hacksaw, ream, remove burrs, and draw up tight.
 5. Mechanically and electrically continuous.
 6. Independently support conduit at 8'0" on center. Do not use other supports i.e., (suspended ceilings, suspended ceiling supporting members, lighting fixtures, conduits, mechanical piping, or mechanical ducts).
 7. Support within 300 mm (1 foot) of changes of direction, and within 300 mm (1 foot) of each enclosure to which connected.

8. Close ends of empty conduit with plugs or caps at the rough-in stage to prevent entry of debris, until wires are pulled in.
 9. Conduit installations under fume and vent hoods are prohibited.
 10. Secure conduits to cabinets, junction boxes, pull boxes and outlet boxes with bonding type locknuts. For rigid and IMC conduit installations, provide a locknut on the inside of the enclosure, made up wrench tight. Do not make conduit connections to junction box covers.
 11. Flashing of penetrations of the roof membrane is specified in Section 07 60 00, FLASHING AND SHEET METAL.
 12. Do not use aluminum conduits in wet locations.
 13. Unless otherwise indicated on the drawings or specified herein, all conduits shall be installed concealed within finished walls, floors and ceilings.
- D. Conduit Bends:
1. Make bends with standard conduit bending machines.
 2. Conduit hickey may be used for slight offsets, and for straightening stubbed out conduits.
 3. Bending of conduits with a pipe tee or vise is prohibited.
- E. Layout and Homeruns:
1. Install conduit with wiring, including homeruns, as shown.
 2. Deviations: Make only where necessary to avoid interferences and only after drawings showing the proposed deviations have been submitted approved by the Resident Engineer.

3.3 CONCEALED WORK INSTALLATION

- A. In Concrete:
1. Conduit: Rigid steel, IMC or EMT. Do not install EMT in concrete slabs that are in contact with soil, gravel or vapor barriers.
 2. Align and run conduit in direct lines.
 3. Install conduit through concrete beams only when the following occurs:
 - a. Where shown on the structural drawings.
 - b. As approved by the Resident Engineer prior to construction, and after submittal of drawing showing location, size, and position of each penetration.
 4. Installation of conduit in concrete that is less than 75 mm (3 inches) thick is prohibited.
 - a. Conduit outside diameter larger than 1/3 of the slab thickness is prohibited.

- b. Space between conduits in slabs: Approximately six conduit diameters apart, except one conduit diameter at conduit crossings.
 - c. Install conduits approximately in the center of the slab so that there will be a minimum of 19 mm (3/4 inch) of concrete around the conduits.
5. Make couplings and connections watertight. Use thread compounds that are UL approved conductive type to insure low resistance ground continuity through the conduits. Tightening set screws with pliers is prohibited.
- B. Furred or Suspended Ceilings and in Walls:
- 1. Conduit for conductors above 600 volts:
 - a. Rigid steel or rigid aluminum.
 - b. Aluminum conduit mixed indiscriminately with other types in the same system is prohibited.
 - 2. Conduit for conductors 600 volts and below:
 - a. Rigid steel, IMC, rigid aluminum, or EMT. Different type conduits mixed indiscriminately in the same system is prohibited.
 - 3. Align and run conduit parallel or perpendicular to the building lines.
 - 4. Connect recessed lighting fixtures to conduit runs with maximum 1800 mm (six feet) of flexible metal conduit extending from a junction box to the fixture.
 - 5. Tightening set screws with pliers is prohibited.

3.4 EXPOSED WORK INSTALLATION

- A. Unless otherwise indicated on the drawings, exposed conduit is only permitted in mechanical and electrical rooms.
- B. Conduit for conductors above 600 volts:
 - 1. Rigid steel or rigid aluminum.
 - 2. Aluminum conduit mixed indiscriminately with other types in the same system is prohibited.
- C. Conduit for Conductors 600 volts and below:
 - 1. Rigid steel, IMC, rigid aluminum, or EMT. Different type of conduits mixed indiscriminately in the system is prohibited.
- D. Align and run conduit parallel or perpendicular to the building lines.
- E. Install horizontal runs close to the ceiling or beams and secure with conduit straps.
- F. Support horizontal or vertical runs at not over 2400 mm (eight foot) intervals.
- G. Surface metal raceways: Use only where shown.

H. Painting:

1. Paint exposed conduit as specified in Section 09 91 00, PAINTING.
2. Paint all conduits containing cables rated over 600 volts safety orange. Refer to Section 09 91 00, PAINTING for preparation, paint type, and exact color. In addition, paint legends, using 50 mm (two inch) high black numerals and letters, showing the cable voltage rating. Provide legends where conduits pass through walls and floors and at maximum 6000 mm (20 foot) intervals in between.

3.5 DIRECT BURIAL INSTALLATION

- A. Exterior routing of Lighting Systems and Other Branch circuits (600 Volt and Less, and 1500 mm (5 feet) from the buildings):
1. Conduit: Thick wall PVC or high density PE, unless otherwise shown.
 2. Mark conduit at uniform intervals to show the kind of material, direct burial type, and the UL approval label.
 3. Install conduit fittings and terminations as recommended by the conduit manufacturer.
 4. Tops of conduits shall be as follows unless otherwise shown:
 - a. Not less than 600 mm (24 inches) below finished grade.
 - b. Not less than 750 mm (30 inches) below road and other paved surfaces.
 5. Work with extreme care near existing ducts, conduits, cables, and other utilities to avoid damaging them.
 6. Excavation for conduit bedding and back-filling of trenches is specified in Section 31 20 00, EARTH MOVING.
 - a. Cut the trenches neatly and uniformly.
 - b. Do not kink the conduits.
 7. Seal conduits, including spare conduits, at building entrances and at outdoor terminations for equipment with a suitable compound that prevents the entrance of moisture and gases.
 8. Where metal conduit is shown, install threaded heavy wall rigid steel galvanized conduit or type A20 rigid steel galvanized conduit coated with .5 mm (20 mil) bonded PVC, or rigid steel or IMC, PVC coated or standard coated with bituminous asphaltic compound.
 9. Warning tape shall be continuously placed 300 mm (12 inches) above conduits or electric lines.
- B. Exterior routing of lighting systems and other branch circuits (600 volts and less-under buildings slab on grade to 1500 mm (5 feet) from the building):

1. Pre-coated rigid galvanized steel conduit in accordance with the requirements of Section 26 05 41, UNDERGROUND ELECTRICAL CONSTRUCTION.

3.6 HAZARDOUS LOCATIONS

- A. Use rigid steel conduit only, notwithstanding requirements otherwise specified in this or other sections of these specifications.
- B. Install UL approved sealing fittings, that prevent passage of explosive vapors, in hazardous areas equipped with explosive proof lighting fixtures, switches, and receptacles, as required by the NEC.

3.7 WET OR DAMP LOCATIONS

- A. Unless otherwise shown, use conduits of rigid steel or IMC.
- B. Provide sealing fittings, to prevent passage of water vapor, where conduits pass from warm to cold locations, i.e., (refrigerated spaces, constant temperature rooms, air conditioned spaces building exterior walls, roofs) or similar spaces.
- C. Unless otherwise shown, use rigid steel or IMC conduit within 1500 mm (5 feet) of the exterior and below concrete building slabs in contact with soil, gravel, or vapor barriers. Conduit shall include an outer factory coating of .5 mm (20 mil) bonded PVC or field coat with asphaltum before installation. After installation, completely coat damaged areas of coating.

3.8 MOTORS AND VIBRATING EQUIPMENT

- A. Use flexible metal conduit for connections to motors and other electrical equipment subject to movement, vibration, misalignment, cramped quarters, or noise transmission.
- B. Provide liquid-tight flexible metal conduit for installation in exterior locations, moisture or humidity laden atmosphere, corrosive atmosphere, water or spray wash-down operations, inside (air stream) of HVAC units, and locations subject to seepage or dripping of oil, grease or water. Provide a green ground wire with flexible metal conduit.

3.9 EXPANSION JOINTS

- A. Conduits 75 mm (3 inches) and larger, that are secured to the building structure on opposite sides of a building expansion joint, require expansion and deflection couplings. Install the couplings in accordance with the manufacturer's recommendations.
- B. Provide conduits smaller than 75 mm (3 inches) with junction boxes on both sides of the expansion joint. Connect conduits to junction boxes with sufficient slack of flexible conduit to produce 125 mm (5 inch) vertical drop midway between the ends. Flexible conduit shall have a

copper green ground bonding jumper installed. In lieu of this flexible conduit, expansion and deflection couplings as specified above for 375 mm (15 inches) and larger conduits are acceptable.

C. Install expansion and deflection couplings where shown.

3.10 CONDUIT SUPPORTS, INSTALLATION

A. Safe working load shall not exceed 1/4 of proof test load of fastening devices.

B. Use pipe straps or individual conduit hangers for supporting individual conduits. Maximum distance between supports is 2.5 m (8 foot) on center.

C. Support multiple conduit runs with trapeze hangers. Use trapeze hangers that are designed to support a load equal to or greater than the sum of the weights of the conduits, wires, hanger itself, and 90 kg (200 pounds). Attach each conduit with U-bolts or other approved fasteners.

D. Support conduit independently of junction boxes, pull boxes, fixtures, suspended ceiling T-bars, angle supports, and similar items.

E. Fasteners and Supports in Solid Masonry and Concrete:

1. New Construction: Use steel or malleable iron concrete inserts set in place prior to placing the concrete.

2. Existing Construction:

a. Steel expansion anchors not less than 6 mm (1/4 inch) bolt size and not less than 28 mm (1-1/8 inch) embedment.

b. Power set fasteners not less than 6 mm (1/4 inch) diameter with depth of penetration not less than 75 mm (3 inches).

c. Use vibration and shock resistant anchors and fasteners for attaching to concrete ceilings.

F. Hollow Masonry: Toggle bolts are permitted.

G. Bolts supported only by plaster or gypsum wallboard are not acceptable.

H. Metal Structures: Use machine screw fasteners or other devices specifically designed and approved for the application.

I. Attachment by wood plugs, rawl plug, plastic, lead or soft metal anchors, or wood blocking and bolts supported only by plaster is prohibited.

J. Chain, wire, or perforated strap shall not be used to support or fasten conduit.

K. Spring steel type supports or fasteners are prohibited for all uses except: Horizontal and vertical supports/fasteners within walls.

L. Vertical Supports: Vertical conduit runs shall have riser clamps and supports in accordance with the NEC and as shown. Provide supports for

cable and wire with fittings that include internal wedges and retaining collars.

3.11 BOX INSTALLATION

- A. Boxes for Concealed Conduits:
 - 1. Flush mounted.
 - 2. Provide raised covers for boxes to suit the wall or ceiling, construction and finish.
- B. In addition to boxes shown, install additional boxes where needed to prevent damage to cables and wires during pulling in operations.
- C. Remove only knockouts as required and plug unused openings. Use threaded plugs for cast metal boxes and snap-in metal covers for sheet metal boxes.
- D. Outlet boxes in the same wall mounted back-to-back are prohibited. A minimum 600 mm (24 inch), center-to-center lateral spacing shall be maintained between boxes.)
- E. Minimum size of outlet boxes for ground fault interrupter (GFI) receptacles is 100 mm (4 inches) square by 55 mm (2-1/8 inches) deep, with device covers for the wall material and thickness involved.
- F. Stencil or install phenolic nameplates on covers of the boxes identified on riser diagrams; for example "SIG-FA JB No. 1".
- G. On all Branch Circuit junction box covers, identify the circuits with black marker.

- - - E N D - - -

SECTION 26 08 00

COMMISSIONING OF ELECTRICAL SYSTEMS

PART 1 - GENERAL

1.1 DESCRIPTION

- A. The requirements of this Section apply to all sections of Division 26.
- B. This project will have selected building systems commissioned. The complete list of equipment and systems to be commissioned is specified in Section 01 91 00 GENERAL COMMISSIONING REQUIREMENTS. The commissioning process, which the Contractor is responsible to execute, is defined in Section 01 91 00 GENERAL COMMISSIONING REQUIREMENTS. A Commissioning Agent (CxA) appointed by the VA will manage the commissioning process.

1.2 RELATED WORK

- A. Section 01 00 00 GENERAL REQUIREMENTS.
- B. Section 01 91 00 GENERAL COMMISSIONING REQUIREMENTS.
- C. Section 01 33 23 SHOP DRAWINGS, PRODUCT DATA, AND SAMPLES.

1.3 SUMMARY

- A. This Section includes requirements for commissioning the Facility electrical systems, related subsystems and related equipment. This Section supplements the general requirements specified in Section 01 91 00 General Commissioning Requirements.
- B. Refer to Section 01 91 00 GENERAL COMMISSIONING REQUIREMENTS for more details regarding processes and procedures as well as roles and responsibilities for all Commissioning Team members.

1.4 DEFINITIONS

- A. Refer to Section 01 91 00 GENERAL COMMISSIONING REQUIREMENTS for definitions.

1.5 COMMISSIONED SYSTEMS

- A. Commissioning of a system or systems specified in Division 26 is part of the construction process. Documentation and testing of these systems, as well as training of the VA's Operation and Maintenance personnel in accordance with the requirements of Section 01 91 00 and of Division 26, is required in cooperation with the VA and the Commissioning Agent.

- B. The Facility electrical systems commissioning will include the systems listed in Section 01 19 00 General Commissioning Requirements:

1.6 SUBMITTALS

- A. The commissioning process requires review of selected Submittals that pertain to the systems to be commissioned. The Commissioning Agent will provide a list of submittals that will be reviewed by the Commissioning Agent. This list will be reviewed and approved by the VA prior to forwarding to the Contractor. Refer to Section 01 33 23 SHOP DRAWINGS, PRODUCT DATA, and SAMPLES for further details.
- B. The commissioning process requires Submittal review simultaneously with engineering review. Specific submittal requirements related to the commissioning process are specified in Section 01 91 00 GENERAL COMMISSIONING REQUIREMENTS.

PART 2 - PRODUCTS (NOT USED)

PART 3 - EXECUTION

3.1 CONSTRUCTION INSPECTIONS

- A. Commissioning of Electrical systems will require inspection of individual elements of the electrical systems construction throughout the construction period. The Contractor shall coordinate with the Commissioning Agent in accordance with Section 01 19 00 and the Commissioning plan to schedule electrical systems inspections as required to support the Commissioning Process.

3.2 PRE-FUNCTIONAL CHECKLISTS

- A. The Contractor shall complete Pre-Functional Checklists to verify systems, subsystems, and equipment installation is complete and systems are ready for Systems Functional Performance Testing. The Commissioning Agent will prepare Pre-Functional Checklists to be used to document equipment installation. The Contractor shall complete the checklists. Completed checklists shall be submitted to the VA and to the Commissioning Agent for review. The Commissioning Agent may spot check a sample of completed checklists. If the Commissioning Agent determines that the information provided on the checklist is not accurate, the Commissioning Agent will return the marked-up checklist to the Contractor for correction and resubmission. If the Commissioning Agent determines that a significant number of completed checklists for similar equipment are not accurate, the Commissioning Agent will select a broader sample of checklists for review. If the

Commissioning Agent determines that a significant number of the broader sample of checklists is also inaccurate, all the checklists for the type of equipment will be returned to the Contractor for correction and resubmission. Refer to SECTION 01 91 00 GENERAL COMMISSIONING REQUIREMENTS for submittal requirements for Pre-Functional Checklists, Equipment Startup Reports, and other commissioning documents.

3.3 CONTRACTORS TESTS

- A. Contractor tests as required by other sections of Division 26 shall be scheduled and documented in accordance with Section 01 00 00 GENERAL REQUIREMENTS. All testing shall be incorporated into the project schedule. Contractor shall provide no less than 7 calendar days' notice of testing. The Commissioning Agent will witness selected Contractor tests at the sole discretion of the Commissioning Agent. Contractor tests shall be completed prior to scheduling Systems Functional Performance Testing.

3.4 SYSTEMS FUNCTIONAL PERFORMANCE TESTING

- A. The Commissioning Process includes Systems Functional Performance Testing that is intended to test systems functional performance under steady state conditions, to test system reaction to changes in operating conditions, and system performance under emergency conditions. The Commissioning Agent will prepare detailed Systems Functional Performance Test procedures for review and approval by the Resident Engineer. The Contractor shall review and comment on the tests prior to approval. The Contractor shall provide the required labor, materials, and test equipment identified in the test procedure to perform the tests. The Commissioning Agent will witness and document the testing. The Contractor shall sign the test reports to verify tests were performed. See Section 01 91 00 GENERAL COMMISSIONING REQUIREMENTS, for additional details.

3.5 TRAINING OF VA PERSONNEL

- A. Training of the VA operation and maintenance personnel is required in cooperation with the Resident Engineer and Commissioning Agent. Provide competent, factory authorized personnel to provide instruction to operation and maintenance personnel concerning the location, operation, and troubleshooting of the installed systems. Contractor shall submit training agendas and trainer resumes in accordance with the requirements of Section 01 19 00. The instruction shall be

scheduled in coordination with the VA Resident Engineer after submission and approval of formal training plans. Refer to Section 01 91 00 GENERAL COMMISSIONING REQUIREMENTS and Division 26 Sections for additional Contractor training requirements.

----- END -----

SECTION 26 24 16
PANELBOARDS

PART 1 - GENERAL

1.1 DESCRIPTION

This section specifies the furnishing, installation and connection of panelboards.

1.2 RELATED WORK

- A. Section 09 91 00, PAINTING: Identification and painting of panelboards.
- B. Section 26 05 11, REQUIREMENTS FOR ELECTRICAL INSTALLATIONS: General electrical requirements and items that are common to more than one Section of Division 26.
- C. Section 26 05 71, ELECTRICAL SYSTEM PROTECTIVE DEVICE STUDY: Requirements for the over current protective devices to be installed to ensure proper equipment and personnel protection.
- D. Section 26 05 33, RACEWAY AND BOXES FOR ELECTRICAL SYSTEMS: Conduits and outlet boxes.
- E. Section 26 05 21, LOW-VOLTAGE ELECTRICAL POWER CONDUCTORS AND CABLES (600 VOLTS AND BELOW): Cables and wiring.
- F. Section 26 05 26, GROUNDING AND BONDING FOR ELECTRICAL SYSTEMS: Requirements for personnel safety and to provide a low impedance path for possible ground fault currents.

1.3 SUBMITTALS

- A. Submit in accordance with Section 26 05 11, REQUIREMENTS FOR ELECTRICAL INSTALLATIONS.
- B. Shop Drawings:
 - 1. Sufficient information, clearly presented, shall be included to determine compliance with drawings and specifications.
 - 2. Include electrical ratings, dimensions, mounting details, materials, wiring diagrams accessories and weights of equipment. Complete nameplate data including manufacturer's name and catalog number.
- C. Certification: Two weeks prior to final inspection, submit four copies of the following to the Resident Engineer:
 - 1. Certification that the material is in accordance with the drawings and specifications has been properly installed, and that the loads are balanced.

1.4 APPLICABLE PUBLICATIONS

Publications listed below (including amendments, addenda, revisions, supplements and errata) form a part of this specification to the extent referenced. Publications are referenced in the text by the basic designation only.

- A. National Electrical Manufacturers Association (NEMA):
 - PB-1-2006.....Panelboards
 - AB-1-2002.....Molded Case Circuit Breakers, Molded Case Switches and Circuit Breaker Enclosures
- B. National Fire Protection Association (NFPA):
 - 70-2008National Electrical Code (NEC)
 - 70E-2004.....Standard for Electrical Life Safety in the Workplace
- C. Underwriters Laboratories, Inc. (UL):
 - 50-2007.....Enclosures for Electrical Equipment
 - 67-2008.....Panel boards
 - 489-2006.....Molded Case Circuit Breakers and Circuit Breaker Enclosures

PART 2 - PRODUCTS

2.1 PANELBOARDS

- A. Panelboards shall be in accordance with UL, NEMA, NEC, and as shown on the drawings.
- B. Panelboards shall be standard manufactured products. All components of the panelboards shall be the product and assembly of the same manufacturer. All similar units of all panelboards to be of the same manufacturer.
- C. All panelboards shall be hinged "door in door" type with:
 - 1. Interior hinged door with hand operated latch or latches as required to provide access to circuit breaker operating handles only, not to energized ports.
 - 2. Outer hinged door shall be securely mounted to the panelboard box with factory bolts, screws, clips or other fasteners requiring a tool for entry, hand operated latches are not acceptable.
 - 3. Push inner and outer doors shall open left to right.
- D. All panelboards shall be completely factory assembled with molded case circuit breakers. Include one-piece removable, inner dead front cover independent of the panelboard cover.

E. Panelboards shall have main breaker or main lugs, bus size, voltage, phase, top or bottom feed, and flush or surface mounting as scheduled on the drawings.

- A main circuit breaker (MCB) panel is defined as a panel that has a main circuit breaker that is NOT attached to the bus for a single phase or three phase panel. The main circuit breaker is either at the top of the panel or at the bottom and attaches to the bus via current carrying conductors. NOTE: A main lug only (MLO) panel that has a three pole branch circuit breaker bolted onto the bus is NOT a main circuit breaker panel. When the power is off on the MCB panel there shall be no power anywhere on the bus.
- A main circuit breaker is a stand-alone circuit breaker and shall not physically touch any branch circuit breakers. The main circuit breaker shall meet the current interrupting rating for that panel.
- A main lug only (MLO) panel feeds branch circuits and does not have a main circuit breaker.

F. Panelboards shall conform to NEMA PB-1, NEMA AB-1 and UL 67 and have the following features:

1. Nonreduced size copper or aluminum bus bars, complete with current ratings as shown on the panel schedules connection straps bolted together and rigidly supported on molded insulators.
2. Bus bar connections to the branch circuit breakers shall be the "distributed phase" or "phase sequence" type. Single-phase, three-wire panelboard busing shall be such that when any two adjacent single-pole breakers are connected to opposite phases, two-pole breakers can be installed in any location. Three-phase, four-wire busing shall be such that when any three adjacent single-pole breakers are individually connected to each of the three different phases, two-or three-pole breakers can be installed at any location. Current-carrying parts of the bus assembly shall be plated. Mains ratings shall be as shown.
3. Mechanical lugs furnished with panelboards shall be cast, stamped or machined metal alloys of sizes suitable for the conductors indicated to be connected thereto.
4. Neutral bus shall be 100%rated, mounted on insulated supports.
5. Grounding bus bar equipped with screws or lugs for the connection of grounding wires.

6. Buses braced for the available short circuit current, but not less than 22,000 amperes symmetrical for 120/208 volt and 120/240 volt panelboards, and 14,000 amperes symmetrical for 277/480-volt panelboards.
7. Branch circuit panels shall have buses fabricated for bolt-on type circuit breakers.
8. Protective devices shall be designed so that they can be easily replaced.
9. Where designated on panel schedule "spaces", include all necessary bussing, device support and connections. Provide blank cover for each space.
10. In two section panelboards, the main bus in each section shall be full size. The first section shall be furnished with subfeed lugs on the line side of main lugs only, or through-feed lugs for main breaker type panels, and with cable connections to the second section. Panelboard sections with tapped bus or crossover bus are not acceptable.
11. Series rated panelboards are not permitted.

2.2 CABINETS AND TRIMS

A. Cabinets:

1. Provide galvanized steel cabinets to house panelboards. Cabinets for outdoor panels shall be factory primed and suitably treated with a corrosion-resisting paint finish meeting UL 50 and UL 67.
2. Cabinet enclosure shall not have ventilating openings.
3. Cabinets for panelboards may be of one-piece formed steel or of formed sheet steel with end and side panels welded, riveted, or bolted as required.

2.3 MOLDED CASE CIRCUIT BREAKERS FOR PANELBOARDS

- A. Breakers shall be UL 489 listed and labeled, in accordance with the NEC, as shown on the drawings, and as specified.
- B. Circuit breakers in panelboards shall be bolt on type on phase bus bar or branch circuit bar.
 1. Molded case circuit breakers for lighting and appliance branch circuit panelboards shall have minimum interrupting rating as indicated but not less than:
 - a. 120/208 Volt Panelboard: 22,000 amperes symmetrical.
 - b. 120/240 Volt Panelboard: 22,000 amperes symmetrical.

- c. 277/480 Volt Panelboard: 14,000 amperes symmetrical.
 2. Molded case circuit breakers shall have automatic, trip free, non-adjustable, inverse time, and instantaneous magnetic trips for 100-ampere frame or less. Magnetic trip shall be adjustable from 3X to 10X for breakers with 600 ampere frames and higher. Breaker trip setting shall be set in the field based on the approved protective device study as specified in Section 26 05 71, ELECTRICAL SYSTEM PROTECTIVE DEVICE STUDY.
- C. Breaker features shall be as follows:
1. A rugged, integral housing of molded insulating material.
 2. Silver alloy contacts.
 3. Arc quenchers and phase barriers for each pole.
 4. Quick-make, quick-break, operating mechanisms.
 5. A trip element for each pole, thermal magnetic type with long time delay and instantaneous characteristics, a common trip bar for all poles and a single operator.
 6. Electrically and mechanically trip free.
 7. An operating handle which indicates ON, TRIPPED, and OFF positions.
 - a. Line connections shall be bolted.
 - b. Interrupting rating shall not be less than the maximum short circuit current available at the line terminals as shown on the electrical system protective device study as required in Section 26 05 71, ELECTRICAL SYSTEM PROTECTIVE DEVICE STUDY.
 8. An overload on one pole of a multipole breaker shall automatically cause all the poles of the breaker to open.
 9. Shunt trips shall be provided where indicated
 10. For circuit breakers being added to existing panelboards, coordinate the breaker type with existing panelboards. Modify the panel directory.

2.4 SEPARATELY ENCLOSED MOLDED CASE CIRCUIT BREAKERS

- A. Where separately enclosed molded case circuit breakers are shown on the drawings, provide circuit breakers in accordance with the applicable requirements of those specified for panelboards.
- B. Enclosures are to be of the NEMA types shown on the drawings. Where the types are not shown, they are to be the NEMA type most suitable for the environmental conditions where the breakers are being installed.

PART 3 - EXECUTION

3.1 INSTALLATION

- A. Installation shall be in accordance with the Manufacturer's instructions, the NEC, as shown on the drawings, and as specified.
- B. Locate panelboards so that the present and future conduits can be conveniently connected. Coordinate the sizes of cabinets with designated closet space.
- C. In accordance with Section 09 91 00, PAINTING, paint the panelboard system voltage, and feeder sizes as shown on the riser diagram in 1 inch block lettering on the inside cover of the cabinet door. Paint the words "LIFE SAFETY BRANCH", "CRITICAL BRANCH", or "EQUIPMENT SYSTEM" as applicable and the panel designation in one inch block letters on the outside of the cabinet doors.
- D. Install a typewritten schedule of circuits in each panelboard after being submitted to and approved by the Resident Engineer. Schedules, after approval, shall be typed on the panel directory cards and installed in the appropriate panelboards, incorporating all applicable contract changes pertaining to that schedule. Include the room numbers and items served on the cards.
- E. Mount the panelboard fully aligned and such that the maximum height of the top circuit breaker above finished floor shall not exceed 1980 mm (78 inches). For panelboards that are too high, mount panelboard so that the bottom of the cabinets will not be less than 150 mm (6 inches) above the finished floor.
- F. For panelboards located in areas accessible to the public, paint the exposed surfaces of the trims, doors, and boxes with finishes to match surrounding surfaces after the panelboards have been installed.
- G. Directory-card information shall be typewritten to indicate outlets, lights, devices, and equipment controlled and final room numbers served by each circuit and shall be mounted in holders behind protective covering.
- H. Where new panels are to be installed in existing backboxes, backboxes shall have rust and scale removed from inside. Paint inside of backboxes with rust preventive paint before the new panel interior is installed. Provide new trim and doors for these panels. Covers shall fit tight to the box with no gaps between the cover and the box.
- I. Provide ARC flash identification per NFPA 70E.

SITE PREP 1.5T MRI
JAMES A. HALEY VETERANS' HOSPITAL
PROJECT NO. 673-CSI-103

- - - E N D - - -

THIS PAGE INTENTIONALLY LEFT BLANK

SECTION 26 27 26
WIRING DEVICES

PART 1 - GENERAL

1.1 DESCRIPTION

This section specifies the furnishing, installation and connection of wiring devices.

1.2 RELATED WORK

- A. Section 26 05 11, REQUIREMENTS FOR ELECTRICAL INSTALLATIONS: General electrical requirements that are common to more than one section of Division 26.
- B. Section 26 05 33, RACEWAY AND BOXES FOR ELECTRICAL SYSTEMS: Conduits and outlets boxes.
- C. Section 26 05 21, LOW-VOLTAGE ELECTRICAL POWER CONDUCTORS AND CABLES (600 VOLTS AND BELOW): Cables and wiring.
- D. Section 26 05 26, GROUNDING AND BONDING FOR ELECTRICAL SYSTEMS: Requirements for personnel safety and to provide a low impedance path to ground for possible ground fault currents.

1.3 SUBMITTALS

- A. In accordance with Section 26 05 11, REQUIREMENTS FOR ELECTRICAL INSTALLATIONS, submit the following:
- B. Shop Drawings:
 - 1. Sufficient information, clearly presented, shall be included to determine compliance with drawings and specifications.
 - 2. Include electrical ratings, dimensions, mounting details, construction materials, grade and termination information.
- C. Manuals: Two weeks prior to final inspection, deliver four copies of the following to the Resident Engineer: Technical data sheets and information for ordering replacement units.
- D. Certifications: Two weeks prior to final inspection, submit four copies of the following to the Resident Engineer: Certification by the Contractor that the devices comply with the drawings and specifications, and have been properly installed, aligned, and tested.

1.4 APPLICABLE PUBLICATIONS

- A. Publications listed below (including amendments, addenda, revisions, supplements and errata) form a part of this specification to the extent

referenced. Publications are referenced in the text by basic designation only.

- B. National Fire Protection Association (NFPA):
 - 70-08.....National Electrical Code (NEC)
- C. National Electrical Manufacturers Association (NEMA):
 - WD 1-99(R2005).....General Color Requirements for Wiring Devices
 - WD 6-02(R2008)Wiring Devices - Dimensional Requirements
- D. Underwriter's Laboratories, Inc. (UL):
 - 5-07.....Surface Metal Raceways and Fittings
 - 20-04.....General-Use Snap Switches
 - 231-07.....Power Outlets
 - 467-07.....Grounding and Bonding Equipment
 - 498-08.....Attachment Plugs and Receptacles
 - 943-08.....Ground-Fault Circuit-Interrupters

PART 2 - PRODUCTS

2.1 RECEPTACLES

- A. General: All receptacles shall be listed by Underwriters Laboratories, Inc., as hospital grade (green dot identification) and conform to NEMA WD 1. (EXCEPTION - Receptacle types which have no listing as hospital grade but are listed by UL in their respective categories or receptacles indicated on the drawings as "not hospital grade").
 - 1. Mounting straps shall be plated steel, with break-off plaster ears and shall include a self-grounding feature. Terminal screws shall be brass, brass plated or a copper alloy metal.
 - 2. Receptacles shall have provisions for back wiring with separate metal clamp type terminals (four min.) and side wiring from four captively held binding screws.
- B. Duplex receptacles shall be single phase, 20 ampere, 120 volts, 2-pole, 3-wire, and conform to the NEMA 5-20R configuration in NEMA WD 6. The duplex type shall have break-off feature for two-circuit operation. The ungrounded pole of each receptacle shall be provided with a separate terminal.
 - 1. Bodies shall be ivory in color.
 - 2. Switched duplex receptacles shall be wired so that only the top receptacle is switched. The remaining receptacle shall be unswitched.
 - 3. Duplex Receptacles on Emergency Circuit:

- a. Bodies shall be red in color. Wall plates shall be red with the word "EMERGENCY" engraved in 6 mm, (1/4 inch) white letters.
 - b. In rooms without emergency powered general lighting, the emergency receptacles shall be of the self-illuminated type.
4. Ground Fault Interrupter Duplex Receptacles: Shall be an integral unit suitable for mounting in a standard outlet box.
- a. Ground fault interrupter shall be hospital grade and consist of a differential current transformer, solid state sensing circuitry and a circuit interrupter switch. It shall be rated for operation on a 60 Hz, 120 volt, 20-ampere branch circuit. Device shall have nominal sensitivity to ground leakage current of five milliamperes and shall function to interrupt the current supply for any value of ground leakage current above five milliamperes (+ or - 1 milliamp) on the load side of the device. Device shall have a minimum nominal tripping time of 1/30th of a second. Devices shall meet UL 943.
5. Safety Type Duplex Receptacles:
- a. Bodies shall be gray in color.
 - b. Shall be hospital grade, as above with the following additional requirements.
 - 1) Shall permit current to flow only while a standard plug is in the proper position in the receptacle.
 - 2) Screws exposed while the wall plates are in place shall be the tamperproof type.
 - c. Shall be installed in the following locations:
 - 1) Psychiatric rooms and wards, O.T. areas, PMR areas and other locations where psychiatric patients are not under constant supervision.
 - 2) Housekeeping quarters, buildings, waiting areas and lobbies where children might be present.
6. Isolated Ground Type Duplex Receptacles:
- a. Bodies shall be orange in color.
 - b. Shall be hospital grade and UL listed as "Isolated Ground".
7. Duplex Receptacles (not hospital grade): Shall be the same as hospital grade duplex receptacles except for the "hospital grade" listing and as follows.

- a. Bodies shall be brown phenolic compound supported by a plated steel mounting strap having plaster ears.
- b. Shall be NEMA WD 1 heavy duty type.
- C. Receptacles; 20, 30 and 50 ampere, 250 volts: Shall be complete with appropriate cord grip plug. Devices shall meet UL 231.
- D. Weatherproof Receptacles: Shall consist of a duplex receptacle, mounted in box with a gasketed, weatherproof, cast metal cover plate and cap over each receptacle opening. The cap shall be permanently attached to the cover plate by a spring-hinged flap. The weatherproof integrity shall not be affected when heavy duty specification or hospital grade attachment plug caps are inserted. Cover plates on outlet boxes mounted flush in the wall shall be gasketed to the wall in a watertight manner.
- E. Lamp Receptacles for Outlet Box Mounting:
 - 1. For use on standard 75 mm (3 inch) and 100 mm (4 inch) outlet boxes.
 - 2. Keyless, porcelain body and skirt supporting a medium screw shell socket, and integral 3-wire grounding receptacle shall have screw terminals and a minimum rating of 600 watts.
 - 3. Porcelain neck shall have shade holder groove.

2.2 TOGGLE SWITCHES AND DIMMERS

- A. Toggle switches shall be totally enclosed tumbler type with bodies of phenolic compound. Toggle handles shall be ivory in color unless otherwise specified. The rocker type switch is not acceptable and will not be approved.
 - 1. Switches installed in hazardous areas shall be explosion proof type in accordance with the NEC and as shown on the drawings.
 - 2. Shall be single unit toggle, butt contact, quiet AC type, heavy-duty general-purpose use with an integral self grounding mounting strap with break-off plaster ears and provisions for back wiring with separate metal wiring clamps and side wiring with captively held binding screws.
 - 3. Shall be color coded for current rating, listed by Underwriters Laboratories, Inc., and meet the requirements of NEMA WD 1, Heavy-Duty and UL 20.
 - 4. Ratings:
 - a. 120 volt circuits: 20 amperes at 120-277 volts AC.
 - b. 277 volt circuits: 20 amperes at 120-277 volts AC.

5. The switches shall be mounted on the striker plate side of doors.
 6. Incorporate barriers between switches with multigang outlet boxes where required by the NEC.
 7. Switches connected to isolated type electrical power systems shall be double pole.
 8. All toggle switches shall be of the same manufacturer.
- B. Dimmers: Incandescent modular dimming systems.
1. Incandescent dimming system shall be 2000 watt modular type, with capability for "slaving" larger loads from the "master". System shall have capability of adding additional "slaves", controlled from the original basic dimmer "master". All units shall track with "master". Control units shall be single-phase manual control., Dimmers shall have low and intensity adjustment and built-in transient voltage protection and fused on the load side. All remote mounted units shall be completely enclosed in integral metal housing. "Master", "Slaves" and controls shall be of the same manufacturer. All dimmers shall be listed by Underwriters Laboratories, Inc.
- C. Dimmers: Incandescent lamp loads. Wall-mounted incandescent dimmers shall be specification grade with capability of raising and lowering the lighting from completely off at extreme counter-clockwise rotation, to full intensity. Dimmers shall include an "off" position. Dimmers shall maintain full load rating even when two or more units are installed adjacent to one another. All wall-mounted dimmers shall be of the same manufacturer.
- D. Dimmers: Fluorescent lamp loads. Wall-mounted fluorescent lamp dimmers shall be specification grade with large control knob and shall be capable of raising and lowering the lighting from completely off at extreme counter-clockwise rotation, to full intensity. Dimmers shall include an "off" position. Dimmers shall have low end intensity adjustment and maintain full load rating even when two or more units are installed adjacent to one another. All wall-mounted dimmers shall be of the same manufacturer. Dimming ballast shall be provided for each F32 rapid start lamp or pair of lamps. Dimmers shall have adequate capacity for the load served and the environment in which installed.

2.3 WALL PLATES

- A. Wall plates for switches and receptacles shall be type 302 stainless steel. Oversize plates are not acceptable.
- B. Color shall be stainless steel for normal power and powder coated red on stainless steel for emergency circuits.
- C. Standard NEMA design, so that products of different manufacturers will be interchangeable. Dimensions for openings in wall plates shall be accordance with NEMA WD1.
- D. For receptacles or switches mounted adjacent to each other, wall plates shall be common for each group of receptacles or switches.
- E. In psychiatric areas, wall plates shall have tamperproof screws and beveled edges.
- F. Wall plates for data, telephone or other communication outlets shall be as specified in the associated specification.
- G. All wall plates for all devices (receptacles and switches) shall have adhesive labels for identification. Refer to specification section 26 99 00 ELECTRICAL EQUIPMENT DESIGNATIONS. Wall plates shall be labeled with the panel the device being fed from and circuit number. **Example: 2B-N-L-1/2**, all in capital letters and the slash representing the break between the panel and the circuit. The adhesive label shall be permanently affixed and not easily peeled off.
- H. Emergency receptacles shall be engraved (not with adhesive label) in bold capital letter in font courier new, times new roman or approved font by VA COTR. Refer to specification section 26 99 00 ELECTRICAL EQUIPMENT DESIGNATIONS.

2.4 SURFACE MULTIPLE-OUTLET ASSEMBLIES

- A. Assemblies shall conform to the requirements of NFPA 70 and UL 5.
- B. Shall have the following features:
 - 1. Enclosures:
 - a. Thickness of steel shall be not less than 1 mm (0.040 inch) steel for base and cover. Nominal dimension shall be 40 by 70 mm (1-1/2 by 2-3/4 inches) with inside cross sectional area not less than 2250 square mm (3.5 square inches). The enclosures shall be thoroughly cleaned, phosphatized and painted at the factory with primer and the manufacturer's standard baked enamel or lacquer finish.
 - 2. Receptacles shall be duplex, hospital grade. See paragraph 'RECEPTACLES' in this section. Device cover plates shall be the

- manufacturer's standard corrosion resistant finish and shall not exceed the dimensions of the enclosure.
3. Unless otherwise shown on drawings, spacing of the receptacles along the strip shall be 600 mm (24 inches) on centers.
 4. Wires within the assemblies shall be not less than No. 12 AWG copper, with 600 volt ratings.
 5. Installation fittings shall be designed for the strips being installed including bends, offsets, device brackets, inside couplings, wire clips, and elbows.
 6. Bond the strips to the conduit systems for their branch supply circuits.

PART 3 - EXECUTION

3.1 INSTALLATION

- A. Installation shall be in accordance with the NEC and as shown as on the drawings.
- B. Ground terminal of each receptacle shall be bonded to the outlet box with an approved green bonding jumper, and also connected to the green equipment grounding conductor.

- - - E N D - - -

THIS PAGE INTENTIONALLY LEFT BLANK

SECTION 26 51 00
INTERIOR LIGHTING

PART 1 - GENERAL

1.1 DESCRIPTION

This section specifies the furnishing, installation and connection of the interior lighting systems.

1.2 RELATED WORK

- A. Section 26 05 11, REQUIREMENTS FOR ELECTRICAL INSTALLATIONS: General requirements that are common to more than one section of Division 26.
- B. Section 26 05 21, LOW-VOLTAGE ELECTRICAL POWER CONDUCTORS AND CABLES (600 VOLTS AND BELOW): Cables and wiring.
- C. Section 26 27 26, WIRING DEVICES: Wiring devices used as part of the lighting systems.
- D. Section 26 05 26, GROUNDING AND BONDING FOR ELECTRICAL SYSTEMS: Requirements for personnel safety and to provide a low impedance path to ground for possible ground fault currents.

1.3 QUALITY ASSURANCE

- A. Refer to Paragraph, QUALIFICATIONS, in Section 26 05 11, REQUIREMENTS FOR ELECTRICAL INSTALLATIONS.
- B. Refer to Paragraph, GUARANTY, in Section 00 72 00, GENERAL CONDITIONS.

1.4 SUBMITTALS

- A. In accordance with Section 26 05 11, REQUIREMENTS FOR ELECTRICAL INSTALLATIONS, submit the following:
- B. Shop Drawings:
 - 1. Sufficient information, clearly presented, shall be included to determine compliance with drawings and specifications.
 - 2. Include electrical ratings, dimensions, mounting details, materials, required clearances, terminations, wiring and connection diagrams, photometric data, ballasts, lenses, louvers, lamps, and controls.
 - 3. When catalog data and/or shop drawings for fluorescent fixtures are submitted for approval, photometric data from an independent testing laboratory shall be included with the submittal, indicating average brightness and efficiency of the fixture, as specified in specification or as shown on the drawings. Coefficient of utilization data will not be considered a suitable substitute.

C. Samples:

1. Simultaneously with the shop drawing and catalog cut submittal, deliver to the Resident Engineer a sample of each of the requested lighting fixture. for approval. The approved samples shall be installed in the location directed by the Resident Engineer and shall be removed, repackaged and turned over to the Resident Engineer after final inspection.

D. Manuals:

1. Submit, simultaneously with the shop drawings companion copies of complete maintenance and operating manuals including technical data sheets, and information for ordering replacement parts.
2. Two weeks prior to the final inspection, submit four copies of the final updated maintenance and operating manuals, including any changes, to the Resident Engineer.

E. Certifications:

1. Two weeks prior to final inspection, submit four copies of the following certifications to the Resident Engineer:
 - a. Certification by the Contractor that the equipment has been properly installed, adjusted, and tested.
 - b. Include with shop drawings, certification from the manufacturers that all electronic high-frequency ballasts meet the transient protection required by IEEE C62.41, Cat. A. Include with initial shop drawing submittal.

1.5 APPLICABLE PUBLICATIONS

- A. Publications listed below (including amendments, addenda, revisions, supplements, and errata) form a part of this specification to the extent referenced. Publications are referenced in the text by designation only.
- B. American National Standards Institute (ANSI):
 - C78.1-91.....Fluorescent Lamps - Rapid-Start Types -
Dimensional and Electrical Characteristics
 - C78.2-91.....Fluorescent Lamps - Preheat-Start Types -
Dimensional and Electrical Characteristics

- C78.3-91.....Fluorescent Lamps - Instart Start and Cold-Cathode Types - Dimensional and Electrical Characteristics
- C78.376-01.....Chromaticity of Fluorescent Lamps (ANSI/NEMA C78/376-96)
- C. Certified Ballast Manufacturers Association (CBM):
Requirements for Ballast Certification.
- D. Institute of Electrical and Electronic Engineers (IEEE):
C62.41-91(R1995).....Recommended Practice on Surge Voltage in Low Voltage AC Power Circuits
- E. National Fire Protection Association (NFPA):
70-08.....National Electrical Code (NEC)
101-06.....Life Safety Code
- F. National Electrical Manufacturer's Association (NEMA)
C82.1-04.....Ballasts for Fluorescent Lamps - Specifications
C82.2-02.....Method of Measurement of Fluorescent Lamp Ballasts
C82.4-02.....Ballasts for High-Intensity-Discharge and Low-Pressure Sodium Lamps
C82.11-02.....High Frequency Fluorescent Lamp Ballasts
- G. Underwriters Laboratories, Inc. (UL):
496-08.....Edison-Base Lampholders
542-03.....Lampholders, Starters, and Starter Holders for Fluorescent Lamps
844-08.....Electric Lighting Fixtures for Use in Hazardous (Classified) Locations
924-08.....Emergency Lighting and Power Equipment
935-07.....Fluorescent-Lamp Ballasts
1029-07.....High-Intensity-Discharge Lamp Ballasts
1598-08.....Luminaires
- H. Federal Communications Commission (FCC):
Code of Federal Regulations (CFR), Title 47, Part 18

PART 2 - PRODUCTS

2.1 LIGHTING FIXTURES (LUMINAIRES)

- A. Shall be in accordance with NFPA 70, UL 1598 and shall be as shown on drawings and as specified.

B. Sheet Metal:

1. Shall be formed to prevent warping and sagging. Housing, trim and lens frame shall be true, straight (unless intentionally curved) and parallel to each other as designed.
2. Wireways and fittings shall be free of burrs and sharp edges and shall accommodate internal and branch circuit wiring without damage to the wiring.
3. Where lighting fixtures are detailed with minimum 20 gauge housing, minimum 22 gauge housings will be acceptable provided they have strengthening embossed rib and break formations, which give the equivalent rigidity of a 20 gauge housing.
4. When installed, any exposed fixture housing surface, trim frame, door frame and lens frame shall be free of light leaks; lens doors shall close in a light tight manner.
5. Hinged door closure frames shall operate smoothly without binding when the fixture is in the installed position, and latches shall function easily by finger action without the use of tools.

C. Ballasts shall be serviceable while the fixture is in its normally installed position, and shall not be mounted to removable reflectors or wireway covers unless so specified.

D. Lamp Sockets:

1. Fluorescent: Lampholder contacts shall be the biting edge type or phosphorous-bronze with silver flash contact surface type and shall conform to the applicable requirements of UL 542. Contacts for recessed double contact lampholders and for slimline lampholders shall be silver plated. Lampholders for bi-pin lamps, with the exception of those for "U" type lamps, shall be of the telescoping compression type, or of the single slot entry type requiring a one-quarter turn of the lamp after insertion.
2. Incandescent: Shall have porcelain enclosures and conform to the applicable requirements of UL 496.
3. High Intensity Discharge (H.I.D.): Shall have porcelain enclosures.

E. Recessed incandescent fixtures mounted in an insulated ceiling shall be listed for use in insulated ceilings.

F. Fluorescent fixtures with louvers or light transmitting panels shall have hinges, latches and safety catches to facilitate safe, convenient

cleaning and relamping. Vapor tight fixtures shall have pressure clamping devices in lieu of the latches.

- G. Mechanical Safety: Lighting fixture closures (lens doors, trim frame, hinged housings, etc.) shall be retained in a secure manner by captive screws, chains, captive hinges or fasteners such that they cannot be accidentally dislodged during normal operation or routine maintenance.
- H. Metal Finishes:
1. The manufacturer shall apply his standard finish (unless otherwise specified) over a corrosion resistant primer, after cleaning to free the metal surfaces of rust, grease, dirt and other deposits. Edges of pre-finished sheet metal exposed during forming, stamping or shearing processes shall be finished in a similar corrosion resistant manner to match the adjacent surface(s). Fixture finish shall be free of stains or evidence of rusting, blistering, or flaking.
 2. Interior light reflecting finishes shall be white with not less than 85 percent reflectances, except where otherwise shown on the drawing.
 3. Exterior finishes shall be as shown on the drawings.
- I. Provide all lighting fixtures with a specific means for grounding their metallic wireways and housings to an equipment grounding conductor.
- J. Light Transmitting Components for Fluorescent Fixtures:
1. Shall be 100 percent virgin acrylic plastic or water white, annealed, crystal glass.
 2. Flat lens panels shall have not less than 3.2 mm (1/8 inch) of average thickness. The average thickness shall be determined by adding the maximum thickness to the minimum unpenetrated thickness and dividing the sum by 2.
 3. Unless otherwise specified, lenses, diffusers and louvers shall be retained firmly in a metal frame by clips or clamping ring in such a manner as to allow expansion and contraction of the lens without distortion or cracking.
- K. Lighting Fixtures in Hazardous Areas: Fixtures shall be suitable for installation in flammable atmospheres (Class and Group) as defined in NFPA 70 and shall comply with UL 844.

- L. Compact fluorescent fixtures shall be manufactured specifically for compact fluorescent lamps with ballasts integral to the fixture. Assemblies designed to retrofit incandescent fixtures are prohibited except when specifically indicated for renovation of existing fixtures. Fixtures shall be designed for lamps as specified.

2.2 FLUORESCENT LAMP BALLASTS

- A. Where applicable, fluorescent lamps and ballasts shall comply with the National Energy Policy Act of 1992.
- B. Ballasts shall comply with NEMA 82.1, 82.2 and 82.11, NFPA 70, and UL 935 unless otherwise specified.
- C. Lamp types F32T8 and F32T8/U shall be operated by electronic, high frequency ballasts. All other fluorescent lamp types shall be operated by the standard energy saving electromagnetic core-and-coil ballasts. For these applications, the lamps shall be operated by core-and-coil ballasts where specifically required on the drawings as "core-and-coil".
- D. Electronic high-frequency ballasts:
 - 1. Ballasts shall operate the lamps at a frequency between 20 and 60 KHz from an input frequency of 60Hz.
 - 2. Ballast package:
 - a. Size: The ballast case shall be sized to be physically interchangeable with standard core-and-coil ballasts and suitable for standard mounting in new or existing lighting fixtures.
 - b. Case marking: Mark the ballast to indicate the required supply voltage, frequency, RMS current, current surge during starting, input watts, and power factor at the design center voltage, open circuit voltage, crest factor and efficacy.
 - 3. Performance:
 - a. Light output:
 - 1) At the design voltage, the light output shall be at least equal to that obtained by a core-and-coil ballasted system meeting ANSI, NEMA and CBM standards. The comparison test shall be measured in the same fixture at 25 degrees C (plus or minus one degree) ambient room temperature.
 - 2) Tests shall be made in fixtures designed only for the number of lamps being tested.

- 3) For other applications (higher ambients, etc.) the tests should be operated with equivalent lamp wall temperatures plus or minus 4 degrees C.
- b. Efficacy: The efficacy of the high-frequency, electronically ballasted system shall be at least 15 percent greater than the equivalent CBM core-and-coil ballasted system (see "Light output" above).
- c. Starting: The ballast shall be capable of starting and maintaining operation of lamps at an ambient temperature of 10 degrees C (50 degree F) or more for an input voltage of plus or minus 10 percent about the center design voltage unless otherwise indicated. The ballast shall never be started in the instant start mode at any temperature.
- d. Operation:
 - 1) The ballast shall safely and reliably operate in a room ambient temperature from 10 degrees C (50 degree F) to 40 degrees C (105 degree F).
 - 2) The light output shall not vary by more than plus or minus 5 percent for a plus or minus 10 percent variation of the input voltage about the center design voltage. Light output shall remain constant for a plus or minus 5 percent variation of the input voltage.
 - 3) The ballast shall operate the lamps in a manner that will not adversely curtail the normal life of the lamp.
- e. Transient protection: The ballast shall comply with IEEE C62.41, Cat. A.
- f. Flicker: The flicker shall be less than 5 percent and without visible flicker.
- g. Noise: The audible noise levels should be equivalent to or better than the Class A rating of CBM certified ballasts.
- h. Electromagnetic Interference (EMI) and Radio Frequency Interference (RFI): The EMI and RFI limits shall meet the requirements of the Federal Communications Commission Rules and Regulations (CFR 47 Part 18).
- i. Rated life: The ballast shall have a rated life of 10 years or 30,000 hours (based on a 10 hour day).

- j. The two-lamp ballast shall safely operate two F32T8 RS, 32-watt lamps or two F32T8/U lamps. The single lamp ballast shall safely operate one F32T8 RS, 32-watt lamp or one F32T8/U lamp.
 - k. Power factor: Not less than 95 percent.
 - l. Reliability:
 - 1) Labels: Ballasts must be labeled or listed by UL and CBM/ETL.
 - 2) Submit, simultaneously with shop drawings, a certified test report by an independent testing laboratory showing that the electronic ballasts meet or exceed all the performance requirements in this specification.
 - m. Total harmonic distortion (THD) shall be less than 10 percent.
- E. Core-and-coil ballasts (for lamps other than F32T8 and F32T8/U or where shown on drawings as "core-and-coil"):
- 1. Shall be rapid starting type.
 - 2. Shall comply with NEMA 82.1 and UL 935.
 - 3. Shall be UL Class P with automatic-resetting, internal, thermal protection.
 - 4. Shall be CBM/ETL certified.
 - 5. Power factor shall be not less than 95 percent. Capacitors in ballasts shall not contain PCB (Polychlorinated Biphenyl) fluids or other fluids recognized as hazardous when discharged into the environment.
 - 6. Sound ratings shall be Class A or better, except for ballast sizes which are not available with Class A ratings, as standard products from any manufacturer. Ballasts which are not available with Class A ratings shall have the quietest ratings available.
 - 7. Where core-and-coil ballasts are specified or detailed in lieu of the normally required electronic high-frequency types, two lamp ballasts shall be energy-saving type, UL listed to operate F40T12 rapid start lamps for both standard 40 watt lamps and the reduced wattage 35/34 watts energy-saving lamps. Lamp output shall be within 5 percent of nominal rating. When operating energy-saving lamps, the input watts to the ballast shall not exceed 78 watts at 120 V.A.C. or 79 watts at 277 V.A.C. Energy-saving type ballasts should not be used in ambient temperatures below manufacturer's recommendations.

- F. Ballasts for lighting fixtures controlled by dimming devices shall be the electronic, high frequency type as specified herein, equipped for dimming and conform to the recommendations of the manufacturer of the associated dimming devices to assure satisfactory operation of the lighting system.
- G. All ballasts serving straight or "U" type lamps shall be mounted by four non-turning studs (or captive bolts) equipped with lock washers and nuts or locking type nuts, or by four thread cutting (TC) sheet metal screws which are firmly secured against the fixture body (or wireway) to maximize dissipation of heat and minimize noise. Exception: electronic high-frequency ballasts may be mounted at a minimum of two points, one at each end of unit.
- H. Ballasts shall be serviceable while the fixture is in its normally installed position, and shall not be mounted to removable reflectors or wireway covers unless so specified.
- I. To facilitate multi-level lamp switching, lamps within fixture shall be wired with the outermost lamp at both sides of the fixture on the same ballast, the next inward pair on another ballast and so on to the innermost lamp (or pair of lamps). Within a given room, each switch shall uniformly control the same corresponding lamp (or lamp pairs) in all fixture units that are being controlled.
- J. Where three-lamp fixtures are indicated, unless switching arrangements dictate otherwise, utilize a common two-lamp ballast to operate the center lamp in pairs of adjacent units that are mounted in a continuous row. The ballast fixture and slave-lamp fixture shall be factory wired with leads or plug devices to facilitate this circuiting. Individually mounted fixtures and the odd fixture in a row shall utilize a single-lamp ballast for operation of the center lamp.

2.3 BALLASTS FOR HIGH INTENSITY DISCHARGE FIXTURES:

- A. Shall comply with NEMA 82.4 and UL 1029.
- B. Shall have individual overcurrent protection sized in accordance with the manufacturer's recommendations.
- C. Shall have integral thermal protection where the fixture is recessed in an interior ceiling.
- D. Shall be the constant wattage, high power factor type or the reactor high power factor type. Capacitors shall not contain PCB

(Polychlorinated Biphenyl) fluids or other fluids recognized as hazardous when discharged into the environment.

- E. Shall have not less than Class B sound ratings for interior fixtures, when available. Ballasts which are not available with Class B ratings shall be of the next standard rating.

2.4 LAMPS

A. Fluorescent Lamps:

1. Rapid start fluorescent lamps shall comply with ANSI C78.1; preheat-start type shall comply with ANSI C78.2; and instant-start and cold-cathode lamps shall comply with ANSI C78.3.
2. Chromacity of fluorescent lamps shall comply with ANSI C78.376.
3. The lamps shall include the F32T8, F32T8/U 32 watt energy saving type and EPACT approved F40T12 type if specifically required by contract drawings for special applications.
4. Except as indicated below, lamps shall be energy saving type, have a color temperature between 3500 and 4100°K, a Color Rendering Index (CRI) of not less than 75, and an initial lumen output not less than 2800. "U" tube lamps shall have the same color temperature and CRI limits as the above.
 - a. In utility areas (Electrical, Communication and Mechanical) Service rooms and closets), maintenance closets and non-medical storage spaces, utilize energy saving light-white lamps.
 - b. In areas with ambient temperatures below 60 degrees use the 40 watt version of the lamp above.
 - c. Over the beds in Intensive Care, Coronary Care, Recovery, Life Support, and Observation and Treatment areas; Electromyographic, Autopsy (Necropsy), Surgery, and certain dental rooms (Examination, Oral Hygiene, Oral Surgery, Recovery, Labs, Treatment, and X-Ray) use color corrected lamps having a CRI of 90 or above and a correlated color temperature between 5000 and 6000°K.
 - d. Other areas as indicated on the drawings.

- B. Incandescent lamps shall be the general service, inside frosted type rated 130 volts except where otherwise shown on the drawings.

- C. High Intensity Discharge Lamps:

1. Mercury vapor lamps shall be ANSI type "DX". Lamps in open or louvered fixtures mounted less than 4500 mm (15 feet) above the finished floor (or grade) shall be of the safety type in which the arc will automatically extinguish if the outer glass envelope becomes broken.
 2. Multi-vapor lamps shall be as defined on the detail drawings.
 3. High pressure sodium lamps shall be as defined on the detail drawings.
- D. Compact Fluorescent Lamps: Shall be 3500°K, 10,000 hours average rated life, and as follows:
1. T4, twin tube, rated 5 watts, 250 initial lumens (min), 7 watts, 400 initial lumens (min), 9 watts, 600 initial lumens (min), 13 watts, 825 initial lumens (min).
 2. T4, double twin tube rated 13 watts, 900 initial lumens (min), 18 watts, 1200 initial lumens (min), 26 watts, 1800 initial lumens (min).

2.5 OCCUPANT SENSOR LIGHTING CONTROL SYSTEMS

- A. General: An active or passive sensor shall be utilized to control the "On-Off" actuation of fluorescent or incandescent lighting loads. It shall provide control of an isolated set of contacts on exposure to a perceived change in environmental conditions indicating the presence or absence of one or more persons. It shall maintain the contacts closed in the presence of continued changes (due to human presence) at similar intensity and rate. It shall open the contacts at a nominal time after the changes cease.
- B. Passive Sensor System: Sensor(s) shall react to changes of radiated infrared energy, indicating the activity of one or more human bodies in the area covered:
1. Range of detection: The sensor(s) shall provide effective coverage of a room, sensing the presence of one or more people in the room in order to turn the lights on. The ceiling mounted sensor's area of coverage shall be approximately a 4200 mm (14 feet) diameter circle at 1800 mm (6 feet) away. Provide sufficient units to give full coverage as measured 750 mm (30 inches) above the floor. A field-of-view adjustment feature shall be provided to allow orientation to various room operating conditions.

2. Sensor placement: Locate the sensor(s) in accordance with the manufacturer's recommendations to maximize energy savings by avoiding nuisance activation due to sudden temperature or air flow changes. Locate the units within 1800 mm (6 feet) horizontally of work stations or major points of activity, including the center of room entrance doors.
- C. Active Sensor System: Sensor(s) shall react to reflective changes to generated ultrasonic radiation (crystal controlled, 24 to 42kHz), indicating the activity of one or more persons in the area covered.
1. Range of detection: On ceilings below 3600 mm (twelve feet) in height, a single direction sensor shall cover approximately a 9 x 9 m (30 feet x 30 feet) area; a two directional unit a 18 x 9 m (60 feet x 30 feet) area; and a two-way corridor unit a total distance of 27 m (90 feet). The sensors shall be equipped with a concealed but accessible sensitivity control to tune the unit to specific room conditions.
 2. Sensor placement: Locate the sensor(s) in accordance with the manufacturer's recommendations to maximize energy savings by avoiding nuisance activation due to predictable non-human motion activities. Give particular attention to work station or major areas of activity and the coverage of room entrance doors.
- D. Timing/Function: Shall not be user adjustable. Lighting shall remain on with one or more persons within the covered area. The system shall be factory set to maintain lights on for a minimum of 8 minutes and not longer than 12 minutes after the area of coverage is vacated. For testing purposes, there shall be a means to change the pre-set time delay to 30 seconds or less.
- E. Control Unit: The system shall have a switching relay(s) capable of switching the fluorescent or incandescent loads as required. Contacts shall be rated at a minimum of 15 Amps at voltages to 277, with expected cycles of operation in excess of 100K. Power derived from a current limiting 24 volt transformer shall power the system and the unit must be packaged for installation on a standard 200 mm x 200 mm (4 inch x 4 inch) NEMA box enclosure. The unit shall be wired through a conventional wall switch to provide an over-ride system "Off" and active "Off-On" functioning.

F. Field Wiring: The wiring between the control unit and sensor(s) shall be an insulated multi-conductor, #22 gauge Poly Vinyl Chloride (PVC) jacketed cable.

2.6 REMOTE CONTROL SWITCHING FOR INDOOR LIGHTING SYSTEMS

- A. Shall be rated for continuous-duty service.
- B. Electric contacts shall be precious metal surface.
- C. Magnetic contactors and relays shall be electrically-operated and mechanically-held.
- D. Characteristics of the components and the total resistances of the circuits throughout the systems shall be such that the systems will operate satisfactorily in every respect while the branch circuit power supply voltage to each system is within a 105-130 volt range at 60 Hz.
- E. Wall switches shall be the momentary contact type suitable for mounting in a single gang outlet box space and compatible with the standard design wall plates as specified.
- F. Where shown on the drawings, incorporate the components in panelboards behind separate doors and mount them on sound absorbing materials.
- G. Install circuit breaker or fuse protection for the control circuits.
- H. Low voltage remote control system shall be DC type, operating at not greater than 30 volts, and meeting the requirements for Class 2 circuits in Article 725 of the NEC.

2.7 RADIO-INTERFERENCE-FREE FLUORESCENT FIXTURES

- A. Shall be specially designed for suppressing radio-frequency energy produced within the fixtures. The Rules and Regulations of FCC (CFR 47, Part 18) shall apply.
- B. Lenses shall have a light-transparent layer of metal permanently bonded to them, and in positive contact with the steel housing or equal to prevent the radio-frequency interferences from passing through the lenses. The effective light transmittance of the lenses shall be not less than 75 percent.
- C. Install line filters within the body of the fixtures and wired in series with the supply circuit conductors to eliminate the transmission of radio frequency energy into the supply circuit.

2.8 FLUORESCENT BEDLIGHT FIXTURES

- A. Requirements:
 - 1. Fixed or movable arms are not acceptable.

2. Exposed surfaces shall remain cool to the touch.
 3. Major portion of the light shall be directed upwards and outwards through lenses. Balance of the light shall be directed downwards through lenses to produce low brightness surfaces with minimum contrast as viewed by the patients from their normal viewing angles in bed.
 4. Shall provide not less than 110 lx (10 footcandles) (average) of general room illumination measured 750 mm (30 inches) above the floor.
 5. Shall provide 330 lx (30 footcandles) on the reading surfaces for the patients while in a normal prone or normal sit-up position in bed.
- B. Provide 4-position, pull cord switch on the fluorescent bedlight within easy reach of the patient while in a normal prone position in bed. The switches shall enable the patient to control the upward and downward portion of the light separately and simultaneously, to include an off position, except in single bed rooms where the switch shall enable the patient to energize and de-energize the downward light only. In the single bed rooms, provide a 2-position pull cord switch for "on-off" control of the downward lamps.
- C. Bedlight fixtures shall be rated for 120 volt operation.

2.9 X-RAY FILM ILLUMINATORS

- A. Shall be the high-intensity type, flush-mounted in the walls. Multiples of the basic unit may be combined in a common housing.
- B. Shall have the following features:
 1. Fluorescent lighting, designed to provide uniform diffusion of the light.
 2. Box dimensions approximately 525 mm (21 inches) high, 350 mm (14 inches) wide and 100 mm (4 inches) deep.
 3. Frame shall be satin chrome-plated brass or stainless steel and shall extend approximately 40 mm (1-1/2 inches) from the edges of the box.
 4. Viewing glass shall be the heat resistant, borosilicate type or 100 percent virgin acrylic plastic and not less than 3 mm (1/8 inch) thick.

5. Viewing glass shall have adequate dimensions so the films will not overlap the frame and will be positioned with respect to the light source for even illumination without shadows.
 6. An ON-OFF switch.
 7. Power supply voltage shall be 120 volts, 60 Hz.
- C. Fluorescent lamps shall be the cool-white, rapid-start type.
- D. Ballast shall be low leakage type with leakage not exceeding 30 microamperes.

2.10 EXIT LIGHT FIXTURES

- A. Exit light fixtures shall meet applicable requirements of NFPA 101 and UL 924.
- B. Housing and Canopy:
1. Shall be made of cast or extruded aluminum, or rolled steel.
 2. Optional steel housing shall be a minimum 20 gauge thick or equivalent strength aluminum.
 3. Steel housing shall have baked enamel over corrosion resistant, matte black or ivory white primer.
- C. Door frame shall be cast or extruded aluminum, and hinged with latch.
- D. Finish shall be satin or fine-grain brushed aluminum.
- E. There shall be no radioactive material used in the fixtures.
- F. Fixtures:
1. Inscription panels shall be cast or stamped aluminum a minimum of 2.25 mm (0.090 inch) thick, stenciled with 150 mm (6 inch) high letters, baked with red color stable plastic or fiberglass. Lamps shall be luminous red Light Emitting Diodes (LED) mounted in center of letters on red color stable plastic or fiberglass. The LED shall be rated minimum 25 years life; maximum of 3.5 watts for single face and 7 watts for double-faced fixtures that do not use diffuser panels in front of the LEDs. LED exit light fixtures that use diffuser panels shall require a maximum of 1.0 watt per fixture for single or double face fixtures.
 2. Double-Faced Fixtures: Provide double-faced fixtures where required or as shown on drawings.
 3. Directional Arrows: Provide directional arrows as part of the inscription panel where required or as shown on drawings.

Directional arrows shall be the "chevron-type" of similar size and width as the letters and meet the requirements of NFPA 101.

G. Voltages: Fixtures shall be wired for 120-volt 277-volt operation.

PART 3 - EXECUTION

3.1 INSTALLATION

- A. Installation shall be in accordance with the NEC, manufacturer's instructions and as shown on the drawings or specified.
- B. Align, mount and level the lighting fixtures uniformly.
- C. Avoid interference with and provide clearance for equipment. Where the indicated locations for the lighting fixtures conflict with the locations for equipment, change the locations for the lighting fixtures by the minimum distances necessary as approved by the Resident Engineer.
- D. For suspended lighting fixtures, the mounting heights shall provide the clearances between the bottoms of the fixtures and the finished floors as shown on the drawings.
- E. Fluorescent bed light fixtures shall be attached to the studs in the walls. Attachment to gypsum board only is not acceptable.
- F. Lighting Fixture Supports:
 - 1. Shall provide support for all of the fixtures. Supports may be anchored to channels of the ceiling construction, to the structural slab or to structural members within a partition, or above a suspended ceiling.
 - 2. Shall maintain the fixture positions after cleaning and relamping.
 - 3. Shall support the lighting fixtures without causing the ceiling or partition to deflect.
 - 4. Hardware for recessed fluorescent fixtures:
 - a. Where the suspended ceiling system is supported at the four corners of the fixture opening, hardware devices shall clamp the fixture to the ceiling system structural members, or plaster frame at not less than four points in such a manner as to resist spreading of the support members and safely lock the fixture into the ceiling system.
 - b. Where the suspended ceiling system is not supported at the four corners of the fixture opening, hardware devices shall

independently support the fixture from the building structure at four points.

5. Hardware for surface mounting fluorescent fixtures to suspended ceilings:
 - a. In addition to being secured to any required outlet box, fixtures shall be bolted to a grid ceiling system at four points spaced near the corners of each fixture. The bolts shall be not less than 6 mm (1/4 inch) secured to channel members attached to and spanning the tops of the ceiling structural grid members. Non-turning studs may be attached to the ceiling structural grid members or spanning channels by special clips designed for the purpose, provided they lock into place and require simple tools for removal.
 - b. In addition to being secured to any required outlet box, fixtures shall be bolted to a plaster ceiling at four points spaced near the corners of each fixture. Pre-positioned 6 mm (1/4 inch) studs or threaded plaster inserts secured to ceiling structural members shall be used to bolt the fixtures to the ceiling. In lieu of the above, 6 mm (1/4 inch) toggle bolts may be used on new or existing ceiling provided the plaster and lath can safely support the fixtures without sagging or cracking.

7. Surface mounted lighting fixtures:
 - a. Fixtures shall be bolted against the ceiling independent of the outlet box at four points spaced near the corners of each unit. The bolts (or stud-clips) shall be minimum 6 mm (1/4-20) bolt, secured to main ceiling runners and/or secured to cross runners. Non-turning studs may be attached to the main ceiling runners and cross runners with special non-friction clip devices designed for the purpose, provided they bolt through the runner, or are also secured to the building structure by 12 gauge safety hangers. Studs or bolts securing fixtures weighing in excess of 25 kg (56 pounds) shall be supported directly from the building structure.

- b. Where ceiling cross runners are installed for support of lighting fixtures they must have a carrying capacity equal to that of the main ceiling runners and be rigidly secured to the main runners.
 - c. Fixtures less than 6.8 kg (15 pounds) in weight and occupying less than 600 mm x 600 mm (two square feet) of ceiling area may, (when designed for the purpose) be supported directly from the outlet box when all the following conditions are met.
 - 1) Screws attaching the fixture to the outlet box pass through round holes (not key-hole slots) in the fixture body.
 - 2) The outlet box is attached to a main ceiling runner (or cross runner) with approved hardware.
 - 3) The outlet box is supported vertically from the building structure.
 - d. Fixtures mounted in open construction shall be secured directly to the building structure with approved bolting and clamping devices.
8. Single or double pendent-mounted lighting fixtures:
- a. Each stem shall be supported by an approved outlet box, mounted swivel joint and canopy which holds the stem captive and provides spring load (or approved equivalent) dampening of fixture oscillations. Outlet box shall be supported vertically from the building structure.
9. Outlet boxes for support of lighting fixtures (where permitted) shall be secured directly to the building structure with approved devices or supported vertically in a hung ceiling from the building structure with a nine gauge wire hanger, and be secured by an approved device to a main ceiling runner or cross runner to prevent any horizontal movement relative to the ceiling.
- G. Furnish and install the specified lamps for all lighting fixtures installed and all existing lighting fixtures reinstalled under this project.
- H. Coordinate between the electrical and ceiling trades to ascertain that approved lighting fixtures are furnished in the proper sizes and installed with the proper devices (hangers, clips, trim frames, flanges), to match the ceiling system being installed.

- I. Bond lighting fixtures and metal accessories to the grounding system as specified in Section 26 05 26, GROUNDING AND BONDING FOR ELECTRICAL SYSTEMS.
- J. At completion of project, relamp all fixtures which have failed/burned-out lamps. Clean all fixtures, lenses, diffusers and louvers that have accumulated dust/dirt during construction.

- - - E N D - - -

THIS PAGE INTENTIONALLY LEFT BLANK

SECTION 27 05 11
REQUIREMENTS FOR COMMUNICATIONS INSTALLATIONS

PART 1 - GENERAL

1.1 DESCRIPTION

- A. This Section, Requirements for Communications Installations, applies to all sections of Division 27.
- B. Furnish and install communications cabling, systems, equipment, and accessories in accordance with the specifications and drawings. Capacities and ratings of transformers, cable, and other items and arrangements for the specified items are shown on drawings.

1.2 MINIMUM REQUIREMENTS

- A. References to industry and trade association standards and codes are minimum installation requirement standards.
- B. Drawings and other specification sections shall govern in those instances where requirements are greater than those specified in the above standards.

1.3 QUALIFICATIONS (PRODUCTS AND SERVICES)

- A. Manufacturers Qualifications: The manufacturer shall regularly and presently produce, as one of the manufacturer's principal products, the equipment and material specified for this project, and shall have manufactured the item for at least three years.
- B. Product Qualification:
 - 1. Manufacturer's product shall have been in satisfactory operation, on three installations of similar size and type as this project, for approximately three years.
 - 2. The Government reserves the right to require the Contractor to submit a list of installations where the products have been in operation before approval.
- C. Service Qualifications: There shall be a permanent service organization maintained or trained by the manufacturer which will render satisfactory service to this installation within four hours of receipt of notification that service is needed. Submit name and address of service organizations.

1.4 MANUFACTURED PRODUCTS

- A. Materials and equipment furnished shall be of current production by manufacturers regularly engaged in the manufacture of such items, for which replacement parts shall be available.

- B. When more than one unit of the same class of equipment is required, such units shall be the product of a single manufacturer.
- C. Equipment Assemblies and Components:
 - 1. Components of an assembled unit need not be products of the same manufacturer.
 - 2. Manufacturers of equipment assemblies, which include components made by others, shall assume complete responsibility for the final assembled unit.
 - 3. Components shall be compatible with each other and with the total assembly for the intended service.
 - 4. Constituent parts which are similar shall be the product of a single manufacturer.
- D. Factory wiring shall be identified on the equipment being furnished and on all wiring diagrams.
- E. When Factory Testing Is Specified:
 - 1. The Government shall have the option of witnessing factory tests. The contractor shall notify the VA through the Resident Engineer a minimum of 15 working days prior to the manufacturers making the factory tests.
 - 2. Four copies of certified test reports containing all test data shall be furnished to the Resident Engineer prior to final inspection and not more than 90 days after completion of the tests.
 - 3. When equipment fails to meet factory test and re-inspection is required, the contractor shall be liable for all additional expenses, including expenses of the Government.

1.5 EQUIPMENT REQUIREMENTS

Where variations from the contract requirements are requested in accordance with Section 01 00 00, GENERAL REQUIREMENTS and Section 01 33 23, SHOP DRAWINGS, PRODUCT DATA, AND SAMPLES, the connecting work and related components shall include, but not be limited to additions or changes to branch circuits, circuit protective devices, conduits, wire, feeders, controls, panels and installation methods.

1.6 EQUIPMENT PROTECTION

- A. Equipment and materials shall be protected during shipment and storage against physical damage, dirt, moisture, cold and rain:
 - 1. During installation, enclosures, equipment, controls, controllers, circuit protective devices, and other like items, shall be protected

- against entry of foreign matter; and be vacuum cleaned both inside and outside before testing and operating and repainting if required.
2. Damaged equipment shall be, as determined by the Resident Engineer, placed in first class operating condition or be returned to the source of supply for repair or replacement.
 3. Painted surfaces shall be protected with factory installed removable heavy kraft paper, sheet vinyl or equal.
 4. Damaged paint on equipment and materials shall be refinished with the same quality of paint and workmanship as used by the manufacturer so repaired areas are not obvious.

1.7 WORK PERFORMANCE

- A. Job site safety and worker safety is the responsibility of the contractor.
- B. For work on existing stations, arrange, phase and perform work to assure communications service for other buildings at all times. Refer to Article OPERATIONS AND STORAGE AREAS under Section 01 00 00, GENERAL REQUIREMENTS.
- C. New work shall be installed and connected to existing work neatly and carefully. Disturbed or damaged work shall be replaced or repaired to its prior conditions, as required by Section 01 00 00, GENERAL REQUIREMENTS.
- D. Coordinate location of equipment and pathways with other trades to minimize interferences.

1.8 EQUIPMENT INSTALLATION AND REQUIREMENTS

- A. Equipment location shall be as close as practical to locations shown on the drawings.
- B. Inaccessible Equipment:
 1. Where the Government determines that the Contractor has installed equipment not conveniently accessible for operation and maintenance, the equipment shall be removed and reinstalled as directed at no additional cost to the Government.
 2. "Conveniently accessible" is defined as being capable of being reached without the use of ladders, or without climbing or crawling under or over obstacles such as, but not limited to, motors, pumps, belt guards, transformers, piping, ductwork, conduit and raceways.

1.9 EQUIPMENT IDENTIFICATION

- A. Install an identification sign which clearly indicates information required for use and maintenance of equipment.

- B. Nameplates shall be laminated black phenolic resin with a white core with engraved lettering, a minimum of 6 mm (1/4 inch) high. Secure nameplates with screws. Nameplates that are furnished by manufacturer as a standard catalog item, or where other method of identification is herein specified, are exceptions.

1.10 SUBMITTALS

- A. Submit in accordance with Section 01 33 23, SHOP DRAWINGS, PRODUCT DATA, AND SAMPLES.
- B. The Government's approval shall be obtained for all equipment and material before delivery to the job site. Delivery, storage, or installation of equipment or material which has not had prior approval will not be permitted at the job site.
- C. All submittals shall include adequate descriptive literature, catalog cuts, shop drawings, and other data necessary for the Government to ascertain that the proposed equipment and materials comply with specification requirements. Catalog cuts submitted for approval shall be legible and clearly identify equipment being submitted.
- D. Submittals for individual systems and equipment assemblies which consist of more than one item or component shall be made for the system or assembly as a whole. Partial submittals will not be considered for approval.
 - 1. Mark the submittals, "SUBMITTED UNDER SECTION_____".
 - 2. Submittals shall be marked to show specification reference including the section and paragraph numbers.
 - 3. Submit each section separately.
- E. The submittals shall include the following:
 - 1. Information that confirms compliance with contract requirements. Include the manufacturer's name, model or catalog numbers, catalog information, technical data sheets, shop drawings, pictures, nameplate data and test reports as required.
 - 3. Elementary and interconnection wiring diagrams for communication and signal systems, control system and equipment assemblies. All terminal points and wiring shall be identified on wiring diagrams.
 - 4. Parts list which shall include those replacement parts recommended by the equipment manufacturer, quantity of parts, current price and availability of each part.
- F. Manuals: Submit in accordance with Section 01 00 00, GENERAL REQUIREMENTS.

1. Maintenance and Operation Manuals: Submit as required for systems and equipment specified in the technical sections. Furnish four copies, bound in hardback binders, (manufacturer's standard binders) or an approved equivalent. Furnish one complete manual as specified in the technical section but in no case later than prior to performance of systems or equipment test, and furnish the remaining manuals prior to contract completion.
2. Inscribe the following identification on the cover: the words "MAINTENANCE AND OPERATION MANUAL," the name and location of the system, equipment, building, name of Contractor, and contract number. Include in the manual the names, addresses, and telephone numbers of each subcontractor installing the system or equipment and the local representatives for the system or equipment.
3. Provide a "Table of Contents" and assemble the manual to conform to the table of contents, with tab sheets placed before instructions covering the subject. The instructions shall be legible and easily read, with large sheets of drawings folded in.
4. The manuals shall include:
 - a. Internal and interconnecting wiring and control diagrams with data to explain detailed operation and control of the equipment.
 - b. A control sequence describing start-up, operation, and shutdown.
 - c. Description of the function of each principal item of equipment.
 - d. Installation and maintenance instructions.
 - e. Safety precautions.
 - f. Diagrams and illustrations.
 - g. Testing methods.
 - h. Performance data.
 - i. Pictorial "exploded" parts list with part numbers. Emphasis shall be placed on the use of special tools and instruments. The list shall indicate sources of supply, recommended spare parts, and name of servicing organization.
 - j. Appendix; list qualified permanent servicing organizations for support of the equipment, including addresses and certified qualifications.
- G. Approvals will be based on complete submission of manuals together with shop drawings.
- H. After approval and prior to installation, furnish the Resident Engineer with one sample of each of the following:

1. A 300 mm (12 inch) length of each type and size of wire and cable along with the tag from the coils of reels from which the samples were taken.
2. Each type of conduit and pathway coupling, bushing and termination fitting.
3. Raceway and pathway hangers, clamps and supports.
4. Duct sealing compound.

1.11 SINGULAR NUMBER

Where any device or part of equipment is referred to in these specifications in the singular number (e.g., "the switch"), this reference shall be deemed to apply to as many such devices as are required to complete the installation as shown on the drawings.

1.12 TRAINING

- A. Training shall be provided in accordance with Article, INSTRUCTIONS, of Section 01 00 00, GENERAL REQUIREMENTS.
- B. Training shall be provided for the particular equipment or system as required in each associated specification.
- C. A training schedule shall be developed and submitted by the contractor and approved by the Resident Engineer at least 30 days prior to the planned training.

- - - E N D - - -

SECTION 27 05 12
TELECOMMUNICATIONS

1 TELEPHONE AND ELECTRICAL OUTLETS

(a) All electrical, telephone and data outlets within the Government-demised area shall be installed by the Contractor. Contractor shall provide a telephone data outlet for each room plus an additional five telephone outlets (location will be designed by VA). In addition, provide four electrical outlets per room at locations designated by the VA or one every 10' linear wall space. All electrical outlets shall be installed in accordance with NFPA Standard 70, or local code, whichever is more stringent.

2 TELECOMMUNICATIONS: DISTRIBUTION AND EQUIPMENT

(a) Sufficient space a, minimum of 64 sq ft (no less than an 8' X 8'), shall be provided on the floor(s) where the Government occupies space for the purposes of terminating telecommunications service into the building. The building's telecommunications closets located on all floors shall be vertically-stacked. Telecommunications switch rooms, wire closets, and related spaces shall be enclosed. The enclosure shall not be used for storage or other purposes and shall have door(s) fitted with an automatic door-closer and deadlocking latch bolt with a minimum throw of ½ inch.

(b) Telecommunications switch rooms, wire closets, and related spaces shall meet applicable Telecommunications Industry Association (TIA), Electronic Industries Alliance (EIA) standards and National Communications System (NCS) standards. These standards include but not limited to the following:

- 1) TIA/EIA-568, Commercial Building Telecommunications Cabling Standard
- 2) TIA/EIA-569, Commercial Building Standard for Telecommunications pathways and Spaces,
- 3) TIA/EIA-570, Residential and Light Commercial Telecommunications Wiring Standard, and
- 4) TIA/EIA-607, Commercial Building Grounding and Bonding requirements for Telecommunications Standard

(c) Telecommunications switch rooms, wire closets, and related spaces shall meet applicable NFPA standards. Bonding and grounding shall be in accordance with NFPA Standard 70, National Electrical Code, and other applicable NFPA standards and/or local code requirements. Layout of the Communications Closet switch rooms, wire closets, and related spaces will be agreed on by the VAMC IRMS and the Contractor before work on termination of any Data and Voice cables located in the closets. Communications Closet termination of Data and Voice shall meet the JAHVAMC set standards as follows;

- 1) Cable to be installed (outside plant, inside riser, and station cabling) shall conform to meet the requirements of ICEA Publications S-80-576-1988 (Ref.B1.6) as to size and installation.
- 2) All new data cable shall be terminated in the telecommunication closet on appropriate contractor provided Category 5e compliant patch panels with wire management to be provided for both vertical and horizontal management of cables and patch cords. All work to be done in accordance with the existing facility cable plant design.
- 3) In Communications closet, all cable is to be terminated on patch panels using 568A standard, patch panel to have a minimum of 24 ports with no one patch panel to exceed 48 ports, with horizontal wire management installed between each of the patch panels. Each patch panel will have its own unique number, starting with the next unused number.
- 4) All new voice cable shall be terminated in the telecommunication closet on appropriate contractor provided 66-B punch down block with x-connect management.
- 5) In Communications closet standard 19" floor or wall mounted, the type of mount to be agreed upon by VAMC IRMS and contractor prior to installation, relay racks with vertical and horizontal wire and cable management are to be supplied and installed.

(d) Telecommunications floor or wall outlets shall be provided as required. At a minimum of 4 Category 5e cables will be provided for each station location. 3 of the Cat 5e cables used for Data and 1 Cat 5e cable used for Voice and shall meet the following JAHVAMC standards.

- 1) The established color code used at the James A. Haley VAMC will be followed.
- 2) Four pair unshielded twisted pair 24 AWG station wiring shall be installed from each voice and data jack to the telecommunication closet and shall be of a type designed to support Category 5e data communications (not less than 100 MHz/100 Mbps).
- 3) All Station side voice cable shall be terminated on dual RJ-11 and station side data outlets shall be Category 5e-compliant eight position RJ-45 non-keyed (EIA/TIA 568A) flush mount jacks in a wall plate. The voice and data jack wall plate type and positions shall conform to the existing VAMC cable plant scheme.
- 4) Cable length to the farthest station outlet shall be limited to a MAX of 90 meters (295 feet)
- 5) The splitting of pairs within a Data cable between different data jacks shall not be permitted. The splitting of pairs within a voice cable shall be permitted only in the same station outlet. The installation of the cable shall conform to appropriate OEM, ANSI/EIA/TIA recommendations, standards and existing VAMC

facility scheme. This requirement will insure adequate protection for Electro-Magnetic Interference (EMI) sources.

- 6) All new Data cable shall be labeled on each end. The station side label will consist of patch panel number and port number of the patch panel. An end-to-end certification test will be performed on all data cable in accordance with EIA/TIA TSB 67, using a Level II tester (accurate to 2db) will be conducted on all installations. Test results for all Data wiring shall be provided to the JAHVAMC in printed and electronic format that can be read without the need for special software.
- 7) All voice jacks shall be labeled on each end with a unique number and tested for shorts and opens in the cable. Contractor shall provide a written statement of compliance that this requirement is full filled.
- 8) All voice and data cable will conform to the existing JAHVAMC's color code.
 - a. White used for Data cables, Cat 5e
 - b. Yellow used for Voice cables, Cat 5e
 - c. Green used for Biomed & Radiology, Cat 6
 - d. Blue used for Telemetry, Cat 5e
 - e. Orange or Blue for Fiber Optics
- 9) JAHVAMC Preferred station outlet equipment;

<u>Unit</u>	<u>Manufacturer/Model#</u>
Face Plates	Ortronics/OR-40300158
Single Cat 5e Jack	Ortronics/OR-60950011
Dual Cat 5e Jack	Ortronics/OR-
60950012	
Single RJ-11 Jack	Ortronics/OR-60900014
Dual RJ-12 Jack	Ortronics/OR-60900015
24 Port Patch Panel	Ortronics/OR-PHD5E8U24
48 Port Patch Panel	Ortronics/OR-PHD5E8U48
Cat 5e Cable	Berk-Tek

Jack color of choice is Fog White.

- 10) The Contractor shall provide and ensure that all outlets and associated wiring, copper, coaxial cable, optical fiber, CAT 6, or other transmission medium used to transmit telecommunications (voice, data, video, internet, or other emerging technologies) service to the workstation shall be safely concealed under raised floors, in floor ducts, walls, columns, or molding. All outlets/junction boxes shall be provided with rings and pull strings to facilitate the installation of cable. Some transmission medium may require special conduit, inner duct, or shielding as specified by the Government.

(e) After the initial installation of any telecommunication, equipment or cabling, the cost of any subsequent changes resulting in additional time and material shall be borne by the government.

3 DATA DISTRIBUTION

The Contractor shall be responsible for purchasing and installing data and voice cable and all related equipment and hardware associated with normal installation of voice and data cable.

Local Exchange Carrier Requirements

The Contractor shall provide a four (4) inch entrance conduit, dedicated for local exchange carrier ability to provide the VA with fiber based services, to be in place from the local exchange carrier right-of-way to the building and, a pathway or conduit from the building entrance point to the VA telephone equipment room. This is in addition to any other requirements the local exchange carrier has to provide copper based services.

4 TELECOMMUNICATIONS CLOSETS

(a) These rooms shall be provided with heating and/or cooling equipment capable of maintaining the internal space between 32.8 degrees C (60 degrees F) and 22.2 degrees C (72 degrees F), with humidity control. The relative humidity shall not exceed 50 percent. Heating and cooling requirements shall include back-up AC power capabilities. The HVAC equipment shall be stand-alone in design and accommodate a twenty-four hour, seven-day week, year-around operation, and remote alarming (loss of power, cooling and heating) functions. Minimum cooling requirement is 20,000 BT/H. Additional cooling shall be provided according to the actual expected equipment installation and use.

(b) The closets shall support various data equipment (i.e. data multiplexors, data network devices, etc.) and special communications equipment (i.e. Nurse Call, Code One, MATV, RED, IC, etc.) in addition to the requirements of stand-alone telephone equipment. Closets shall be provided in the quantities and locations that will limit telephone/data cable/wire runs from the closet to the outlets to a maximum of 90 m (300 ft.). Each closet shall fully support BICSI standards.

(c) For every 930 sq. m (10,000 sq. ft.) of administrative floor space served, there shall be 3 linear meters (10 linear ft.) of wall space required.

(d) These closets require additional vertical risers from the Computer Room to each closet to support a separate backbone cable distribution system for data requirements. Conduit and path sizing shall be a minimum according to Telephone Backbone Guidelines herein. For further guidance on conduit requirements, consult with TCD-194D.

(e) The back wall of all closets shall be lined with 20 mm (3/4 inch) "fire retardant" plywood, 2400 mm (8 ft.) high with the bottom one foot

above the finished floor, if possible. It should be limited-combustible as defined in NFPA-101, Chapter 3, Life Safety Code (NTE 25 Flame Spread).

(f) Closets shall not have a suspended ceiling. Ceiling shall be a minimum of 2700 mm (9 ft.) above finished floor.

(g) Entrance must have a minimum unobstructed area of 1200 mm (48 inches) directly in front of the closet door.

(h) Terminal cabinets shall not be used in lieu of telecommunications closets.

(i) Closets will be minimum 3000 mm (10.0 ft.) deep by 3600 mm (12.0 ft.) wide. Minimum door size shall be 1000 mm (40 inches) wide by 2100 mm (84 inches) high.

(j) Closets may be placed adjacent to but not combined with electrical closets.

(k) Closets shall be sized as follows:

Table 8-7 Telecommunications Closet Size Requirements

Useable Floor Space*	Closet Size
Sq. m (Sq. ft.)	MM (ft.)
465- 743 (5,001-8,000)	3000 x 3600 (10 x 12)
744 - 929 (8,001-10,000)	3000 x 4200 (10 x 14)

* For every additional 929 square meters (10,000 sq. ft.) of administrative floor space served, there shall be an additional 3000 mm (10 linear ft.) of wall space provided.

(l) Closets require a minimum 100 mm (4 inch) pathway from the Computer Room to each closet to support a separate fiber optic backbone and STP cable distribution system for data requirements.

(m) The equipment in closets consumes power and dissipates heat. Air conditioning and other ventilation systems must be provided at a minimum, as described herein, to prevent failure of any provided or planned equipment.

In addition, the Contractor shall provide the following for the telephone/network closet.

1. 3/4" plywood on three walls. Plywood must be painted on all six sides with fire-retardant paint.
2. Three (3) dedicated 20-amp, double-duplex, electrical outlets.
3. A 4" pipe penetration sleeve through the ceiling.
4. A single-ground bus bar (mounted according to the agreed upon closet layout.)
5. Air Conditioning, supply and return from unit, dedicated preferred in main equipment room.

All locations for telephone and data jacks in the office space will need a 3/4" stub-up conduit with a 2 1/4" (deep) box, or power pole depending on modular furniture arrangement. All existing/abandoned phone/data cable must be removed.

END OF SECTION 27 05 12

SECTION 27 05 26
GROUNDING AND BONDING FOR COMMUNICATIONS SYSTEMS

PART 1 - GENERAL

1.1 DESCRIPTION

- A. This section specifies general grounding and bonding requirements of telecommunication installations for equipment operations.
- B. "Grounding electrode system" refers to all electrodes required by NEC, as well as including made, supplementary, telecommunications system grounding electrodes.
- C. The terms "connect" and "bond" are used interchangeably in this specification and have the same meaning.

1.2 RELATED WORK

- A. Section 27 05 11, REQUIREMENTS FOR COMMUNICATIONS INSTALLATIONS: General electrical requirements and items that are common to more than one section of Division 27.
- B. Section 27 10 00, STRUCTURED CABLING: Low Voltage power and lighting wiring.
- C. Section 26 41 00, FACILITY LIGHTNING PROTECTION: Requirements for a lightning protection system.

1.3 SUBMITTALS

- A. Submit in accordance with Section 27 05 11, REQUIREMENTS FOR COMMUNICATIONS INSTALLATIONS.
- B. Shop Drawings:
 - 1. Sufficient information, clearly presented, shall be included to determine compliance with drawings and specifications.
 - 2. Include the location of system grounding electrode connections and the routing of aboveground and underground grounding electrode conductors.
- C. Test Reports: Provide certified test reports of ground resistance.
- D. Certifications: Two weeks prior to final inspection, submit four copies of the following to the Resident Engineer:
 - 1. Certification that the materials and installation is in accordance with the drawings and specifications.
 - 2. Certification, by the Contractor, that the complete installation has been properly installed and tested.

1.4 APPLICABLE PUBLICATIONS

Publications listed below (including amendments, addenda, revisions, supplements, and errata) form a part of this specification to the extent referenced. Publications are referenced in the text by the basic designation only.

- A. American Society for Testing and Materials (ASTM):
 - B1-2001.....Standard Specification for Hard-Drawn Copper Wire
 - B8-2004.....Standard Specification for Concentric-Lay-Stranded Copper Conductors, Hard, Medium-Hard, or Soft
- B. Institute of Electrical and Electronics Engineers, Inc. (IEEE):
 - 81-1983.....IEEE Guide for Measuring Earth Resistivity, Ground Impedance, and Earth Surface Potentials of a Ground System
- C. National Fire Protection Association (NFPA):
 - 70-2005.....National Electrical Code (NEC)
- D. Telecommunications Industry Association, (TIA)
 - J-STO-607-A-2002.....Commercial Building Grounding (Earthing) and Bonding Requirements for Telecommunications
- E. Underwriters Laboratories, Inc. (UL):
 - 44-2005Thermoset-Insulated Wires and Cables
 - 83-2003Thermoplastic-Insulated Wires and Cables
 - 467-2004Grounding and Bonding Equipment
 - 486A-486B-2003Wire Connectors

PART 2 - PRODUCTS

2.1 GROUNDING AND BONDING CONDUCTORS

- A. Equipment grounding conductors shall be UL 83 insulated stranded copper, except that sizes 6 mm² (10 AWG) and smaller shall be solid copper. Insulation color shall be continuous green for all equipment grounding conductors, except that wire sizes 25 mm² (4 AWG) and larger shall be permitted to be identified per NEC.
- B. Bonding conductors shall be ASTM B8 bare stranded copper, except that sizes 6 mm² (10 AWG) and smaller shall be ASTM B1 solid bare copper wire.
- C. Isolated Power System: Type XHHW-2 insulation with a dielectric constant of 3.5 or less.

- D. Telecom System Grounding Riser Conductor: Telecommunications Grounding Riser shall be in accordance with J STO-607A. Use a minimum 50mm² (1/0 AWG) insulated stranded copper grounding conductor unless indicated otherwise.

2.2 GROUND RODS

- A. Copper clad steel, 19 mm (3/4-inch) diameter by 3000 mm (10 feet) long, conforming to UL 467.
- B. Quantity of rods shall be as required to obtain the specified ground resistance.

2.3 SPLICES AND TERMINATION COMPONENTS

Components shall meet or exceed UL 467 and be clearly marked with the manufacturer, catalog number, and permitted conductor size(s).

2.4 TELECOMMUNICATION SYSTEM GROUND BUSBARS

- A. Provide solid copper busbar, pre-drilled from two-hole lug connections with a minimum thickness of 6 mm (1/4 inch) for wall and backboard mounting using standard insulators sized as follows:
1. Room Signal Grounding: 300 mm x 100 mm (12 inches x 4 inch).
 2. Master Signal Ground: 600 mm x 100 mm (24 inches x 4 inch).

2.5 GROUND CONNECTIONS

- A. Below Grade: Exothermic-welded type connectors.
- B. Above Grade:
1. Bonding Jumpers: compression type connectors, using zinc-plated fasteners and external tooth lockwashers.
 2. Ground Busbars: Two-hole compression type lugs using tin-plated copper or copper alloy bolts and nuts.
 3. Rack and Cabinet Ground Bars: one-hole compression-type lugs using zinc-plated or copper alloy fasteners.
- A. Cable Shields: Make ground connections to multipair communications cables with metallic shields using shield bonding connectors with screw stud connection.

2.6 EQUIPMENT RACK AND CABINET GROUND BARS

Provide solid copper ground bars designed for mounting on the framework of open or cabinet-enclosed equipment racks with minimum dimensions of 4 mm thick by 19 mm wide (3/8 inch x 3/4 inch).

2.7 GROUND TERMINAL BLOCKS

At any equipment mounting location (e.g. backboards and hinged cover enclosures) where rack-type ground bars cannot be mounted, provide screw lug-type terminal blocks.

2.8 SPLICE CASE GROUND ACCESSORIES

Splice case grounding and bonding accessories shall be supplied by the splice case manufacturer when available. Otherwise, use 16 mm² (6 AWG) insulated ground wire with shield bonding connectors.

PART 3 - EXECUTION

3.1 GENERAL

- A. Ground in accordance with the NEC, as shown on drawings, and as hereinafter specified.
- B. System Grounding:
 - 1. Secondary service neutrals: Ground at the supply side of the secondary disconnecting means and at the related transformers.
 - 2. Separately derived systems (transformers downstream from the service entrance): Ground the secondary neutral.
 - 3. Isolation transformers and isolated power systems shall not be system grounded.
- C. Equipment Grounding: Metallic structures (including ductwork and building steel), enclosures, raceways, junction boxes, outlet boxes, cabinets, machine frames, and other conductive items in close proximity with electrical circuits shall be bonded and grounded.

3.2 INACCESSIBLE GROUNDING CONNECTIONS

Make grounding connections, which are buried or otherwise normally inaccessible (except connections for which periodic testing access is required) by exothermic weld.

3.3 SECONDARY EQUIPMENT AND CIRCUITS

- A. Main Bonding Jumper: Bond the secondary service neutral to the ground bus in the service equipment.
- B. Metallic Piping, Building Steel, and Supplemental Electrode(s):
 - 1. Provide a grounding electrode conductor sized per NEC between the service equipment ground bus and all metallic water and gas pipe systems, building steel, and supplemental or made electrodes. Jumper insulating joints in the metallic piping. All connections to electrodes shall be made with fittings that conform to UL 467.

2. Provide a supplemental ground electrode and bond to the grounding electrode system.
- F. Conduit Systems:
1. Ground all metallic conduit systems. All metallic conduit systems shall contain an equipment grounding conductor.
 2. Non-metallic conduit systems shall contain an equipment grounding conductor, except that non-metallic feeder conduits which carry a grounded conductor from exterior transformers to interior or building-mounted service entrance equipment need not contain an equipment grounding conductor.
 3. Conduit containing only a grounding conductor, and which is provided for mechanical protection of the conductor, shall be bonded to that conductor at the entrance and exit from the conduit.
- G. Feeders and Branch Circuits: Install equipment grounding conductors with all feeders and power and lighting branch circuits.
- H. Boxes, Cabinets, Enclosures, and Panelboards:
1. Bond the equipment grounding conductor to each pullbox, junction box, outlet box, device box, cabinets, and other enclosures through which the conductor passes (except for special grounding systems for intensive care units and other critical units shown).
 2. Provide lugs in each box and enclosure for equipment grounding conductor termination.
 3. Provide ground bars in panelboards, bolted to the housing, with sufficient lugs to terminate the equipment grounding conductors.
- J. Receptacles shall not be grounded through their mounting screws. Ground with a jumper from the receptacle green ground terminal to the device box ground screw and the branch circuit equipment grounding conductor.
- M. Raised Floors: Provide bonding of all raised floor components. //See details on the drawings. //

3.4 CORROSION INHIBITORS

When making ground and ground bonding connections, apply a corrosion inhibitor to all contact surfaces. Use corrosion inhibitor appropriate for protecting a connection between the metals used.

3.5 CONDUCTIVE PIPING

- A. Bond all conductive piping systems, interior and exterior, to the building to the grounding electrode system. Bonding connections shall be made as close as practical to the equipment ground bus.

- B. In operating rooms and at intensive care and coronary care type beds, bond the gases and suction piping, at the outlets, directly to the room or patient ground bus.

3.6 TELECOMMUNICATIONS SYSTEM

- A. Bond telecommunications system grounding equipment to the electrical grounding electrode system.
- B. Furnish and install all wire and hardware required to properly ground, bond and connect communications raceway, cable tray, metallic cable shields, and equipment to a ground source.
- C. Ground bonding jumpers shall be continuous with no splices. Use the shortest length of bonding jumper possible.
- D. Provide ground paths that are permanent and continuous with a resistance of 1 ohm or less from raceway, cable tray, and equipment connections to the building grounding electrode. The resistance across individual bonding connections shall be 10 milli ohms or less.
- E. Below-Grade Grounding Connections: When making exothermic welds, wire brush or file the point of contact to a bare metal surface. Use exothermic welding cartridges and molds in accordance with the manufacturer's recommendations. After welds have been made and cooled, brush slag from the weld area and thoroughly cleaned the joint area. Notify the Resident Engineer prior to backfilling any ground connections.
- F. Above-Grade Grounding Connections: When making bolted or screwed connections to attach bonding jumpers, remove paint to expose the entire contact surface by grinding where necessary; thoroughly clean all connector, plate and other contact surfaces; and apply an appropriate corrosion inhibitor to all surfaces before joining.
- G. Bonding Jumpers:
 - 1. Use insulated ground wire of the size and type shown on the Drawings or use a minimum of 16 mm² (6 AWG) insulated copper wire.
 - 2. Assemble bonding jumpers using insulated ground wire terminated with compression connectors.
 - 3. Use compression connectors of proper size for conductors specified. Use connector manufacturer's compression tool.
- H. Bonding Jumper Fasteners:

1. Conduit: Fasten bonding jumpers using screw lugs on grounding bushings or conduit strut clamps, or the clamp pads on push-type conduit fasteners. When screw lug connection to a conduit strut clamp is not possible, fasten the plain end of a bonding jumper wire by slipping the plain end under the conduit strut clamp pad; tighten the clamp screw firmly. Where appropriate, use zinc-plated external tooth lockwashers.
2. Wireway and Cable Tray: Fasten bonding jumpers using zinc-plated bolts, external tooth lockwashers, and nuts. Install protective cover, e.g., zinc-plated acorn nuts on any bolts extending into wireway or cable tray to prevent cable damage.
3. Ground Plates and Busbars: Fasten bonding jumpers using two-hole compression lugs. Use tin-plated copper or copper alloy bolts, external tooth lockwashers, and nuts.
4. Unistrut and Raised Floor Stringers: Fasten bonding jumpers using zinc-plated, self-drill screws and external tooth lockwashers.

3.7 COMMUNICATION ROOM GROUNDING

- A. Telecommunications Ground Busbars:
 1. Provide communications room telecommunications ground busbar hardware at 950 mm (18 inches) at locations indicated on the Drawings.
 2. Connect the telecommunications room ground busbars to other room grounding busbars as indicated on the Grounding Riser diagram.
- B. Telephone-Type Cable Rack Systems: aluminum pan installed on telephone-type cable rack serves as the primary ground conductor within the communications room. Make ground connections by installing the following bonding jumpers:
 1. Install a 16 mm² (6 AWG) bonding between the telecommunications ground busbar and the nearest access to the aluminum pan installed on the cable rack.
 2. Use 16 mm² (6 AWG) bonding jumpers across aluminum pan junctions.
- C. Self-Supporting and Cabinet-Mounted Equipment Rack Ground Bars:
 1. When ground bars are provided at the rear of lineup of bolted together equipment racks, bond the copper ground bars together using solid copper splice plates supplied by the ground bar manufacturer.
 2. Bond together nonadjacent ground bars on equipment racks and cabinets with 16 mm² (6 AWG) insulated copper wire bonding jumpers

- attached at each end with compression-type connectors and mounting bolts.
3. Provide a 16 mm² (6 AWG) bonding jumper between the rack and/or cabinet ground busbar and the aluminum pan of an overhead cable tray or the raised floor stringer as appropriate.
- D. Backboards: Provide a screw lug-type terminal block or drilled and tapped copper strip near the top of backboards used for communications cross-connect systems. Connect backboard ground terminals to the aluminum pan in the telephone-type cable tray using an insulated 16 mm² (16 AWG) bonding jumper.
- E. Other Communication Room Ground Systems: Ground all metallic conduit, wireways, and other metallic equipment located away from equipment racks or cabinets to the cable tray pan or the telecommunications ground busbar, whichever is closer, using insulated 16 mm² (6 AWG) ground wire bonding jumpers.

3.8 COMMUNICATIONS CABLE GROUNDING

- A. Bond all metallic cable sheaths in multipair communications cables together at each splicing and/or terminating location to provide 100 percent metallic sheath continuity throughout the communications distribution system.
1. At terminal points, install a cable shield bonding connector provide a screw stud connection for ground wire. Use a bonding jumper to connect the cable shield connector to an appropriate ground source like the rack or cabinet ground bar.
 2. Bond all metallic cable shields together within splice closures using cable shield bonding connectors or the splice case grounding and bonding accessories provided by the splice case manufacturer. When an external ground connection is provided as part of splice closure, connect to an approved ground source and all other metallic components and equipment at that location.

3.9 COMMUNICATIONS CABLE TRAY SYSTEMS:

- A. Bond the metallic structures of one cable tray in each tray run following the same path to provide 100 percent electrical continuity throughout this cable tray systems as follows:
1. Splice plates provided by the cable tray manufacturer can be used for providing a ground bonding connection between cable tray sections when the resistance across a bolted connection is 10

- milliohms or less. The Subcontractor shall verify this loss by testing across one slice plate connection in the presence of the Contractor.
2. Install a 16 mm² (6 AWG) bonding jumper across each cable tray splice or junction where splice plates cannot be used.
 3. When cable tray terminations to cable rack, install 16 mm² (6 AWG) bonding jumper between cable tray and cable rack pan.

3.10 COMMUNICATIONS RACEWAY GROUNDING

- A. Conduit: Use insulated 16 mm² (6 AWG) bonding jumpers to ground metallic conduit at each end and to bond at all intermediate metallic enclosures.
- B. Wireway: use insulated 16 mm² (6 AWG) bonding jumpers to ground or bond metallic wireway at each end at all intermediate metallic enclosures and across all section junctions.
- C. Cable Tray Systems: Use insulated 16 mm² (6 AWG) bonding jumpers to ground cable tray to column-mounted building ground plates (pads) at each end and approximately every 16 meters (50 feet).

3.11 GROUND RESISTANCE

- A. Grounding system resistance to ground shall not exceed 5 ohms. Make necessary modifications or additions to the grounding electrode system for compliance without additional cost to the Government. Final tests shall assure that this requirement is met.
- B. Resistance of the grounding electrode system shall be measured using a four-terminal fall-of-potential method as defined in IEEE 81. Ground resistance measurements shall be made before the electrical distribution system is energized and shall be made in normally dry conditions not less than 48 hours after the last rainfall. Resistance measurements of separate grounding electrode systems shall be made before the systems are bonded together below grade. The combined resistance of separate systems may be used to meet the required resistance, but the specified number of electrodes must still be provided.
- C. Services at power company interface points shall comply with the power company ground resistance requirements.
- D. Below-grade connections shall be visually inspected by the Resident Engineer prior to backfilling. The Contractor shall notify the Resident Engineer 24 hours before the connections are ready for inspection.

3.12 GROUND ROD INSTALLATION

- A. Drive each rod vertically in the earth, not less than 3000 mm (10 feet) in depth.
- B. Where permanently concealed ground connections are required, make the connections by the exothermic process to form solid metal joints. Make accessible ground connections with mechanical pressure type ground connectors.
- C. Where rock prevents the driving of vertical ground rods, install angled ground rods or grounding electrodes in horizontal trenches to achieve the specified resistance.

- - - E N D - - -

SECTION 27 08 00
COMMISSIONING OF COMMUNICATIONS SYSTEMS

PART 1 - GENERAL

1.1 DESCRIPTION

- A. This section includes requirements for commissioning facility communications systems, related subsystems and related equipment. This Section supplements general requirements specified in Section 01 91 00, GENERAL COMMISSIONING REQUIREMENTS.
- B. Complete list of equipment and systems to be commissioned is specified in Section 01 91 00, GENERAL COMMISSIONING REQUIREMENTS and Specification 27 05 11, REQUIREMENTS FOR COMMUNICATIONS INSTALLATIONS.
- C. Commissioned Systems:
 - 1. Commissioning of systems specified in Division 27 and 28 is part of project's construction process including documentation and proof of performance testing of these systems, as well as training of VA's Operation and Maintenance personnel in accordance with requirements of Section 01 91 00, GENERAL COMMISSIONING REQUIREMENTS and Division 27, in cooperation with Government and Commissioning Agent.
 - 2. The facility exterior closure systems commissioning includes communications systems listed in Section 01 19 00 GENERAL COMMISSIONING REQUIRMENTS and 27 05 11, REQUIREMENTS FOR COMMUNICATIONS INSTALLATIONS.

1.2 RELATED WORK

- A. System tests: Section 01 00 00, GENERAL REQUIREMENTS.
- B. Commissioning process requires review of selected submittals that pertain to systems to be commissioned: Section 01 33 23, SHOP DRAWINGS, PRODUCT DATA AND SAMPLES.
- C. Construction phase commissioning process and procedures including roles and responsibilities of commissioning team members and user training: Section 01 91 00, GENERAL COMMISSIONING REQUIREMENTS.

1.3 COORDINATION

- A. Commissioning Agent will provide a list of submittals that must be reviewed by Commissioning Agent simultaneously with engineering review; do not proceed with work of sections identified without engineering and Commissioning Agent's review completed.
- B. Commissioning of communications systems require inspection of individual elements of communications system construction throughout

construction period. Coordinate with Commissioning Agent in accordance with Section 01 19 00, GENERAL COMMISSIONING REQUIREMENTS and commissioning plan to schedule communications systems inspections as required to support the commissioning process.

1.4 CLOSEOUT SUBMITTALS

- A. Refer to Section 01 91 00, GENERAL COMMISSIONING REQUIREMENTS for submittal requirements for pre-functional checklists, equipment startup reports, and other commissioning documents.
- B. Pre-Functional Checklists:
 - 1. Complete pre-functional checklists provided by commissioning agent to verify systems, subsystems, and equipment installation is complete and systems are ready for Systems Functional Performance Testing.
 - 2. Submit completed checklists to COR and to Commissioning Agent. Commissioning Agent can spot check a sample of completed checklists. If Commissioning Agent determines that information provided on the checklist is not accurate, Commissioning Agent then returns the marked-up checklist to Contractor for correction and resubmission.
 - 3. If Commissioning Agent determines that a significant number of completed checklists for similar equipment are not accurate, Commissioning Agent can select a broader sample of checklists for review.
 - 4. If Commissioning Agent determines that a significant number of broader sample of checklists is also inaccurate, all checklists for the type of equipment will be returned to Contractor for correction and resubmission.
- C. Submit training agendas and trainer resumes in accordance with requirements of Section 01 19 00, GENERAL COMMISSIONING REQUIREMENTS.

PART 2 - PRODUCTS - NOT USED

PART 3 - EXECUTION

3.1 FIELD QUALITY CONTROL

- A. Contractor's Tests:
 - 1. Scheduled tests required by other sections of Division 27 must be documented in accordance with Section 01 00 00, GENERAL REQUIREMENTS.

2. Incorporate all testing into project schedule. Provide minimum seven calendar days' notice of testing for Commissioning Agent to witness selected Contractor tests at sole discretion of Commissioning Agent.
3. Complete tests prior to scheduling Systems Functional Performance Testing.

B. Systems Functional Performance Testing:

1. Commissioning process includes Systems Functional Performance Testing that is intended to test systems functional performance under steady state conditions, to test system reaction to changes in operating conditions, and system performance under emergency conditions.
2. Commissioning Agent prepares detailed Systems Functional Performance Test procedures for review and acceptance by COR.
3. Provide required labor, materials, and test equipment identified in test procedure to perform tests.
4. Commissioning Agent must witness and document the testing.
 - a. Provide test reports to Commissioning Agent. Commissioning Agent will sign test reports to verify tests were performed.

3.2 TRAINING

- A. Training of Government's operation and maintenance personnel is required in cooperation with COR and Commissioning Agent.
- B. Provide competent, factory authorized personnel to provide instruction to operation and maintenance personnel concerning location, operation, and troubleshooting of installed systems.
- C. Schedule instruction in coordination with COR after submission and approval of formal training plans.

- - - E N D - - -

THIS PAGE INTENTIONALLY LEFT BLANK

**SECTION 27 10 00
STRUCTURED CABLING**

PART 1 - GENERAL

1.1 DESCRIPTION

- A. This section specifies the furnishing, installation, and connection of the structured cabling system to provide a comprehensive telecommunications infrastructure.

1.2 RELATED WORK

- A. Sealing around penetrations to maintain the integrity of time rated construction: Section 07 84 00, FIRESTOPPING.
- B. General electrical requirements that are common to more than one section in Division 27: Section 27 05 11, REQUIREMENTS FOR COMMUNICATIONS INSTALLATIONS.

1.3 SUBMITTALS

- A. In accordance with Section 01 33 23, SHOP DRAWINGS, PRODUCT DATA, AND SAMPLES, furnish the following:
 - 1. Manufacturer's Literature and Data: Showing each cable type and rating.
 - 2. Certificates: Two weeks prior to final inspection, deliver to the Resident Engineer four copies of the certification that the material is in accordance with the drawings and specifications and has been properly installed.

1.4 APPLICABLE PUBLICATIONS

- A. Publications listed below (including amendments, addenda, revisions, supplements and errata) form a part of this specification to the extent referenced. Publications are reference in the text by the basic designation only.
- B. American Society of Testing Material (ASTM):
 - D2301-04.....Standard Specification for Vinyl Chloride
Plastic Pressure Sensitive Electrical Insulating
Tape
- C. Federal Specifications (Fed. Spec.):
 - A-A-59544-00.....Cable and Wire, Electrical (Power, Fixed
Installation)
- D. National Fire Protection Association (NFPA):
 - 70-08.....National Electrical Code (NEC)
- E. Underwriters Laboratories, Inc. (UL):

44-05.....	Thermoset-Insulated Wires and Cables
83-83.....	Thermoplastic-Insulated Wires and Cables
467-07.....	Electrical Grounding and Bonding Equipment
486A-486B-06.....	Wire Connectors and Soldering Lugs for Use with Copper Conductors
486C-06.....	Splicing Wire Connectors
486D-03.....	Insulated Wire Connector Systems for Underground Use or in Damp or Wet Locations
486E-00.....	Equipment Wiring Terminals for Use with Aluminum and/or Copper Conductors
493-01.....	Thermoplastic-Insulated Underground Feeder and Branch Circuit Cable
514B-07.....	Fittings for Cable and Conduit
1479-08.....	Fire Tests of Through-Penetration Fire Stops

PART 2 - PRODUCTS

2.1 CONTROL WIRING

- A. Unless otherwise specified in other sections of these specifications, control wiring shall be as specified for power and lighting wiring, except the minimum size shall be not less than No. 14 AWG.
- B. Control wiring shall be large enough so that the voltage drop under inrush conditions does not adversely affect operation of the controls.

2.2 COMMUNICATION AND SIGNAL WIRING

- A. Shall conform to the recommendations of the manufacturers of the communication and signal systems; however, not less than what is shown.
- B. Wiring shown is for typical systems. Provide wiring as required for the systems being furnished.
- C. Multi-conductor cables shall have the conductors color coded.

2.3 WIRE LUBRICATING COMPOUND

- A. Suitable for the wire insulation and conduit it is used with, and shall not harden or become adhesive.
- B. Shall not be used on wire for isolated type electrical power systems.

2.4 FIREPROOFING TAPE

- A. The tape shall consist of a flexible, conformable fabric of organic composition coated one side with flame-retardant elastomer.
- B. The tape shall be self-extinguishing and shall not support combustion. It shall be arc-proof and fireproof.

- C. The tape shall not deteriorate when subjected to water, gases, salt water, sewage, or fungus and be resistant to sunlight and ultraviolet light.
- D. The finished application shall withstand a 200-ampere arc for not less than 30 seconds.
- E. Securing tape: Glass cloth electrical tape not less than 0.18 mm (7 mils) thick, and 19 mm (3/4 inch) wide.

PART 3 - EXECUTION

3.1 INSTALLATION, GENERAL

- A. Install all wiring in raceway systems.
- B. Seal cable and wire entering a building from underground, between the wire and conduit where the cable exits the conduit, with a non-hardening approved compound.
- C. Wire Pulling:
 - 1. Provide installation equipment that will prevent the cutting or abrasion of insulation during pulling of cables.
 - 2. Use ropes made of nonmetallic material for pulling feeders.
 - 3. Attach pulling lines for feeders by means of either woven basket grips or pulling eyes attached directly to the conductors, as approved by the Resident Engineer.
 - 4. Pull in multiple cables together in a single conduit.

3.2 INSTALLATION IN MANHOLES

- A. Install and support cables in manholes on the steel racks with porcelain or equal insulators. Train the cables around the manhole walls, but do not bend to a radius less than six times the overall cable diameter.
- B. Fireproofing:
 - 1. Install fireproofing where low voltage cables are installed in the same manholes with high voltage cables; also cover the low voltage cables with arc proof and fireproof tape.
 - 2. Use tape of the same type as used for the high voltage cables, and apply the tape in a single layer, one-half lapped or as recommended by the manufacturer. Install the tape with the coated side towards the cable and extend it not less than 25 mm (one inch) into each duct.
 - 3. Secure the tape in place by a random wrap of glass cloth tape.

3.3 CONTROL, COMMUNICATION AND SIGNAL WIRING INSTALLATION

- A. Unless otherwise specified in other sections, install wiring and connect to equipment/devices to perform the required functions as shown and specified.
- B. Except where otherwise required, install a separate power supply circuit for each system so that malfunctions in any system will not affect other systems.
- C. Where separate power supply circuits are not shown, connect the systems to the nearest panelboards of suitable voltages, which are intended to supply such systems and have suitable spare circuit breakers or space for installation.
- D. Install a red warning indicator on the handle of the branch circuit breaker for the power supply circuit for each system to prevent accidental de-energizing of the systems.
- E. System voltages shall be 120 volts or lower where shown on the drawings or as required by the NEC.

3.4 CONTROL, COMMUNICATION AND SIGNAL SYSTEM IDENTIFICATION

- A. Install a permanent wire marker on each wire at each termination.
- B. Identifying numbers and letters on the wire markers shall correspond to those on the wiring diagrams used for installing the systems.
- C. Wire markers shall retain their markings after cleaning.
- D. In each manhole and handhole, install embossed brass tags to identify the system served and function.

3.5 EXISTING WIRING

Unless specifically indicated on the plans, existing wiring shall not be reused for the new installation. Only wiring that conforms to the specifications and applicable codes may be reused. If existing wiring does not meet these requirements, existing wiring may not be reused and new wires shall be installed.

- - - E N D - - -

SECTION 27 15 00
COMMUNICATIONS HORIZONTAL CABLING

PART 1 - GENERAL

1.1 DESCRIPTION

- A. This Section specifies the furnishing, installing, certification, testing, and guaranty of a complete and operating Voice and Digital Cable Distribution System (here-in-after referred to as "the System"), and associated equipment and hardware. The System shall include, but not be limited to: equipment cabinets, interface enclosures, and relay racks; necessary combiners, traps, and filters; and necessary passive devices such as: splitters, couplers, cable "patch", "punch down", and cross-connector blocks or devices, voice and data distribution sub-systems, and associated hardware. The System shall additionally include, but not be limited to: telecommunication closets (TC); telecommunications outlets (TCO); copper and fiber optic, and analog radio frequency (RF) systems coaxial distribution cables, connectors, "patch" cables, and/or "break out" devices.
- B. The System shall be delivered free of engineering, manufacturing, installation, and functional defects. It shall be designed, engineered and installed for ease of operation, maintenance, and testing.
- C. The term "provide", as used herein, shall be defined as: designed, engineered, furnished, installed, certified, and tested, by the Contractor.
- D. The Voice and Digital and Analog Telecommunication Distribution Cable Equipment and System provides the media which voice and data information travels over and connects to the Telephone System which is defined as an Emergency Critical Care Communication System by the National Fire Protection Association (NFPA). Therefore, since the System connects to or extends the telephone system, the System's installation and operation shall adhere to all appropriate National, Government, and/or Local Life Safety and/or Support Codes, which ever are the more stringent for this Facility. At a minimum, the System shall be installed according to NFPA, Section 70, National Electrical Code (NEC), Article 517 and Chapter 7; NFPA, Section 99, Health Care Facilities, Chapter 3-4; NFPA, Section 101, Life Safety Code, Chapters

7, 12, and/or 13; Joint Commission on Accreditation of Health Care Organization (JCAHCO), Manual for Health Care Facilities, all necessary Life Safety and/or Support guidelines; this specification; and the original equipment manufacturer's (OEM) suggested installation design, recommendations, and instructions. The OEM and Contractor shall ensure that all management, sales, engineering, and installation personnel have read and understand the requirements of this specification before the System is designed, engineered, delivered, and provided.

E. The VA Project Manager (PM) and/or if delegated, Resident Engineer (RE) are the approving authorities for all contractual and mechanical changes to the System. The Contractor is cautioned to obtain in writing, all approvals for system changes relating to the published contract specifications and drawings, from the PM and/or the RE before proceeding with the change.

F. System Performance:

1. At a minimum, the System shall be able to support the following voice and data and analog RF operations for Category 6 Certified Telecommunication Service:

a. Provide the following interchange (or interface) capabilities:

- 1) Basic Rate (BRI).
- 2) Primary Rate (PRI).

b. ISDN:

1) Narrow Band BRI:

- a) B Channel: 64 kilo-Bits per second (kBps), minimum.
- b) D Channel: 16 kBps, minimum.
- c) H Channel: 384 kBps, minimum.

2) Narrow Band PRI:

- a) B Channel: 64 kBps, minimum.
- b) D Channel: 64 kBps, minimum.
- c) H Channel: 1,920 kBps, minimum.

3) Wide (or Broad) Band: All channels: 140 mega(m)-Bps, minimum, capable to 565 mBps at "T" reference.

c. ATM operation and interface: ATM 155 mBps d. Frame Relay: All stated compliance's e. Integrated Data Communications Utility (IDCU) operation and interface: f. Government Open Systems Interconnection Profile (GOSSIP) compliant: g. Fiberoptic

Distributed Data Interface (FDDI): A minimum 100 mBps to a maximum of 1.8 giga(g)-Bps data bit stream speed (shall be Synchronous Optical Network [SONET] compliant).

- h. System Sensitivity: Satisfactory service shall be provided for at least 3,000 feet for all voice and data and analog RF locations.
2. At a minimum the System shall support the following operating parameters:
- a. EPBX connection:
 - 1) System speed: 1.0 gBps per second, minimum.
 - 2) Impedance: 600 Ohms.
 - 3) Cross Modulation: -60 deci-Bel (dB).
 - 4) Hum Modulation: -55 dB.
 - 5) System data error: 10 to the -10 Bps, minimum.
 - 6) Loss: Measured at the frame output with reference Zero (0) deciBel measured (dBm) at 1,000 Hertz (Hz) applied to the frame input.
 - a) Trunk to station: 1.5 dB, maximum.
 - b) Station to station: 3.0 dB, maximum.
 - c) Internal switch crosstalk: -60 dB when a signal of ± 10 deciBel measured (dBm), 500-2,500 Hz range is applied to the primary path.
 - d) Idle channel noise: 25 dBm "C" or 3.0 dBm "O" above reference (terminated) ground noise, whichever is greater.
 - e) Traffic Grade of Service for Voice and Data:
 - (1) A minimum grade of service of P-01 with an average traffic load of 7.0 CCS per station per hour and a traffic overload in the data circuits will not interfere with, or degrade, the voice service.
 - (2) Average CCS per voice station: The average CCS capacity per voice station shall be maintained at 7.0 CCS when the EPBX is expanded up to the projected maximum growth as stated herein.
 - b. Telecommunications Outlet (TCO):
 - 1) Voice:
 - a) Isolation (outlet-outlet): 24 dB.
 - b) Impedance: 600 Ohms, balanced (BAL).

- c) Signal Level: 0 deciBel per mili-Volt (dBmV) \pm 0.1 dBmV.
 - d) System speed: 100 mBps, minimum.
 - e) System data error: 10 to the -6 Bps, minimum.
- 2) Data:
- a) Isolation (outlet-outlet): 24 dB.
 - b) Impedance: 600 Ohms, BAL.
 - c) Signal Level: 0 dBmV \pm 0.1 dBmV.
 - d) System speed: 120 mBps, minimum.
 - e) System data error: 10 to the -8 Bps, minimum.
- 3) Fiber optic:
- a) Isolation (outlet-outlet): 36 dB.
 - b) Signal Level: 0 dBmV \pm 0.1 dBmV.
 - c) System speed: 540 mBps, minimum.
 - d) System data error: 10 to the -6 bps, minimum.
- 4) Analog RF Service:
- a) Broadcast or "off air" RF (or television) analog service is considered to be at RF (below 900 mHz in frequency bandwidth). Usually a RF television circuits require a single coaxial cable plant from the headend to each TC location.
 - b) Isolation (outlet-outlet): 14 dB.
 - c) Impedance: 75 Ohms, Unbalanced (UNBAL).
 - d) Signal Level: 10 dBmV \pm 5.0 dBmV.
 - e) Bandwidth: 6.0 mHz per channel, fully loaded.
- 5) Closed Circuit Analog Video Service: Analog video service is considered to be at baseband (below 100 mHz in frequency bandwidth). An analog video circuit requires a separate analog video from the audio connector. The following minimum operating parameters shall be capable over each installed analog video circuit:

Impedance	75 Ohm, unbalanced
Output Level	1.0 V peak to peak (P-P), for 87.5% depth of Modulation (Mod)
Diff Gain	\pm 1 dB at 87.5% Mod
Diff Phase	\pm 1.5 at 87.5% Mod
Signal to Noise	44 dB, minimum

(S/N) ratio	
Hum Modulation	-55 dB
Return Loss	-14 dB (or 1.5 Voltage Standing Wave Ratio [VSWR]), maximum
Isolation (outlet-outlet)	24 DB, MINIMUM
Bandwidth	6.0 mHz per channel, fully loaded, minimum

6) Closed Circuit Analog Audio Service: Analog audio service is considered to be at baseband (below 10 mHz in frequency bandwidth). Usually an analog audio circuit requires separate audio connectors and video connectors even though both are considered baseband signals. However, since each TCO has multiple 600 (or 120) Ohm BAL line pairs, the analog audio circuit may be designated to one of the provided pairs of UTP or STP for each TCO and as shown on the drawings, in lieu of providing a separate baseband audio run to the TCO. The following minimum operating parameters shall be capable over each installed analog audio circuit:

Impedance	600 Ohm, BAL
Input Level	59 mV Root Mean Squared (RMS), minimum
Output Level	0 dBm
S/N ratio	55 dB, minimum
Hum Modulation	-50 dB, minimum
Return Loss	-14 dB (or 1.5 VSWR), maximum
Isolation (outlet-outlet)	24 DB, MINIMUM
Frequency Bandwidth	100 Hz - 10K Hz, minimum

1.2 RELATED WORK

- A. Specification Section 01 33 23, SHOP DRAWINGS, PRODUCT DATA, AND SAMPLES.
- B. Specification Section 27 05 11, REQUIREMENTS FOR COMMUNICATIONS INSTALLATIONS.
- D. Specification Section 27 10 00, STRUCTURED CABLING.

E. Specification Section 26 27 26, WIRING DEVICES.

1.3 APPLICABLE PUBLICATIONS

A. The publications listed below form a part of this specification to the extent referenced. The publications are referenced in text by basic designation only. Except for a specific date given the issue in effect (including amendments, addenda, revisions, supplements, and errata) on the date the system's submittal is technically approved by VA, shall be enforced.

B. National Fire Protection Association (NFPA):

70-08	NATIONAL ELECTRICAL CODE (NEC)
75-09	Protection of Electronic Computer/Data Processing Equipment
77-07	Recommended Practice on Static Electricity
99-05	Standard for Health Care Facilities
101-09	Life Safety Code
1221-07	Emergency Services Communication Systems

C. Underwriters Laboratories, Inc. (UL):

65-03	Wired Cabinets
96-05	Lightning Protection Components
96A-07	INSTALLATION REQUIREMENTS FOR LIGHTNING PROTECTION SYSTEMS
467-07	Grounding and Bonding Equipment
497-04/497A-08/497B-08	PROTECTORS FOR PAIRED CONDUCTORS/ COMMUNICATIONS CIRCUITS/DATA COMMUNICATIONS AND FIRE ALARM CIRCUITS
884-07	Underfloor Raceways and Fittings

D. ANSI/EIA/TIA Publications:

568B-02	Commercial Building Telecommunications Wiring Standard
569B-01	Commercial Building Standard for Telecommunications Pathways and Spaces
606A-07	ADMINISTRATION STANDARD FOR THE TELECOMMUNICATIONS INFRASTRUCTURE OF COMMERCIAL BUILDINGS
607A-02	Grounding and Bonding Requirements for

	Telecommunications in Commercial Buildings
758A-04	Grounding and Bonding Requirements for Telecommunications in Commercial Buildings

- E. Lucent Technologies: Document 900-200-318 "Outside Plant Engineering Handbook".
- F. International Telecommunication Union - Telecommunication Standardization Sector (ITU-T).
- G. Federal Information Processing Standards (FIPS) Publications.
- H. Federal Communications Commission (FCC) Publications: Standards for telephone equipment and systems.
- I. United States Air Force: Technical Order 33K-1-100 Test Measurement and Diagnostic Equipment (TMDE) Interval Reference Guide.
- J. Joint Commission on Accreditation of Health Care Organization (JCAHO): Comprehensive Accreditation Manual for Hospitals.
- K. National and/or Government Life Safety Code(s): The more stringent of each listed code.

1.4 QUALITY ASSURANCE

- A. The authorized representative of the OEM, shall be responsible for the design, satisfactory total operation of the System, and its certification.
- B. The OEM shall meet the minimum requirements identified in Paragraph 2.1.A. Additionally, the Contractor shall have had experience with three or more installations of systems of comparable size and complexity with regards to coordinating, engineering, testing, certifying, supervising, training, and documentation. Identification of these installations shall be provided as a part of the submittal as identified in Paragraph 1.5.
- C. The System Contractor shall submit certified documentation that they have been an authorized distributor and service organization for the OEM for a minimum of three (3) years. The System Contractor shall be authorized by the OEM to certify and warranty the installed equipment. In addition, the OEM and System Contractor shall accept complete responsibility for the design, installation, certification, operation, and physical support for the System. This documentation, along with the

System Contractor and OEM certification must be provided in writing as part of the Contractor's Technical Submittal.

- D. All equipment, cabling, terminating hardware, TCOs, and patch cords shall be sourced from the certifying OEM or at the OEM's direction, and support the System design, the OEM's quality control and validity of the OEM's warranty.
- E. The Contractor's Telecommunications Technicians assigned to the System shall be fully trained, qualified, and certified by the OEM on the engineering, installation, and testing of the System. The Contractor shall provide formal written evidence of current OEM certification(s) for the installer(s) as a part of the submittal or to the RE before being allowed to commence work on the System.

1.5 SUBMITTALS

- A. Provide submittals in accordance with Specification Section 01 33 23, SHOP DRAWINGS, PRODUCT DATA, AND SAMPLES. The RE shall retain one copy for review and approval.
 - 1. If the submittal is approved the RE shall retain one copy for Official Records and return three (3) copies to the Contractor.
 - 2. If the submittal is disapproved, three (3) copies will be returned to the Contractor with a written explanation attached that indicates the areas the submittal deviated from the System specifications. The RE shall retain one copy for Official Records.
- B. Environmental Requirements: Technical submittals shall confirm the environmental specifications for physical TC areas occupied by the System. These environmental specifications shall identify the requirements for initial and expanded system configurations for:
 - 1. Floor loading for batteries and cabinets.
 - 2. Minimum floor space and ceiling heights.
 - 3. Minimum size of doors for equipment passage.
 - 4. Power requirements: The Contractor shall provide the specific voltage, amperage, phases, and quantities of circuits required.
 - 5. Air conditioning, heating, and humidity requirements. The Contractor shall identify the ambient temperature and relative humidity operating ranges required preventing equipment damage.

6. Air conditioning requirements (expressed in BTU per hour, based on adequate dissipation of generated heat to maintain required room and equipment standards).
 7. Proposed floor plan, based on the expanded system configuration of the bidder's proposed EPBX for this FACILITY.
 8. Conduit size requirement (between main TC, computer, and console rooms).
 9. Main backbone, trunk line, riser, and horizontal cable pathways, cable duct, and conduit requirements between each MTC, TC, and TCO.
- C. Documents: The submittal shall be separated into sections for each subsystem and shall contain the following:
1. Title page to include:
 - a. VA Medical Center.
 - b. Contractor's name, address, and telephone (including FAX) numbers.
 - c. Date of Submittal.
 - d. VA Project No.
 2. List containing a minimum of three locations of installations of similar size and complexity as identified herein. These locations shall contain the following:
 - a. Installation Location and Name.
 - b. Owner's or User's name, address, and telephone (including FAX) numbers.
 - c. Date of Project Start and Date of Final Acceptance by Owner.
 - d. System Project Number.
 - e. Brief (three paragraphs minimum) description of each system's function, operation, and installation.
 3. Narrative Description of the system.
 4. A List of the equipment to be furnished. The quantity, make, and model number of each item is required. Select the required equipment items quantities that will satisfy the needs of the system add additional items required, and renumber section as per system design. The following is the minimum equipment required by the system:

QUANTITY	UNIT
----------	------

As required	Cabinet Assembly(s)
As required	Environmental Cabinet
As required	Distribution/Interface Cabinet
As required	Equipment (Radio Relay) Rack
As required	Cross Connection (CCS) Systems
As required	Audio Alarm Panel
As required	TROUBLE ANNUNCIATOR PANEL
As required	Lightning Protection System
As required	Wire Management System/Equipment
As required	Telecommunications Outlets (TCO)
As Required	Distribution Cables
As required	TCO Connection Cables
As required	System Connectors
As required	Terminators
As required	Distribution Frames
As required	Telecommunications Closets (TC)
As required	Environmental Requirements
1 ea.	Installation Kit
As-required	Separate List Containing Each Equipment Spare(s)

5. Pictorial layouts of each MTC, IMTC, and RTCs; MCCS, IMCCS, VCCS, and HCCS termination cabinet(s), each distribution cabinet layout drawing, and TCO as each is expected to be installed and configured.
6. Equipment technical literature detailing the electrical and technical characteristics of each item of equipment to be furnished.
7. Engineering drawings of the System, showing calculated signal levels at the EPBX output, each input and output distribution point, proposed TCO values, and signal level at each TCO multipin, fiberoptic, and coaxial cable jack.
8. List of test equipment as per paragraph 1.5.D. below.
9. Letter certifying that the Contractor understands the requirements of the SAMPLES Paragraph 1.5.E.
10. Letter certifying that the Contractor understands the requirements of Section 3.2 concerning acceptance tests.

D. Test Equipment List:

1. The Contractor is responsible for furnishing all test equipment required to test the system in accordance with the parameters specified. Unless otherwise stated, the test equipment shall not be considered part of the system. The Contractor shall furnish test equipment of accuracy better than the parameters to be tested.
2. The test equipment furnished by the Contractor shall have a calibration tag of an acceptable calibration service dated not more than 12 months prior to the test. As part of the submittal, a test equipment list shall be furnished that includes the make and model number of the following type of equipment as a minimum:
 - a. Spectrum Analyzer.
 - b. Signal Level Meter.
 - c. Volt-Ohm Meter.
 - d. Time Domain Reflectometer (TDR) with strip chart recorder (Data and Optical Measuring).
 - e. Bit Error Test Set (BERT).
 - f. Camera with a minimum of 60 pictures to that will develop immediately to include appropriate test equipment adapters. A video camera in VHS format is an acceptable alternate.
 - g. Video Waveform Monitor.
 - h. Video Vector Scope.
 - i. Color Video Monitor with audio capability.
 - j. 100 MHz Oscilloscope with video adapters
- E. Samples: A sample of each of the following items shall be furnished to the RE for approval prior to installation.
 1. TCO Wall Outlet Box 4" x 4"x 2.5" with:
 - a. One each telephone (or voice) rj45 jack installed.
 - b. Two each multi pin data rj45 jacks installed.
 - c. Cover Plate installed.
 - d. Fiber optic ST jack(s) installed. e. RF (F)/video (BNC)/audio (XL)jack(s) installed.
 2. Data CCS patch panel, punch block or connection device with RJ45 connectors installed.
 3. Telephone CCS system with IDC and/or RJ45 connectors and cable terminal equipment installed.

4. Fiber optic CCS patch panel or breakout box with cable management equipment and "ST" connectors installed.
 5. 610 mm (2 ft.) section of each copper cable to be used with cable sweep tags as specified in paragraph 2.4.H and connectors installed.
 6. 610 mm (2 ft.) section of each fiber optic cable to be used with cable sweep tags as specified in paragraph 2.4.H and connectors installed.
 7. 610 mm (2 ft.) section of each analog RF, video coaxial and audio cable to be used with cable sweep tags as specified in paragraph 2.4.H and connectors installed.
 8. Analog video CCS patch panel or breakout box with cable management equipment and "BNC" connectors installed.
 9. Analog audio CCS patch panel or breakout box with cable management equipment and "XL" connectors installed.
 10. Analog RF patch panel or breakout box with cable management equipment and "F" connectors installed.
- F. Certifications:
1. Submit written certification from the OEM indicating that the proposed supervisor of the installation and the proposed provider of the contract maintenance are authorized representatives of the OEM. Include the individual's exact name and address and OEM credentials in the certification.
 2. Submit written certification from the OEM that the wiring and connection diagrams meet National and/or Government Life Safety Guidelines, NFPA, NEC, UL, this specification, and JCAHCO requirements and instructions, requirements, recommendations, and guidance set forth by the OEM for the proper performance of the System as described herein. The VA will not approve any submittal without this certification.
 3. Preacceptance Certification: This certification shall be made in accordance with the test procedure outlined in paragraph 3.2.B.
- G. Equipment Manuals: Fifteen (15) working days prior to the scheduled acceptance test, the Contractor shall deliver four complete sets of commercial operation and maintenance manuals for each item of equipment furnished as part of the System to the RE. The manuals shall detail the theory of operation and shall include narrative descriptions, pictorial illustrations, block and schematic diagrams, and parts list.

H. Record Wiring Diagrams:

1. Fifteen (15) working days prior to the acceptance test, the Contractor shall deliver four complete sets of the Record Wiring Diagrams of the System to the RE. The diagrams shall show all inputs and outputs of electronic and passive equipment correctly identified according to the markers installed on the interconnecting cables, Equipment and room/area locations.
2. The Record Wiring Diagrams shall be in hard copy and two compact disk (CD) copies properly formatted to match the Facility's current operating version of Computer Aided Drafting (AutoCAD) system. The RE shall verify and inform the Contractor of the version of AutoCAD being used by the Facility.

I. Surveys Required As A Part Of The Technical Submittal: The Contractor shall provide the following surveys that depict various system features and capacities are required in addition to the on site survey requirements described herein. Each survey shall be in writing and contain the following information (the formats are suggestions and may be used for the initial Technical Submittal survey requirements), as a minimum:

1. The required EPBX connections (each CSU shall be compatible with) shall be compatible with the following:
 - a. Initially connect:

<u>EQUIPPED ITEM</u>	<u>CAPACITY</u>	<u>WIREDCAPACITY</u>
Main Station Lines		
Single Line		
Multi Line (Equipped for direct input dial [DID])		
Central Office (CO) Trunks		
TWO WAY		
DID		
Two-way DRTL		
Foreign Exchange (FX)		
Conference		
Radio Paging Access		

Audio Paging Access		
Off-Premise Extensions		
CO Trunk By-pass		
CRT w/keyboard		
Printers		
Attendant Consoles		
T-1 Access/Equipment		
Maintenance console		

- b. Projected Maximum Growth: The Contractor shall clearly and fully indicate this category for each item identified in Paragraph 1.4.H.1.a. as a part of the technical submittal. For this purpose, the following definitions and sample connections are provided to detail the system's capability:

EQUIPPED ITEM	CAPACITY	WIRED CAPACITY
Servers		
PC's		
Projected Maximum Growth		

The Contractor shall clearly and fully indicate this category for each item identified in Paragraph 1.4.H.2.a. as a part of the technical submittal.

2. Cable Distribution System Design Plan: A design plan for the entire cable distribution systems requirements shall be provided with this document. A specific cable count shall coincide with the total growth items as described herein. It is the Contractor's responsibility to provide the Systems entire cable requirements and engineer a distribution system requirement plan using the format of the following paragraph(s), at a minimum:

- a. UTP (and/or STP) Requirements/Column Explanation:

Column	Explanation
FROM BUILDING	Identifies the building by number, title, or location, and main signal closet or intermediate signal closet cabling is

	provided from
BUILDING	Identifies the building by number, title, or location cabling is to be provided in
TO BUILDING IMC	Identifies building main terminal signal closet, by room number or location, to which cabling is provided too, in, and from
FLOOR	Identifies the floor by number (i.e. 1st, 2nd, etc.) cabling and TCOs are to be provided
TC ROOM NUMBER	Identifies the floor signal closet room, by room number, which cabling shall be provided
ROOM NUMBER	Identifies the room, by number, from which cabling and TCOs shall be provided
NUMBER OF CABLE PAIR	Identifies the number of cable pair required to be provided on each floor designated OR the number of cable pair (VA Owned) to be retained
NUMBER OF STRANDS USED/SPARE	Identifies the number of strands provided in each run

b. Fiber Optic Cabling Requirements/Column Explanation:

Column	Explanation
FROM BUILDING	Identifies the building by number, title, or location, and main signal closet or intermediate signal closet cabling is provided from
TO BUILDING IMC	Identifies building, by number, title, or location, to which cabling is provided
FLOOR	Identifies the floor by number (i.e. 1st, 2nd, etc.)
TC ROOM NUMBER	Identifies the room, by number, from which cabling shall be installed
NUMBER OF STRANDS	Identifies the number of strands in each run of fiber optic cable
INSTALLED METHOD	Identifies the method of installation in accordance with as designated herein
NOTES	Identifies a note number for a special feature or equipment
BUILDING MTC	Identifies the building by number or title

c. Analog RF Cabling Requirements/Column Explanation:

Column	Explanation
FLOOR	Identifies the floor by number (i.e. 1st, 2nd, etc.)
TC ROOM NUMBER	Identifies the room, by number, from which cabling shall be installed
TO FLOOR TC	Identifies building, by number or location, to which cabling is installed
NUMBER OF STRANDS	Identifies the number of strands in each run of RF cable
INSTALLED METHOD	Identifies the method of installation in accordance with as designated herein
NOTES	Identifies a note number for a special feature or equipment
BUILDING MTC	Identifies the building by number or title

d. Analog Video Cabling Requirements/Column Explanation:

Column	Explanation
FROM BUILDING	Identifies building, by number or location, from which cabling is installed
TC ROOM NUMBER	Identifies the room, by number, from which cabling shall be installed
TO BUILDING IMC	Identifies building, by number or location, to which cabling is installed
TC ROOM NUMBER	Identifies the room, by number, to which cabling shall be installed
NUMBER OF STRANDS	Identifies the number of strands in each run of fiber optic cable
INSTALLED METHOD	Identifies the method of installation in accordance with as designated herein
NOTES	Identifies a note number for a special feature or equipment
BUILDING MTC	Identifies the building by number or title

3. Telecommunication Outlets: The Contractor shall clearly and fully indicate this category for each outlet location and compare the total count to the locations identified above as a part of the technical submittal. Additionally, the Contractor shall indicate the total number of spares.

PART 2 - PRODUCTS

2.1 EQUIPMENT AND MATERIALS

A. System Requirements:

1. The System shall provide the following minimum services that are designed in accordance with and supported by an Original Equipment Manufacturer (OEM), and as specified herein. The System shall provide continuous inter and/or intra-Facility voice and data, and analog RF service. The System shall be capacity sized so that loss of connectivity to external telephone systems shall not affect the Facilities operation in specific designated locations. The System shall:

a. Be capable of inter-connecting and functioning fully with the existing Local Telephone Exchange (LEC) Network(s), Federal Telephone System (FTS) Inter-city Network(s), Inter-exchange Carriers, Integrated Services Digital Network (ISDN), Electronic Private Branch Exchange (EPBX) switches, asynchronous/synchronous data terminals and circuits including Automatic Transfer Mode (ATM), Frame Relay, and local area networks (LAN), at a minimum.

b. Be a voice and data cable distribution system that is based on a physical "Star" Topology. An Analog RF coaxial cable distribution system shall be provided in a "home run" configuration from each associated riser TC to identified locations and as shown on the drawings. c. Be compatible with and able to provide direct digital connection to trunk level equipment including, but, not limited to: directly accessing trunk level equipment including the telephone system, audio paging, Industry Standard "T" and/or "DS" carrier services and external protocol converters.

Additionally, connections to "T" and/or "DS" access/equipment or Customer Service Units (CSU) that are used in FTS and other trunk applications shall be included in the System design. Provide T-1 access/equipment (or CSU), as required for use, in FTS and other trunk applications by system design if this equipment is not provided by the existing telephone system and/or will be deactivated by the installation of the System. The Contractor shall provide all T-1 equipment necessary to terminate and make

operational the quantity of circuits designated. The CSU's shall be connected to the System's emergency battery power supply. The System shall be fully capable of operating in the Industry Standard "DS" protocol and provide that service when required.

- d. Where the System connects to an existing or future telephone system, refer to Resident Engineer for specific telephone equipment and system operational performance standards.
2. Cable Systems - Twisted Pair and Fiber optic, and Analog RF Coaxial:
- a. General:
 - 1) The Contractor shall be responsible for providing a new system conforming to current and accepted telephone and digital , and analog RF industrial/commercial cable distribution standards. The distribution cable installation shall be fully coordinated with the Facility, the PM, the RE and the Contractor prior to the start of installation.
 - 2) The Contractor is responsible for complete knowledge of the space and cable pathways (i.e. equipment rooms, TCs, conduits, wireways, etc.) of the Facility. The Contractor shall at a minimum design and install the System using the Pathway Design Handbook H-088C3, TIA/EIA Telecommunications Building Wiring Standards, and Facility Chief of Information Resource Management's (IRM) instructions, as approved in writing by the PM and/or RE.
 - 3) The System cables shall be fully protected by cable duct, trays, wireways, conduit (rigid, thin wall, or flex), and when specifically approved, flexible innerduct. It is the responsibility of the Contractor to confirm all contract drawings and the Facility's physical layout to determine the necessary cable protective devices to be provided. If flexible innerduct is used, it shall be installed in the same manner as conduit.
 - 4) Cable provided in the system (i.e. backbone, outside plant, inside plant, and station cabling) shall conform to accepted industry and OEM standards with regards to size, color code, and insulation. The pair twists of any pair shall not be exactly the same as any other pair within any unit or sub-unit

- of cables that are bundled in twenty-five (25) pairs or less. The absence of specifications regarding details shall imply that best general industry practices shall prevail and that first quality material and workmanship shall be provided. Certification Standards, (i.e., EIA, CCITT, FIPPS, and NFPA) shall prevail.
- 5) Some areas of this Facility may be considered "plenum". All wire and cable used in support of the installation in those areas (if any) shall be in compliance with national and local codes pertaining to plenum environments. It is the responsibility of the Contractor to review the VA's cable and wire requirements with the RE and the IRM prior to installation to confirm the type of environment present at each location.
 - 6) The Contractor shall provide outside and inside plant cables that furnishes the number of cable pairs required in accordance with the System requirements described herein. The Contractor shall fully coordinate and obtain approval of the design with the OEM, RE and the IRM prior to installation.
 - 7) All metallic cable sheaths, etc. shall be grounded by the Contractor (i.e.: risers, underground, station wiring, etc.) as described herein.
 - 8) If temporary cable and wire pairs are used, they shall be installed so as to not present a pedestrian safety hazard and the Contractor shall be responsible for all work associated with the temporary installation and for their removal when no longer necessary. Temporary cable installations are not required to meet Industry Standards; but, must be reviewed and approved by the RE and the IRM prior to installation.
 - 9) Conductors shall be cabled to provide protection against induction in voice and data , and analog RF circuits. Crosstalk attenuation within the System shall be in excess of -80 dB throughout the frequency ranges specified.
 - 10) Measures shall be employed by the Contractor to minimize the radiation of RF noise generated by the System equipment so as not to interfere with audio, video, data, computer main

distribution frame (MDF), telephone customer service unit (CSU), and electronic private branch exchange (EPBX) equipment the System may service.

- 11) The System's cables shall be labeled on each end and been fully tested and certified in writing by the Contractor to the RE before proof of performance testing can be conducted. The as-installed drawings shall identify each cable as labeled, used cable, and bad cable pairs. Minimum test requirements are for impedance compliance, inductance, capacitance, signal level compliance, opens, shorts, cross talk, noise, and distortion, and split pairs on all cables in the frequency ranges specified. The tests required for data cable must be made to guarantee the operation of this cable at not less than 10 mega (m) Hertz (Hz) full bandwidth, fully channel loaded and a Bit Error Rate of a minimum of 10^{-6} at the maximum rate of speed. All cable installation and test records shall be made available at acceptance testing by the RE or Contractor and thereafter maintained in the Facility's Telephone Switch Room. All changes (used pair, failed pair, etc.) shall be posted in these records as the change occurs.
- 12) The Contractor shall coordinate with the LEC to install the telephone entrance cable to the nearest point of entry into the Facility and as shown on the drawings. The Contractor shall coordinate with the RE and the LEC to provide all cable pairs/circuits from the Facility point of entry to the Telephone Switch Room all telephone, FTS, DHCP, ATM, Frame Relay, data, pay stations, patient phones, and any low voltage circuits as described herein.
- 13) The Contractor shall coordinate with the RE and the IRM to install the computer interface cable to the Facility Telephone Switch Room from the Facility's Computer Room for all data, DHCP, FTS, ATM, Frame Relay, and telephone circuits and as shown on the drawings.
- 14) The Contractor shall coordinate with the RE and the IRM to provide all cable pairs/circuits from the Facility Telephone Switch Room and establish circuits throughout the Facility for

all voice, data, computer alarm (except fire alarm), private maintenance line, Radio Paging, PA, LAN, DHCP, and any low voltage circuits as described herein.

- 15) The Contractor shall provide proper test equipment to guarantee that cable pairs and analog RF coaxial cable meet each OEM's standard transmission requirements, and guarantee the cable will carry data transmissions at the required speeds, frequencies, and fully loaded bandwidth.
 - 16) The Contractor shall coordinate with the Facility Chief of Medical Media Production Service (MMPS) to install baseband analog RF, video, and audio interface cables and circuits from each TC to designated TCO locations and as shown on the drawings. The Contractor shall work with the Facility Chief of MMPS to establish circuits throughout the Facility and shall provide proper test equipment to guarantee that analog RF, video, and audio cables meet each OEM's standard transmission requirements, and guarantee the cables will carry analog video and audio transmissions at the required speeds, frequencies, and fully loaded bandwidth.
- b. Telecommunications Closets (TC): In TC's that are served with both a UTP backbone cable and a fiber optic backbone cable, the UTP cable shall be terminated on separate RJ-45, 8-pin connectors with 110A or equivalent type punch down blocks located on the back or front of a 48-port modular patch panel dedicated to data applications. Only the UTP backbone cable pairs, identified as being connected to the fiber optic backbone, shall be extended to the fiber optic interface device. All connecting cables required to extend these cables (i.e. patch cords, twenty-five pair connectors, etc.), to the fiber optic interface device, in the TC's shall also be provided by the Contractor to insure a complete and operational fiber optic distribution system:
- 1) In TC's, which are only served by a UTP backbone cable, the cable shall be terminated on separate modular connecting devices (110A or equivalent) that are dedicated to data applications. In order to provide full service to all data cable pairs as identified in each TC/cabinet including spare

capacity noted herein, the size of all vertical (riser) cables and/or outside cables serving these TC's shall be increased as required.

c. Backbone and Trunk Cables:

- 1) The Contractor shall identify, in the technical submittal, the voice and data (analog RF coaxial cable shall not be provided in main trunk or backbone lines) connecting arrangements required by the LEC for interconnection of the System to the commercial telephone and FTS networks. The Contractor shall provide all required voice and data connecting arrangements.
- 2) The Contractor shall be responsible for compatibility of the proposed TCs (to be compliant with the EPBX and CSU equipment) numbering scheme with the numbering plan for the FTS, DID, local stations, and the North American Numbering Plan. The Contractor shall consult with the VA and the LEC regarding the FTS and North American Numbering plan to be implemented for the Facility to ensure system compatibility.
- 3) All submitted equipment shall meet or exceed standards, rules, and regulations of the Federal Communications Commission (FCC) and shall be capable of operating without outboard or "extra" devices. The Contractor shall identify the FCC registration number of the System equipment, EPBX, and proposed CSU (if known) in the technical submittal.
- 4) A minimum of one (1) 400 shielded twisted pair (STP) cable shall be installed from the Telephone Switch Room cross connecting system (CCS) to the Main Computer Room MDF. This cable shall support the transmission of data information over twisted pair cable. The cable shall be tested and terminated on a Contractor provided cable management frame, RJ-45 modular jacks with eight (8) pin connectors, and 48 port modular patch panels located in the Main Computer Room and Telephone Switch Room. The cable shall be labeled, terminated, and separated from the other cables on the MDF and Telephone Switch Room CCS. This requirement shall be fully coordinated and approved by the Facility Chief, IRM and the RE prior to installation. The cabling requirements of this paragraph are in addition to

the requirements specified in the System Design Plan identified herein.

d. Riser Cable:

- 1) All communication riser cables shall be listed as being suitable for the purpose and marked accordingly per Articles 517, 700, and 800 of the NEC.
- 2) All voice and data communication (analog RF coaxial cable is not to be provided in riser systems) riser cables shall be STP or Unshielded Twisted Pair (UTP), minimum 24 American Wire Gauge (AWG) solid, thermoplastic insulated conductors. They shall be enclosed with a thermoplastic outer jacket.
- 3) The Contractor shall provide and install inside riser cables to insure full service to all voice cable pairs identified in each TC terminating enclosure plus not less than 50% additional spare capacity.
- 4) The complete riser cabling system shall be labeled and tested as described herein.

e. Horizontal and Station Cable:

- 1) A Four (4) UTP 24 AWG station wiring cable shall be installed from the top TCO jack to the TC and shall be of a type designed to support Category 6 communications (250 mega-Hertz [mHz] or above). At the jack location, terminate all four pair on the RJ-45/11 jack. At the signal closet, all four pair shall be terminated on the modular punch down blocks dedicated to telephone applications.
- 2) A Four (4) UTP 24 AWG (in thermoplastic jacket unless otherwise specified by RE) station wiring cable shall be installed from each of the two (2) bottom TCO RJ-45 jacks (shall conform to EIA/TIA 568 Standard "T568A" and NFPA) to the TC and shall be of a type designed to support Category 6 communications (250 mHz or above).

- f. Telecommunication Outlets (TCO), Jacks: All TCO's shall have a minimum of three (3) RJ-45 type jacks. The top jack shall be an eight pin RJ-45/11 compatible jack, labeled, and designated for telephone applications only. The bottom two jacks shall be eight

pin RJ-45 type unkeyed (sometimes called center keyed) jacks, labeled, and designated for data.

- g. Patient Bedside Prefabricated Units (PBPU): Where PBPU's exist in the Facility, the Contractor shall identify the single gang "box" location on the PBPU designated for installation of the telephone jack. This location shall here-in-after be identified as the PBTCO. The Contractor shall be responsible for obtaining written approval and specific instructions from the PBPU OEM regarding the necessary disassembly and reassembly of each PBPU to the extent necessary to pull wire from above the ceiling junction box to the PBPU box reserved for the PBTCO. A Contractor provided stainless steel cover plate approved for use by the PBPU OEM and Facility IRM Chief shall finish out the jack installation. Under no circumstances shall the Contractor proceed with the PBPU installations without the written approval of the PBPU OEM and the specific instructions regarding the attachment to or modifying of the PBPU. The RE shall be available to assist the Contractor in obtaining these approvals and instructions in a timely manner as related to the project's time constraints. It is the responsibility of the Contractor to maintain the UL integrity of each PBPU. If the Contractor violates that integrity, it shall be the responsibility of the Contractor to obtain on site UL re-certification of the violated PBPU at the direction of the RE and at the Contractor's expense.

h. Fiber Optics:

- 1) A complete fiber optic cable distribution system shall be provided as a part of the System. The Contractor shall provide a fiber optic cable that meets the minimum bandwidth requirements for FDDI, ATM, and Frame Relay services. This fiber optic cable shall be a 50/125 micron multi-mode, containing a minimum of 18 strands of fiber, unless otherwise specified, and shall not exceed a distance of 2,000 Meters (M), or 6,560 feet (ft.) in a single run. Loose tube cable, which separates the individual fibers from the environment, shall be installed for all outdoor runs or for any area which includes an outdoor run. Tight buffered fiber cable shall be

used for indoor runs. The multimode fibers shall be terminated and secured at both ends in "ST" type female stainless steel connectors installed in an appropriate patch or breakout panel with a cable management system. A 610 mm (2 ft.) cable loop (minimum) shall be provided at each end to allow for future movement.

- 2) In addition, a 12 strand (minimum), 8.3 mm single mode fiber optic cable shall be provided. Single mode fibers shall be terminated and secured at both ends with "ST" type female stainless steel connectors installed in an appropriate patch or breakout panel. The panel shall be provided with a cable management system. A 610 mm (2 ft.) cable loop (minimum) shall be provided at each end to allow for future movement.
- 3) The fiber optic backbone shall use a conventional hierarchical "star" design where each TC is wired to the primary hub (main cross-connect system) or a secondary hub (intermediate cross-connect system) and then to the primary hub. There shall be no more than two hierarchical levels of cross-connects in the backbone wiring. Each primary hub shall be connected and terminated to a CCS in the Telephone Switch Room. Additionally, a parallel separate fiber optic interconnection shall be provided between the Telephone Switch Room CCS and the MDF in the Main Computer Room.
- 4) In the TC's, Telephone Switch Room, and Main Computer Room, all fiber optic cables shall be installed in a CCS and/or MDF rack mounted fiber optic cable distribution component/splice case (Contractor provided and installed rack), patch, or breakout panel in accordance with industry standards. Female "ST" connectors shall be provided and installed on the appropriate panel for termination of each strand.
- 5) The Contractor shall test each fiber optic strand. Cable transmission performance specifications shall be in accordance with EIA/TIA standards. Attenuation shall be measured in accordance with EIA fiber optic test procedures EIA/TIA-455-46, -61, or -53 and NFPA. Information transmission capacity shall be measured in accordance with EIA/TIA-455-51 or -30 and

NFPA. The written results shall be provided to the RE for review and approval.

3. Specific Subsystem Requirements: The System shall consist, as a minimum, of the following independent sub-systems to comprise a complete and functional voice and digital and analog RFtelecommunications cabling system: "Main" (MTC), "intermediate" (IMTC), and "riser" (RTC) TC's; "backbone" cabling (BC) system; "vertical" (or "riser") trunk cabling system; "horizontal" (or "lateral") sub-trunk cabling system, vertical and horizontal cross-connection (VCC and HCC respectively) cabling systems, and TCO's with a minimum of three (3) RJ-45 jacks for the appropriate telephone, Data connections, and additional jacks, connectors, drop and patch cords, terminators, and adapters provided.
 - a. Telecommunication Closet (TC):
 - 1) There shall be a minimum of one TC for the MTC, each building IMTC, and each RTC per building floor location. However, in large building(s), where the horizontal distance to the farthest voice and digital work area may exceed 90 Meters (M) (or 295 feet [ft]), additional TC's shall be provided as described herein. The maximum DC resistance per cable pair shall be no more than 28.6 Ohms per 305 M (1,000 feet). Each TC shall be centrally located to cover the maximum amount of local floor space. The TC's house in cabinets or enclosures, on relay racks, and/or on backboards, various telecommunication data equipment, controllers, multiplexers, bridges, routers, LAN hub(s), telephone cross-connecting, active and passive equipment.
 - 2) Additionally, the TC's may house fire alarm, nurses call, code one (or blue), video, public address, radio entertainment, intercom, and radio paging equipment. Regardless of the method of installation, mounting, termination, or cross-connecting used, all backbone, vertical, and horizontal copper and fiber optic and analog RF coaxial cables shall be terminated on appropriate cross-connection systems (CCS) containing patch panel(s), punch blocks, and/or breakout devices provided in

enclosures and tested as described herein. A cable and/or wire management system shall be a part of each CCS.

- a) A minimum of three 110-120 VAC active quad outlets shall be provided, each with "U" grounded receptacles at a minimum of one outlet for each front, side and back wall. These outlets shall be separately protected by an AC circuit breaker provided in the designated Government Emergency Critical Care AC power panel, that is connected to the Facilities Emergency AC Power Distribution System. For larger building TC applications, a minimum of one additional quad AC outlet shall be provided for every 800M² (or 8,000 ft²) of useable floor space. Additional outlets shall be equally spaced along the wall.
- b) Climate control shall be provided in each TC 24 hours a day, seven days per week and 52 week per year to prevent failure of electronic components and for mission critical functional applications. The RE and/or Facility Chief Engineering Officer are responsible for informing the Contractor regarding the minimum climate control requirements. In identified hostile TC locations where it has been determined (by the RE or Facility Chief Engineer) that proper TC climate or external signal radiation cannot be properly maintained or controlled, the Contractor may, at his/her option, provide a minimum of two individual and properly sized self contained climate controlled equipment cabinet enclosures; one designated for voice, and one designated for data , and one additional cabinet designated for analog RF service, in each TC location identified on the drawings, in lieu of providing additional required TC air handling capability.

b. Cross-connect Systems (CCS):

- 1) The CCS shall be selected based on the following criteria: requires the use of a single tool, has the fewest amount of parts, and requires the least amount of assembly or projected trouble shooting time during the life of the system.

- 2) The CCS system used at the MTC, each IMTC, and each TC shall force cross-connect cable slack management through adherence to the OEM's installation methods, provided cable management systems, and as described herein, so that moves, adds, and changes can be administered easily and cost effectively.
- 3) Copper Cables: The MTC, each IMTC, and TC shall contain a copper CCS sized to support the System TCO's and connections served by each individual TC and as shown on the drawings. The System layout shall allow for a minimum of 50% anticipated growth. Additionally, each CCS must provide maximum flexibility, while maintaining performance, in order to meet system-changing requirements that are likely to occur throughout its useful life.
- 4) Fiber Optic Cables:
 - a) The MTC and each TC shall contain a fiber CCS sized to support the System TCO's and connections served by each individual TC and as shown on the drawings. The System layout shall allow for a minimum of 50% anticipated growth.
 - b) Each fiber CCS must provide maximum flexibility and cable management while maintaining performance in order to meet changing requirements that are likely to occur throughout the expected life of the system. All fiber optic cable slack shall be stored in protective enclosures.
 - c) If it is determined that a fiber optic distribution system is not necessary for the immediate system needs. Each TC shall be provided with fiber optic cable(s) that contain a minimum of 12 strands "dark" multimode fiber and 12 strands "dark" single mode fiber, each fiber properly terminated on its respective female stainless steel connector mounted in an appropriate fiber termination enclosure provided in each TC.
- 5) The Contractor shall not "cross-connect" the copper or fiber optic cabling systems and subsystems even though appropriate "patch" cords are to be provided for each "patch", "punch", or "breakout" panel. In addition, the Contractor shall not

provide active electronic distribution or interface equipment as a part of the System.

- 6) Grounding: Proper grounding and bonding shall be provided for each TC and all internal equipment. Reference shall be made to proper codes and standards, such that all grounding systems must comply with all applicable National, Regional, and Local Building and Electrical codes. The most stringent code of these governing bodies shall apply.
 - a) If local grounding codes do not exist for the System location, then at a minimum, a #6 American Wire Gauge (AWG) stranded copper wire, or equivalent copper braid, shall be connected to a separate earth grounding system for each TC (the looping of TC's in a general location is allowed as long as the specifications contained herein are met). Under no circumstance shall the AC neutral be used for this ground. See PART 3 - EXECUTION for specific grounding instructions.
 - b) Each copper UTP or STP cable that enters a TC from the outside of a building (regardless if the cable is installed underground or aerial) shall be provided with a surge protector and grounded an to earth ground at each cable's entry point in and out of the MTC and each IMTC.
- c. Main Cross-connection Subsystem (MCCS): The MCCS shall be located in the MTC and it shall be the common point of appearance for inter and intra-building copper and fiber optic "backbone" system cables, and connections to the telephone and data cable systems. The MTC usually houses telephone EPBX, public address, radio paging interface, routers, and main hierarchical data LAN concentrating equipment. Additionally, it shall provide a single administration and management point for the entire System.
- d. Voice (or Telephone) Cable Cross-Connection Subsystem:
 - 1) Due to the usually high number of copper cable termination's required at the MCCS, Insulation Displacement Connection (IDC) hardware shall be used. Termination options shall include the following for a Category 6 Cabling System: IDC termination of cross-connection wire(s), IDC patch cord connector to IDC

patch cord connector, and hybrid modular cord to IDC patch cord connector shall be the minimum provided.

- 2) Additionally, due to the large or many MCCA (at initial installation and over the life of the System) copper termination points, the CCS that makes the best use of real estate while still following the OEM design and installation guidelines, and meeting the specifications described herein, shall be provided.
- 3) For ease of maintenance purposes, all terminations shall be accessible without the need for disassembly of the IDC wafer. IDC wafers shall be removable from their mounts to facilitate testing on either side of the connector. Designation strips or labels shall be removable to allow for inspection of the terminations. The maximum number of terminations on a wall or on a rack frame or panel shall comply with the OEM recommendations and guidelines, and as described herein. A cable management system shall be provided as a part of the IDC.
- 4) IDC connectors shall be capable of supporting cable re-terminations without damaging the connector and shall support a minimum of 200 (telephone equipment standard compliant) IDC insertions or withdrawals on either side of the connector panel.
- 5) A non-impact termination method using a full-cycle terminating tool having both a tactile and an audible feedback to indicate proper termination is required. For personnel safety and ease of use in day to day administration, high impact installation tools shall not be used.
- 6) All system "inputs" from the EPBX, FTS, Local Telephone System, or diverse routed voice distribution systems shall appear on the "left" side of the IDC (110A blocks with RJ45 connections are acceptable alternates to the IDC) of the MCCA.
- 7) All system "outputs" from the MCCA to the voice backbone cable distribution system shall appear on the "right" side of the same IDC (or 110A blocks) of the MCCA.

- 8) The splitting of pairs within cables between different jacks or connections shall not be allowed. In the case of ISDN and/or ATM and /or Frame Relay applications, terminating resistors shall be provided externally to the patch panel connector or jack.
 - 9) UTP or STP cross connecting wires shall be provided for each "pair" of connection terminals plus an additional 50% spare.
- e. Data Cross-Connection Subsystems:
- 1) The MCCS shall be a Main Distribution Terminating (MDT) data unit and shall be provided in the MTC. The MDT shall consist of a "patch" panel(s) provided with modular RJ45 female connectors for cross-connection of all copper data cable terminations. The panels shall provide for system grounding (where no dielectric cables are used) and be provided with a cable management system.
 - 2) Each panel shall conform to EIA dimensions and be suitable for mounting in standard equipment racks, have the RJ45 jacks aligned in two horizontal rows (up to a maximum of 48 jacks per panel), and shall not exceed the OEM's recommendations. Each RJ45 jack shall be of modular design and capable of accepting and functioning with other modular (i.e. RJ11) plugs without damaging the jack. It is not necessary to provide a jack for unused positions that are not part of the 50% expansion requirement.
 - a) All data system inputs from the server(s), data LAN, bridge, or interface distribution systems shall appear on the "top" row of jacks of the appropriate patch panel.
 - b) All System outputs or backbone cable connections shall appear on the "bottom" row of jacks of the same patch panel.
 - c) The splitting of pairs within cables between different jacks shall not be allowed. In the case of ISDN and/or ATM and/or Frame Relay applications, terminating resistors shall be provided externally to the patch panel connector or jack.

- 3) A patch cord shall be provided for each system "pair" of connection jacks. Each patch cord shall have modular RJ45 connectors provided on each end to match the panel's modular RJ45 female jack's being provided.
- f. Fiber optic Cross-Connection Subsystems: The MTC shall be provided with a separate fiber MCCA. Each TC shall be provided with a rack mounted patch or distribution panel that is installed inside a lockable cabinet or "breakout enclosure" that accommodates a minimum of 12 strands multimode fiber and 12 strand single mode fiber (these counts shall not be included the 50% spare requirement). Two of the single mode fibers shall be designated for educational analog video applications. A cable management system shall be provided for each panel.
- 1) The panel(s) shall contain a minimum of 24 female "ST" connectors, be able to accommodate splices and field mountable connectors and have capacity for additional connectors to be added up to the OEM's maximum standard panel size for this type of use. All patch panel sides, including the front and back, shall be protected by a cabinet or enclosure.
 - 2) The panel(s) shall conform to EIA dimensions and be suitable for installation in standard racks, cabinets, and enclosures. The panels shall provide for system grounding (where no dielectric cables are used).
 - 3) The patch panel with the highest OEM approved density of fiber "ST" termination's (maximum of 72 each), while maintaining a high level of manageability, shall be selected. Patch cables, with proper "ST" connectors installed on each end shall be provided for each pair of fiber optic cable "ST" connectors.
 - a) All System "inputs" from interface equipment or distribution systems shall appear on the "top" row of connectors of the appropriate patch panel.
 - b) All System "outputs" or backbone cable connections shall appear on the "bottom" row of connectors of the same patch panel.
 - 4) In order to achieve a high level of reliability that approximates that of an OEM connector, field installable

connectors shall have an OEM specified physical contact polish. Every fiber cable shall be terminated with the appropriate connector, and tested to ensure compliance to OEM and specifications outlines herein. Where a local fiber optic system connector standard, Industry Standard fiber optic "ST" female connector terminated with a fiber optic cable, shall be used. But, if the fiber optic cable is not used (or "dark"), a "ST" male terminating "cap" shall be provided for each unused "ST" female connector.

- g. Intermediate Cross-connection Subsystems (IMCCS): The MTC and each IMTC shall be provided with an IMCCS that shall be the connection point between the MCCA system and the distribution backbone cable and the IMCCS, that is located in one or more buildings on a campus, where each IMCCS is placed by system design. For a technical explanation of internal equipment and system requirements, refer to the above MTC and MCCA paragraphs.
- h. Distribution Cable Systems / Backbone Cable System (Common to Inter-buildings): The backbone cable system extends from the MCCA to each IMCCS to establish service between buildings on a campus. The media (copper and fiber optic) used in the BC system shall be designed according to the system requirements, OEM standards and guidelines, and as described herein. A multi-pair copper for voice and data, and separate multiple fiber optic backbone system shall be provided as a part of the BC distribution system.
 - 1) All outside cable shall be minimum of STP or UTP, 22 AWG solid conductors, solid PVC insulation, and filled core (flexgel - waterproof Rural Electric Association (REA) LISTED PE 39 CODE) between the outer armor or jacket and inner conductors protective lining.
 - 2) The copper cable system shall be configured as a "Star" Topology with separate dedicated cables between the MCCA and each IMCCS.
 - 3) UTP and STP copper cables shall consist of thermoplastic insulated conductors formed into binder groups. The groups are to be identified by distinctly colored binders and assembled to form a single compact core covered by a protective sheath.

Each cable shall be rated for Category 6 Telecommunications System Service. A minimum of eight pairs per circuit, plus an additional 50% spare for growth shall be provided.

- 4) Where the distance limitations of UTP or STP may be exceeded, multimode (or single mode) fiber optic cable(s) shall be used to augment the voice and/or data backbone cable system(s). The total loss of each fiber shall not exceed 12 decibel (dB) at 850 nano-Meter (nM), 11 dB at 1,300 nM, or 10 dB at 1,500 nM.
- 5) All voice system "inputs" from the MCCA via the BC distribution system shall appear on the "left" side of IDC (minimum 110 blocks) punch terminals of the IMCCA.
- 6) All voice system "outputs" or trunk line connections shall appear on the "right" side of the same IDC (minimum 110 blocks) of the IMCCA.
- 7) All data system "inputs" from the MCCA via the BC distribution system shall appear on the "top" row of jacks of the appropriate patch panel of the IMCCA.
- 8) All data system "outputs" or trunk line connections shall appear on the "bottom" row of jacks in the same patch panel of the IMCCA.
- 9) The splitting of pairs within cables between different jacks shall not be allowed. In the case of ISDN and/or ATM and /or Frame Relay applications, terminating resistors shall be provided externally to the patch panel connector or jack.
- 10) A patch cord shall be provided for each system "pair" of connection jacks. Each patch cord shall have modular connectors provided on each end to match the panel's modular female jack.
- 11) The fiber optic BC system shall be configured as a "Buss" Topology with separate dedicated fibers between the MCCA and each IMCCA. The System shall be sized to meet the system requirements plus an expansion capability of 50%. Fiber optic cable(s) having a minimum of 12 strands multimode fiber and 12 strands single mode fiber shall be provided. Two of the single mode fibers shall be designated for analog video service.

- 12) All BC shall be identified with permanent labels at both ends. Labels will indicate system, floor, closet, and zone. The label designations shall match those used for cross-connect terminals and patch panels.
- i. Distribution (Common to Intra-Building) Cabling Systems: The intra-building trunk cabling system provides for connection between the IMCCS and each Riser TC's provided vertical cross-connecting system (VCCS) within a building. The media (copper, fiber optic , and RF coaxial) used in the intra-building backbone cabling system shall be designed according to the system requirements, OEM standards and guidelines, and as described herein. A multi-pair copper for voice and data, and separate multiple fiber optic , and analog RF coaxial trunk system shall be provided as a part of the System.
- 1) Category 6 UTP or STP multi-pair trunk cable(s) shall be used in the voice and data trunk-line-cabling systems. A minimum of eight pairs per circuit, plus an additional 50% spare for growth shall be provided.
 - 2) Where the distance limitations of UTP and/or STP will be exceeded, multimode (or single mode) fiber optic cable shall be used in the voice and/or trunk cabling systems. The total loss of the fiber trunks shall not exceed 12 dB at 850 nM , 11 dB at 1,300 nM, or 10 dB at 1,500 nM.
 - a) All voice system "outputs" from the IMCCS to the trunk-line distribution system shall appear on the "right" side of IDC (minimum 110A blocks) punch terminals of the IMCCS.
 - b) All data system "outputs" from the IMCCS to the trunk-line distribution system shall appear on the "bottom" row of jacks of the same IDC (minimum 110A blocks) of the IMCCS.
 - c) The splitting of pairs within cables between different jacks shall not be allowed. In the case of ISDN and/or ATM and/or Frame Relay applications, terminating resistors shall be provided externally to the patch panel connector or jack.
 - d) A patch cord shall be provided for each system "pair" of connection jacks. Each patch cord shall have modular

connectors provided on each end to match the panel's modular female jack.

- 3) The fiber optic trunk line system shall be configured as a "Buss" Topology with separate dedicated fibers between the IMCCS and each RCS. The System shall be sized to meet the System requirements with a expansion capability of 50% provided. Separate individual fiber optic cable(s) with a minimum of 18 strands multimode fiber and/or 12 strands single mode fiber shall be provided. Two of the single mode fibers shall be designated for analog video service.
- 4) All trunk lines shall be identified with permanent labels at both ends. Labels will indicate system, floor, closet, and zone. The label designations shall match those used for cross-connects and patch panels.
 - a) All System outputs from the IMCCS to the trunk-line distribution system shall appear on the "bottom" row of "ST" connectors in the appropriate patch panel.
 - b) A patch cord shall be provided for each system "pair" of connection "ST" connectors. As a minimum, each patch cord shall have "ST" male connectors provided on each end to match the panel's female "ST" connector provided.
- 5) An analog RF coaxial cable trunk system shall be provided. A minimum of two coaxial cables shall be provided between the IMCCS and each Riser VCCS to comprise an individual circuit as designated and as shown on the drawings. Additional analog RF coaxial cables shall be provided as system design dictates and as shown on the drawings.
- 6) The analog RF coaxial trunk-line systems shall be connected between each IMCCS "bottom" row of "F" connectors and shall terminate on the VCCS "top" row of "F" connectors on an appropriate patch panel. A minimum of six coaxial cables shall be provided in the riser trunk-line system.
- j. VCCS and Horizontal Cross-connecting (HCCS) Systems: Each TC shall be provided with a separate VCCS and HCCS located within the TC. The VCCS and HCCS shall interconnect and interface the riser (vertical) trunk line cables with the horizontal (or

station) sub-trunk line cables. The media (copper, fiber optic and analog RF coaxial) used in the CCS system shall be designed according to the System requirements, OEM standards and guidelines, and as described herein. A multi-pair copper for voice and data, and separate multiple fiber optic and RF coaxial CCS system shall be provided as a part of the System.

- 1) The UTP, STP, and fiber optic and RF coaxial trunk-line cabling systems are that connected between the trunk-lines and Riser VCCS, shall be terminated:
 - a) On the "left" or "top" IDC (or 110A blocks) for each UTP or STP voice cable.
 - b) On the "top" row of RJ45 jacks on the appropriate patch panel for each UTP or STP data cable.
 - c) On the "top" row of "ST" connectors on the appropriate patch panel for each fiber and "F" connectors for each analog RF coaxial cable.
- 2) The UTP, STP, and fiber optic and analog RF coaxial sub-trunk (lateral) floor distribution cabling systems that are connected between each RTC and each TCO or secondary system distribution or connection point, shall terminate on an appropriate HCCS, at the:
 - a) On the "right" IDC (or 110A block) used as the VCCS input for each UTP or STP voice cable.
 - b) On the "bottom row of RJ45 jacks on the appropriate patch panel used as the VCCS input for each UTP or STP data cable.
 - c) On the "bottom" row of "ST" connectors on the appropriate patch panel used as the VCCS input for each fiber and "F" connectors for each analog RF coaxial cable.
 - d) The technical requirements of the VCCS and HCCS "patch", "terminating", or "breakout" panels and cable management assemblies for voice, data and fiber optic (and RF coaxial) cables shall be as described in the above MCCS, IMCCS, and TC technical paragraphs.
- 3) The Contractor shall not "cross-connect" the VCCS or HCCS cabling systems even though appropriate patch cords are

provided for each "patch", "punch", or "breakout" panel. Also, the Contractor shall not provide active interface or distribution electronic equipment as a part of the System.

- 4) The analog RF coaxial cabling systems shall be connected between each IMCS and RTC shall terminate on the VCCS on the "top" row of "F" connectors on an appropriate patch panel. Additionally, each horizontal distribution analog RF coaxial cable shall terminate on the HCCS on the "bottom" row of "F" connectors of the same panel.
 - 5) The analog RF terminating panel(s) shall be the "patch" type. Each panel shall be the 19" EIA rack dimensions and provided with a minimum of 12 double female "F" connector rows. Each patch panel shall be provided with the expansion capability of a maximum of 24 double row "F" slots that can be field activated.
 - 6) Each analog RF "patch" panel shall be provided inside a lockable cabinet or enclosure. Stacking of the "patch" panels is permitted as long as installation guidelines are met.
- k. Horizontal (or Station) Cabling (HC): The HC distribution cabling systems connects the distribution field of the voice and data HCCS, in a "Star" Topology, to each TCO or connector and as shown on the drawings via the sub-trunk system.
- 1) Horizontal cables shall consist of insulated, UTP conductors that are rated for Category 6 telecommunications service for voice and data systems.
 - 2) The number of UTP distribution pairs dedicated to each floor from the HC shall be sufficient to accommodate all the horizontal voice and data circuits served by the distribution cable to each TCO.
 - a) A minimum of four pairs for voice shall be connected to the "right" side of the IDC (or 110A block) that the VCCS "input" connections appear in the RTC.
 - b) A minimum of two separate sets of four pairs each for data shall be connected to the "bottom" row of RJ45 jacks that the VCCS "input" connections appear in the RTC.

- 3) The horizontal cable length to the farthest system outlet shall be limited to a maximum of 90M (or 295 ft). These maximum lengths must be derated, adjusted and reduced to include cross-connection and distribution system losses. Additional TC(s) shall be provided on large floor areas of buildings to limit the horizontal distribution to a maximum of 90M (or 295 ft).
- 4) The splitting of pairs within a cable between different jacks shall not be permitted.
- 5) The installation of the HC shall conform to appropriate OEM recommendations and standards outlined herein. This requirement will insure adequate protection for Electro-Magnetic Interference (EMI) sources.
- 6) A system design where "looping" the HC distribution cables from room to room shall not be permitted.
- 7) The number of fiber optic cables dedicated from the "bottom" row of "ST" connectors of the appropriate patch panel that the VCCS "input" connections were made, to each floor shall be sufficient to accommodate all the horizontal TCO's served by the distribution cable system in a "home run" configuration minimum of two cables (one multimode and one single mode) per each TCO and as shown on the drawings. 8) The analog RF coaxial cables dedicated from the "bottom" row of "F" connectors of the appropriate VCCS patch panel where the "input" connections were made, to each floor TCO shall provided in the "home run" configuration and be sufficient to accommodate all the TCO's served by the HC distribution cable system minimum of one analog RF coaxial cable shall be provided for each TCO circuit and as shown on the drawings).
1. System Telecommunication Outlets (TCO): The System shall be capable of receiving the specified telephone (or voice) and data signals acquired from the LEC, FTS contracted carrier and computer system, shall process and distribute them to the designated TCO's and as shown on the drawings. At a minimum, one TCO shall be provided on each room wall, associated with an active 120 VAC shall be provided and as shown on the drawings.

The only exception to the general rule, of one outlet per wall, shall be those "special" locations (e.g., surgical suites, radiology MRI rooms, labs, patient bed rooms, warehouse, loading docks, storage rooms, etc.) where there is usually only one TCO provided as designated on the drawings.

- 1) Each TCO shall consist of three multipin modular RJ45 jacks, one designated for telephone and two for data service. Each TCO with appropriate jacks installed shall be provided by the Contractor in each designated location and as shown on the drawings.
- 2) The Contractor shall connect each telephone multipin modular RJ45 jack to a separate "right side as you look at it" telephone HC distribution system HCCS "punch down" 110A block or approved IDC terminating device in each associated RTC. The modular RJ45 jack shall be able to accept and operate with smaller modular RJ11 plugs while providing proper connection and not damaging the modular jack. The OEM shall warrant all modular RJ45/11 jacks in such a manner to be usable for modular RJ11 plugs.
- 3) The Contractor shall connect each TCO data multipin modular RJ45 jack to a separate lower row jack on the HCCS "patch panel" in each associated RTC. The Contractor is not to "cross-connect" VCCS and HCCS data distribution cables or provides active electronic data distribution equipment as a part of the System.
- 4) A non-impact termination method, using either a stuffer cap with installation tool or full-cycle terminating tool having both tactile and audible feedback to indicate proper termination shall be used. High impact installation tools shall not be used.
- 5) Each terminated conductor end shall be properly trimmed to assure a minimum clearance of 6.35 mm (0.250 in) clearance between the conductors of adjacent modules.
- 6) The multipin RJ45 jack shall be modular in construction that will accept and operate with a modular UTP and STP RJ45 connector and its pin assignments.

B. System Performance:

1. At a minimum, the System shall be able to support the following voice and data operations for Category 6 Certified Telecommunication Service:
 - a. Provide the following interchange (or interface) capabilities:
 - 1) Basic Rate (BRI).
 - 2) Primary Rate (PRI).
 - b. ISDN:
 - 1) Narrow Band BRI.
 - a) B Channel: 64 kilo-Bits per second (kBps), minimum.
 - b) D Channel: 16 kBps, minimum.
 - c) H Channel: 384 kBps, minimum.
 - 2) Narrow Band PRI:
 - a) B Channel: 64 kBps, minimum.
 - b) D Channel: 64 kBps, minimum.
 - c) H Channel: 1,920 kBps, minimum.
 - 3) Wide (or Broad) Band:
 - a) All channels: 140 mega(m)-Bps, minimum, capable to 565 mBps at "T" reference.
 - c. ATM operation and interface: ATM 155 mBps d. Frame Relay: All stated compliance's e. Integrated Data Communications Utility (IDCU) operation and interface: f. Government Open Systems Interconnection Profile (GOSSIP) compliant: Measured g. Fiberoptic Distributed Data Interface (FDDI): A minimum 100 mBps to a maximum of 1.8 giga(g)-Bps data bit stream speed (shall be Synchronous Optical Network [Sonet] compliant).
 - h. System Sensitivity: Satisfactory service shall be provided for at least 3,000 feet for all voice and data and analog RF locations.
2. At a minimum the System shall support the following operating parameters:
 - a. EPBX connection:
 - 1) System speed: 1.0 gBps per second, minimum.
 - 2) Impedance: 600 Ohms.
 - 3) Cross Modulation: -60 deci-Bel (dB).
 - 4) Hum Modulation: -55 Db.

- 5) System data error: 10 to the -10 Bps, minimum loss measured at the frame output with reference Zero (0) deciBel measured (dBm) at 1,000 Hertz (Hz) applied to the frame input.
 - a) Trunk to station: 1.5 dB, maximum.
 - b) Station to station: 3.0 dB, maximum.
 - c) Internal switch crosstalk: -60 dB when a signal of ± 10 deciBel measured (dBm), 500-2,500 Hz range is applied to the primary path.
 - d) Idle channel noise: 25 dBm "C" or 3.0 dBm "O" above reference (terminated) ground noise, whichever is greater.
 - e) Traffic Grade of Service for Voice and Data:
 - (1) A minimum grade of service of P-01 with an average traffic load of 7.0 CCS per station per hour and a traffic overload in the data circuits will not interfere with, or degrade, the voice service.
 - (2) Average CCS per voice station: The average CCS capacity per voice station shall be maintained at 7.0 CCS when the EPBX is expanded up to the projected maximum growth as stated herein.
- b. Telecommunications Outlet (TCO):
 - 1) Voice:
 - a) Isolation (outlet-outlet): 24 dB.
 - b) Impedance: 600 Ohms, balanced (BAL).
 - c) Signal Level: 0 deciBel per mili-Volt (dBmV) ± 0.1 dBmV.
 - d) System speed: 100 mBps, minimum.
 - e) System data error: 10 to the -6 Bps, minimum.
 - 2) Data:
 - a) Isolation (outlet-outlet): 24 dB.
 - b) Impedance: 600 Ohms, BAL.
 - c) Signal Level: 0 dBmV ± 0.1 dBmV.
 - d) System speed: 120 mBps, minimum.
 - e) System data error: 10 to the -8 Bps, minimum.
 - 3) Fiber optic:
 - a) Isolation (outlet-outlet): 36 dB.
 - b) Signal Level: 0 dBmV ± 0.1 dBmV.
 - c) System speed: 540 mBps, minimum.

- d) System data error: 10 to the -6 BPS, minimum.
- 4) Analog RF Service: Broadcast or "off air" RF (or television) analog service is considered to be at RF (below 900 MHz in frequency bandwidth). Usually a RF television circuits require a single coaxial cable plant from the headend to each TC location.
 - a) Isolation (outlet-outlet): 14 dB.
 - b) Impedance: 75 Ohms, Unbalanced (UNBAL).
 - c) Signal Level: 10 dBmV \pm 5.0 dBmV.
 - d) Bandwidth: 6.0 MHz per channel, fully loaded
- 5) Closed Circuit Analog Video Service: Analog video service is considered to be at baseband (below 100 MHz in frequency bandwidth). An analog video circuit requires a separate analog video from the audio connector. The following minimum operating parameters shall be capable over each installed analog video circuit:
 - a) Impedance: 75 Ohm, unbalanced.
 - b) Output Level: 1.0 V peak to peak (P-P), for 87.5% depth of Modulation (Mod).
 - c) Diff Gain: \pm 1 dB at 87.5% Mod.
 - d) Diff Phase: \pm 1.5 at 87.5% Mod.
 - e) Signal to Noise (S/N) ratio: 44 dB, minimum.
 - f) Hum Modulation: -55 dB.
 - g) Return Loss: -14 dB (or 1.5 Voltage Standing Wave Ratio [VSWR]), maximum.
 - h) Isolation (outlet-outlet): 24 dB, minimum.
 - i) Bandwidth: 6.0 MHz per channel, fully loaded, minimum.
- 6) Closed Circuit Analog Audio Service: Analog audio service is considered to be at baseband (below 10 MHz in frequency bandwidth). Usually an analog audio circuit requires separate audio connectors and video connectors even though both are considered baseband signals. However, since each TCO has multiple 600 (or 120) Ohm BAL line pairs, the analog audio circuit may be designated to one of the provided pairs of UTP or STP for each TCO and as shown on the drawings, in lieu of providing a separate baseband audio run to the TCO. The

following minimum operating parameters shall be capable over each installed analog audio circuit:

a) Audio (NOT TELEPHONE VOICE):

- (1) Impedance: 600 Ohm, BAL.
- (2) Input Level: 59 mV Root Mean Squared (RMS), minimum.
- (3) Output Level: 0 dBm.
- (4) S/N ratio: 55 dB, minimum.
- (5) Hum Modulation: -50 dB, minimum.
- (6) Return Loss: -14 dB (or 1.5 VSWR), maximum.
- (7) Isolation (outlet-outlet): 24 dB, minimum.
- (8) Frequency Bandwidth: 100 Hz - 10K Hz, minimum.

C. General:

1. All equipment to be supplied under this specification shall be new and the current model of a standard product of an OEM or record. An OEM of record shall be defined as a company whose main occupation is the manufacture for sale of the items of equipment supplied and which:
 - a. Maintains a stock of replacement parts for the item submitted.
 - b. Maintains engineering drawings, specifications, and operating manuals for the items submitted.
 - c. Has published and distributed descriptive literature and equipment specifications on the items of equipment submitted at least 30 days prior to the Invitation for Bid.
2. Specifications of equipment as set forth in this document are minimum requirements, unless otherwise stated, and shall not be construed as limiting the overall quality, quantity, or performance characteristics of items furnished in the System. When the Contractor furnishes an item of equipment for which there is a specification contained herein, the item of equipment shall meet or exceed the specification for that item of equipment.
3. The Contractor shall provide written verification, in writing to the RE at time of installation, that the type of wire/cable being provided is recommended and approved by the OEM. The Contractor is responsible for providing the proper size and type of cable duct and/or conduit and wiring even though the actual installation may be by another subcontractor.

4. The Telephone Contractor is responsible for providing interfacing cable connections for the telephone, PA Radio Paging, systems with the System.
5. The telephone equipment and PA interface equipment Radio interface equipment shall be the interface points for connection of the PA Radio interface cabling from the telephone switch via the system telephone interface unit.
6. Active electronic component equipment shall consist of solid state components, be rated for continuous duty service, comply with the requirements of FCC standards for telephone equipment, systems, and service.
7. All passive distribution equipment shall meet or exceed -80 dB radiation shielding specifications.
8. All interconnecting twisted pair, fiber-optic or coaxial cables shall be terminated on equipment terminal boards, punch blocks, breakout boxes, splice blocks, and unused equipment ports/taps shall be terminated according to the OEM's instructions for telephone cable systems without adapters. The Contractor shall not leave unused or spare twisted pair wire, fiber-optic, or coaxial cable unterminated, unconnected, loose or unsecured.
9. Color code all distribution wiring to conform to the Telephone Industry standard, EIA/TIA, and this document, which ever is the more stringent. At a minimum, all equipment, cable duct and/or conduit, enclosures, wiring, terminals, and cables shall be clearly and permanently labeled according to and using the provided record drawings, to facilitate installation and maintenance. Reference Specification Section 27 10 00, STRUCTURED CABLING.
10. Connect the System's primary input AC power to the Facility' Critical Branch of the Emergency AC power distribution system as shown on the plans or if not shown on the plans consult with RE regarding a suitable circuit location prior to bidding.
11. Plug-in connectors shall be provided to connect all equipment, except coaxial cables and interface points. Coaxial cable distribution points and RF transmission lines shall use coaxial cable connections recommended by the cable OEM and approved by the System OEM. Base- band cable systems shall utilize barrier terminal

screw type connectors, at a minimum. Crimp type connectors installed with a ratchet type installation tool are and acceptable alternate as long as the cable dress, pairs, shielding, grounding, and connections and labeling are provided the same as the barrier terminal strip connectors. Tape of any type, wire nuts, or solder type connections are unacceptable and will not be approved.

12. All equipment faceplates utilized in the System shall be stainless steel, anodized aluminum, or UL approved cycolac plastic for the areas where provided.
13. Noise filters and surge protectors shall be provided for each equipment interface cabinet, switch equipment cabinet, control console, local, and remote active equipment locations to ensure protection from input primary AC power surges and noise glitches are not induced into low Voltage data circuits.

Underground warning tape shall be standard, 4-Mil polyethylene 76 mm (3 inch) wide tape detectable type, red with black letters imprinted with "CAUTION BURIED ELECTRIC LINE BELOW", orange with black letters imprinted with "CAUTION BURIED TELEPHONE LINE BELOW" or orange with black letters imprinted with "CAUTION BURIED FIBER OPTIC LINE BELOW", as applicable.

D. Equipment Functional Characteristics:

FUNCTIONS	CHARACTERISTICS
Input Voltage	105 to 130 VAC
POWER LINE FREQUENCY	60 HZ ±2.0 HZ
Operating Temperature	0 to 50 degrees (°) Centigrade (C)
Humidity	80 percent (%) minimum rating

E. Equipment Standards and Testing:

1. The System has been defined herein as connected to systems identified as Critical Care performing Life Support Functions. Therefore, at a minimum, the system shall conform to all aforementioned National and/or Local Life Safety Codes (which ever are the more stringent), NFPA, NEC, this specification, JCAHCO Life

Safety Accreditation requirements, and the OEM recommendations, instructions, and guidelines.

2. All supplies and materials shall be listed, labeled or certified by UL or a nationally recognized testing laboratory where such standards have been established for the supplies, materials or equipment. See paragraph minimum requirements Section 27 05 11, REQUIREMENTS FOR COMMUNICATIONS INSTALLATIONS, and the guidelines listed in paragraph 2.J.2.
3. The provided active and passive equipment required by the System design and approved technical submittal must conform with each UL standard in effect for the equipment, as of the date of the technical submittal (or the date when the RE approved system equipment necessary to be replaced) was technically reviewed and approved by VA. Where a UL standard is inexistence for equipment to be used in completion of this contract, the equipment must bear the approved UL seal.
4. Each item of electronic equipment to be provided under this contract must bear the approved UL seal or the seal of the testing laboratory that warrants the equipment has been tested in accordance with, and conforms to the specified standards.

2.2 DISTRIBUTION EQUIPMENT AND SYSTEMS

A. Telecommunication Outlet (TCO):

1. The TCO shall consist of one telephone multipin jack and two data multipin jacks mounted in a steel outlet box. A separate 100mm (4in.) x 100mm (4in.) x 63mm (2.5in.) steel outlet box with a labeled stainless steel faceplate will be used. A second 100mm (4in.) x 100mm (4in.) x 63mm (2.5in.) steel outlet box with a labeled faceplate shall be provided as required adjacent to the first box to ensure system connections and expandability requirements are met.
2. All telephone multipin connections shall be RJ-45/11 compatible female types. All data multipin connections shall be RJ-45 female types. 3. The TCO shall be fed from the appropriate CCS located in the respective RTC in a manner to provide a uniform and balanced distribution system.

4. Interface of the data multipin jacks to appropriate patch panels (or approved "punch down" blocks) in the associated RTC, is the responsibility of the Contractor. The Contractor shall not extend data cables from the RTCs to data terminal equipment or install data terminal equipment.
 5. The wall outlet shall be provided with a stainless steel or approve alternate cover plate to fit the telephone multipin jack, data multi-pin jacks and the outlet box provided (100mm (4in.) x 100mm (4in.) for single and 100mm (4in.) x 200mm (8in.) for dual outlet box applications). For PBPU installations, the cover plate shall be stainless steel.
- B. Distribution Cables: Each cable shall meet or exceed the following specifications for the specific type of cable. Each cable reel shall be sweep tested and certified by the OEM by tags affixed to each reel. The Contractor shall turn over all sweep tags to the RE or PM. Additionally, the Contractor shall provide a 610 mm (2 ft.) sample of each provided cable, to the RE and receive approval before installation. Cables installed in any outside location (i.e. above ground, under ground in conduit, ducts, pathways, etc.) shall be filled with a waterproofing compound between outside jacket (not immediately touching any provided armor) and inter conductors to seal punctures in the jacket and protect the conductors from moisture.
1. Remote Control:
 - a. The remote control cable shall be multi-conductor with stranded (solid is permissible) conductors. The cable shall be able to handle the power and voltage necessary to control specified system equipment from a remote location. The cable shall be UL listed and pass the FR-1 vertical flame test, at a minimum. Each conductor shall be color-coded. Combined multi-conductor and coaxial cables are acceptable for this installation, as long as all system performance standards are met.
 - b. Technical Characteristics:

Length	As required, in 1K (3,000 ft.) reels minimum
Connectors	As required by system design

Size	18 AWG, minimum, Outside 20 AWG, minimum, Inside
Color coding	Required, EIA industry standard
Bend radius	10X the cable outside diameter
Impedance	As required
Shield coverage	As required by OEM specification
Attenuation	
Frequency in MHz	dB per 305 M (1,000ft.), maximum
0.7	5.2
1.0	6.5
4.0	14.0
8.0	19.0
16.0	26.0
20.0	29.0
25.0	33.0
31.0	36.0
50.0	52.0

2. Telephone:

- a. The System cable shall be provided by the Contractor to meet the minimum system requirements of Category Six service. The cable shall interconnect each part of the system. The cable shall be completely survivable in areas where it is installed.
- b. Technical Characteristics:

Length	As required, in 1K (3,000 ft.) reels minimum
Cable	Voice grade category six
Connectors	As required by system design
Size	22 AWG, minimum, Outside 24 AWG, minimum, Inside
Color coding	Required, telephone industry standard
Bend radius	10X the cable outside diameter
Impedance	120 Ohms \pm 15%, BAL
Shield coverage	As required by OEM specification

Attenuation	
Frequency in mHz	dB per 305 M (1,000ft.), maximum
0.7	5.2
1.0	6.5
4.0	14.0
8.0	19.0
16.0	26.0
20.0	29.0
25.0	33.0
31.0	36.0
62.0	52.0
100.0	68.0

3. Data Multi-Conductor:

- a. The cable shall be multi-conductor, shielded or unshielded cable with stranded conductors. The cable shall be able to handle the power and voltage used over the distance required. It shall meet Category Six service at a minimum.

b. Technical Characteristics:

Wire size	22 AWG, minimum
Working shield	350 V
Bend radius	10X the cable outside diameter
Impedance	100 Ohms \pm 15%, BAL
Bandwidth	100 mHz, minimum
DC RESISTANCE	10.0 Ohms/100M, maximum
Shield coverage	
Overall Outside (if OEM specified)	100%
Individual Pairs (if OEM specified)	100%
Attenuation	
Frequency in mHz	dB per 305 M (1,000ft.), maximum
0.7	5.2
1.0	6.5

4.0	14.0
8.0	19.0
16.0	26.0
20.0	29.0
25.0	33.0
31.0	36.0
62.0	52.0
100.0	68.0

4. Fiber Optic:

a. Multimode Fiber:

- 1) The general purpose multimode fiber optic cable shall be a dual window type installed in conduit for all system locations. A load-bearing support braid shall surround the inner tube for strength during cable installation.
- 2) Technical Characteristics:

Bend radius	6.0", minimum Outer jacket, As required
FIBER DIAMETER	62.5 MICRONS
Cladding	125 microns
Attenuation	
850 nM	4.0 dB per kM, maximum
1,300 nM	2.0 dB per kM, maximum
Bandwidth	
850 nM	160 mHz, minimum
1,300 nM	500 mHz, minimum
Connectors	Stainless steel

b. Single mode Fiber:

- 1) The general purpose single mode fiber optic cable shall be a dual window type installed in conduit for all system locations. A load-bearing support braid shall surround the inner tube for strength during cable installation.

2) Technical Characteristics:

Bend radius	100 mm (4 in.) minimum
Outer jacket	PVC
Fiber diameter	8.7 microns
Cladding	125 microns
Attenuation at 850 nM	1.0 dBm per km
Connectors	Stainless Steel

5. AC Power Cable: AC power cable(s) shall be 3-conductor, no. 12 AWG minimum, and rated for 13A-125V and 1,625W. Master AC power, installation specification and requirements, are given in the NEC and herein.

6. General Purpose Analog RF:

a. The coaxial cable shall be an RG-6/U type (or equal), minimum and shall be increased in size (i.e. RG-11/U, .500", .750", etc.) as required to meet system design. It may also be used for baseband signals as approved by the OEM.

b. Technical Characteristics:

Impedance	75 OHM, UNBAL
Center conductor	20 AWG, solid or stranded copper, or copper plated steel or aluminum
Dielectric	Cellular polyethylene
Shield coverage	95%, copper braid
Connector type	BNC or UHF
Attenuation	
Frequency (k or mHz)	Maximum dB/30.5M (100ft.)
10 kHz	0.20
100 kHz	0.22
1.0 kHz	0.25
4.5 mHz	0.85
10.0 mHz	1.40
100 mHz	5.00

7. Public Address and/or General Purpose Audio:

- a. The audio cable shall be two-conductor, STP cable with stranded conductors. The cable shall be able to handle the power used for the load impedance over the distance required, with not more than 5% power loss. This cable is to be provided in local PA areas only and is not to be used as a part of the telephone system.
- b. Technical Characteristics:

Impedance	70.7VRMS audio signal
Wire size	20 AWG, minimum
Working shield	350 V
Color coding	Required, EIA audio industry standard
Connectors	As required
Bend radius	10X the cable outside diameter
Impedance	100 Ohms \pm 15%, BAL
Bandwidth	20 mHz, minimum
DC resistance	10.0 Ohms/100M (330 ft.), maximum
Shield coverage	
Overall Outside (if OEM specified)	100%
Individual Pairs (if OEM specified)	100%
Attenuation	
Frequency in mHz	dB per 305 M (1,000ft.), maximum
0.7	5.2
1.0	6.5
4.0	14.0
8.0	19.0
16.0	26.0
20.0	29.0

8. General Purpose Analog Video:

- a. The coaxial cable shall be an RG-59/U type (or equal), minimum. It may also be used for baseband signals as approved by the OEM.
- b. Technical Characteristics:

Impedance	75 Ohm, UNBAL
Center conductor	20 AWG, SOLID OR STRANDED COPPER
Dielectric	Cellular polyethylene
Shield coverage	95%, copper braid
Connector type	BNC or UHF
Attenuation	
Frequency (k or mHz)	Maximum dB/30.5M (100ft.)
10 kHz	0.20
100 kHz	0.22
1.0 kHz	0.25
4.5 mHz	0.85
10.0 mHz	1.40
100 mHz	5.00

C. Outlet Connection Cables:

1. Telephone:

a. The Contractor shall provide a connection cable for each TCO telephone jack in the System with 10% spares. The telephone connection cable shall connect the telephone instrument to the TCO telephone jack. The Contractor shall not provide telephone instrument(s) or equipment.

b. Technical Characteristics:

Length	1.8M (6ft.), minimum
Cable	Voice Grade
Connector	RJ-11/45 compatible male on each end
Size	24 AWG, minimum
Color coding	Required, telephone industry standard

2. Data:

a. The Contractor shall provide a connection cable for each TCO data jack in the system with 10% spares. The data connection cable shall connect a data instrument to the TCO data jack. The Contractor shall not provide data terminal(s)/equipment.

b. Technical Characteristics:

Length	1.8M (6 ft.), minimum
Cable	Data grade Category Six
Connector	RJ-45 male on each end
Color coding	Required, data industry standard
Size	24 AWG, minimum

3. Fiber Optic:

a. The Contractor shall provide a connection cable for each TCO fiber optic connector in the System with 10% spares. The data connection cable shall connect a fiber optic instrument to the TCO fiber optic jack. The Contractor shall not provide fiber optic instrument(s)/equipment.

b. Technical Characteristics:

Length	1.8M (6 ft.), minimum
Cable	Flexible single conductor with jacket
Connector	ST male on each end
Size	To fit single mode or multimode cable

4. Analog RF:

a. The Contractor shall provide a connection cable for each TCO analog RF connector in the System with 10% spares. The analog RF connection cable shall connect a analog RF instrument to the TCO analog RF jack. The Contractor shall not provide analog RF equipment.

b. Technical Characteristics:

Length	1.8M (6 ft.), minimum
Cable	Flexible RG-6/U, minimum
Connector	"F" male on each end

5. Analog Video:

a. The Contractor shall provide a connection cable for each TCO analog video jack in the System with 10% spares. The analog video

connection cable shall connect a analog video instrument to the TCO analog video jack. The Contractor shall not provide analog video instrument(s)/equipment.

b. Technical Characteristics:

Length	1.8M (6 ft.), minimum
Cable	Flexible RG-59/U, minimum
Connector	BNC male on each end

6. Analog Audio:

- a. The Contractor shall provide a connection cable for each TCO analog audio jack in the System with 10% spares. The analog audio connection cable shall connect a analog audio instrument to the TCO analog audio jack. The Contractor shall not provide analog audio instrument(s)/equipment.

b. Technical Characteristics:

Length	1.8M (6 ft.), minimum
Cable	Flexible 22 AWG, STP, minimum
Connector	"XL" male on each end

D. System Connectors:

1. Solderless (Forked Connector):

- a. The connector shall have a crimp-on coupling for quick connect/disconnect of wires or cables. The crimp-on connector shall be designed to fit the wire or cable furnished. The connector barrel shall be insulated and color-coded.

b. Technical Characteristics:

Impedance	As required
Working Voltage	500 V

2. Multipin:

- a. The connector shall have a crimp-on coupling for quick connect/disconnect of wires or cables. The crimp-on connector shall be designed to fit the wire or cable furnished. The

connector housing shall be fully enclosed and shielded. It shall be secured to the cable group by screw type compression sleeves.

b. Technical Characteristics:

Impedance	As required
Working Voltage	500 V
Number of pins	As requires, usually 25 pairs minimum

3. Modular (RJ-45/11 and RJ-45): The connectors shall be commercial types for voice and high speed data transmission applications. he connector shall be compatible with telephone instruments, computer terminals, and other type devices requiring linking through the modular telecommunications outlet to the System. The connector shall be compatible with UTP and STP cables.

a. Technical Characteristics:

Type	Number of Pins
RJ-11/45	Compatible with RJ45
RJ-45	Eight
Dielectric	Surge
Voltage	1,000V RMS, 60 Hz @ one minute, minimum
Current	2.2A RMS @ 30 Minutes or 7.0A RMS @ 5.0 seconds
Leakage	100 μ A, maximum
Connectability	
Initial contact resistance	20 mili-Ohms, maximum
Insulation displacement	10 mili-Ohms, maximum
Interface	Must interface with modular jacks from a variety of OEMs. RJ-11/45 plugs shall provide connection when used in RJ-45 jacks.
Durability	200 insertions/withdrawals, minimum

4. Fiber Optic: The connectors shall be commercial types for voice and high speed data transmission applications. The connector shall be

compatible with telephone instruments, computer terminals, and other type devices requiring linking through the modular telecommunications outlet to the system. The connector shall be compatible with UTP and STP cables.

5. "BNC" Type:

a. The BNC connector shall have a bayonet locking coupling for quick connect/disconnect of coaxial cable/termination's. It shall be a crimp-on (twist on are acceptable) connector designed to fit the coaxial cable furnished.

b. Technical Characteristics:

Impedance	50 or 75 Ohms, UNBAL
Working Voltage	500 V

6. "F" Type:

a. The "F" connector shall have a screw type coupling for quick connect/disconnect of coaxial cable/termination's. It shall be a crimp-on connector designed to fit the coaxial cable furnished with integral 12.7 mm (½in.) ferrule.

b. Technical Characteristics:

Impedance	75 Ohms, UNBAL
Working Voltage	500 V

7. "XL" Type:

a. The XL connector shall have three solder pins (screw types are acceptable) with a metal cover to firmly attach to the connector and cable protecting the internal connections. It shall be a coupling for quick connect/disconnect of audio cable/termination's. It shall be a connector designed to fit the coaxial cable furnished.

b. Technical Characteristics:

Impedance	120 or 600 Ohms, BAL
Working Voltage	500 V

E. Terminators:

1. Coaxial:

- a. These units shall be metal-housed precision types in the frequency ranges selected. They shall be the screw-on type that has low VSWR when installed and the proper impedance to terminate the required system unit or coaxial cable.
- b. Technical Characteristics:

Frequency	0-1 GHz
Power blocking	As required
Return loss	25 dB
Connectors	"F", "BNC", minimum
Impedance	50 or 75 Ohms, UNBAL

2. Audio:

- a. These units shall be metal-housed precision types in the frequency ranges selected. They shall be the screw-on audio spade lug, twin plug, XL types that has low VSWR when installed and the proper impedance to terminate the required system unit or coaxial cable.
- b. Technical Characteristics:

Frequency	20-20 kHz, minimum
Power blocking	As required
Return loss	15 dB
Connectors	"Audio spade lug", "1/4", "1/8", "XL" or "RCA"
Impedance	
Bal	100 Ohms, minimum
Unbal	75 Ohm, minimum

3. Fiber Optic:

- a. These units shall be metal-housed precision types in the frequency ranges selected. They shall be the screw-on type that has low VSWR when installed and the proper impedance to terminate the required system unit or fiber optic cable.

b. Technical Characteristics:

Frequency	Lightwave
Power blocking	As required
Return loss	25 dB
Connectors	"ST", minimum
Construction	Stainless steel
Impedance	As required

F. Distribution Frames:

1. A new stand-alone (i.e., self supporting, free standing) MDF shall be provided to interconnect the EPBX and computer room. The MDF shall be modular and equipped with modular terminating mini blocks (i.e. Ericsson, 3M, etc.), and patch panels that are as small as possible and provide all the requirements of this specifications as described herein.
2. All cable distribution closets and MDFs shall be wired in accordance with industry standards and shall employ "latest state-of-the-art" modular cross-connect devices. The MDF/telephone closet riser cable shall be sized to satisfy all voice requirements plus not less than 50% spare (growth) capacity in each telephone closet which includes a fiber optic backbone. The MDF/telephone closet riser cable shall be sized to satisfy all voice and data requirements plus not less than 50% spare (growth) capacity in each telephone closet which does not include a fiber optic backbone.
3. The MDF and all intermediate distribution frames shall be connected to the EPBX system ground.
4. Technical Characteristics:

Telephone	
IDC type unit	As described in Part 2
Contact wires	50 micron of Gold over Nickel
Contact pressure	100 Grams, MIN
110A Punch blocks	Acceptable alternate to IDC
Data	110A blocks as described in Part 2

Fiber optic	Patch panel as described in Part 2
Analog Video	Patch panel as described in Part 2

2.3 TELECOMMUNICATIONS CLOSET REQUIREMENTS

Refer to VA Handbook H-088C3, Telephone System Requirements, for specific TC guidelines for size, power input, security, and backboard mounting requirements. It is the Contractors responsibility to ensure TC compliance with the System Requirements.

2.4 ENVIRONMENTAL REQUIREMENTS

Technical submittals shall identify the environmental specifications for housing the system. These environmental specifications shall identify the requirements for initial and expanded system configurations for:

- A. Floor loading for batteries and cabinets.
- B. Minimum floor space and ceiling heights.
- C. Minimum size of doors for equipment passage.
- D. Power requirements: The bidders shall provide the specific voltage, amperage, phases, and quantities of circuits required.
- E. Air conditioning, heating, and humidity requirements. The bidder shall identify the ambient temperature and relative humidity operating ranges required preventing equipment damage.
- F. Air conditioning requirements (expressed in BTU per hour, based on adequate dissipation of generated heat to maintain required room and equipment standards).
- G. Proposed floor plan based on the expanded system configuration of the bidder's proposed EPBX for this Facility.
- H. Conduit size requirement (between equipment room and console room).

2.5 INSTALLATION KIT

The kit shall be provided that, at a minimum, includes all connectors and terminals, labeling systems, audio spade lugs, barrier strips, punch blocks or wire wrap terminals, heat shrink tubing, cable ties, solder, hangers, clamps, bolts, conduit, cable duct, and/or cable tray, etc., required to accomplish a neat and secure installation. All wires shall terminate in a spade lug and barrier strip, wire wrap terminal or punch block. Unfinished or unlabeled wire connections shall not be allowed. Turn over to the RE all unused and partially opened

installation kit boxes, coaxial, fiberoptic, and twisted pair cable reels, conduit, cable tray, and/or cable duct bundles, wire rolls, physical installation hardware. The following are the minimum required installation sub-kits:

- A. System Grounding:
 - 1. The grounding kit shall include all cable and installation hardware required. All radio equipment shall be connected to earth ground via internal building wiring, according to the NEC.
 - 2. This includes, but is not limited to:
 - a. Coaxial Cable Shields.
 - b. Control Cable Shields.
 - c. Data Cable Shields.
 - d. Equipment Racks.
 - e. Equipment Cabinets.
 - f. Conduits.
 - g. Duct.
 - h. Cable Trays.
 - i. Power Panels.
 - j. Connector Panels.
 - k. Grounding Blocks.
- B. Coaxial Cable: The coaxial cable kit shall include all coaxial connectors, cable tying straps, heat shrink tabbing, hangers, clamps, etc., required to accomplish a neat and secure installation.
- C. Wire and Cable: The wire and cable kit shall include all connectors and terminals, audio spade lugs, barrier straps, punch blocks, wire wrap strips, heat shrink tubing, tie wraps, solder, hangers, clamps, labels etc., required to accomplish a neat and orderly installation.
- D. Conduit, Cable Duct, and Cable Tray: The kit shall include all conduit, duct, trays, junction boxes, back boxes, cover plates, feed through nipples, hangers, clamps, other hardware required to accomplish a neat and secure conduit, cable duct, and/or cable tray installation in accordance with the NEC and this document.
- E. Equipment Interface: The equipment kit shall include any item or quantity of equipment, cable, mounting hardware and materials needed to interface the systems with the identified sub-system(s) according to the OEM requirements and this document.

- F. Labels: The labeling kit shall include any item or quantity of labels, tools, stencils, and materials needed to completely and correctly label each subsystem according to the OEM requirements, as-installed drawings, and this document.
- G. Documentation: The documentation kit shall include any item or quantity of items, computer discs, as installed drawings, equipment, maintenance, and operation manuals, and OEM materials needed to completely and correctly provide the system documentation as required by this document and explained herein.

PART 3 - EXECUTION

3.1 INSTALLATION

- A. Product Delivery, Storage and Handling:
1. Delivery: Deliver materials to the job site in OEM's original unopened containers, clearly labeled with the OEM's name and equipment catalog numbers, model and serial identification numbers. The RE may inventory the cable, patch panels, and related equipment.
 2. Storage and Handling: Store and protect equipment in a manner, which will preclude damage as directed by the RE.
- B. System Installation:
1. After the contract's been awarded, and within the time period specified in the contract, the Contractor shall deliver the total system in a manner that fully complies with the requirements of this specification. The Contractor shall make no substitutions or changes in the System without written approval from the RE and PM.
 2. The Contractor shall install all equipment and systems in a manner that complies with accepted industry standards of good practice, OEM instructions, the requirements of this specification, and in a manner which does not constitute a safety hazard. The Contractor shall insure that all installation personnel understands and complies with all the requirements of this specification.
 3. The Contractor shall install suitable filters, traps, directional couplers, splitters, TC's, and pads for minimizing interference and for balancing the System. Items used for balancing and minimizing interference shall be able to pass telephone and data , and lightwave, and analog signals in the frequency bands selected, in the direction specified, with low loss, and high isolation, and with

- minimal delay of specified frequencies and signals. The Contractor shall provide all equipment necessary to meet the requirements of Paragraph 2.1.C and the System performance standards.
4. All passive equipment shall be connected according to the OEM's specifications to insure future correct termination, isolation, impedance match, and signal level balance at each telephone/data outlet.
 5. Where TCOs are installed adjacent to each other, install one outlet for each instrument.
 6. All lines shall be terminated in a suitable manner to facilitate future expansion of the System. There shall be a minimum of one spare 25 pair cable at each distribution point on each floor.
 7. All vertical and horizontal copper and fiber optic, and coaxial cables shall be terminated so any future changes only requires modifications of the existing EPBX or signal closet equipment only.
 8. Terminating resistors or devices shall be used to terminate all unused branches, outlets, equipment ports of the System, and shall be devices designed for the purpose of terminating fiber optic or twisted pair , and coaxial, and lightwave cables carrying telephone and data , and analog signals in telephone and data , and analog video, and lightwave systems.
 9. Equipment installed outdoors shall be weatherproof or installed in weatherproof enclosures with hinged doors and locks with two keys.
 10. Equipment installed indoors shall be installed in metal cabinets with hinged doors and locks with two keys.

C. Conduit and Signal Ducts:

1. Conduit:
 - a. The Contractor shall employ the latest installation practices and materials. The Contractor shall provide conduit, junction boxes, connectors, sleeves, weatherheads, pitch pockets, and associated sealing materials not specifically identified in this document as GFE. Conduit penetrations of walls, ceilings, floors, interstitial space, fire barriers, etc., shall be sleeved and sealed. The minimum conduit size shall be 19 mm (3/4 in.).
 - b. All cables shall be installed in separate conduit and/or signal ducts (exception from the separate conduit requirement to allow

telephone cables to be installed in partitioned cable tray with data cables may be granted in writing by the RE if requested.) Conduits shall be provided in accordance with NEC Articles 517 for Critical Care and 800 for Communications systems, at a minimum.

- c. When metal, plastic covered, etc., flexible cable protective armor or systems are specifically authorized to be provided for use in the System, their installation guidelines and standards shall be as specified in the NEC.
 - d. When "innerduct" flexible cable protective systems is specifically authorized to be provided for use in the System, it's installation guidelines and standards shall be as the specified in the NEC.
 - e. Conduit (including GFE) fill shall not exceed 40%. Each conduit end shall be equipped with a protective insulator or sleeve to cover the conduit end, connection nut or clamp, to protect the wire or cable during installation and remaining in the conduit. Electrical power conduit shall be installed in accordance with the NEC. AC power conduit shall be run separate from signal conduit.
 - f. When metal, plastic covered, etc., flexible cable protective armor or systems are specifically authorized to be provided for use in the System, their installation guidelines and standards shall be as specified in the NEC.
 - g. Ensure that Critical Care ----- Nurse Call, and PA Systems (as identified by NEC Section 517) are completely separated and protected from all other systems.
2. Signal Duct, Cable Duct, or Cable Tray:
- a. The Contractor shall use existing signal duct, cable duct, and/or cable tray, when identified and approved by the RE.
 - b. Approved signal and/or cable duct shall be a minimum size of 100 mm x 100 mm (4 in. X 4 in.) inside diameter with removable tops or sides, as appropriate. Protective sleeves, guides or barriers are required on all sharp corners, openings, anchors, bolts or screw ends, junction, interface and connection points.

c. Approved cable tray shall be fully covered, mechanically and physically partitioned for multiple electronic circuit use, and be UL certified and labeled for use with telecommunication circuits and/or systems. The RE shall approve width and height dimensions.

D. Distribution System Signal Wires and Cables:

1. Wires and cables shall be provided in the same manner and use like construction practices as Fire Protective and other Emergency Systems that are identified and outlined in NFPA 101, Life Safety Code, Chapters 7, 12, and/or 13, NFPA 70, National Electrical Code, Chapter 7, Special Conditions. The wires and cables shall be able to withstand adverse environmental conditions in their respective location without deterioration. Wires and cables shall enter each equipment enclosure, console, cabinet or rack in such a manner that all doors or access panels can be opened and closed without removal or disruption of the cables.
 - a. Each wire and cable shall terminate on an item of equipment by direct connection. Spare or unused wire and cable shall be provided with appropriate connectors (female types) that are installed in appropriate punch blocks, barrier strips, patch, or bulkhead connector panels.
 - b. Fiber optic cables that are spare, unused or dark shall be provided with Industry Standard "ST" type female connectors installed in appropriate break out, patch, or bulkhead connector panels provided in enclosure(s) and shall be protected from the environment.
 - c. Coaxial cables that are spare, unused or dark shall be provided with the cable OEM specified type female connectors installed in appropriate break out, patch, or bulkhead connector panels provided in enclosure(s) and shall be protected from the environment.
 - d. All cable junctions and taps shall be accessible. Provide an 8" X 8" X 4" (minimum) junction box attached to the cable duct or raceway for installation of distribution system passive equipment. Ensure all equipment and tap junctions are accessible.

2. Routing and Interconnection:

- a. Wires or cables between consoles, cabinets, racks and other equipment shall be in an approved conduit, signal duct, cable duct, or cable tray that is secured to building structure.
- b. Wires and cables shall be insulated to prevent contact with signal or current carrying conductors. Wires or cables used in assembling consoles, panels, equipment cabinets and racks shall be formed into harnesses that are bundled and tied. Harnesses wires or cables shall be combed straight, formed and dressed in either a vertical or horizontal relationship to equipment, controls, components or terminations.
- c. Harnesses with intertwined members are not acceptable. Each wire or cable that breaks out from a harness for connection or termination shall have been tied off at that harness or bundle point, and be provided with a neatly formed service loop.
- d. Wires and cables shall be grouped according to service (i.e.: AC, grounds, signal, DC, control, etc.). DC, control and signal cables may be included with any group. Wires and cables shall be neatly formed and shall not change position in the group throughout the conduit run. Wires and cables in approved signal duct, conduit, cable ducts, or cable trays shall be neatly formed, bundled, tied off in 600 mm to 900 mm (24 in. to 36 in.) lengths and shall not change position in the group throughout the run. Concealed splices are not allowed.
- e. Separate, organize, bundle, and route wires or cables to restrict EMI, channel crosstalk, or feedback oscillation inside any enclosure. Looking at any enclosure from the rear (wall mounted enclosures, junction, pull or interface boxes from the front), locate AC power, DC and speaker wires or cables on the left; coaxial, control, microphone and line level audio and data wires or cables, on the right. This installation shall be accomplished with ties and/or fasteners that will not damage or distort the wires or cables. Limit spacing between tied off points to a maximum of 150 mm (6 inches).
- f. Do not pull wire or cable through any box, fitting or enclosure where change of cable tray or signal or cable duct alignment or

direction occurs. Ensure the proper bend radius is maintained for each wire or cable as specified by it's OEM.

- g. Employ temporary guides, sheaves, rollers, and other necessary items to protect the wire or cable from excess tension or damage from bending during installation. Abrasion to wire or cable jackets is not acceptable and will not be allowed. Replace all cables whose jacket has been abraded. The discovery of any abraded and/or damaged cables during the proof of performance test shall be grounds for declaring the entire system unacceptable and the termination of the proof of performance test. Completely cover edges of wire or cable passing through holes in chassis, cabinets or racks, enclosures, pull or junction boxes, conduit, etc., with plastic or nylon grommeting.
- h. Cable runs shall be splice free between conduit junction and interface boxes and equipment locations.
- i. Cables shall be installed and fastened without causing sharp bends or rubbing of the cables against sharp edges. Cables shall be fastened with hardware that will not damage or distort them.
- j. Cables shall be labeled with permanent markers at the terminals of the electronic and passive equipment and at each junction point in the System. The lettering on the cables shall correspond with the lettering on the record diagrams.
- k. Completely test all of the cables after installation and replace any defective cables.
- l. Wires or cables that are installed outside of buildings shall be in conduit, secured to solid building structures. If specifically approved, on a case by case basis, to be run outside of conduit, the wires or cables shall be installed, as described herein. The bundled wires or cables must: Be tied at not less than 460 mm (18 in.) intervals to a solid building structure; have ultra violet protection and be totally waterproof (including all connections). The laying of wires or cables directly on roof tops, ladders, drooping down walls, walkways, floors, etc. is not allowed and will not be approved.
- m. Wires or cables installed outside of conduit, cable trays, wireways, cable duct, etc.

- 1) Only when specifically authorized as described herein, will wires or cables be identified and approved to be installed outside of conduit. The wire or cable runs shall be UL rated plenum and OEM certified for use in air plenums.
 - 2) Wires and cables shall be hidden, protected, fastened and tied at 600 mm (24 in.) intervals, maximum, as described herein to building structure.
 - 3) Closer wire or cable fastening intervals may be required to prevent sagging, maintain clearance above suspended ceilings, remove unsightly wiring and cabling from view and discourage tampering and vandalism. Wire or cable runs, not provided in conduit, that penetrate outside building walls, supporting walls, and two hour fire barriers shall be sleeved and sealed with an approved fire retardant sealant.
 - 4) Wire or cable runs to system components installed in walls (i.e.: volume attenuators, circuit controllers, signal, or data outlets, etc.) may, when specifically authorized by the RE, be fished through hollow spaces in walls and shall be certified for use in air plenum areas.
- n. Wires or cables installed in underground conduit, duct, etc.
- 1) Wires or cables installed in underground installations shall be waterproofed by the inclusion of a water protective barrier (i.e. gel, magma, etc.) or flooding compound between the outside jacket and first shield. Each underground connection shall be accessible in a manhole, recessed ground level junction box, above ground pedestal, etc., and shall be provided with appropriate waterproof connectors to match the cable being installed. Once the System has been tested and found to meet the System performance standards and accepted by VA, the Contractor shall provide waterproof shrink tubing or approved mastic to fully encompass each wire or cable connection and overlay at least 150 mm (6 inches) above each wire or cable jacket trim point.
 - 2) It is not acceptable to connect waterproofed cable directly to an inside CCS punch block or directly to an equipment connection port. When an under ground cable enters a building,

it shall be routed directly to the closest TC that has been designated as the building's IMTC. The Contractor shall provide a "transition" splice in this TC where the "water proofed" cable enters on one side and "dry" cable exits on the other side. The "transition" splice shall be fully waterproof and be capable of reentry for system servicing. Additionally, the transition splice shall not allow the waterproofing compound to migrate from the water proof cable to the dry cable.

- 3) Warning tape shall be continuously placed 300 mm (12 inches) above buried conduit, cable, etc.

E. Outlet Boxes, Back Boxes, and Faceplates:

1. Outlet Boxes: Signal, power, interface, connection, distribution, and junction boxes shall be provided as required by the system design, on-site inspection, and review of the contract drawings.
2. Back Boxes: Back boxes shall be provided as directed by the OEM as required by the approved system design, on-site inspection, and review of the contract drawings.
3. Face Plates (or Cover Plates): Faceplates shall be of a standard type, stainless steel, anodized aluminum or UL approved cyclac plastic construction and provided by the Contractor for each identified system outlet location. Connectors and jacks appearing on the faceplate shall be clearly and permanently marked.

F. Connectors: Circuits, transmission lines, and signal extensions shall have continuity, correct connection and polarity. A uniform polarity shall be maintained between all points in the system.

1. Wires:

- a. Wire ends shall be neatly formed and where insulation has been cut, heat shrink tubing shall be employed to secure the insulation on each wire. Tape of any type is not acceptable.
- b. Audio spade lugs shall be installed on each wire (including spare or unused) end and connect to screw terminals of appropriate size barrier strips. AC barrier strips shall be provided with a protective cover to prevent accidental contact with wires carrying live AC current. Punch blocks are approved for signal,

not AC wires. Wire Nut or "Scotch Lock" connectors are not acceptable for signal wire installation.

2. Cables: Each connector shall be designed for the specific size cable being used and installed with the OEM's approved installation tool. Typical system cable connectors include; but, are not limited to: Audio spade lug, punch block, wirewrap, etc.
 3. Line or Microphone Audio: Each connector shall be installed according to the cable or connector OEM's instructions and use the OEM's approved installation tool. Install the connector's to provide and maintain the following audio signal polarity:
 - a. XLR type connectors Signal or positive conductor is pin 3; common or neutral conductor is pin 2; ground conductor is pin 1.
 - b. Two and 3 conductor 1/4" Signal or positive conductor is tip; neutral or 1/8" phono plugs conductor is ring and ground or shield and jacks conductor is sleeve.
 - c. RCA Phono Plugs the Signal or positive conductor is tip; and Jacks neutral or shield conductor is sleeve.
 4. Speaker Line Audio:
 - a. Each connector shall be installed according to the cable, transformer or speaker OEM instructions and using the OEM's approved installation tool. The Contractor shall ensure each speaker is properly phased and connected in the same manner throughout the System using two conductor type wires.
 - b. One of the conductors shall be color coded to aid in establishing speaker signal polarity. Each speaker line shall be permanently soldered or audio spade lug connected to each appropriate speaker or line matching transformer connection terminal. Speaker line connection to each audio amplifier shall use audio spade lugs, as described herein.
- G. AC Power: AC power wiring shall be run separately from signal cable.
- H. Grounding:
1. General: The Contractor shall ground all Contractor Installed Equipment and identified Government Furnished Equipment to eliminate all shock hazards and to minimize, to the maximum extent possible, all ground loops, common mode returns, noise pickup, crosstalk, etc. The total ground resistance shall be 0.1 Ohm or less.

- a. The Contractor shall install lightning arrestors and grounding in accordance with the NFPA and this specification.
 - b. Gas protection devices shall be provided on all circuits and cable pairs serving building distribution frames located in buildings other than the building in which the distribution frame is located or in any area served by an unprotected distribution system (manhole, aerial, etc.). The Contractor shall install the gas protection devices at the nearest point of entrance in buildings where protection is required and on the same circuits on the MDF in the telephone switch room.
 - c. Under no conditions shall the AC neutral, either in a power panel or in a receptacle outlet, be used for system control, subcarrier or audio reference ground.
 - d. The use of conduit, signal duct or cable trays as system or electrical ground is not acceptable and will not be permitted. These items may be used only for the dissipation of internally generated static charges (not to be confused with externally generated lightning) that may be applied or generated outside the mechanical and/or physical confines of the System to earth ground. The discovery of improper system grounding shall be grounds to declare the System unacceptable and the termination of all system acceptance testing.
2. Cabinet Buss: A common ground buss of at least #10 AWG solid copper wire shall extend throughout each equipment cabinet and be connected to the system ground. Provide a separate isolated ground connection from each equipment cabinet ground buss to the system ground. Do not tie equipment ground busses together.
 3. Equipment: Equipment shall be bonded to the cabinet bus with copper braid equivalent to at least #12 AWG. Self grounding equipment enclosures, racks or cabinets, that provide OEM certified functional ground connections through physical contact with installed equipment, are acceptable alternates.
 4. Cable Shields: Cable shields shall be bonded to the cabinet ground buss with #12 AWG minimum stranded copper wire at only one end of the cable run. Cable shields shall be insulated from each other, faceplates, equipment racks, consoles, enclosures or cabinets;

except, at the system common ground point. Coaxial and audio cables, shall have one ground connection at the source; in all cases, cable shield ground connections shall be kept to a minimum.

- I. Labeling: Provide labeling in accordance with ANSI/EIA/TIA-606-A. All lettering for voice and data circuits shall be stenciled using laser printers or thermal ink transfer process. Handwritten labels are not acceptable.
1. Cable and Wires (Hereinafter referred to as "Cable"): Cables shall be labeled at both ends in accordance with ANSI/EIA/TIA-606-A. Labels shall be permanent in contrasting colors. Cables shall be identified according to the System "Record Wiring Diagrams".
 2. Equipment: System equipment shall be permanently labeled with contrasting plastic laminate or bakelite material. System equipment shall be labeled on the face of the unit corresponding to its source.
 3. Conduit, Cable Duct, and/or Cable Tray: The Contractor shall label all conduit, duct and tray, including utilized GFE, with permanent marking devices or spray painted stenciling a minimum of 3 meters (10 ft.) identifying it as the System. In addition, each enclosure shall be labeled according to this standard.
 4. Termination Hardware: The Contractor shall label workstation outlets and patch panel connections using color coded labels with identifiers in accordance with ANSI/EIA/TIA-606-A and the "Record Wiring Diagrams".

3.2 TESTS

A. Interim Inspection:

1. This inspection shall verify that the equipment provided adheres to the installation requirements of this document. The interim inspection will be conducted by a factory-certified representative and witnessed by a Government Representative. Each item of installed equipment shall be checked to insure appropriate UL certification markings. This inspection shall verify cabling terminations in telecommunications rooms and at workstations adhere to color code for T568B pin assignments and cabling connections are in compliance with ANSI/EIA/TIA standards. Visually confirm Category 6 marking of outlets, faceplates, outlet/connectors and patch cords.

2. Perform fiber optical field inspection tests via attenuation measurements on factory reels and provide results along with manufacturer certification for factory reel tests. Remove failed cable reels from project site upon attenuation test failure.
3. The Contractor shall notify the RE, in writing, of the estimated date the Contractor expects to be ready for the interim inspection, at least 20 working days before the requested inspection date.
4. Results of the interim inspection shall be provided to the RE and PM. If major or multiple deficiencies are discovered, a second interim inspection may be required before permitting the Contractor to continue with the system installation.
5. The RE and/or the PM shall determine if an additional inspection is required, or if the Contractor will be allowed to proceed with the installation. In either case, re-inspection of the deficiencies noted during the interim inspection(s), will be part of the proof of performance test. The interim inspection shall not affect the Systems' completion date. The Contracting Officer shall ensure all test documents will become a part of the Systems record documentation.

B. Pretesting:

1. Upon completing the installation of the System, the Contractor shall align and balance the system. The Contractor shall pretest the entire system.
2. Pretesting Procedure:
 - a. During the system pretest, the Contractor shall verify (utilizing the approved spectrum analyzer and test equipment) that the System is fully operational and meets all the system performance requirements of this standard.
 - b. The Contractor shall pretest and verify that all System functions and specification requirements are met and operational, no unwanted aural effects, such as signal distortion, noise pulses, glitches, audio hum, poling noise, etc. are present. The Contractor shall measure and record the aural carrier levels of each system telephone and data channel, at each of the following points in the system:

- 1) Local Telephone Company Interfaces or Inputs.
 - 2) EPBX interfaces or inputs and outputs.
 - 3) MDF interfaces or inputs and outputs.
 - 4) EPBX output S/NR for each telephone and data channel.
 - 5) Signal Level at each interface point to the distribution system, the last outlet on each trunk line plus all outlets installed as part of this contract.
3. The Contractor shall provide four (4) copies of the recorded system pretest measurements and the written certification that the System is ready for the formal acceptance test shall be submitted to the RE.
- C. Acceptance Test: After the System has been pretested and the Contractor has submitted the pretest results and certification to the RE, then the Contractor shall schedule an acceptance test date and give the RE 30 days written notice prior to the date the acceptance test is expected to begin. The System shall be tested in the presence of a Government Representative and an OEM certified representative. The System shall be tested utilizing the approved test equipment to certify proof of performance and Life Safety compliance. The test shall verify that the total System meets the requirements of this specification. The notification of the acceptance test shall include the expected length (in time) of the test.
- D. Verification Tests:
1. Test the UTP backbone copper cabling for DC loop resistance, shorts, opens, intermittent faults, and polarity between conductors, and between conductors and shield, if cable has an overall shield. Test the operation of shorting bars in connection blocks. Test cables after termination and prior to cross-connection.
 2. Multimode Fiber Optic Cable: Perform end-to-end attenuation tests in accordance with ANSI/EIA/TIA-568-B.3 and ANSI/EIA/TIA-526-14A using Method A, Optical Power Meter and Light Source and/or Method B, OTDR. Perform verification acceptance test.
 3. Single mode Fiber Optic Cable: Perform end-to-end attenuation tests in accordance with ANSI/EIA/TIA-568-B.3 and ANSI/EIA/TIA-526-7 using Method A, Optical Power Meter and Light Source and/or Method B, OTDR. Perform verification acceptance test.

E. Performance Testing:

1. Perform Category 6 tests in accordance with ANSI/EIA/TIA-568-B.1 and ANSI/EIA/TIA-568-B.2. Test shall include the following: wire map, length, insertion loss, return loss, NEXT, PSNEXT, ELFEXT, PSELFEXT, propagation delay and delay skew.
2. Fiber Optic Links: Perform end-to-end fiber optic cable link tests in accordance with ANSI/EIA/TIA-568-B.3.

F. Total System Acceptance Test: The Contractor shall perform verification tests for UTP copper cabling system(s) and the multimode and single mode fiber optic cabling system(s) after the complete telecommunication distribution system and workstation outlet are installed.

1. Voice Testing: Connect to the network interface device at the demarcation point. Go off-hook and receive dial tone from the LEC. If a test number is available, place and receive a local, long distance, and FTS telephone call.
2. Data Testing: Connect to the network interface device at the demarcation point. Log onto the network to ensure proper connection to the network is achieved.

3.3 TRAINING

- A. Furnish the services of a factory-trained engineer or technician for a total of two four hour classes to instruct designated Facility IRM personnel. Instruction shall include cross connection, corrective, and preventive maintenance of the System and equipment.
- B. Before the System can be accepted by the VA, this training must be accomplished. Training will be scheduled at the convenience of the Facilities Contracting Officer and Chief of Engineering Service.

3.4 GUARANTEE PERIOD OF SERVICE

- A. Contractor's Responsibilities:
 1. The Contractor shall guarantee that all installed material and equipment will be free from defects, workmanship, and will remain so for a period of one year (or Manufacturer's standard warranty, whichever is more stringent) from date of final acceptance of the System by the VA. The Contractor shall provide OEM's equipment warranty documents, to the RE (or Facility Contracting Officer if

the Facility has taken possession of the building(s)), that certifies each item of equipment installed conforms to OEM published specifications.

2. The Contractor's maintenance personnel shall have the ability to contact the Contractor and OEM for emergency maintenance and logistic assistance, remote diagnostic testing, and assistance in resolving technical problems at any time. The Contractor and OEM shall provide this contact capability at no additional cost to the VA.
3. All Contractor installation, maintenance, and supervisor personnel shall be fully qualified by the OEM and must provide two (2) copies of current and qualified OEM training certificates and OEM certification upon request.
4. Additionally, the Contractor shall accomplish the following minimum requirements during the one year guarantee period:
 - a. Response Time:
 - 1) The RE (or facility Contracting Officer if the facility has taken possession of the building[s]) are the Contractor's reporting and contact officials for the System trouble calls, during the guarantee period.
 - 2) A standard workweek is considered 8:00 A.M. to 5:00 P.M., Monday through Friday exclusive of Federal Holidays.
 - 3) The Contractor shall respond and correct on-site trouble calls, during the standard work week to:
 - a) A routine trouble call within one working days of its report. A routine trouble is considered a trouble which causes a system outlet, station, or patch cord to be inoperable.
 - b) An emergency trouble call within 6 hours of its report. An emergency trouble is considered a trouble which causes a subsystem or distribution point to be inoperable at anytime. Additionally, the loss of a minimum of 50 station or system lines shall be deemed as this type of a trouble call.

- 4) The Contractor shall respond on-site to a catastrophic trouble call within 4 hours of its report. A catastrophic trouble call is considered total system failure.
 - a) If a system failure cannot be corrected within four hours (exclusive of the standard work time limits), the Contractor shall be responsible for providing alternate system CSS or TCO equipment, or cables. The alternate equipment and/or cables shall be operational within four hours after the four hour trouble shooting time.
 - b) Routine or emergency trouble calls in critical emergency health care facilities (i.e., cardiac arrest, intensive care units, etc.) shall also be deemed as a catastrophic trouble call if so determined by the RE or Facility Director. The RE or Facility Contracting Officer shall notify the Contractor of this type of trouble call at the direction of the Facilities Director.
- b. Required on-site visits during the one year guarantee period
 - 1) The Contractor shall visit, on-site, for a minimum of eight hours, once every 12 weeks, during the guarantee period, to perform system preventive maintenance, equipment cleaning, and operational adjustments to maintain the System according the descriptions identified in this SPEC.
 - a) The Contractor shall arrange all Facility visits with the RE or Facility Contracting Officer prior to performing the required maintenance visits.
 - b) The Contractor in accordance with the OEM's recommended practice and service intervals shall perform preventive maintenance during a non-busy time agreed to by the RE or Facility Contracting Officer and the Contractor.
 - c) The preventive maintenance schedule, functions and reports shall be provided to and approved by the RE or Facility Contracting Officer.
 - 2) The Contractor shall provide the RE or Facility Contracting Officer a type written report itemizing each deficiency found and the corrective action performed during each required visit or official reported trouble call. The Contractor shall

provide the RE with sample copies of these reports for review and approval at the beginning of the Total System Acceptance Test. The following reports are the minimum required:

- a) Monthly Report: The Contractor shall provide a monthly summary all equipment and sub-systems serviced during this guarantee period to RE or Facilities Contracting Officer by the fifth working day after the end of each month. The report shall clearly and concisely describe the services rendered, parts replaced and repairs performed. The report shall prescribe anticipated future needs of the equipment and Systems for preventive and predictive maintenance
 - b) Contractor Log: The Contractor shall maintain a separate log entry for each item of equipment and each sub-system of the System. The log shall list dates and times of all scheduled, routine, and emergency calls. Each emergency call shall be described with details of the nature and causes of emergency steps taken to rectify the situation and specific recommendations to avoid such conditions in the future.
- 3) The RE or Facility Contracting Officer shall provide the Facility Engineering Officer, two (2) copies of actual reports for evaluation.
- a) The RE or Facility Contracting Officer shall ensure copies of these reports are entered into the System's official acquisition documents.
 - b) The Facilities Chief Engineer shall ensure copies of these reports are entered into the System's official technical as-installed documents.

B. Work Not Included: Maintenance and repair service shall not include the performance of any work due to improper use, accidents, other vendor, contractor, owner tampering or negligence, for which the Contractor is not directly responsible and does not control. The Contractor shall immediately notify the RE or Facility Contracting Officer in writing upon the discovery of these incidents. The RE or Facility Contracting Officer will investigate all reported incidents and render findings concerning any Contractor's responsibility.

- - - E N D - - -

SECTION 27 51 16
PUBLIC ADDRESS SYSTEMS

PART 1 - GENERAL

1.1 SECTION SUMMARY

- A. Work covered by this document includes design, engineering, labor, material and products, equipment warranty and system guarantee, training and services for, and incidental to, the complete installation of new and fully operating National Fire Protection Association (NFPA) - Life Safety Code 101.3-2 (a) Labeled and (b) Listed Emergency Service Public Address System (PAS) and associated equipment (here-in-after referred to as the System) in approved locations indicated on the contract drawings. These items shall be tested and certified capable of receiving, distributing, interconnecting and supporting PAS communications signals generated local and remotely as detailed herein.
- B. Work shall be complete, Occupational Safety and Health Administration (OSHA), National Recognized Testing Laboratory (NRTL - i.e. Underwriters Laboratory [UL]) Listed and Labeled; and VA Central Office (VACO), Telecommunications Voice Engineering (TVE 0050P3B) tested, certified and ready for operation.
- C. The System shall be delivered free of engineering, manufacturing, installation, and functional defects. It shall be designed, engineered and installed for ease of operation, maintenance, and testing.
- D. The term "provide", as used herein, shall be defined as: designed, engineered, furnished, installed, certified, and tested, by the Contractor.
- E. Specification Order of Precedence: In the event of a conflict between the text of this document and the Project's Contract Drawings outlined and/or cited herein; THE TEXT OF THIS DOCUMENT TAKES PRECEDENCE.
HOWEVER, NOTHING IN THIS DOCUMENT WILL SUPERSEDE APPLICABLE EMERGENCY LAWS AND REGULATIONS, SPECIFICALLY NATIONAL AND/OR LOCAL LIFE AND PUBLIC SAFETY CODES. The Local Fire Marshall and/or VA Public Safety Officer are the only authorities that may modify this document's EMERGENCY CODE COMPLIANCE REQUIREMENTS, on a case by case basis, in writing and confirmed by VA's PM, RE and TVE-0050P3B. The VA PM is the only approving authority for other amendments to this document that may be granted, on a case by case basis, in writhing with technical

concurrencies by VA's RE, TVE-0050P3B and identified Facility Project Personnel.

- F. The Original Equipment Manufacturer (OEM) and Contractor shall ensure **that all** management, sales, engineering and installation personnel have read and understand the requirements of this specification **before** the system is designed, engineered, delivered and provided. The Contractor shall furnish a written statement attesting this requirement as a part of the technical submittal that includes each name and certification, including the OEMs.

1.2 RELATED SECTIONS

- A. 01 33 23 - Shop Drawings, Product Data and Samples.
B. 07 84 00 - Firestopping.
C. 26 05 21 - Low - Voltage Electrical Power Conductors and Cables (600 Volts and Below).
D. 27 05 11 - Requirements for Communications Installations.
E. 27 10 00 - Structured Communications Cabling Equipment and Systems.
F. 27 08 00 - Commissioning of Communication Systems.

1.3 DEFINITIONS

- A. Provide: Design, engineer, furnish, install, connect complete, test, certify and guarantee.
B. Work: Materials furnished and completely installed.
C. Review of contract drawings: A service by the engineer to reduce the possibility of materials being ordered which do not comply with contract documents. The engineer's review shall not relieve the Contractor of responsibility for dimensions or compliance with the contract documents. The reviewer's failure to detect an error does not constitute permission for the Contractor to proceed in error.
D. Headquarters Technical Review, for National and VA communications and security, codes, frequency licensing, standards, guidelines compliance:
Office of Telecommunications
Special Communications Team (0050P2B)
1335 East West Highway - 3rd Floor
Silver Spring, Maryland 20910
(O) 301-734-0350, (F) 301-734-0360
E. Engineer: Haddad Engineering
2955 Hartley Road, Suite #205
Jacksonville, Florida, 32257

TEL: 904-262-5066

FAX: 904-262-7139

1.4 REFERENCES

A. The installation shall comply fully with all governing authorities, laws and ordinances, regulations, codes and standards, including, but not limited to:

1. United States Federal Law:

a. Departments of:

1) Commerce, Consolidated Federal Regulations (CFR), Title 15 - Under the Information Technology Management Reform Act (Public Law 104-106), the Secretary of Commerce approves standards and guidelines that are developed by the:

a) Chapter II, National Institute of Standards Technology (NIST - formerly the National Bureau of Standards). Under Section 5131 of the Information Technology Management Reform Act of 1996 and the Federal Information Security Management Act of 2002 (Public Law 107-347), NIST develops - Federal Information Processing Standards Publication (FIPS) 140-2-Security Requirements for Cryptographic Modules.

b) Chapter XXIII, National Telecommunications and Information Administration (NTIA - aka 'Red Book') Chapter 7.8 / 9; CFR, Title 47 Federal communications Commission (FCC) Part 15, Radio Frequency Restriction of Use and Compliance in "Safety of Life" Functions & Locations

2) FCC - Communications Act of 1934, as amended, CFR, Title 47 - Telecommunications, in addition to Part 15 - Restrictions of use for Part 15 listed Radio Equipment in Safety of Life / Emergency Functions / Equipment/ Locations (also see CFR, Title 15 - Department of Commerce, Chapter XXIII - NTIA):

a) Part 15 - Restrictions of use for Part 15 listed Radio Equipment in Safety of Life / Emergency Functions / Equipment/Locations.

b) Part 58 - Television Broadcast Service.

c) Part 90 - Rules and Regulations, Appendix C.

d) Form 854 - Antenna Structure Registration.

- 3) Health, (Public Law 96-88), CFR, Title 42, Chapter IV Health & Human Services, CFR, Title 46, Subpart 1395(a)(b) JCAHO "a hospital that meets JCAHO accreditation is deemed to meet the Medicare conditions of Participation by meeting Federal Directives:"
 - a) All guidelines for Life, Personal and Public Safety; and, Essential and Emergency Communications.
- 4) Labor, CFR, Title 29, Part 1910, Chapter XVII - Occupational Safety and Health Administration (OSHA), Occupational Safety and Health Standard:
 - a) Subpart 7 - Definition and requirements (for a NRTL - 15 Laboratory's, for complete list, contact (http://www.osha.gov/dts/otpca/nrtl/faq_nrtl.html):
 - 1) UL:
 - a) 44-02 - Standard for Thermoset-Insulated Wires and Cables.
 - b) 65 - Standard for Wired Cabinets.
 - c) 83-03 - Standard for Thermoplastic-Insulated Wires and Cables.
 - d) 467-01 - Standard for Electrical Grounding and Bonding Equipment
 - e) 468 - Standard for Grounding and Bonding Equipment.
 - f) 486A-01 - Standard for Wire Connectors and Soldering Lugs for Use with Copper Conductors
 - g) 486C-02 - Standard for Splicing Wire Connectors.
 - h) 486D-02 - Standard for Insulated Wire Connector Systems for Underground Use or in Damp or Wet Locations.
 - i) 486E-00 - Standard for Equipment Wiring Terminals for Use with Aluminum and/or Copper Conductors.
 - j) 493-01 - Standard for Thermoplastic-Insulated Underground Feeder and Branch Circuit Cable.
 - k) 514B-02 - Standard for Fittings for Cable and Conduit.
 - l) 1069 - Hospital Signaling and Nurse Call Equipment.
 - m) 1333 - Vertical (Riser) Fire Rating.
 - n) 1449 - Standard for Transient Voltage Surge

Suppressors.

- o) 1479-03 - Standard for Fire Tests of Through-Penetration Fire Stops.
 - p) 1863 - Standard for Safety, Communications Circuits Accessories.
 - q) 2024 - Standard for Optical Fiber Raceways.
 - r) 60950-1/2 - Information Technology Equipment - Safety.
- 2) Canadian Standards Association (CSA): same tests as for UL.
 - 3) Communications Certifications Laboratory (CCL): same tests as for UL.
 - 4) Intertek Testing Services NA, Inc. (ITSNA formerly Edison Testing Laboratory [ETL]): same tests as for UL.
- b) Subpart 35 - Compliance with NFPA 101 - Life Safety Code.
 - c) Subpart 36 - Design and construction requirements for exit routes.
 - d) Subpart 268 - Telecommunications.
 - e) Subpart 305 - Wiring methods, components, and equipment for general use.
- 5) Department of Transportation, CFR, Title 49 (Public Law 89-670), Part 1, Subpart C - Federal Aviation Administration (FAA):
 - a) Standards AC 110/460-ID & AC 707 / 460-2E - Advisory Circulars for Construction of Antenna Towers.
 - b) Forms 7450 and 7460-2 - Antenna Construction Registration.
 - 6) Veterans Affairs (Public Law No. 100-527), CFR, Title 38, Volumes I & II:
 - a) Office of Telecommunications:
 - 1) Handbook 6100 - Telecommunications.
 - a) Spectrum Management FCC & NTIA Radio Frequency Compliance and Licensing Program.
 - b) Special Communications Proof of Performance Testing, VACO Compliance and Life Safety Certification(s).
 - b) Office of Cyber and Information Security (OCIS):
 - 1) Handbook 6500 - Information Security Program.
 - 2) Wireless and Handheld Device Security Guideline Version

3.2, August 15, 2005.

- c) VA's National Center for Patient Safety - Veterans Health Administration Warning System, Failure of Medical Alarm Systems using Paging Technology to Notify Clinical Staff, July 2004.
- d) VA's Center for Engineering Occupational Safety and Health, concurrence with warning identified in VA Directive 7700.
- e) Office of Construction and Facilities Management (CFM):
 - 1) Master Construction Specifications (PG-18-1).
 - 2) Standard Detail and CAD Standards (PG-18-4).
 - 3) Equipment Guide List (PG-18-5).
 - 4) Electrical Design Manual for VA Facilities (PG 18-10), Articles 7 & 8.
 - 5) Minimum Requirements of A/E Submissions (PG 18-15):
 - a) Volume B, Major New Facilities, Major Additions; and Major Renovations, Article VI, Paragraph B.
 - b) Volume C - Minor and NRM Projects, Article III, Paragraph S.
 - c) Volume E - Request for Proposals Design/Build Projects, Article II, Paragraph F.
 - 6) Mission Critical Facilities Design Manual (Final Draft - 2007).
 - 7) Life Safety Protected Design Manual (Final Draft - 2007).
 - 8) Solicitation for Offerors (SFO) for Lease Based Clinics - (05-2009).
- b. Federal Specifications (Fed. Specs.):
 - 1) A-A-59544-00 - Cable and Wire, Electrical (Power, Fixed Installation).
- 2. United States National Codes:
 - a. American Institute of Architects (AIA): Guidelines for Healthcare Facilities.
 - b. American National Standards Institute/Electronic Industries Association/Telecommunications Industry Association (ANSI/EIA/TIA):
 - 1) 568-B - Commercial Building Telecommunications Wiring Standards:

- a) B-1 - General Requirements.
- b) B-2 - Balanced twisted-pair cable systems.
- c) B-3 - Fiber optic cable systems.
- 2) 569 - Commercial Building Standard for Telecommunications Pathways and Spaces.
- 3) 606 - Administration Standard for the Telecommunications Infrastructure of Communications Buildings.
- 4) 607 - Commercial Building Grounding and Bonding Requirements for Telecommunications.
- 5) REC 127-49 - Power Supplies.
- 6) RS 160-51 - Sound systems.
- 7) RS 270 - Tools, Crimping, Solderless Wiring Devices, Recommended Procedures for User Certification.
- 8) SE 101-A49 - Amplifier for Sound Equipment
- 9) SE 103-49 - Speakers for Sound Equipment
- c. American Society of Mechanical Engineers (ASME):
 - 1) Standard 17.4 - Guide for Emergency Personnel.
 - 2) Standard 17.5 - Elevator & Escalator Equipment (prohibition of installing non-elevator equipment in Elevator Equipment Room / Mechanical Penthouse).
- d. American Society of Testing Material (ASTM):
 - 1) D2301-04 - Standard Specification for Vinyl Chloride Plastic Pressure Sensitive Electrical Insulating Tape.
- e. Building Industries Communications Services Installation (BICSI):
 - 1) All standards for smart building wiring, connections and devices for commercial and medical facilities.
 - 2) Structured Building Cable Topologies.
 - 3) In consort with ANSI/EIA/TIA.
- f. Institute of Electrical and Electronics Engineers (IEEE):
 - 1) SO/TR 21730:2007 - Use of mobile wireless communication and computing technology in healthcare facilities - Recommendations for electromagnetic compatibility (management of unintentional electromagnetic interference) with medical devices.
 - 2) 0739-5175/08/©2008 IEEE - Medical Grade - Mission Critical - Wireless Networks.
 - 3) C62.41 - Surge Voltages in Low-Voltage AC Power Circuits.

g. NFPA:

- 1) 70 - National Electrical Code (current date of issue) - Articles 517, 645 & 800.
 - 2) 75 - Standard for Protection of Electronic Computer Data-Processing Equipment.
 - 3) 77 - Recommended Practice on Static Electricity.
 - 4) 99 - Healthcare Facilities.
 - 5) 101 - Life Safety Code.
 - 6) 1600 - Disaster Management, Chapter 5.9 - Communications and Warning
3. State Hospital Code(s).
 4. Local Town, City and/or County Codes.
 5. Accreditation Organization(s):
 - a. Joint Commission on Accreditation of Hospitals Organization (JCAHO) - Section VI, Part 3a - Operating Features.

1.5 QUALIFICATIONS

- A. The OEM shall have had experience with three (3) or more installations of systems of comparable size and complexity with regards to type and design as specified herein. Each of these installations shall have performed satisfactorily for at least one (1) year after final acceptance by the user. Include the names, locations and point of contact for these installations as a part of the submittal.
- B. The Contractor shall submit certified documentation that they have been an authorized distributor and service organization for the OEM for a minimum of three (3) years. The Contractor shall be authorized by the OEM to pass thru the OEM's warranty of the installed equipment to VA. In addition, the OEM and Contractor shall accept complete responsibility for the design, installation, certification, operation, and physical support for the System. This documentation, along with the System Contractor and OEM certifications must be provided in writing as part of the Contractor's Technical submittal.
- C. The Contractor's Communications Technicians assigned to the System shall be fully trained, qualified, and certified by the OEM on the engineering, installation, operation, and testing of the System. The Contractor shall provide formal written evidence of current OEM certification(s) for the installer(s) as a part of the submittal or to the RE before being allowed to commence work on the System.

- D. The Contractor shall display all applicable national, state and local licenses.
- E. The Contractor shall submit copy (s) of Certificate of successful completion of OEM's installation/training school for installing technicians of the System's PA equipment being proposed.

1.6 CODES AND PERMITS

- A. Provide all necessary permits and schedule all inspections as identified in the contract's milestone chart, so that the system is proof of performance tested and ready for operation on a date directed by the Owner.
- B. The contractor is responsible to adhere to all codes described herein and associated contractual, state and local codes.
- C. The Contractor shall display all applicable national, state and local licenses and permits.

1.7 SCHEDULING

- A. After the award of contract, the Contractor shall prepare a detailed schedule (aka milestone chart) using "Microsoft Project" software or equivalent. The Contractor Project Schedule (CPS) shall indicate detailed activities for the projected life of the project. The CPS shall consist of detailed activities and their restraining relationships. It will also detail manpower usage throughout the project.
- B. It is the responsibility of the Contractor to coordinate all work with the other trades for scheduling, rough-in, and finishing all work specified. The owner will not be liable for any additional costs due to missed dates or poor coordination of the supplying contractor with other trades.

1.8 REVIEW OF CONTRACT DRAWINGS AND EQUIPMENT DATA SUBMITTALS

- A. Submit at one time within 10 days of contract awarding, drawings and product data on all proposed equipment and system. Check for compliance with contract documents and certify compliance with Contractor's "APPROVED" stamp and signature.
- B. Support all submittals with descriptive materials, i.e., catalog sheets, product data sheets, diagrams, and charts published by the manufacturer. These materials shall show conformance to specification and drawing requirements.

- C. Where multiple products are listed on a single cut-sheet, circle or highlight the one that you propose to use. Provide a complete and through equipment list of equipment expected to be installed in the system, with spares, as a part of the submittal. Special Communications (TVE-0050P3B) will not review any submittal that does not have this list.
- D. Provide four (4) copies to the PM for technical review. The PM will provide a copy to the offices identified in Paragraph 1.3.C & D, at a minimum for compliance review as described herein where each responsible individual(s) shall respond to the PM within 10 days of receipt of their acceptance or rejection of the submittal(s).
- E. Provide interconnection methods, conduit (where not already installed), junction boxes (J-Boxes), cable, interface fixtures and equipment lists for the: ENR(s) (aka DMARC), TER, TCR, MCR, MCOR, PCR, ECR, Stacked Telecommunications Rooms (STR), Nurses Stations (NS), Head End Room (HER), Head End Cabinet (HEC), Head End Interface Cabinet (HEIC) and approved TCO locations Telecommunications Infrastructure Plant (TIP) interface distribution layout drawing, as they are to be installed and interconnected to teach other (REFER TO APPENDIX B - SUGGESTED TELECOMMUNI-CAITONS ONE LINE TOPOLOGY pull-out drawing).
- F. Headend and each interface distribution cabinet layout drawing, as they are expected to be installed.
- G. Equipment OEM technical literature detailing the electrical and technical characteristics of each item of equipment to be furnished.
- H. Engineering drawings of the System, showing calculated of expected signal levels at the headend input and output, each input and output distribution point, and signal level at each telecommunications outlet.

1.9 PROJECT RECORD DOCUMENTS (AS BUILTS)

- A. Throughout progress of the Work, maintain an accurate record of changes in Contract Documents. Upon completion of Work, transfer recorded changes to a set of Project Record Documents.
- B. The floorplans shall be marked in pen to include the following:
 - 1. All device locations with UL labels affixed.
 - 2. Conduit locations.
 - 3. Head-end equipment and specific location.
 - 4. Each interface and equipment specific location.

5. Facility Entrance (aka DEMARC) Room(s) interface equipment and location(s).
6. Telephone Equipment Room (TER) interface equipment and specific location.
7. Main Computer Room (MCR) interface equipment and specific location.
8. Police Control Room (PCR) interface equipment and specific location.
9. Engineering Control Room (ECR) interface equipment and specific location
10. Telecommunication Outlet (s -TCO) equipment and specific location
11. TIP Wiring diagram(s).
12. Warranty certificate.
13. System test results.
14. System Completion Document(s) or MOU.

1.10 WARRANTIES / GUARANTY

- A. The Contractor shall warrant the installation to be free from defect in material and workmanship for a period of two (2) years from the date of acceptance of the project by the owner. The Contractor shall agree to remedy covered defects within four (4) hours of notification of major failures or within twenty-four (24) hours of notification for individual station related problems.
- B. The Contractor shall agree to grantee the system according to the guidelines outlined in Article 4 herein.

1.11 USE OF THE SITE

- A. Use of the site shall be at the GC's direction.
- B. Coordinate with the GC for lay-down areas for product storage and administration areas.
- C. Coordinate work with the GC and their sub-contractors.
- D. Access to buildings wherein the work is performed shall be directed by the GC.

1.12 DELIVERY, STORAGE, AND HANDLING

- A. Deliver, store, and handle products using means and methods that will prevent damage, deterioration, and loss, including theft.
- B. Store products in original containers.
- C. Coordinate with the GC for product storage. There may be little or no storage space available on site. Plan to potentially store materials off site.

- D. Do not install damaged products. Remove damaged products from the site and replaced with new product at no cost to the Owner.

1.13 PROJECT CLOSE-OUT

- A. Prior to final inspection and acceptance of the work, remove all debris, rubbish, waste material, tools, construction equipment, machinery and surplus materials from the project site and thoroughly clean your work area.
- B. Before the project closeout date, the Contractor shall submit:
 - 1. Warranty certificate.
 - 2. Evidence of compliance with requirements of governing authorities such as the Low Voltage Certificate of Inspection.
 - 3. Project record documents.
 - 4. Instruction manuals and software that is a part of the system.
- C. Contractor shall submit written notice that:
 - 1. Contract Documents have been reviewed.
 - 2. Project has been inspected for compliance with contract.
 - 3. Work has been completed in accordance with the contract.

PART 2 - PRODUCTS / FUNCTIONAL REQUIREMENTS

2.0 GENERAL REQUIREMENTS FOR EQUIPMENT AND MATERIALS

- A. Coordinate features and select interface components to form an integrated PA system. Match components and interconnections between the systems for optimum performance of specified functions.
- B. Expansion Capability: The PA equipment interfaces and cables shall be able to increase number of enunciation points in the future by a minimum of 50 percent (%) above those indicated without adding any internal or external components or main trunk cable conductors.
- C. Equipment: Active electronic type shall use solid-state components, fully rated for continuous duty unless otherwise indicated. Select equipment for normal operation on input power usually supplied between 110 to 130 VAC, 60 Hz.
- D. Meet all FCC requirements regarding low radiation and/or interference of RF signal(s). The system shall be designed to prevent direct pickup of signals from within and outside the building structure.
- E. Weather/Water Proof Equipment: Listed and labeled by an OSHA certified National Recognized Testing Laboratory (NRTL - i.e. UL) for duty outdoors or in damp locations.

- F. Deliver a fully functioning and operable PA in the specific locations shown on the drawings.

2.1 SYSTEM DESCRIPTION

- A. Furnish and install a complete and fully functional and operable HF Radio System. Provide additional require conduit(s) according to Specification 26 05 33.
- B. The Contractor shall continually employ interfacing methods that are approved by the OEM and VA. At a minimum, an acceptable interfacing method requires not only a physical and mechanical connection, but also a matching of signal, voltage, and processing levels with regard to signal quality and impedance. The total PA system shall be configured and installed so that the combination of equipment actually employed does not produce any undesirable visual or aural effects such as signal distortions, noise pulses, glitches, hum, transients, images, etc. The interface points must adhere to all standards described herein for the full separation of Critical Care and Life Safety systems.
- C. It is not acceptable to utilize the telephone cable system for the control of radio signals and equipment. The System Contractor shall connect the Telephone System Remote Control System to the Radio System Paging Control Unit ensuring that all NFPA and UL Critical Care and Life Safety Circuit and System separation guidelines are satisfied. The System Contractor is not allowed to make any connections to the Telephone System. The Owner shall arrange for the interconnection between the PA and Telephone Systems with the appropriate responsible parties.
- D. System hardware shall consist of a **standalone (separate)** PA communications network comprised of amplifiers, mixers, speakers, volume controls, test sets, telephone private branch exchange (PBX) interface equipment, equipment cabinets/racks, wiring and other options such as, sub zoning in addition to "all call" functions, computer interfaces, printer interfaces and wireless network interfaces, (**when specifically approved by 0050P3B and VA Headquarters Spectrum Management 0050P2B - herein after referred to as 0050P2B**) as shown on drawings. All necessary equipment required to meet the intent of these specifications, whether or not enumerated within these specifications, shall be supplied and installed to provide a complete and operating nurse/patient communications network.

- E. Systems firmware shall be the product of a reputable firmware OEM of record with a proven history of product reliability and sole control over all source code. Manufacturer shall provide, free of charge, product firmware/software upgrades for a period of two (2) years from date of acceptance by VA for any product feature enhancements. System configuration programming changes shall not require any exchange of parts and shall be capable of being executed remotely via a modem connection (when specifically approved first by 0050P3B).
- F. The PA shall provide zoned, one-way voice paging through distributed, ceiling mounted loudspeakers. Voice input into the PA shall be by zone using the telephone system.
- G. The System shall utilize microprocessor components for all signaling and programming circuits and functions. Self contained or on board system program memory shall be non-volatile and protected from erasure from power outages for a minimum of 24 hours.
- H. Provide a backup battery or a UPS for the System (including each distribution cabinet/point, CRT, LCD and Monitor) to allow normal operation and function (as if there was no AC power failure) in the event of an AC power failure or during input power fluctuations for a minimum of two (2) Hours.
- I. The System is defined as Emergency Service and the Code Blue functions is defined as Life Safety/Support by NFPA (re Part 1.1.A) and so evaluated by JCAHCO. **Therefore, the system shall have a minimum of two (2) additional remote enunciation points in order to satisfy NFPA's Life Safety Code 101 where each enunciation point shall fully function independent of the Facility's PBX.**
1. These two (2) additional remote locations shall be fully manned:
 - a. 24/7/365 for certified Hospital.
 - b. As long as other identified VA Medical / Servicing Facilities are open for servicing patients.
 - c. The minimum remote enunciation locations shall be:
 - 1) The Telephone / PBX Operator Room.
 - 2) The Police Control / Operations Room.
 - 3) Other location(s) that is specifically approved by VA Headquarters TVE - 0050P3B DURING THE PROJECT DEVELOPMENT STAGES AND PRIOR TO EQUIPMENT PURCHASE.

- d. One (1) global (aka "all call") hard wired zone shall be provided that connects to every system speaker.
- e. There shall be //__9__// hard-wired sub-zones designated as follows:
 - 1) Department A.
 - 2) Department B.
 - 3) Department C.
 - 4) Department D.
 - 5) Department E.
 - 6) Each zone shall be capable of be programmed.
 - 7) The System shall have a minimum of three (3), unused zones.
- 2. The System shall allow voice pages to be made within a single zone, across programmed multiple zones or a global page (all zones) by using preset codes entered into the keypad of any telephone instrument attached to the PBX.
- J. The System shall interface with the Facility's existing PAS so that a global page (aka "all call" page) is communicated to the existing PAS and the new System of this project. Arrangements for interconnection of the System and the telephone system(s) shall be coordinated with the owner and the PBX provider.
- K. The system shall be designed to provide continuous electrical supervision of the complete and entire system (i.e. light bulbs, wires, contact switch connections, master control stations, wall stations, circuit boards, data, audio, and communication busses, main and UPS power, etc.). All alarm initiating and signaling circuits shall be supervised for open circuits, short circuits, and system grounds. Main and UPS power circuits shall be supervised for a change in state (i.e. primary to backup, low battery, UPS on line, etc.). When an open, short or ground occurs in any system circuit, an audible and visual fault alarm signal shall be initiated at the main supervisory panel, nurse control station and all remote amplifier locations.
- L. When the System is approved to connect to a separate communications system (i.e. LAN, WAN, Telephone, Nurse Call, radio raging, wireless systems, etc) the connection point shall be at one location and shall meet the following minimum requirements for each hard wired connection (note each wireless system connection MUST BE APPROVED PRIOR TO CONTRACT BID BY VA HEADQUARTERS 0050P3B AND 0050P2B):

1. UL 60950-1/2.
 2. FIPS 142.
 3. FCC Part 15 Listed Radio Equipment is not allowed.
- M. All passive distribution equipment shall meet or exceed -80 dB radiation shielding (aka RFI) shielding specifications and be provided with screw type audio connectors.
- N. All equipment face plates utilized in the system shall be stainless steel, anodized aluminum or UL approved cycolac plastic for the areas where provided.
- O. All trunk, branch, and interconnecting cables and unused equipment ports or taps shall be terminated with proper terminating resistors designed for RF, audio and digital cable systems without adapters.
- P. Noise filters and surge protectors shall be provided for each equipment interface cabinet, headend cabinet, control console and local and remote amplifier locations to insure protection from input primary AC power surges and to insure noise glitches are not induced into low voltage data circuits.
- Q. Plug-in connectors shall be provided to connect all equipment, except coaxial cables and RF transmission line interface points. Coaxial cable distribution points and RF transmission lines shall use coaxial cable connections recommended by the cable OEM and approved by the system OEM. Base band cable systems shall utilize barrier terminal screw type connectors, at a minimum. As an alternate, crimp type connectors installed with a ratchet type installation tool are acceptable provided the cable dress, pairs, shielding, grounding, connections and labeling are the same as the barrier terminal strip connectors. Tape of any type, wire nuts or solder type connections are unacceptable and will not be approved.
- R. Audio Level Processing: The control equipment shall consist of audio mixer(s), volume limiter(s) and/or compressor(s), and power amplifier(s) to process, adjust, equalize, isolate, filter, and amplify each audio channel for each sub-zone in the system and distribute them into the System's RF interfacing distribution trunks and amplification circuits. It is acceptable to use identified Telephone System cable pairs designated for Two-Way Radio interface and control use or identified as spare telephone cable pairs by the Facility's Telephone System Contractor. The use of telephone cable to distribute RF signals,

carrying system or sub-system AC or DC voltage is not acceptable and will not be approved. Additionally, each control location shall be provided with the equipment required to insure the system can produce its designed audio channel capacity at each speaker identified on the contract drawings. The Contractor shall provide: a spare set of telephone paging modules as recommended by the OEM (as a minimum provide one spare module for each installed module); one spare audio power amplifier, one spare audio mixer, one spare audio volume limiter and/or compressor, and one spare audio automatic gain adjusting device, and minimum RF equipment recommended by the OEM.

- S. Contractor is responsible for pricing all accessories and miscellaneous equipment required to form a complete and operating system. Unless otherwise noted in this Part, equipment quantities shall be as indicated on the drawings.

2.2 SYSTEM PERFORMANCE:

- A. At a minimum, each distribution, interconnection, interface, terminating point and TCO shall be capable of supporting the Facility's PA system voice and data service as follows:
1. Shall be compliant with and not degrade the operating parameters of the Public Switched Telephone Network (PSTN) and the Federal Telecommunications System (FTS) at each PSTN and FTS interface, interconnection and terminating locations in the TERs.
 2. Audio Input: The signal level of each audio input channel at each input point shall be a MINIMUM of zero decibels measured (dBm), +0.10 dBm across 150 Ohms, balanced.
 3. Audio Output: The audio signal level at each speaker shall be a MINIMUM of +0.25 Watt (W) and a maximum of +20 W, 600 Ohms balanced impedance, on a 70.7 V audio distribution line Contractor to determine and set each speaker's proper audio signal level (top) based on speaker location and the ambient noise level in speaker coverage area.
 4. The system shall meet the following MINIMUM parameters at each speaker:
 - a. Cross Modulation: -46 dB
 - b. Hum Modulation: -55 dB
 - c. Isolation (outlet-outlet): 24 dB
 - d. Impedance:

- 1) Distribution: 600 Ohm balanced @ 70.7 V audio line level.
 - 2) Speaker: Selectable, as required.
 - e. Audio Gain: 10 dB minimum @ mid-range measured with a sound pressure level meter (SPL)
 - f. Signal to noise (S/N) ratio: 35 dB, minimum
- B. Audio Level Processing: The head-end equipment shall consist of audio mixer(s), volume limiter(s) and/or compressor(s), and power amplifier(s) to process, adjust, equalize, isolate, filter, and amplify each audio channel for each zone or sub-zone in the system and distribute them into the system's distribution trunks. It is acceptable to use identified telephone system cable pairs designated for PA use or identified as spare telephone cable pairs by the Facility's Telephone System Contractor.
1. THE USE OF TELEPHONE CABLE TO DISTRIBUTE PA SIGNALS CARRYING AC OR DC VOLTAGE IS NOT ACCEPTABLE AND WILL NOT BE APPROVED.
 2. Additionally, each remote location shall be provided with the equipment required to ensure the system supervision and designed audio channel capacity at each speaker identified on the contract drawings.

2.3 MANUFACTURERS

- A. The products specified shall be new, FCC and UL Listed, labeled and produced by OEM of record. An OEM of record shall be defined as a company whose main occupation is the manufacture for sale of the items of equipment supplied and which:
1. Maintains a stock of replacement parts for the item submitted,
 2. Maintains engineering drawings, specifications, and operating manuals for the items submitted, and
 3. Has published and distributed descriptive literature and equipment specifications on the items of equipment submitted at least 30 days prior to the Invitation for Bid (IFB).
- B. Specifications contained herein as set forth in this document detail the salient operating and performance characteristics of equipment in order for VA to distinguish acceptable items of equipment from unacceptable items of equipment. When an item of equipment is offered or furnished for which there is a specification contained herein, the item of equipment offered or furnished shall meet or exceed the specification for that item of equipment.

C. Equipment Standards and Testing:

1. The System has been defined herein as connected to systems identified as an Emergency performing Public Safety Support Functions. Therefore, at a minimum, the system shall conform to all aforementioned National and/or Local Public and Life Safety Codes (which ever are the more stringent), NFPA, NEC, this specification, JCAHCO Life Safety Accreditation requirements, and the OEM recommendations, instructions, and guidelines.
2. All supplies and materials shall be listed, labeled or certified by UL or a nationally recognized testing laboratory (NRTL) where such standards have been established for the supplies, materials or equipment.
3. The provided equipment required by the System design and approved technical submittal must conform with each UL standard in effect for the equipment, as of the date of the technical submittal (or the date when the RE approved system equipment necessary to be replaced) was technically reviewed and approved by VA. Where a UL standard is in existence for equipment to be used in completion of this contract, the equipment must bear the approved UL seal.
4. Each item of electronic equipment to be provided under this contract must bear the approved UL seal or the seal of the testing laboratory that warrants the equipment has been tested in accordance with, and conforms to the specified standards. The placement of the UL Seal shall be a permanent part of the electronic equipment that is not capable of being transportable from one equipment item to another.

2.4 PRODUCTS

A. General.

1. Contractor is responsible for pricing all accessories and miscellaneous equipment required to form a complete and operating system. The equipment quantities provided herein shall be as indicated on the drawings with the exception of the indicated spare equipment.
2. Each cabinet shall be provided with internal and external items to maintain a neat and orderly system of equipment, wire, cable and conduit connections and routing.
3. Contractor Furnished Equipment List (CFEs):

- a. The Contractor is required to provide a list of the CFE equipment to be furnished. The quantity, make and model number of each item is required. Select the required equipment items quantities that will satisfy the needs of the system as described herein and with the OEM's concurrence applied to the list(s), in writing.
- b. The following equipment items are the minimum requirements of VA to provide an acceptable system described herein:

<u>Item</u>	<u>Quantity</u>	<u>Unit</u>
1.	As required	Interface Panel(s)
1.a	As required	Electrical Supervision Trouble Enunciator
1.a.1.	As required	Equipment Back Box(s)
1.a.2.	As required	Telephone Access Equipment
1.a.3.	As required	Radio Paging Access Equipment
1.a.3.a.	As required	Radio Pager Equipment
1.a.4.	As required	Wireless Access Equipment
1.a.5.	As required	Personal Communicator Equipment
2.	As required	Lightning Arrestor
3.	As required	Head End Equipment Locations
3.a	As required	Cabinet(s)
3.a.1.	As required	AC Power Conditioner & Filter
3.a.2.	As required	AC Power Strip
3.a.3.	As required	UPS
3.a.3.a	As required	Main Power Amplifiers
3.a.3.b	As required	Remote Power Amplifiers
3.a.3.c	As required	Distributed Amplifiers (When Approved)
3.a.4.	As required	Interconnecting wire Cable(s)
3.a.4.a	As required	Wire Cable Connector(s)
3.a.4.b	As required	Wire Cable Terminator(s)
3.a.4.c	As required	Wire Management System
3.b.	As required	Head End Function(s)
4.	As required	Distribution System(s)
4.a	As required	Equipment Back Box(s)
4.a.1.	As required	Speakers
4.a.1.a	As required	Overhead
4.a.1.b	As required	Horn
4.a.1.c	As required	Outside
4.a.1.d	As required	Speaker w/ Microphone
5.	2 (MIN)	Remote Station(s)
5.a.	As required	Spare Items
6.	As required	Mental Health Unit
6.a.	As required	Interface Panel(s)
6.b.	As required	Electrical Supervision Trouble Enunciator
6.c.	As required	Equipment Back Box(s)
6.d.	As required	Telephone Access Equipment
6.e.	As required	Radio Paging Access Equipment
6.e.1.	As required	Radio Pager Equipment
6.f.	As required	Wireless Access Equipment

6.g.	As required	Personal Communicator Equipment
6.h.	As required	Lightning Arrestor
6.i.	As required	Head End Equipment Location(s)
6.i.1.	As required	Cabinets
6.i.2.	As required	AC Power Conditioner & Filter
6.i.3.	As required	AC Power Strip
6.i.4.	As required	UPS
6.i.5.	As required	Main Power Amplifiers
6.j.	As required	Remote Power Amplifiers
6.k.	As required	Distributed Amplifiers (When Approved)
6.l.	As required	Interconnecting Wire Cable(s)
6.l.1.	As required	Wire Cable Connector(s)
6.l.2.	As required	Wire Cable Terminator(s)
6.l.3.	As required	Wire Management System
6.m.	As required	Head End Function(s)
6.n.	As required	Distribution System(s)
6.n.1	As required	Equipment Back Box(S)
6.n.2	As required	Speakers
6.n.2(a)	As required	Overhead
6.n.2(b)	As required	Horn
6.n.2(c)	As required	Outside
6.n.2(d)	As required	Speaker w/ Microphone
6.o	2 (MIN)	Remote Station(s)
6.p.	As required	Spare Items
7.	As required	Blind Rehabilitation Unit
7.a	As required	Interface Panel(s)
7.b	As required	Electrical Supervision
7.c	As required	Trouble Enunciator
7.d.	As required	Equipment Back Box(s)
7.e.	As required	Telephone Access Equipment
7.e.1.	As required	Radio Paging Access Equipment
7.f.	As required	Radio Pager Equipment
7.g.	As required	Wireless Access Equipment
7.h.	As required	Personal. Communicator
7.i.	As required	Equipment
7.i.1.	As required	Lightning Arrestor
7.i.2.	As required	Head End Equipment
7.i.3.	As required	Location(s)
7.i.4.	As required	Cabinets
7.i.5.	As required	AC Power Conditioner & Filter
7.j.	As required	AC Power Strip
7.k.	As required	UPS
7.l.	As required	Main Power Amplifiers
7.m.	As required	Remote Power Amplifiers
7.n.	As required	Distributed Amplifiers (When Approved)
7.o.	As required	Interconnecting Wire Cable(s)
7.o.1.	As required	Wire Cable Connector(s)
7.o.2.	As required	Wire Cable Terminator(s)
7.o.3.	As required	Wire Management System
7.p.	As required	Head End Function(s)
7.q.	As required	Distribution System(s)

7.m.1.	As required	Equipment Back Box(s)
7.m.2.	As required	Speakers
7.m.2(a)	As required	Overhead
7.m.2(b)	As required	Horn
7.m.2(c)	As required	Outside
7.m.2(d)	As required	Speaker w/ Microphone
7.n.	2 (MIN)	Remote Station(s)
7.o.	As required	Spare Items

B. ENT (aka DEMARC) Room(s):

Refer to CFM Physical Security Manual (07-2007) for VA Facilities, Chapters 9.3 & 1) and PG 18-10, EDM, Chapters 7- Table 7-1, 8 & Appendix B, Telecommunications One Line Topology for specific Room and TIP Connection Requirements.

C. TER, TCR, TR, SCC, PCR, STR, HER Rooms and Equipment:

Refer to CFM Physical Security Manual (07-2007) for VA Facilities, Chapters 9.3 & 1) and PG 18-10, EDM, Chapters 7- Table 7-1, 8 & Appendix B, Telecommunications One Line Topology for specific Room and TIP Connection Requirements.

1. Interface Equipment:

a. TER:

1) Paging adaptor:

- a) The Contractor shall coordinate the installation of the paging adapter(s) designed for use with the Facility's telephone system with the Facility Telephone Contractor or local telephone company.
- b) The Contractor shall provide and install a paging adapter(s) for each zone and sub zone. The paging adapter(s) shall be accessible by dialing a telephone number provided by the Facility's Telephone Contractor. The Paging Adapter shall:
 - 1) Monitor each audio input and output on the unit.
 - 2) Be provided with an electrical supervision panel to provide both audio and visual trouble alarms.
 - 3) Be provided as part of the head end equipment and shall be located in the Telephone Switch Room
 - 4) Be provided with Executive (aka emergency) Paging Override of all routine paging calls in progress or being accessed to allow system "all call" (aka global) and radio paging calls designated as (Code One Blue)

functions.

- 5) Be capable of internal time out capability.
 - 6) Function completely with the interface module.
 - 7) Provide one spare adapter.
- c) Time Out Device: A time out device/capability shall be provided to prevent system "hang-up" due to an off-hook telephone. The device shall be able to be preset from 30 seconds to two (2) minutes. Its function shall not interfere with or override the required "all call" (aka global) operational capability.
- 1) Central Processor Module:
 - 2) Controls system operations and holds all programmed parameters.
 - 3) Data link connection to additional CPU modules.
- d) Power Module: Provides 12V DC @ 800mA to Central Processor Module.
- e) Minimum three (3) Zone Module:
- 1) Provides a minimum of three (3) paging zone outputs at 70V audio sound level.
 - 2) Background Music inhibit switch for each zone.
- 2) Audio Monitor Panel:
- a) The panel shall be EIA/TIA standard for 483 mm (19") cabinet mounting.
 - b) It shall be provided in the upper portion of the head-end equipment cabinet.
 - c) Provide one (1) spare panel.
- 3) Trouble Annunciator Panel:
- a) A trouble annunciator panel shall be provided in the head-end cabinet, and at locations as designated on the contract drawings. The panel(s) shall be compatible with or generate electrical and/or electronic supervising signals to continuously monitor the operating condition for the System head-end audio power amplifier(s), remote power amplifier(s), microphone consoles and interconnecting trunks. The panels shall generate an audible and visual signal when the System's supervising system detects an amplifier or trunk-line is malfunctioning.

- b) Provide one (1) spare panel.
- 4) Head-End Equipment
- a) Provide all required power supplies, communications hubs, network switches, intelligent controllers and other devices necessary to form a complete system listed herein. Head-end components may be rack mounted or wall mounted in a metal enclosure.
 - b) Provide the head end equipment in the closed telecommunications closet where the PA system is installed to include the minimum equipment listed herein.
 - c) Provide minimum of 30 minute battery back-up to system components.
- 5) Equipment Cabinet: Comply with TIA/EIA-310-D. Lockable, ventilated metal cabinet houses terminal strips, power supplies, amplifiers, system volume control, and other switching and control devices required for conversation channels and control functions
- a) Vertical Equipment Rack, Wall Mounted (to be included inside of the Equipment Cabinet):
 - b) 74" (48RU) rack space, Welded Steel construction, Minimum 20" usable depth, Adjustable front mounting rails.
 - 1) Install the following products in rack provided by same manufacturer or as specified:
 - 2) Security screws w/ nylon isolation bushings.
 - 3) Textured blank panels.
 - 4) Custom mounts for components without rack mount kits.
 - 5) Security covers.
 - 6) Copper Bus Bar.
 - 7) Power Sequencer rack mounted power conditioner and (provide as needed) delayed sequencer(s) with two (2) inswitched outlets each and contact closure control inputs.
 - 8) Rack mounting: Provide rack mount kit.
- 6) Amplifier Equipment:
- a) Paging (aka zone):
 - 1) Inputs for 600-ohm balanced telephone line, LO-Z balanced microphone, and background music.

- 2) Input Sensitivity: Compatible with master stations and central equipment so amplifier delivers full rated output with sound-pressure level of less than 10 dynes/sq. cm impinging on master stations speaker microphones, or handset transmitters
 - 3) Automatic Level Control (ALC) for pages, adjustable adjustable background music muting level during page, wall or rack mountable.
 - 4) 16-ohm, 25V, 25V center tapped (CT), and 70V outputs. Amplifier quantity and size (output power) as needed. Continuous amplifier power rating shall exceed loudspeaker load on amplifier by at least 25%.
 - 5) Output Power: 70-V balanced line. 80 percent of the sum of wattage settings of connected for each station and speaker connected in all-call mode of operation, plus an allowance for future stations.
 - 6) Total Harmonic Distortion: Less than 5 percent at rated output power with load equivalent to quantity of stations connected in all-call mode of operation.
 - 7) Minimum Signal-to-Noise Ratio: 45 dB, at rated output.
 - 8) Frequency Response: Within plus or minus 3 dB from 70 to 12,000 Hz.
- b) Output Regulation: Maintains output level within 2 dB from full to no load.
 - c) Amplifier Protection: Prevents damage from shorted or open output.
 - d) Be provided with electronic supervision function(s).
 - e) Provide one spare amplifier.
- b. TCR:
- 1) Microphone Paging Console:
 - a) A console shall be provided in the TCR and PCR's as shown on the drawings.
 - b) The console shall contain visual enunciators for each connection to the telephone system's Public Address Paging Adapter. The visual enunciators shall display all the System connections to the telephone system being used.

- c) The console shall be fully independent of the Facility's telephone system so if the telephone system has a catastrophic failure (aka partial, multiple or total system failure) the microphone console will function normally as if the Facility's telephone system was operating normally. The restoration of the Facility's telephone system shall not affect the System.
- d) Each microphone console shall:
 - 1) Be Mounted: Flush unless otherwise indicated, and suitable for mounting conditions indicated.
 - 2) Have a Faceplate: Stainless steel or anodized aluminum with tamperproof mounting screws.
 - 3) Have a system interface Back Box: Minimum Two-gang galvanized steel with 2-1/2 inch minimum depth.
 - 4) Have an Internal Speaker: 3 inches, 2.3 oz. minimum; permanent magnet.
 - 5) Have a Call Switch: Mount on faceplate. Permits calls to The system.
 - 6) When approved - in lieu of a standalone microphone, provide a Handset with Hook Switch: Have a Handset with Hook Switch: Telephone type with 24-inch-long, permanently coiled cord. Arrange to disconnect speaker when handset is lifted.
 - 7) Be provided with an electrical supervision panel to provide both audio and visual trouble alarms to the Nurse Call /Code Blue electrical supervision system.
 - 8) Be capable of internal time out capability.
 - 0) Be completely compatible with the Telephone Interface unit(s)
- 2) Electrical Supervision Trouble Annunciator Panel:
 - a) The Electrical Supervision Trouble Annunciation Panel shall be located in the TCR and PCR's SCC.
 - b) The panel(s) shall be compatible with the generated electrical and/or electronic supervising signals to continuously monitor the operating condition for the PA system head-end processing equipment, local/remote control consoles, audio power amplifier(s), UPS, power supplies,

dome lights and interconnecting trunks. The panels shall generate an audible and visual signal when the System's supervising system detects a system trouble or trunk-line is malfunctioning.

- c) TRs: Locate the PA floor distribution equipment within each TR as required by system design and OEM direction. Provide secured and lockable cabinet/rack(s) as required.
 - 1) General Equipment: Provide all required power supplies, communications hubs, network switches, intelligent controllers and other devices necessary to form a complete system listed herein. Equipment components may be rack mounted or wall mounted in a metal enclosure.
- 2) Amplifiers:
 - a) Panging Amplifier Equipment:
 - b) Refer to the Amplifier characteristics described herein Paragraph 2.4.G.f.
 - c) Provide one (1) spare amplifier in addition to the spare Head End Amplifier.
- 3) Distributed Amplifier:
 - a) Provide the type and number of the amplifier(S) required to meet the system design. Provide this unit as complete and separate technical submittal during the IFB review portion of the project.
 - b) Provide one spare amplifier for each 20% (or portion thereof) of amplifiers used in the system.
- 4) Provide the equipment in the nearest TER where the System is installed to include the minimum equipment listed herein.
- 5) Provide minimum of 30 minute battery (UPS) back-up to system components.
- 6) Equipment Cabinet: Comply with cabinet requirements as aforementioned.
- 7) Trouble Annunciator Panel: Comply with the panel characteristics identified herein.
- d. SCC, PCR, STR, HER: Refer to PG-18-10, Article 7 for specific required equipment and use minimum aforementioned specifications for population.

D. TIP DISTRIBUTION SYSTEM:

1. System Speakers:

a. Ceiling Cone-Type:

- 1) Minimum Axial Sensitivity: 91 dB at one meter, with 1-W input.
- 2) Frequency Response: Within plus or minus 3 dB from 70 to 15,000 Hz.
- 3) Minimum Dispersion Angle: 100 degrees.
- 4) Line Transformer: Maximum insertion loss of 0.5 dB, power rating equal to speaker's, and at least four level taps.
- 5) Enclosures: Steel housings or back boxes, acoustically dampened, with front face of at least 0.0478-inch steel and whole assembly rust proofed and factory primed; complete with mounting assembly and suitable for surface ceiling, flush ceiling, pendant or wall mounting; with relief of back pressure.
- 6) Baffle: For flush speakers, minimum thickness of 0.032-inch aluminum with textured white finish. Completely fill the baffle with fiberglass.
- 7) Vandal-Proof, High-Strength Baffle: For flush-mounted speakers, self-aging cast aluminum with tensile strength of 44,000 psi, 0.025-inch minimum thickness; countersunk heat-treated alloy mounting screws; and textured white epoxy finish.
- 8) Size: 8 inches with 1-inch voice coil and minimum 5-oz. ceramic magnet.
- 9) Have a minimum of two (2) safety wires installed to a solid surface or use a flexible conduit from ceiling / wall back box to the speaker back box.
- 10) Wall mounted speakers: The speakers and mounting shall be self contained and wall mounted with flush back box at a minimum of 10 meter intervals and shall match (or contrast with, at the direction of the RE) the color of the adjacent surfaces.
- 11) Provide one spare speaker, mount, and back box for each 50 speakers or portion thereof.

b. Wall Mounted Horn-Type:

- 1) Each horn speaker shall be provided with a means of adjusting the output level over the rated horn speaker range to an appropriate audio level in the area installed.

- 2) Provide horn speakers in equipment rooms, mechanical room, supply warehouse areas, loading dock, entrance and exit areas, and at other areas as indicated on the drawings.
 - 3) Speakers shall be all-metal, weatherproof construction; complete with universal mounting brackets.
 - 4) Frequency Response: Within plus or minus 3 dB from 275 to 14,000 Hz.
 - 5) Minimum Power Rating of Driver: 15 W, continuous.
 - 6) Minimum Dispersion Angle: 110 degrees.
 - 7) Line Transformer: Maximum insertion loss of 0.5 dB, power rating equal to speaker's, and at least four level taps.
 - 8) Provide one spare speaker, mount, and back box for each 20 speakers or portion thereof.
- c. System Cables: In addition to the TIP provided under Specification Section 27 15 00 - TIP Horizontal and Vertical Communications Cabling, provide the following additional TIP installation and testing requirements, provide the following minimum System TIP cables & interconnections:
- 1) Line Level Audio and Microphone Cable:
 - a) Line level audio and microphone cable for inside racks and conduit.
 - b) Shielded, twisted pair Minimum 22 American Wire Gauge (AWG), stranded conductors and 24 AWG drain wire with overall jacket.
 - 2) Speaker Level (Audio 70.7V) Cable, Riser Rated:
 - a) For use with 70.7 V audio speaker circuits.
 - b) 18 AWG stranded pair, minimum.
 - c) UL-1333 listed.
 - 3) Speaker Level Audio Cable, Plenum Rated (70.7V):
 - a) For use with 70.7 V audio speaker circuits.
 - b) 18 AWG stranded pair, minimum.
 - 4) All cabling shall be riser **plenum** rated.
 - 5) Provide one (1) spare 1,000 foot roll of approved System (not microphone) cable only.
2. Raceways, Back Boxes and conduit:
- a. Raceways:

- 1) Each raceway that is open top, shall be: UL certified for telecommunications systems, partitioned with metal partitions in order to comply with NEC Parts 517 & 800 to "mechanically separate telecommunications systems of different service, protect the installed cables from falling out when vertically mounted and allow junction boxes to be attached to the side to interface "drop" type conduit cable feeds.
 - 2) Intercommunication System cable infrastructure: EMT or in J-hooks above accessible ceilings, 24 inches on center.
 - 3) Junction boxes shall be not less than 2-1/2 inches deep and 6 inches wide by 6 inches long.
 - 4) Flexible metal conduit is prohibited unless specifically approved by 0050P3B.
- b. System Conduit:
- 3) Conduit Sleeves:
 - a) Provide steel sleeves for cables penetrating full-height or fire rated walls.
 - b) The contractor is responsible for installing conduit sleeves and fire-proofing where necessary. It is often the case, that due to field conditions, the call cable may have to be installed through an alternate route. Any conduit sleeves required shall be provided by the cabling contractor.
3. Device Back Boxes:
- a. Furnish to the electrical contractor all back boxes required for the PA system devices.
 - b. The electrical contractor shall install the back boxes as well as the system conduit. Coordinate the delivery of the back boxes with the construction schedule.
4. Telecommunication Outlets (TCO): Populate each TCO that is required to perform system operations in the locations that were provided and cabled as a part of Specifications Sections 27 11 00 and 27 15 00. Provide additional TCO equipment, interfaces and connections as required by System design. Provide secured pathway(s) and TCOs as required.
5. UPS:

- a. Provide a backup battery or a UPS for the System to allow normal operation and function (as if there was no AC power failure) in the event of an AC power failure or during input power fluctuations for a minimum of four (4) hours.
- b. The PA Contractor shall not make any attachments or connection to the telephone system until specifically directed to do so, in writing, by the RE.
- c. Provide UPS for all active system components including but not limited to:
 - 1) System Amplifiers.
 - 2) Microphone Consoles.
 - 3) Telephone Interface Units.
 - 4) TER, TR & Headend Equipment Rack(s).

F. Installation Kit:

1. General: The kit shall be provided that, at a minimum, includes all connectors and terminals, labeling systems, audio spade lugs, barrier strips, punch blocks or wire wrap terminals, heat shrink tubing, cable ties, solder, hangers, clamps, bolts, conduit, cable duct, and/or cable tray, etc., required to accomplish a neat and secure installation. All wires shall terminate in a spade lug and barrier strip, wire wrap terminal or punch block. Unfinished or unlabeled wire connections shall not be allowed. Turn over to the RE all unused and partially opened installation kit boxes, coaxial, fiberoptic, and twisted pair cable reels, conduit, cable tray, and/or cable duct bundles, wire rolls, physical installation hardware. The following are the minimum required installation sub-kits:
 2. System Grounding:
 - a. The grounding kit shall include all cable and installation hardware required. All radio equipment shall be connected to earth ground via internal building wiring, according to the NEC.
 - b. This includes, but is not limited to:
 - 1) Coaxial Cable Shields.
 - 2) Control Cable Shields.
 - 3) Data Cable Shields.
 - 4) Equipment Racks.
 - 5) Equipment Cabinets.

- 6) Conduits.
 - 7) Duct.
 - 8) Cable Trays.
 - 9) Power Panels.
 - 10) Connector Panels.
 - 11) Grounding Blocks.
3. Coaxial Cable: The coaxial cable kit shall include all coaxial connectors, cable tying straps, heat shrink tabbing, hangers, clamps, etc., required to accomplish a neat and secure installation.
 4. Wire and Cable: The wire and cable kit shall include all connectors and terminals, audio spade lugs, barrier straps, punch blocks, wire wrap strips, heat shrink tubing, tie wraps, solder, hangers, clamps, labels etc., required to accomplish a neat and orderly installation.
 5. Conduit, Cable Duct, and Cable Tray: The kit shall include all conduit, duct, trays, junction boxes, back boxes, cover plates, feed through nipples, hangers, clamps, other hardware required to accomplish a neat and secure conduit, cable duct, and/or cable tray installation in accordance with the NEC and this document.
 6. Equipment Interface: The equipment kit shall include any item or quantity of equipment, cable, mounting hardware and materials needed to interface the systems with the identified sub-system(s) according to the OEM requirements and this document.
 7. Labels: The labeling kit shall include any item or quantity of labels, tools, stencils, and materials needed to completely and correctly label each subsystem according to the OEM requirements, as-installed drawings, and this document.
 8. Documentation: The documentation kit shall include any item or quantity of items, computer discs, as installed drawings, equipment, maintenance, and operation manuals, and OEM materials needed to completely and correctly provide the system documentation as required by this document and explained herein.

PART 3 - EXECUTION

3.1 PROJECT MANAGEMENT

- A. Assign a single project manager to this project who will serve as the point of contact for the Owner, the General Contractor, and the Engineer.

- B. The Contractor shall be proactive in scheduling work at the hospital, specifically the Contractor will initiate and maintain discussion with the general contractor regarding the schedule for ceiling cover up and install cables to meet that schedule.
- C. Contact the Office of Telecommunications, Special Communications Team (0050P3B) at (301) 734-0350 to have a VA Certified Telecommunications COTR assigned to the project for telecommunications review, equipment and system approval and co-ordination with VA's Spectrum Management and OCIS Teams.

3.2 COORDINATION WITH OTHER TRADES

- A. Coordinate with the cabling contractor the location of the PA system faceplate and the faceplate opening for the PA system back boxes.
- B. Before beginning work, verify the location, quantity, size and access for the following:
 - 1. Isolated ground AC power circuits provided for systems.
 - 2. Junction boxes, wall boxes, wire troughs, conduit stubs and other related infrastructure for the systems.
 - 3. System components installed by others.
 - 4. Overhead supports and rigging hardware installed by others.
- C. Immediately notify the Owner, GC and Consultant(s) in writing of any discrepancies

3.3 NEEDS ASSESSMENT

Provide a one-on-one meeting with the particular manager of each unit affected by the installation of the new PA system. Review the floor plan drawing, educate the nursing manager with the functions of the equipment that is being provided and gather details specific to the individual units; coverage and priorities of calls; staffing patterns; and other pertinent details that will affect system programming and training.

3.4 INSTALLATION

- A. General
 - 1. Execute work in accordance with National, State and local codes, regulations and ordinances.
 - 2. Install work neatly, plumb and square and in a manner consistent with standard industry practice. Carefully protect work from dust, paint and moisture as dictated by site conditions. The Contractor

- will be fully responsible for protection of his work during the construction phase up until final acceptance by the Owner.
3. Install equipment according to OEM's recommendations. Provide any hardware, adaptors, brackets, rack mount kits or other accessories recommended by OEM for correct assembly and installation.
 4. Secure equipment firmly in place, including receptacles, speakers, equipment racks, system cables, etc.
 - a. All supports, mounts, fasteners, attachments and attachment points shall support their loads with a safety factor of at least 5:1.
 - b. Do not impose the weight of equipment or fixtures on supports provided for other trades or systems.
 - c. Any suspended equipment or associated hardware must be certified by the OEM for overhead suspension.
 - d. The Contractor is responsible for means and methods in the design, fabrication, installation and certification of any supports, mounts, fasteners and attachments.
 5. Locate overhead ceiling-mounted loudspeakers as shown on drawings, with minor changes not to exceed 12" in any direction.
 - a. Mount transformers securely to speaker brackets or enclosures using screws. Adjust torsion springs as needed to securely support speaker assembly.
 - b. Speaker back boxes shall be completely filled with fiberglass insulation.
 - c. Seal cone speakers to their enclosures to prevent air passing from one side of the speaker to the other.
 6. Finishes for any exposed work such as plates, racks, panels, speakers, etc. shall be approved by the Architect, Owner and 0050P3B.
 7. Coordinate cover plates with field conditions. Size and install cover plates as necessary to hide joints between back boxes and surrounding wall. Where cover plates are not fitted with connectors, provide grommets in size and quantity required. Do not allow cable to leave or enter boxes without cover plates installed.
 8. Active electronic component equipment shall consist of solid state components, be rated for continuous duty service, comply with the

- requirements of FCC standards for telephone and data equipment, systems, and service.
9. Color code all distribution wiring to conform to the PA Industry Standard, EIA/TIA, and this document, whichever is the more stringent. At a minimum, all equipment, cable duct and/or conduit, enclosures, wiring, terminals, and cables shall be clearly and permanently labeled according to and using the provided record drawings, to facilitate installation and maintenance.
 10. Connect the System's primary input AC power to the Facility's Critical Branch of the Emergency AC power distribution system as shown on the plans or if not shown on the plans consult with RE regarding a suitable circuit location prior to bidding.
 11. Product Delivery, Storage and Handling:
 - a. Delivery: Deliver materials to the job site in OEM's original unopened containers, clearly labeled with the OEM's name and equipment catalog numbers, model and serial identification numbers. The RE may inventory the cable, patch panels, and related equipment.
 - b. Storage and Handling: Store and protect equipment in a manner, which will preclude damage as directed by the RE.
 12. Where TCOs are installed adjacent to each other, install one outlet for each instrument.
 13. Equipment installed outdoors shall be weatherproof or installed in weatherproof enclosures with hinged doors and locks with two keys.
- B. Equipment Racks:
1. Fill unused equipment mounting spaces with blank panels or vent panels. Match color to equipment racks.
 2. Provide security covers for all devices not requiring routine operator control.
 3. Provide vent panels and cooling fans as required for the operation of equipment within the OEM' specified temperature limits. Provide adequate ventilation space between equipment for cooling. Follow manufacturer's recommendations regarding ventilation space between amplifiers.
 4. Provide insulated connections of the electrical raceway to equipment racks.

5. Provide continuous raceway/conduit with no more than 40% fill between wire troughs and equipment racks for all non-plenum-rated cable. Ensure each system is mechanically separated from each other in the wireway.
6. Ensure a minimum of 36 inches around each cabinet and/or rack to comply with OSHA Safety Standards. Cabinets and/or Racks installed side by side - the 36" rule applies to around the entire assembly

C. Distribution Frames.

1. A new stand-alone (i.e., self supporting, free standing) PA rack/frame may be provided in each TR to interconnect the PA, TER, TCR, PCR, SCC, STRs & ECRs. Rack/frames shall be wired in accordance with industry standards and shall employ "latest state-of-the-art" modular cross-connect devices. The PA riser cable shall be sized to satisfy all voice/digital requirements plus not less than 50% spare (growth) capacity in each TR which includes a fiber optic backbone.
2. The frames/racks shall be connected to the TER/MCR system ground.

D. Wiring Practice - in addition to the MANDATORY infrastructure requirements outlined in VA Construction Specifications 27 10 00 - TIP Structured Communications Cabling, the following additional practices shall be adhered to:

1. Comply with requirements for raceways and boxes specified in Division 26 Section "Raceway and Boxes for Electrical Systems."
2. Execute all wiring in strict adherence to the National Electrical Code, applicable local building codes and standard industry practices.
3. Wiring shall be classified according to the following low voltage signal types:
 - a. Balanced microphone level audio (below -20dBm) or Balanced line level audio (-20dBm to +30dBm)
 - b. 70V audio speaker level audio.
 - c. Low voltage DC control or power (less than 48VDC)
4. Where raceway is to be EMT (conduit), wiring of differing classifications shall be run in separate conduit. Where raceway is to be an enclosure (rack, tray, wire trough, utility box) wiring of differing classifications which share the same enclosure shall be mechanically partitioned and separated by at least four (4) inches.

Where Wiring of differing classifications must cross, they shall cross perpendicular to one another.

5. Do not splice wiring anywhere along the entire length of the run. Make sure cables are fully insulated and shielded from each other and from the raceway for the entire length of the run.
6. Do not pull wire through any enclosure where a change of raceway alignment or direction occurs. Do not bend wires to less than radius recommended by manufacturer.
7. Replace the entire length of the run of any wire or cable that is damaged or abraided during installation. There are no acceptable methods of repairing damaged or abraided wiring.
8. Use wire pulling lubricants and pulling tensions as recommended by the OEM.
9. Use grommets around cut-outs and knock-outs where conduit or chase nipples are not installed.
10. Do not use tape-based or glue-based cable anchors.
11. Ground shields and drain wires to the Facility's signal ground system as indicated by the drawings.
12. Field wiring entering equipment racks shall be terminated as follows:
 - a. Provide ample service loops at harness break-outs and at plates, panels and equipment. Loops should be sufficient to allow plates, panels and equipment to be removed for service and inspection.
 - b. Line level and speaker level wiring may be terminated inside the equipment rack using specified terminal blocks (see "Products.") Provide 15% spare terminals inside each rack. Microphone level wiring may only be terminated at the equipment served.
 - c. If specified terminal blocks are not designed for rack mounting, utilize 3/4" plywood or 1/8" thick aluminum plates/blank panels as a mounting surface. Do not mount on the bottom of the rack.
 - d. Employ permanent strain relief for any cable with an outside diameter of 1" or greater.
13. Use only balanced audio circuits unless noted otherwise
14. Make all connections as follows:
 - a. Make all connections using rosin-core solder or mechanical connectors appropriate to the application.

- b. For crimp-type connections, use only tools that are specified by the manufacturer for the application.
 - c. Use only insulated spade lugs on screw terminals. Spade lugs shall be sized to fit the wire gauge. Do not exceed two lugs per terminal.
 - d. Wire nuts, electrical tape or "Scotch Lock" connections are not acceptable for any application.
15. Make all connections as follows:
- a. Make all connections using rosin-core solder or mechanical connectors appropriate to the application.
 - b. For crimp-type connections, use only tools that are specified by the manufacturer for the application.
 - c. Use only insulated spade lugs on screw terminals. Spade lugs shall be sized to fit the wire gauge. Do not exceed two lugs per terminal.
 - d. Wire nuts, electrical tape or "Scotch Lock" connections are not acceptable for any application.
16. Noise filters and surge protectors shall be provided for each equipment interface cabinet, switch equipment cabinet, control console, local, and remote active equipment locations to ensure protection from input primary AC power surges and noise glitches are not induced into low Voltage data circuits.
17. Wires or cables **previously approved** to be installed outside of conduit, cable trays, wireways, cable duct, etc:
- a. Only when specifically authorized as described herein, will wires or cables be identified and approved to be installed outside of conduit. The wire or cable runs shall be UL rated plenum and OEM certified for use in air plenums.
 - b. Wires and cables shall be hidden, protected, fastened and tied at 600 mm (24 in.) intervals, maximum, as described herein to building structure.
 - c. Closer wire or cable fastening intervals may be required to prevent sagging, maintain clearance above suspended ceilings, remove unsightly wiring and cabling from view and discourage tampering and vandalism. Wire or cable runs, not provided in conduit, that penetrate outside building walls, supporting walls,

and two hour fire barriers shall be sleeved and sealed with an approved fire retardant sealant.

- d. Wire or cable runs to system components installed in walls (i.e.: volume attenuators, circuit controllers, signal, or data outlets, etc.) may, when specifically authorized by the RE, be fished through hollow spaces in walls and shall be certified for use in air plenum areas.
 - e. Completely test all of the cables after installation and replace any defective cables.
 - f. Wires or cables that are installed outside of buildings shall be in conduit, secured to solid building structures. If specifically approved, on a case by case basis, to be run outside of conduit, the wires or cables shall be installed, as described herein. The bundled wires or cables must: Be tied at not less than 460 mm (18 in.) intervals to a solid building structure; have ultra violet protection and be totally waterproof (including all connections). The laying of wires or cables directly on roof tops, ladders, drooping down walls, walkways, floors, etc. is not allowed and will not be approved.
- E. Cable Installation - In addition to the **MANDATORY** infrastructure requirements outlined in VA Construction Specifications 27 10 00 - Structured TIP Communications Cabling, Horizontal and Vertical Cabling and the following additional practices shall be adhered too:
1. Support cable on maximum 2'-0" centers. Acceptable means of cable support are cable tray, j-hooks, and bridal rings. Velcro wrap cable bundles loosely to the means of support with plenum rated Velcro straps. Plastic tie wraps are not acceptable as a means to bundle cables.
 2. Run cables parallel to walls.
 3. Install maximum of 10 cables in a single row of J-hooks. Provide necessary rows of J-hooks as required by the number of cables.
 4. Do not lay cables on top of light fixtures, ceiling tiles, mechanical equipment, or ductwork. Maintain at least 2'-0" clearance from all shielded electrical apparatus.
 5. All cables shall be tested after the total installation is fully complete. All test results are to be documented. All cables shall pass acceptable test requirements and levels. Contractor shall

- remedy any cabling problems or defects in order to pass or comply with testing. This includes the re-pull of new cable as required at no additional cost to the Owner.
6. Ends of cables shall be properly terminated on both ends per industry and OEM's recommendations.
 7. Provide proper temporary protection of cable after pulling is complete before final dressing and terminations are complete. Do not leave cable lying on floor. Bundle and tie wrap up off of the floor until you are ready to terminate.
 8. Terminate all conductors; no cable shall contain unterminated elements. Make terminations only at outlets and terminals.
 9. Splices, Taps, and Terminations: Arrange on numbered terminal strips in junction, pull, and outlet boxes; terminal cabinets; and equipment enclosures. Cables may not be spliced.
 10. Bundle, lace, and train conductors to terminal points without exceeding OEM's limitations on bending radii. Install lacing bars and distribution spools.
 11. Cold-Weather Installation: Bring cable to room temperature before dereeling. Heat lamps shall not be used.
 12. Cable shall not be run through structural members or be in contact with pipes, ducts, or other potentially damaging items.
 13. Separation of Wires: (REFER TO RACEWAY INSTALLATION) Separate speaker-microphone, line-level, speaker-level, and power wiring runs. Install in separate raceways or, where exposed or in same enclosure, separate conductors at least 12 inches apart for speaker microphones and adjacent parallel power and telephone wiring. Separate other intercommunication equipment conductors as recommended by equipment manufacturer.
 14. Serve all cables as follows:
 - a. Cover the end of the overall jacket with a 1" (minimum) length of transparent heat-shrink tubing. Cut unused insulated conductors 2" (minimum) past the heat-shrink, fold back over jacket and secure with cable-tie. Cut unused shield/drain wires 2" (minimum) past the Heatshrink and serve as indicated below.
 - b. Cover shield/drain wires with heat-shrink tubing extending back to the overall jacket. Extend tubing $\frac{1}{4}$ " past the end of unused wires, fold back over jacket and secure with cable tie.

- c. For each solder-type connection, cover the bare wire and solder connection with heat-shrink tubing.
- F. Labeling: Provide labeling in accordance with ANSI/EIA/TIA-606-A. All lettering for PA circuits shall be stenciled using laser printers or thermal ink transfer process.
1. Cable and Wires (Hereinafter referred to as "Cable"): Cables shall be labeled at both ends in accordance with ANSI/EIA/TIA-606-A. Labels shall be permanent in contrasting colors. Cables shall be identified according to the System "Record Wiring Diagrams."
 2. Equipment: System equipment shall be permanently labeled with contrasting plastic laminate or Bakelite material. System equipment shall be labeled on the face of the unit corresponding to its source.
 - a. Clearly, consistently, logically and permanently mark switches, connectors, jacks, relays, receptacles and electronic and other equipment.
 - b. Engrave and paint fill all receptacle panels using 1/8" (minimum) high lettering and contrasting paint.
 - c. For rack-mounted equipment, use engraved Lamacoid labels with white 1/8" (minimum) high lettering on black background. Label the front and back of all rack-mounted equipment.
 3. Conduit, Cable Duct, and/or Cable Tray: The Contractor shall label all conduit, duct and tray, including utilized GFE, with permanent marking devices or spray painted stenciling a minimum of 3 meters (10 ft.) identifying it as the System. In addition, each enclosure shall be labeled according to this standard.
 4. Termination Hardware: The Contractor shall label TCOs and patch panel connections using color coded labels with identifiers in accordance with ANSI/EIA/TIA-606-A and the "Record Wiring Diagrams."
 5. Where multiple pieces of equipment reside in the same rack group, clearly and logically label each indicating to which room, channel, receptacle location, etc. they correspond.
 6. Permanently label cables at each end, including intra-rack connections. Labels shall be covered by the same, transparent heat-shrink tubing covering the end of the overall jacket. Alternatively, computer generated labels of the type which include a clear protective wrap may be used.

7. Contractor's name shall appear no more than once on each continuous set of racks. The Contractor's name shall not appear on wall plates or portable equipment.
 8. Ensure each OEM supplied item of equipment has appropriate UL Labels marked. SYSTEM EQUIPMENT INSTALLED NOT BEARING THESE UL MARKS WILL NOT BE ALLOWED TO BE A PART OF THE SYSTEM. THE CONTRACTOR SHALL BEAR ALL COSTS REQUIRED TO PROVIDE REPLACEMENT EQUIPMENT WITH APPROVED UL MARKS.
- G. Conduit and Signal Ducts: When the Contractor and/or OEM determines additional system conduits and/or signal ducts are required in order to meet the system minimum performance standards outlined herein, the contractor shall provide these items as follows:
1. Conduit:
 - a. The Contractor shall employ the latest installation practices and materials. The Contractor shall provide conduit, junction boxes, connectors, sleeves, weather heads, pitch pockets, and associated sealing materials not specifically identified in this document as GFE. Conduit penetrations of walls, ceilings, floors, interstitial space, fire barriers, etc., shall be sleeved and sealed.
 - b. Conduits shall be provided in accordance with Section 27 05 33, RACEWAYS AND BOXES FOR COMMUNICATIONS SYSTEMS, and NEC Articles 517 for Critical Care and 800 for Communications systems, at a minimum.
 - c. Conduit fill (including GFE approved to be used in the system) shall not exceed 40%. Each conduit end shall be equipped with a protective insulator or sleeve to cover the conduit end, connection nut or clamp, to protect the wire or cable during installation and remaining in the conduit. Electrical power conduit shall be installed in accordance with the NEC. AC power conduit shall be run separate from signal conduit.
 2. Signal Duct, Cable Duct, or Cable Tray:
 - a. The Contractor shall use GFE signal duct, cable duct, and/or cable tray, when identified and approved by the RE.
 - b. Approved signal and/or cable duct shall be a minimum size of 100 mm x 100 mm (4 in. X 4 in.) inside diameter with removable tops or sides, as appropriate. Protective sleeves, guides or barriers

are required on all sharp corners, openings, anchors, bolts or screw ends, junction, interface and connection points.

- c. Approved cable tray shall be fully covered, mechanically and physically partitioned for multiple electronic circuit use, and be UL certified and labeled for use with telecommunication circuits and/or systems. The RE shall approve width and height dimensions.
- d. All cable junctions and taps shall be accessible. Provide an 8" X 8" X 4" (minimum) junction box attached to the cable duct or raceway for installation of distribution system passive equipment. Ensure all equipment and tap junctions are accessible

3.5 PROTECTION OF NETWORK DEVICES

Contractor shall protect network devices during unpacking and installation by wearing manufacturer approved electrostatic discharge (ESD) wrist straps tied to chassis ground. The wrist strap shall meet OSHA requirements for prevention of electrical shock, should technician come in contact with high voltage.

3.6 CUTTING, CLEANING AND PATCHING

- A. It shall be the responsibility of the contractor to keep their work area clear of debris and clean area daily at completion of work.
- B. It shall be the responsibility of the contractor to patch and paint any wall or surface that has been disturbed by the execution of this work.
- C. The Contractor shall be responsible for providing any additional cutting, drilling, fitting or patching required that is not indicated as provided by others to complete the Work or to make its parts fit together properly.
- D. The Contractor shall not damage or endanger a portion of the Work or fully or partially completed construction of the Owner or separate contractors by cutting, patching or otherwise altering such construction, or by excavation. The Contractor shall not cut or otherwise alter such construction by the Owner or a separate contractor except with written consent of the Owner and of such separate contractor; such consent shall not be unreasonably withheld. The Contractor shall not unreasonably withhold from the Owner or a separate Contractor the Contractor's consent to cutting or otherwise altering the Work.

- E. Where coring of existing (previously installed) concrete is specified or required, including coring indicated under unit prices, the location of such coring shall be clearly identified in the field and the location shall be approved by the Project Manager prior to commencement of coring work.

3.7 FIREPROOFING

- A. Where PA wires, cables and conduit penetrate fire rated walls, floors and ceilings, fireproof the opening.
- B. Provide conduit for cables that penetrate fire rated walls and Telecommunications Rooms floors and ceilings. After the cabling installation is complete, install fire proofing material in and around all conduit sleeves and openings. Install fire proofing material thoroughly and neatly. Seal all floor and ceiling penetrations.
- C. Use only materials and methods that preserve the integrity of the fire stopping system and its rating.
- D. Install fireproofing where low voltage cables are installed in the same manholes with high voltage cables; also cover the low voltage cables with arc proof and fireproof tape.
- E. Use approved fireproofing tape of the same type as used for the high voltage cables, and apply the tape in a single layer, one-half lapped or as recommended by the manufacturer. Install the tape with the coated side towards the cable and extend it not less than 25 mm (one inch) into each duct.
- F. Secure the tape in place by a random wrap of glass cloth tape.

3.8 GROUNDING

- A. Ground PA cable shields and equipment to eliminate shock hazard and to minimize ground loops, commonmode returns, noise pickup, cross talk, and other impairments as specified in CFM Division 27, Section 27 05 26 - Grounding and Bonding for Communications Systems.
- B. Facility Signal Ground Terminal: Locate at main room or area signal ground within the room (i.e. head end and telecommunications rooms) or area(s) and indicate each signal ground location on the drawings.
- C. Extend the signal ground to inside each equipment cabinet and/or rack. Ensure each cabinet and/or rack installed item of equipment is connected to the extended signal ground. Isolate the signal ground from power and major equipment grounding systems.

- D. When required, install grounding electrodes as specified in CFM Division 26, Section 26 05 26 -Grounding and Bonding for Electrical Systems.
- E. Do not use "3rd or 4th" wire internal electrical system conductors for communications signal ground.
- F. Do not connect the signal ground to the building's external lightning protection system.
- G. Do Not "mix grounds" of different systems.
- H. Insure grounds of different systems are installed as to not violate OSHA Safety and NEC installation requirements for protection of personnel.

PART 4 - TESTING / GUARANTY / TRAINING

4.0 PROOF OF PERFORMANCE TESTING

- A. Intermediate Testing:
 - 1. After completion of 25 - 30% the installation of a head end cabinet(s) and equipment, one microphone console, local and remote enunciation stations, two (2) zones, two (2) sub zones prior to any further work, this portion of the system must be pretested, inspected, and certified. Each item of installed equipment shall be checked to ensure appropriate UL Listing and Certification Labels are affixed as required by NFPA -Life Safety Code 101-3.2 (a) & (b) and JCHCO evaluation guidelines, and proper installation practices are followed. The intermediate test shall include a full operational test.
 - 2. All inspections and tests shall be conducted by an OEM-certified contractor representative and witnessed by TVE-0050P3B if there is no local Government Representative that processes OEM and VA approved Credentials to inspect and certify the system. The results of the inspection will be officially recorded by the Government Representative and maintained on file by the RE, until completion of the entire project. The results will be compared to the Acceptance Test results. An identical inspection may be conducted between the 65 - 75% of the system construction phase, at the direction of the RE.
- B. Pretesting:

1. Upon completing installation of the PA System, the Contractor shall align, balance, and completely pretest the entire system under full operating conditions.
2. Pretesting Procedure:
 - a. During the System Pretest the Contractor shall verify (utilizing approved test equipment) that the System is fully operational and meets all the System performance requirements of this standard.
 - b. The Contractor shall pretest and verify that all PA System functions and specification requirements are met and operational, no unwanted aural effects, such as signal distortion, noise pulses, glitches, audio hum, poling noise, etc. are present. At a minimum, each of the following locations shall be fully pretested:
 - 1) Central Control Cabinets.
 - 2) Local Control Stations.
 - 3) Zone Equipment/Systems.
 - 4) Sub-Zone Equipment/Systems.
 - 5) Remote Control Panels.
 - a.)TCR.
 - b.)PCR/SCC.
 - 6) All Networked locations.
 - 7) System interface locations (i.e. TELCO, two way radio, etc.).
 - 8) System trouble reporting.
 - 9) System Electrical Supervision.
 - 10)UPS operation.
 - 11)STRs.
 - 12)NSs
 - 13)TCOs.
3. The Contractor shall provide four (4) copies of the recorded system pretest measurements and the written certification that the System is ready for the formal acceptance test shall be submitted to the RE.

C. Acceptance Test:

1. After the PA System has been pretested and the Contractor has submitted the pretest results and certification to the RE, then the Contractor shall schedule an acceptance test date and give the RE 30 day's written notice prior to the date the acceptance test is

expected to begin. The System shall be tested in the presence of TVE 0050P3B and an OEM certified representatives. The System shall be tested utilizing the approved test equipment to certify proof of performance and Emergency / Public Safety compliance. The tests shall verify that the total System meets all the requirements of this specification. The notification of the acceptance test shall include the expected length (in time) of the test.

2. The acceptance test shall be performed on a "go-no-go" basis. Only those operator adjustments required to show proof of performance shall be allowed. The test shall demonstrate and verify that the installed System does comply with all requirements of this specification under operating conditions. The System shall be rated as either acceptable or unacceptable at the conclusion of the test. Failure of any part of the System that precludes completion of system testing, and which cannot be repaired in four (4) hours, shall be cause for terminating the acceptance test of the System. Repeated failures that result in a cumulative time of eight (8) hours to affect repairs shall cause the entire System to be declared unacceptable. Retesting of the entire System shall be rescheduled at the convenience of the Government.
3. Retesting of the entire System shall be rescheduled at the convenience of the Government and costs borne by the Contractor at the direction of the SRE.

D. Acceptance Test Procedure:

1. Physical and Mechanical Inspection:
 - a. The TVE 0050P3B Representative will tour all areas where the PA system and all sub-systems are completely and properly installed to insure they are operationally ready for proof of performance testing. A system inventory including available spare parts will be taken at this time. Each item of installed equipment shall be checked to ensure appropriate UL certification labels are affixed.
 - b. The System diagrams, record drawings, equipment manuals, TIP Auto CAD Disks, intermediate, and pretest results shall be formally inventoried and reviewed.
 - c. Failure of the System to meet the installation requirements of this specification shall be grounds for terminating all testing.

2. Operational Test:

- a. After the Physical and Mechanical Inspection, the system head end equipment shall be checked to verify that it meets all performance requirements outlined herein. A spectrum analyzer and sound level meter may be utilized to accomplish this requirement.
- b. Following the head end equipment test, each speaker (or on board speaker) shall be inspected to ensure there are no signal distortions such as intermodulation, data noise, popping sounds, erratic system functions, on any function.
- c. The distribution system shall be checked at each interface, junction, and distribution point, first, middle, and last speaker in each leg to verify the PA distribution system meets all system performance standards.
- d. Additionally, each installed head end equipment, microphone console; amplifier, mixer, distributed speaker/amplifier, monitor speaker, telephone interface, power supply and remote amplifiers shall be checked insuring they meet the requirements of this specification.
- e. Once these tests have been completed, each installed sub-system function shall be tested as a unified, functioning and fully operating system. The typical functions are: "all call," three sub-zoned, minimum of 15 minutes of UPS operation, electrical supervision, trouble panel, corridor speakers and audio paging.
- f. Individual Item Test: The TVE 0050P3B Representative will select individual items of equipment for detailed proof of performance testing until 100% of the System has been tested and found to meet the contents of this specification. Each item shall meet or exceed the minimum requirements of this document.

3. Test Conclusion:

- a. At the conclusion of the Acceptance Test, using the generated punch list (or discrepancy list) the VA and the Contractor shall jointly agree to the results of the test, and reschedule testing on deficiencies and shortages with the RE. Any retesting to comply with these specifications will be done at the Contractor's expense.
- b. If the System is declared unacceptable without conditions, all rescheduled testing expenses will be borne by the Contractor.

- E. Acceptable Test Equipment: The test equipment shall furnished by the Contractor shall have a calibration tag of an acceptable calibration service dated not more than 12 months prior to the test. As part of the submittal, a test equipment list shall be furnished that includes the make and model number of the following type of equipment as a minimum:
1. Spectrum Analyzer.
 2. Signal Level Meter.
 3. Volt-Ohm Meter.
 4. Sound Pressure Level (SPL) Meter.
 5. Oscilloscope.
 6. Random Noise Generator.
 7. Audio Amplifier with External Speaker.

4.1 SYSTEM GUARANTEE PERIOD OF SERVICE

- A. Contractor's Responsibility:
1. The Contractor shall guarantee that all provided material and equipment will be free from defects, workmanship and will remain so for a period of two (2) years from date of final acceptance of the System by the VA. The Contractor shall provide OEM's equipment warranty documents, to the RE (or Facility Contracting Officer if the Facility has taken possession of the building), that certifies each item of equipment installed conforms to OEM published specifications.
 2. The Contractor's maintenance personnel shall have the ability to contact the Contractor and OEM for emergency maintenance and logistic assistance, remote diagnostic testing, and assistance in resolving technical problems at any time. This contact capability shall be provided by the Contractor and OEM at no additional cost to the VA.
 3. All Contractor maintenance and supervisor personnel shall be fully qualified by the OEM and must provide two (2) copies of current and qualified OEM training certificates and OEM certification upon request.
 4. Additionally, the Contractor shall accomplish the following minimum requirements during the two year guaranty period:
 - a. Response Time During the **Two Year** Guaranty Period:
 - 1) The RE (or Facility Contracting Officer if the system has been turned over to the Facility) is the Contractor's ONLY OFFICIAL

reporting and contact official for nurse call system trouble calls, during the guaranty period.

- 2) A standard work week is considered 8:00 A.M. to 5:00 P.M. or as designated by the RE (or Facility Contracting Officer), Monday through Friday exclusive of Federal Holidays.
 - 3) The Contractor shall respond and correct on-site trouble calls, during the standard work week to:
 - a) A routine trouble call within one (1) working day of its report. A routine trouble is considered a trouble which causes a power supply; one (1) master System control station, microphone console or amplifier to be inoperable.
 - b) Routine trouble calls in critical emergency health care facilities (i.e., cardiac arrest, intensive care units, etc.) shall also be deemed as an emergency trouble call. The RE (or Facility Contracting Officer) shall notify the Contractor of this type of trouble call.
 - c) An emergency trouble call within four (4) hours of its report. An emergency trouble is considered a trouble which causes a sub-zone, zone, distribution point, terminal cabinet, or all call system to be inoperable at anytime.
 - 4) If a PA System component failure cannot be corrected within four (4) hours (exclusive of the standard work time limits), the Contractor shall be responsible for providing alternate System equipment. The alternate equipment/system shall be operational within a maximum of 12 hours after the four (4) hour trouble shooting time and restore the effected location operation to meet the System performance standards. If any sub-system or major system trouble cannot be corrected within one working day, the Contractor shall furnish and install compatible substitute equipment returning the System or sub-system to full operational capability, as described herein, until repairs are complete.
- b. Required On-Site Visits During the **Two Year** Guaranty Period
- 1) The Contractor shall visit, on-site, for a minimum of eight (8) hours, once every 12 weeks, during the guaranty period, to perform system preventive maintenance, equipment cleaning, and

operational adjustments to maintain the System according to the descriptions identified in this document.

- 2) The Contractor shall arrange all Facility visits with the RE (or Facility Contracting Officer) prior to performing the required maintenance visits.
- 3) Preventive maintenance procedure(s) shall be performed by the Contractor in accordance with the OEM's recommended practice and service intervals during non-busy time agreed to by the RE (or Facility Contracting Officer) and Contractor.
- 4) The preventive maintenance schedule, functions and reports shall be provided to and approved by the RE (or Facility Contracting Officer).
- 5) The Contractor shall provide the RE (or Facility Contracting Officer) a type written report itemizing each deficiency found and the corrective action performed during each required visit or official reported trouble call. The Contractor shall provide the RE with sample copies of these reports for review and approval at the beginning of the Acceptance Test. The following reports are the minimum required:
 - a) The Contractor shall provide a monthly summary all equipment and sub-systems serviced during this guarantee period to RE (or Facility Contracting Officer) by the fifth (5th) working day after the end of each month. The report shall clearly and concisely describe the services rendered, parts replaced and repairs performed. The report shall prescribe anticipated future needs of the equipment and systems for preventive and predictive maintenance.
 - b) The Contractor shall maintain a separate log entry for each item of equipment and each sub-system of the System. The log shall list dates and times of all scheduled, routine, and emergency calls. Each emergency call shall be described with details of the nature and causes of emergency steps taken to rectify the situation and specific recommendations to avoid such conditions in the future.
- 6) The RE (or Facility Contracting Officer) shall convey to the Facility Engineering Officer, two (2) copies of actual reports for evaluation.

- a) The RE (or Facility Contracting Officer) shall ensure a copy of these reports is entered into the System's official acquisition documents.
 - b) The Facility Chief Engineer shall ensure a copy of these reports is entered into the System's official technical record documents.
- B. Work Not Included: Maintenance and repair service shall not include the performance of any work due to improper use; accidents, or owner tampering or negligence, for which the Contractor is not directly responsible and does not control. The Contractor shall immediately notify the RE or Facility Contracting Officer in writing upon the discovery of these incidents. The RE or Facility Contracting Officer will investigate all reported incidents and render an official opinion in writing concerning the supplied information.

4.2 TRAINING

- A. Provide thorough training of all biomed engineering and electronic technical staff assigned to those nursing units receiving new networked nurse/patient communications equipment. This training shall be developed and implemented to address two different types of staff. Floor nurses/staff shall receive training from their perspective, and likewise, unit secretaries (or any person whose specific responsibilities include answering patient calls and dispatching staff) shall receive operational training from their perspective. A separate training room will be set up that allows this type of individualized training utilizing in-service training unit, prior to cut over of the new system.
- B. Provide the following minimum training times and durations:
 - 1. **48** hours prior to opening for BME / Electronic Staff (in 8-hour increments) - split evenly over 3 weeks and day and night shifts. Coordinate schedule with Owner.
 - 2. 32 hours during the opening week for Telephone Staff - both day and night shifts.
 - 3. **24** hours for supervisors and system administrators.

- - - E N D - - -

THIS PAGE INTENTIONALLY LEFT BLANK

DESIGN GUIDE ITEMS
SECTION 27 52 23
NURSE CALL/CODE BLUE SYSTEMS

PART 1 - GENERAL

1.1 DESCRIPTION

- A. This document specifies the furnishing, installing, and testing of a complete and operating Audio - Visual, and Code One (Blue) Nurse Call here-in-after referred to as "the System", and associated equipment to be installed. The System shall be capable of interfacing with the two-way radio paging system and/or the telephone system. The System shall be microprocessor based and include, but not be limited to: central terminal assemblies; nurse control master station; psychiatric, bedside patient, staff, staff/duty, duty, and emergency stations; dome lights; combiners, traps and filters; audio distribution amplifiers; uninterruptible power supplies (UPS); conduit, cable duct, and/or cable tray; and necessary passive devices such as, cable, wire, and connectors, cordsets, push-buttons, pillow speakers, and specialized bed connection outlets and connector cables.
- B. The System shall be delivered free of engineering, manufacturing, installation, and operating defects. It shall be engineered and installed for ease of operation, maintenance, and testing.
- C. The total System shall be designed and installed so that the installation, interfacing, integration, combining, and/or consolidation of equipment actually employed does not produce any undesirable visual or aural effects such as signal distortions, noise pulses, glitches, audio or video hum bars, transients, ghosting, etc.
- D. The System is defined as an Emergency Critical Care Communication System //and, the Code One (Blue) System is defined as an Emergency Critical Care Life Support Communication System// by the National Fire Protection Association (NFPA). Therefore, its installation and operation shall adhere to all appropriate National and/or Government Local Life Safety and/or Support Codes, whichever are the more stringent for this Facility. Additionally, the original equipment manufacturer's (OEM) recommendations and guidelines shall be followed. The OEM and Contractor shall ensure that all management, sales, engineering, and installation personnel have read and understand the requirements of this specification before the System is designed, engineered, delivered, and provided.

- E. The VA Project Manager (PM) and/or if delegated Resident Engineer (RE) are the approving authority for all contractual and operational changes to the System. The Contractor is cautioned to obtain in writing, approvals for System changes relating to the published contract specifications and drawings, from the PM and/or the RE before proceeding with any proposed change.
- F. Equipment Standards and Product Testing:
1. All equipment and materials (other than specific nurse call or code one (blue) equipment items) used in providing the System shall be listed, labeled and certified by UL or a nationally recognized testing laboratory where such standards have been established for the utilized items. Such listing and labeling shall warrant that the equipment has been tested in accordance with, and conforms to the specified standards.
 2. The provided active and passive nurse call and code one (blue) equipment required by the system design and approved technical submittal must conform with each UL standard in effect for the equipment, as of the date the technical submittal (or the date when the RE approved system equipment necessary to be replaced) was technically reviewed and approved by the VA. Where a UL standard is in existence for equipment to be used in completion of this contract, a test must be conducted to certify the equipment meet the published UL standard. This test must be conducted by UL that makes periodic inspections of the production of nurse call equipment. The Contractor's technical submittal shall include UL certification and/or documents supplied by the testing laboratory that indicate each piece of equipment to be furnished conforms to UL standards, where such standards exist:
 1. Each item of equipment to be provided under this contract must bear the approved UL seal or the seal of the testing laboratory that warrants the equipment has been tested in accordance with, and conforms to the specified standards.
 2. At a minimum, the entire system shall meet or exceed UL 1069 Standard and be listed so in UL's published literature. The Contractor shall provide a copy of the entire UL 1069 published listing as a part of the technical submittal.
- G. System Performance: The total system shall meet the following performance standards:

Function	Characteristics
Audio Gain	10 decibel (dB) minimum, Sound Pressure Level (SPL)
Signal to Noise (S/N) Ratio	35 dB minimum

1.2 RELATED WORK

- A. Specification Section 01 33 23, SHOP DRAWINGS, PRODUCT DATA, AND SAMPLES.
- B. Specification Section 10 25 13, PATIENT BED SERVICE WALLS.

1.3 APPLICABLE PUBLICATIONS

- A. The publications listed below form a part of this specification to the extent referenced. The publications are referenced in text by basic designation only. Except for a specific date given the issue in effect (including amendments, addenda, revisions, supplements, and errata) on the date of the System's submittal is technically approved by the VA, shall be enforced.
- B. National Fire Protection Association (NFPA):

70-08	National Electrical Code (NEC)
77-07	RECOMMENDED PRACTICE ON STATIC ELECTRICITY
99-05	Standard for Health Care Facilities
101-09	Life Safety Code

- C. Underwriters Laboratories, Inc. (UL):

65-03	Standard for Wired Cabinets
467-07	Standard for Grounding and Bonding Equipment
1069-08	Standard for Hospital Signaling and Nurse Call Equipment
1410-01	Standard for Television Receivers and Video Products
1778-06	Standard for Uninterruptable Power Supply

D. U.S. National Archives and Records Administration (NARA):

47 CFR 15-08	Radio Frequency Devices
--------------	-------------------------

E. Electronic Industries/Telecommunications Industries Associations
 (EIA/TIA):

568-08	Commercial Building Telecommunications Wiring Standard
569-04	Commercial Building Telecommunications Pathways and Spaces Standard
606-02	Administration Standard for the Telecommunications Infrastructure of Commercial Buildings
607-02	Commercial Building Grounding (Earthing) and Bonding Requirements for Telecommunications
RS-270-79	Tools, Crimping, Solderless Wiring Devices Recommended Procedures for User Certification

F. Joint Commission on Accreditation of Health Care Organization (JCAHCO):
 Comprehensive Accreditation Manual for Hospitals

G. National and/or Government Life Safety Codes(s): The more stringent of
 each listed code.

1.4 QUALITY ASSURANCE

- A. The authorized representative of the System's OEM shall be responsible for the design, satisfactory total operation of the System, and its certification.
- B. The OEM shall meet the minimum requirements identified in paragraph 2.1.A. Additionally, the OEM shall have had experience with three or more installations of systems of comparable size and complexity as regards to coordinating, engineering, testing, certifying, supervising, training, and documentation. Each of these installations shall have been in successful operation for at least three years after final acceptance by the user. These installations shall be provided as a part of the submittal identified in paragraph 1.5.
- C. The System Contractor shall submit certified documentation that they have been an authorized distributor and service organization for the OEM

for a minimum of three (3) years. The System Contractor shall be authorized by the OEM to certify and warranty the installed equipment. In addition, the OEM and System Contractor shall accept complete responsibility for the design, installation, certification, operation, and physical support for the System. This documentation, along with the System Contractor and OEM certifications must be provided in writing as part of the Contractor's Technical submittal.

- D. The Contractor's Communications Technicians assigned to the System shall be fully trained, qualified, and certified by the OEM on the engineering, installation, operation, and testing of the System. The Contractor shall provide formal written evidence of current OEM certification(s) for the installer(s) as a part of the submittal or to the RE before being allowed to commence work on the System.

1.5 SUBMITTALS

- A. Provide submittals in accordance with Specification Section 01 33 23, SHOP DRAWINGS, PRODUCT DATA, AND SAMPLES. The RE shall retain one copy for review and approval.
1. If the submittal is approved the RE shall retain one copy for Official Records and return three (3) copies to the Contractor.
 2. If the submittal is disapproved, three (3) copies will be returned to the Contractor with written explanation attached indicating the areas the submittal deviated from the System specifications. The RE shall retain one copy for Official Records.
- B. Documents: The submittal shall be separated into sections for each sub-system and shall contain the following:
1. Title page to include:
 - a. Facility name
 - a. VA Project Name
 - c. Contractor's name, address, and telephone (including FAX) numbers
 - d. Date of Submittal
 - e. VA Project Number
 2. A list containing a minimum of three locations of installations of similar size and complexity as identified herein. These locations shall contain the following:
 - a. Facility location and name
 - b. Owner's or User's name, address, and telephone (including FAX) numbers
 - c. Date of Project Start and Date of Final Acceptance by Owner

- d. System Project Number
 - e. Brief (three paragraphs minimum) description of each system's function, operation and installation
3. Narrative Description of the system as it is expected to be installed.
4. A list of the equipment to be furnished. The quantity, make and model number of each item is required. Select the required equipment items quantities that will satisfy the needs of the System. List format shall be as follows:

The following are the minimum equipment required by the System:

QUANTITY	UNIT
As required	Central Terminal Equipment and Cabinet
As required	Power Amplifiers
As required	Nurse Control Master Station
As required	Staff Station
As required	Duty Station
As required	Single Patient Station
As required	Corridor Dome Lights
As required	Code One Patient Station
As required	Code One Master Station
As required	Remote Annunciator Panel
As required	Wires and Cables
As required	General Station Connectors
As required	Special Bed Wall Connectors
As required	Emergency Station
As required	Pillow Speakers
As required	Geriatric Cordsets
As required	Push-buttons
1 ea.	Installation Kit
As identified	Separate List of each Equipment Spare(s)

5. Central terminal cabinet layout drawing, as it is expected to be installed.
 6. Equipment technical literature detailing the electrical and technical characteristics of each item of equipment to be furnished.
 7. Engineering drawings of the System, with information to determine compliance with contract drawings and specifications.
 8. List of test equipment per paragraph 1.5.C.
 9. Letter certifying that the Contractor understands the requirements of Section 3.2 concerning tests.
- C. Test Equipment List:
1. The Contractor is responsible for furnishing all test equipment required to test the System in accordance with the parameters specified. Unless otherwise stated, the test equipment shall not be considered part of the System. The Contractor shall furnish test equipment of accuracy better than the parameters to be tested.
 2. The test equipment furnished by the Contractor shall have a calibration tag of an acceptable calibration service dated not more than 12 months prior to the test. As part of the submittal, a test equipment list shall be furnished that includes the make and model number of the following type of equipment as a minimum:
 - a. Spectrum Analyzer
 - b. Signal Level Meter
 - c. Volt-Ohm Meter
 - d. Sound Pressure Level (SPL) Meter
 - e. Sound Pressure Level (SPL) Calibrator
 - f. Random Noise Generator
 - g. Audio Amplifier with External Speaker
 - h. Pillow Speaker Test Set (Pillow Speaker with appropriate load and cross connections in lieu of the set is acceptable)
- D. Certifications
1. Submit written certification from the OEM indicating that the proposed supervisor of the installation and the proposed provider of the contract maintenance are authorized representatives of the OEM. Include the individual's exact name and address and OEM credentials in the certification.
 2. Submit written certification from the OEM that the wiring and connection diagrams meet National and/or Government Life Safety Guidelines, NFPA, NEC, UL 1066, this specification, and JCAHCO

- requirements and the instructions, requirements, recommendations, and guidance set forth by the OEM for the proper performance of the System as described herein. The VA will not approve any submittal without this certification.
3. Preacceptance Certification: This certification shall be made in accordance with the test procedure paragraph 3.2.B.
- E. Equipment Manuals: Ten (10) working days prior to the scheduled acceptance test, the Contractor shall deliver four (4) complete sets of commercial operation and maintenance manuals for each item of equipment furnished as part of the System to the RE. The manuals shall detail the theory of operation and shall include narrative descriptions, pictorial illustrations, block and schematic diagrams, and parts list.
- F. Record Wiring Diagrams:
1. Ten (10) working days prior to the acceptance test, the Contractor shall four (4) complete sets of the record wiring diagrams of the System to the RE. The diagrams shall show all inputs and outputs of electronic and passive equipment correctly identified according to the markers installed on the interconnecting cables, equipment and room/area locations.
 2. The record wiring diagrams shall be in hard copy and two compact disk (CD) copies properly formatted to match the Facility's current operating version of Computer Aided Drafting (AutoCAD) system. The RE shall verify and inform the Contractor of the current version of AutoCAD being used by the Facility.
- G. Ten (10) days prior to the start of the intermediate test, provide a typewritten detailed description of the System testing plan that meets this specification's performance standards as indicated in paragraph 2.1.C including illustrations and utilizes the test equipment specified in paragraph 1.5.C. The test plan will need to be evaluated and approved by the RE before intermediate testing begins.
- H. Provide two (2) copies of a OEM developed training video tape presentation (reference paragraph 3.3.B) for evaluation and approval by the RE.
- I. Provide a typewritten document that details the complete record program in memory for all associated station assignments. PART 2 - PRODUCTS

PART 2 - PRODUCTS

2.1 EQUIPMENT AND MATERIALS

- A. System Requirements:

1. The System shall receive the specified system signals and shall process and distribute them to the designated outlet, control and/or remote locations shown on the drawings. The System shall be designed to minimize cross talk, background processor noise and other signal interference.
 2. The central control equipment shall be provided in the central equipment terminal cabinet ensuring that test port(s) is provided for access to each system function without the need to disconnect distribution cables or equipment.
 6. The System shall be capable of interfacing with the telephone system and networking more than one nurse call control unit. These functions and connections must be specifically approved in writing by the RE during the technical submittal approval process.
 9. Distribution system shall be installed in conduit.
 10. The Contractor shall provide verification in writing that the type wire/cable being furnished and installed is recommended and approved by the OEM and will provide a total system free of defects.
 11. Central Terminal Cabinet Location: The cabinet shall be provided, protected, and located at the most central distribution system signal closet location to insure optimum origination, reception and control of all system signals. Each cabinet shall be provided with a internal active 120 Volts Alternating Current (VAC) quad receptacles connected by conduit to the Facility's Critical Branch Emergency Power Distribution Panel as shown on plans or if not shown on plans consult with RE regarding a suitable circuit location, prior to bidding. Each cabinet shall be installed to allow working clearances per NEC Article 110, paragraph 110.26 and as recommended by the equipment manufacturer. Each cabinet shall be provided, as required to meet the single audio and data channel requirements, and system performance standards.
 12. Central Terminal Cabinet and Master Control Station Selection:
 - a. The cabinet(s) shall be provided and protected in signal closets and as shown on the drawings.
 - b. The master control station(s) shall be provided and protected in the nurses stations and as shown on the drawings.
- B. Visual Nurse Call System:
1. A System shall be provided, protected and located in the Radiology Clinic and Day Hospital area. The System shall include a push-button

emergency station (pull cord in Day Hospital area) with an associated corridor dome light in each dressing room (Radiology) and toilet (Radiology and Day Hospital).

2. The System shall also include a power supply and a visual display panel in the Radiology receptionist/secretary's office and the Day Hospital area and as shown on the drawings. The visual display panel shall generate audible and visual emergency signals to indicate the location of a placed call.

C. Code One (Blue) System:

1. Each Recovery Room, shall be provided with a separate code one (blue) system. This code one (blue) system shall be totally independent and separate from the nurse call system as described herein.
2. The code one (blue) system shall consist of a code one (blue) master control station with associated alarm and control units, bedside stations, duty stations, dome lights, central equipment cabinet(s), and remote annunciator panels in the "on-call" room(s) and the telephone switchboard room. Local code one (blue) annunciation shall be provided at the associated nurses station, duty room(s), staff room(s).
3. Each code one (blue) system shall be designed to provide continuous electrical supervision of the complete and entire system (i.e. dome light bulbs each light will be considered supervised if they use any one or a combination of Underwriters Laboratory, Inc. (UL) approved electrical supervision alternates, as identified in UL-1069, 1992 revision, wires, contact switch connections, circuit boards, data, audio, and communication busses, main and UPS power, etc.). All alarm initiating and signaling circuits shall be supervised for open circuits, short circuits, and system grounds. Main and UPS power circuits shall be supervised for a change in state (i.e. primary to backup, low battery, UPS on line, etc.). When an open, short or ground occurs in any system circuit, an audible and visual fault alarm signal shall be initiated at the nurse control station and all remote locations.
4. Provide the System with the following minimum equipment:
 - a. Code one (blue) alarm unit with push-button/switch reset device, code one amber (or other like Life Safety approved) lamp, silencing device, test/fault alarm push-button/switch with an

- alarm lamp. The unit is to be installed at the nurse or master control station.
- b. Local and remote annunciator panels with visual annunciators which will visually identify each unit placing a call, and a silencing device.
 - c. Code one (blue) nurse call master stations, local, and remote annunciator panels shall be capable of displaying each area that has a code one (blue) system.
 - d. Duty stations with an amber (or other like Life Safety approved) lamp, and silencing device.
 - e. Bedside stations with a push-button, amber (or other like Life Safety approved) lamp, and reset button.
 - f. Provide one single code one (blue) bedside station for each bed in the Recovery. h. A code one (blue) dome light for each bedside station equipped with an amber (or other like Life Safety approved) lamp, at the foot of each bed in the Recovery Area, Life Support, CCU, ICU units, plus one spare.
 - j. One push-button cordset for each bed in the Recovery Room, plus one spare cordset.
5. The System shall provide the following minimum operational functions that compliments and operates in conjunction with the minimum electrical or electronic supervision requirements identified in paragraph 2.H.3:
- a. Code one (blue) calls shall be cancelable at the calling station only. The code one (blue) or nurse call master station shall not have the ability to cancel code one (blue) calls.
 - b. Each code one (blue) system shall be able to receive audio calls from all bedside stations simultaneously.
 - c. Calls placed from any code one (blue) station shall generate emergency type audible and visual signals at each associated nurse control and duty station, and all local and remote annunciator panels. Calls placed from a bedside station shall generate emergency type visual signals at the bedside station and associated dome light(s) in addition to the previous stated stations and panels.
 - d. Activating the silencing device at any location, while a code one (blue) call or system fault is occurring shall mute the audible signals at the alarm location. The audible alarm shall regenerate

at the end of the selected time-out period until the call or fault is corrected. The visual signals shall continue until the call is canceled and/or a fault is corrected. When the fault is corrected, all signals generated by the fault shall automatically cease, returning the System to a standby status. Audible signals shall be regenerated in any local or remote annunciator panel that is in the silence mode, in the event an additional code (blue) one call is placed in any code one (blue) system. The additional code one (blue) call shall also generate visual signals at all annunciators to identify the location of the call.

6. It is permissible to utilize an audio visual microprocessor nurse call system for code one (blue) functions providing the System is designed and UL approved to function as an integrated nurse call and code one (blue) system that employs code one (blue) operational qualities as described herein for all system locations, and equipped with the following functions and capabilities, at a minimum:
 - a. A bedside station must be able to place a code one (blue) call in addition to, and at the same time, a regular nurse call is placed, or be provided with a code one (blue) station separate from the nurse call bedside station.
 - b. Must be able to generate audible and visual signals to code one (blue) duty stations, local and remote annunciating panels as specified herein for code one (blue) placed calls.
 - c. Possess built-in diagnostics to locate and service components.
 - d. Perform continuous electrical supervision circuitry as defined in herein for code one (blue) and associated nurses call functions.

D. General:

1. All equipment to be supplied under this specification shall be new and the current model of a standard product of an OEM of record. An OEM of record shall be defined as a company whose main occupation is the manufacture for sale of the items of equipment supplied and which:
 - a. Maintains a stock of replacement parts for the item submitted.
 - b. Maintains engineering drawings, specifications, and operating manuals for the items submitted.
 - c. Has published and distributed descriptive literature and equipment specifications on the items of equipment submitted at least 30 days prior to the Invitation for Bid.

2. Specifications of equipment as set forth in this document are minimum requirements, unless otherwise stated, and shall not be construed as limiting the overall quality, quantity or performance characteristics of items furnished in the System. When the Contractor furnishes an item of equipment for which there is a specification contained herein, that item of equipment shall meet or exceed the specification for that item of equipment.
3. The Contractor shall provide written verification, to the RE that the type of wire/cable being provided is recommended and approved by the OEM. Cabling shall meet the interconnecting wiring requirements of UL 1069; and the requirements of NFPA 70 (NEC). The Contractor is responsible for providing the proper size and type of cable duct and/or conduit and wiring even though the actual installation may be by another subcontractor.
4. The Nurse Call Contractor is responsible for interfacing the RED and MATV, Two-Way Radio Paging, Telephone, and systems with the nurse call system. The Contractor shall continually employ interfacing methods that are approved by the OEM and VA. At a minimum, an acceptable interfacing method, requires not only a physical and mechanical connection but, a matching of signal, voltage and processing levels, with regard to signal quality and impedance. The interface point must adhere to all standards described herein for the full separation of Critical Care and Life Safety systems. The audio interface must be accomplished utilizing solid state switching. It is not acceptable to utilize the MATV/cable system for distribution and control of RED and nurse call system signals and equipment.
5. The TV multi-pin jack shall be the interface point for connection of the nurse call cabling from the bedside station. The multi-pin jack and MATV outlet with cover plate shall be furnished and installed by the MATV Contractor. The Nurse Call Contractor shall provide and interface the nurse call pillow speaker TV remote control functions to the MATV multi-pin jack.
6. Active electronic component equipment shall consist of solid state components and be rated for continuous duty service in the areas where provided.
7. All passive distribution equipment and cables shall meet or exceed - 80 dB radiation shielding specifications.

8. All signaling and communication circuits shall be solid state except for audio switching relays.
9. The System shall utilize microprocessor components for all signaling and programming circuits and functions. Program memory shall be non-volatile or protected from erasure from power outages for a minimum of five minutes.
10. The System shall provide the continuous polling (not to be substituted for electrical supervision) of each station sequentially to determine change of status and to assist in trouble shooting faults.
11. All voltages, except for the primary power to the power supply circuits, shall not exceed 30 VAC Root Mean Squared (RMS) or 41.2 V direct current (DC).
12. Color code all distribution wiring to conform to the Nurse Call Industry standard, EIA/TIA, and this document, whichever is the more stringent. At a minimum, all equipment, cable duct and/or conduit, enclosures, wiring, terminals, and cables shall be clearly and permanently labeled according to and using the provided record drawings, to facilitate installation and maintenance.
13. Connect the System's primary input AC power to the Facility's Critical Branch of the Emergency AC Power Distribution System as shown on plans or if not shown on plans consult with RE regarding a suitable circuit location, prior to bidding.
14. Provide a UPS for the System to operate and function normally (as if there was no AC power failure) in the event of an AC power failure for a minimum of 15 minutes.
15. All equipment shall function and operate normally from the furnished power source, and also, during input power fluctuations or loss of power for a minimum of 15 minutes.
16. Plug-in connectors shall be provided to connect all stations, except emergency stations and corridor lights. Emergency stations and corridor lights shall utilize barrier terminal screw type connectors, at a minimum. Crimp type connectors installed with a ratchet type installation tool are an acceptable alternate as long as the cable dress, pairs, shielding, grounding, and connections and labeling are provided the same as the barrier terminal strip connectors. Tape of any type, wire nuts or solder type connections are unacceptable and will not be approved.

17. All equipment face plates utilized in the System shall be stainless steel, anodized aluminum or UL approved cycolac plastic that matches the equipment item it is installed. All faceplates shall be constructed of the same material throughout the facility.
 18. All equipment trim plates utilized in the System shall be stainless steel, anodized aluminum or UL approved cycolac plastic that matches the equipment item and the areas where provided. Trim plates are not authorized to bear the UL label for the station unless specifically approved by UL. All trim plates shall be constructed of the same material throughout the facility.
 19. Noise filters and surge protectors shall be provided for each equipment control cabinet, nurse call master station, local, and remote locations to ensure protection from input primary AC power surges and noise glitches are not induced into low voltage data circuits.
 20. Passive and electronic components and cabling shall be provided under the OEM's recommendations and guidance, to prevent damage to any system equipment from electrostatic discharges of a minimum of 25,000 Volts, at a relative humidity of a maximum of 20 percent (%) or less. The Contractor shall detail in the technical submittal the method and equipment to be utilized to protect the system components from a minimum 25,000 Volt electrostatic discharge.
- E. Patient Bedwall Equipment shall include, but not be limited to, the following:
1. One pillow speaker and cordset shall be provided for each patient bed in Nursing Home Care Unit, Medical, Surgical, and Observation and Treatment Nursing Units. Provide one spare for each 40 beds or portion thereof.
 2. Provide one dummy plug for each bedside station. Provide 10% spare dummy plugs.
 3. Provide geriatric cordset, cordset for every bedside station. 4.
One single audio-visual bedside station shall be provided for each bed .
- F. Master Station Nurse Call and Code One (Blue) Equipment shall include, but not be limited to, the following:
1. Provide one station, including cathode ray tube (CRT), computer processing unit (CPU), keyboard, mouse, and UPS when used, per nurse

station. Provide two complete spare stations that at a minimum include CRTs, CPUs, keyboards, mouse, and UPS's when used.

2. One telephone type handset shall be provided per station. Provide two spare handsets.
3. Provide one current (as of the technical acceptance date of the System by the VA) operational copy of system software (VA to retain right of ownership and to be provided future software upgrades at a negotiated cost). Provide one complete spare software copy including published and unpublished upgraded.

G. Dome Lights:

1. Corridor dome lights shall be provided as shown on the drawings and identified in the equipment list. Provide one spare dome light for each 40 locations, and portion thereof.
2. Room dome lights shall be provided as shown on the drawings and identified in the equipment list. Provide one spare dome light for each 40 locations, and portion thereof.
3. Code one (blue) dome lights shall be provided as shown on the drawings and identified in the equipment list.

H. Equipment Functional Characteristics:

FUNCTIONS	CHARACTERISTICS
Input Voltage	105 to 130 VAC
Power Line Frequency	60 Hertz (Hz), ± 2.0 Hz
Operating Temperature	0 to 50 degrees ($^{\circ}$) Centigrade (C)
Humidity	80 %, minimum rating

2.2 CENTRAL TERMINAL ASSEMBLIES

A. Equipment Cabinet:

1. The provided equipment cabinet shall be lockable, fabricated of heavy gauge steel with baked on paint finish. The color shall conform to the area in which it is installed and approved by the RE. It shall be wall mounted with knockout holes for cable entrance and conduit connection, contain ventilation ports and quiet fan with non-disposable air filter for equipment cooling. Two keys shall be provided to the RE for each lock when the VA accepts the System.
2. AC Power Surge Protector Strip(s):

- a. The strip may be provided, in lieu of the required internal cabinet mounted quad AC outlet(s), with an outlet for each item of equipment and a minimum of four spare AC power outlets. Each strip shall be mounted inside and at the rear of each equipment cabinet. The strip shall be self-contained in a metal enclosure with a maximum of 1.8 m (6 feet) connecting wire with three-prong plug. It is acceptable to connect it to one of the service outlets for the AC power line filter. Extension or "pig tail" non-protected cords from the system cabinet or rack to a system wall outlet is not authorized and shall not be allowed and if discovered shall be grounds to declare the entire system unacceptable and terminate all acceptance testing.

b. Technical Characteristics:

Power Capacity	20 Ampere (AMP), 120 VAC continuous duty
Wire Gauge	Three conductor, #12 American Wire Gauge (AWG) solid copper

3. AC Power Line Surge Protector and Filter:

- a. Provide each cabinet containing active electronic equipment shall be with a AC surge protector and filter. The protector and filter shall be housed in one single enclosure. The protector and filter shall provide instantaneous regulation of the AC input voltage and isolate and filter any noise present on the AC input line. It shall be mounted inside the cabinet and the cabinet's AC power strip (two strips maximum) may be connected to it.

b. Technical Characteristics:

Input Voltage Range	120 VAC \pm 15%
Power Capacity	20 Amperes (AMP), 120 VAC
Voltage Output Regulation	\pm 3.0%
Circuit Breaker	15 AMP, may be self contain
Noise Filtering	Greater than 45 dB
AC Outlets	Four duplex grounded types, minimum

Response Time	5 Nano Seconds (nS)
Surge Suppression	10,000 AMPS
Noise Suppression:	
Common	-40 dB
Differential	-45 dB

B. Central Terminal Equipment:

1. Each sub-system (ward) shall be provided with separate central terminal equipment that will service no more than two nursing units or wards. Components of the central equipment shall be mounted on panels or standard EIA rack dimensions.
2. The provided sub-systems shall be balanced so that when the system volume level is adjusted to maximum, no pulsating noise or data noise is audible, when communicating between the nurse control station and the most distant patient bedside station.
3. Each power amplifier unit shall be provided with separate power overload protection circuits and shall provide self-limiting audio compression without distortion. The amplifiers shall have a common volume control for regulation of intercom audio for all associated stations. The amplifiers shall be adjusted/balanced to provide normal system audio levels between the master station and all remote locations when system audio levels are adjusted to approximately mid-range. Provide one spare amplifier circuit board and/or module.
4. Each provided cabinet shall conform to the spaces designated for installation. The width, height and depth dimensions of the central equipment cabinet shall be included with the equipment submittals.

2.3 EQUIPMENT SPECIFICATIONS

A. Nurse Call Bedside Station:

1. Each single bedside station shall be provided with a microphone/speaker, call answered/monitor lamp, call placed annunciator lamp, reset/cancel button and a receptacle for cordset.
2. Each single bedside station microphone/speaker audio output shall be muted when the pillow speaker is plugged into the bedside station. Single bedside stations shall be mounted on a four-gang back box, minimum. A trim plate constructed of stainless steel or a material similar to the bedside station shall be provided to cover the back box opening and frame the cover plate.

B. Staff Station: Each staff station shall be provided with:

1. Two-way voice communication with the nurse control master station.
 2. A call origination device, cancel device, placed call annunciator, and an incoming call/privacy annunciator indicator.
 3. A connection from the on-call room to the nurse control master station.
 4. A location in the nearest nurse station to an ICU, CCU, Recovery, and/or Dialysis ward. Connect the staff station to the ICU, CCU, Recovery, or Dialysis nurse call system.
 5. Each staff station shall be mounted on a six-gang back box, minimum. A trim plate constructed of stainless steel or a material similar to the staff station shall be provided to cover the back box opening and frame the cover plate.
- C. Staff/Duty Station: Each staff/duty station shall be provided with:
1. Two-way voice communications with the nurse control master station.
 2. A call placed annunciator and a device to generate audible signals.
 3. A call origination device, call placed annunciator, cancel device, and incoming call/privacy annunciator indicator.
 4. The capability to indicate all patient normal calls placed in the System with audible and visual signals.
 5. The capability to indicate all patient/emergency calls with audible and visual signals.
 6. Each staff/duty station shall be mounted on a six-gang back box, minimum. A trim plate constructed of stainless steel or a material similar to the staff/duty station shall be provided to cover the back box opening and frame the cover plate.
- D. Emergency Station:
1. A pullcord emergency station shall be provided in each toilet stall and each shower/bath stall, one per shower head. Shower emergency stations shall be provided inside the shower stall at the shower headend. They shall be provided approximately 460 mm (18 inches) from the shower head itself and/or 1830 mm (72 inches) above finished floor (AFF). Each station inside shower and toilet areas shall be equipped with a rubber gasket between the face plate and wall or be rated by UL as waterproof.
 2. The gasket shall cover and water seal the entire back box opening and not extend beyond the sides of the associated face plate by 6.4 mm (1/4 inch) maximum. If the wall is tile or other uneven type material

- the gasket and associated face plate shall be provided to completely seal the opening and uneven material surface.
3. Each emergency station shall be mounted on a double-gang back box, minimum. A trim plate constructed of stainless steel or a material similar to the emergency station shall be provided to cover the back box opening and frame the cover plate.
 4. Emergency stations shall be provided with:
 - a. A ten-pound test pull cord and pendant which shall be connected to a positive action on/off switch at the emergency station. The cord with pendant shall terminate 150 mm (6 inches) AFF.
 - b. A minimum of one pound pull to activate the switch.
 - c. A reset/cancel function on the face plate of the emergency station.
 - d. "EMERGENCY NURSE CALL" or similar approved wording stamped or permanently affixed on the face plate. The emergency wording letters shall be a minimum of 3.2 mm (1/8 inch) high.
 - e. A red lamp which shall flash at a rate of one second on and one second off upon initiation of a call from the emergency station. The lamp shall continue to flash until the station is reset.
 5. A push-button emergency stations shall be provided in Dayrooms, Dining Room, and Exam and/or Treatment Rooms of GM&S Nursing Units and in all non-bedroom patient use areas in Nursing Home Care Units.
 6. In all Spinal Cord Injury Unit toilets, provide an emergency station with a plastic vinyl covered pressure activated touch pad. The installation shall be in accordance with the waterproof guidelines herein and as shown on the drawings.
- E. Corridor Door Dome Lights:
1. Provide light covers that are translucent and shall not deform, discolor or craze from heat or use of normal hospital cleaning agents.
 2. Corridor door dome lights shall be provided for patient bedrooms and shall contain sufficient lamps to permit distinguishing the following type placed calls:
 - a. Routine placed calls from bedside stations
 - b. Emergency placed calls from bath/toilet emergency stations, if the bedroom has such facilities
 - c. Emergency placed calls from bedside stations that are programmed in the emergency/priority mode

- d. The visual signals for routine and emergency/priority placed calls shall be distinctly different from each other
 3. Corridor dome lights shall be provided for congregate bath/toilet areas and shall contain one red lamp.
 4. Each dome light shall be mounted on a dual-gang back box, minimum. A trim plate constructed of stainless steel or a material similar to the dome light shall be provided to cover the back box opening and frame the cover plate.
- F. Nurse Control Master Station: Each nurse control station shall be provided:
1. As an audiovisual type, except for the Radiology Clinic and Day Hospital nurse call system.
 2. As desk mounted: With 1.2 meters (4 feet) of interconnecting cable (from the central equipment to the master station) to allow for convenient placement of the nurse control station on the desktop.
 3. With the following features:
 - a. Microphone/speaker and telephone handset with a 910 mm (3 foot) coiled cord. The handset shall be able to conduct two-way voice communication between the nurse and the selected calling station. Lifting the handset shall mute the microphone/speaker.
 - b. Digital readout touch screen to visually announce the location of incoming calls placed in the System including room and bed number and priority of the call. Identify each calling station with an individual display, including separate displays for each patient sharing a dual bedside station. If a digital readout touch screen standard is not submitted or approved by the Facility during the project design phase, an alpha - numeric scheme shall be provided that identifies the: ward, room and bed (i.e. Ward 2a, Room 201, Bed A (or 1) shall read 2A201A -or- 2A201-1. Equivalent readouts are acceptable as long as the Facility approves the readout).
 - 1) Calls placed at emergency stations located in toilets and baths inside bedrooms shall be displayed for the bed closest to the nurse control station. Beds in multi-bed bedrooms shall be identified in a clock-wise pattern upon entering the bedroom.
 - 2) It shall display a minimum of four incoming calls. Additional placed calls shall be stored in order of placement and priority.

- c. Nurse follower function. All calls placed in the System shall be visually or audibly announced at the selected bedside stations when selecting the nurse follower mode of operation and the bedside stations to be visited. It is acceptable for the nurse follower mode to be activated inside rooms containing bedside stations.
- d. Automatic answering function or selective answering device.
- e. Incoming call priority function. The visual or audible signals shall indicate if a routine or emergency (and/or code) call has been placed and shall continue until the call is canceled. The emergency calls shall be capable of being canceled only at the originating station. Provide for the programming to two levels of priority, minimum, for incoming calls from each associated bedside station.
- f. Reminder function. Shall temporarily store a placed call and generate visual signals in the corridor dome light associated with the calling bedside station by activating the reminder function/circuitry. The visual signals shall terminate and the stored call is eliminated from memory when the call is canceled at the originating station.
- g. The ability to generate visual and audible signals to indicate incoming calls from associated stations which:
 - 1) Shall silence or attenuate the audible signals through muting/attenuation circuits while the control station is being used to answer or place a call. The audible signals for incoming calls not answered shall be automatically reenergized when the nurse control station is returned to the standby mode.
 - 2) The visual signals for incoming calls shall remain displayed at all times until each call is answered or canceled at the calling station.
 - 3) The visual and audible signals for routine and emergency calls shall be distinctly different. The audible signals shall be generated at the same rate as the corresponding visual signals for each emergency calls. Audible signals for routine calls shall be generated at the same rate as the visual signals, or by repeating an audible signal every five to ten seconds until the call is answered or canceled.

- 4) The visual display to indicate the location of a placed call shall appear on the control station within two seconds, maximum, after initiation of a call.
 - h. Touch pad, or equal, to permit the nurse to selectively place calls to and conduct two-way voice communication with, all system bedside, staff and duty stations and associated nurse stations. The touch pad shall also provide for the programming of priority status and any other function capable of being programmed from the nurse control station.
 - i. The ability to monitor a bedside station. The wiring and/or equipment used shall assure that, when a station is being monitored or called by the nurse control station, the call answered/monitor lamp station shall be lighted.
 - j. The capability of paging a minimum of 10 bedside stations simultaneously.
 - k. The ability to receive calls from a minimum of 10 associated stations simultaneously.
 - l. The ability for answering placed calls by either:
 - 1) Picking up the handset or by activating an answer next call function, which will automatically permit the nurse to communicate with the station that is next in sequence of placed calls by priority and time of placement, or
 - 2) By being able to selectively answer any placed call displayed in the order of priority and time of placement.
 - m. Accommodate a minimum of 10 percent expansion of additional patient, emergency, staff and duty stations within each master nurse control station as installed without any additions to the central equipment.
 - n. Nurse control master stations that require AC power and/or have video type (or CRT) display units associated with them, shall be connected to the same Emergency Critical Care Distribution System AC power panel that supplies AC power to its associated central terminal cabinet. A UPS shall be provided at the nurse station location to supply battery back up power to the station and CRT equipment if they are not powered from the central terminal equipment battery backup system.
- G. Cordsets: Cordsets shall be designed for medical gas environments.
1. General - each cordset cable shall be provided with:

- a. 1.8 m or 2.4 m (6 or 8 foot) long, heavy-duty, flexible cable.
 - b. A non-corrosive, non-tarnishing metal or molded composition clip. The clip shall be used to fasten the cordset to sheets or blankets without tearing or damage to the sheet/blanket material. Do not attach the clip to a PBP unless the RE has received written permission from the PBP OEM directing the acceptable method of attachment.
 - c. When a cordset is disconnected, an emergency call shall automatically be initiated to the nurse control and duty stations. The audible and visual signals shall remain activated until the cordset is reinserted or a dummy plug or other technically approved devices shall be provided that will deactivate the automatic call feature when pillow speakers are removed. It is acceptable that dummy plugs be equipped with a push-button or other device to place calls when substituted for a pillow speaker or cordset.
 - d. The ability to place a call by applying a minimum of one pound of pressure on the envelope.
 - e. Shall not discolor as a result of exposure to medical or sterilization gas.
2. Cordsets with Momentary Action Push-buttons: Each cordset shall be provided:
- a. And designed for connection to the bedside station cordset receptacle.
 - b. With and contain a momentary action call originating button on the end of the cordset.
3. Geriatric Cordsets: Each cord shall be provided with a soft, molded plastic or rubber envelope, attached on the end of the cordset.
- H. Pillow Speaker: Each pillow speaker shall be designed for non-medical gas environments (unless specific technical approval is granted by the RE on a case by case basis) and provided with the following features:
1. A momentary action push-button for signaling the nurse and permitting two-way voice communication between the patient and the nurse, through the pillow microphone/speaker.
 2. Constructed of a high impact molded composition, bear the UL label either molded into the outside of the unit or a separate UL label affixed inside the unit, and be contain a plug which shall permit only one method of connection to the bedside station receptacle.

3. Shall not discolor as a result of exposure to medical or sterilization gas.
4. When a pillow speaker is disconnected, an emergency call shall automatically be initiated to the nurse control and duty stations. The audible and visual signals shall remain activated until the pillow speaker is reinserted or a dummy plug or other technically approved devices shall be provided that will deactivate the automatic call feature when pillow speakers are removed. Dummy plugs shall be equipped with a push-button or other device to place calls.
5. Contain a holder for storage of each pillow speaker when speaker is not in use. The use of a magnet or cordset clip to store the pillow speaker on the bedside station instead of a holder is not acceptable. Do not attach the holder to a PBPU unless the RE has received written permission from the PBPU OEM directing the acceptable method of attachment.
6. Shall have a control for selecting four channels of radio entertainment and television audio, with an on/off selection and volume control associated with the entertainment systems. The microphone/speaker shall have a minimum frequency response of 500-4500 Hz.
7. The controls for placing nurse calls and selection of TV and radio channels shall be provided on the face of the pillow speaker microphone and shall be clearly labeled.
 - a. Shall have a control for changing television channels.
 - b. Shall have a separate control, including separate volume stepper, for selection of RED audio for each pillow speaker. The control shall have a function point for each active audio channel (four channels minimum) and one off function point.
 - c. Shall permit radio and television audio to be heard through the pillow microphone/speaker.
 - d. Shall automatically mute entertainment audio when calls are placed or answered at the nurse control station.
 - e. Shall mute entertainment audio when the master control station is placed on the monitor position for an individual bedside station.
8. Shall withstand a drop of 1520 mm (5 feet) to a hard surfaced floor without damage to any internal component or housing.
9. The ability to place a call by applying a minimum of one pound of pressure on the envelope.

2.4 DISTRIBUTION SYSTEM

Refer to Specification Sections , COMMUNICATIONS HORIZONTAL CABLING for additional VHA wire and cable standards and installation requirements. Each wire and cable used in the System shall be specifically OEM certified by tags on each reel and recommended and approved for installation in the Facility. The Contractor shall provide the RE a 610 mm (2 foot) sample of each wire and/or cable actually employed in the System and each certification tag for approval before continuing with the installation as described herein.

2.5 INSTALLATION KIT

The kit shall be provided that at a minimum, includes all connectors and terminals, labeling systems, audio spade lugs, barrier strips, punch blocks or wire wrap terminals, heat shrink tubing, cable ties, solder, hangers, clamps, bolts, etc., required to accomplish a neat and secure installation. All wires shall terminate in a spade lug and barrier strip, wire wrap terminal or wiring block. Unfinished or unlabeled wire connections shall not be allowed. Turn over to the RE all unused and partially opened installation kit boxes, coaxial cable reels, conduit, cable tray, and/or cable duct bundles, wire rolls, physical installation hardware. This is an acceptable alternate to the individual spare equipment requirement as long as the minimum spare items are provided in this count. The following are the minimum required installation sub-kits:

A. System Grounding:

1. The grounding kit shall include all cable and installation hardware required. All A/V nurse call equipment shall be connected to earth ground via internal building wiring, according to the NEC.
2. This includes, but is not limited to:
 - a. Coaxial Cable Shields
 - b. Control Cable Shields
 - c. Data Cable Shields
 - d. Equipment Racks
 - e. Equipment Cabinets
 - f. Conduits
 - g. Cable Duct
 - h. Cable Trays
 - i. Power Panels

j. Connector Panels

- B. Coaxial Cable (MATV Interconnections): The coaxial cable kit shall include all coaxial connectors, cable tying straps, heat shrink tabbing, hangers, clamps, etc., required to accomplish a neat and secure installation.
- C. Wire and Cable: The wire and cable kit shall include all connectors and terminals, audio spade lugs, barrier straps, wiring blocks, wire wrap strips, heat shrink tubing, tie wraps, solder, hangers, clamps, labels etc., required to accomplish a neat and orderly installation.
- D. Conduit, Cable Duct, and Cable Tray: The kit shall include all conduit, duct, trays, junction boxes, back boxes, cover plates, feed through nipples, hangers, clamps, other hardware required to accomplish a neat and secure conduit, cable duct, and/or cable tray installation in accordance with the NEC and this document.
- E. Equipment Interface: The equipment kit shall include any item or quantity of equipment, cable, mounting hardware and materials needed to interface Systems and sub-systems according to the OEM requirements and this document.
- F. Labels: The labeling kit shall include any item or quantity of labels, tools, stencils, and materials needed to completely and correctly label each sub-system according to the OEM requirements, record drawings, and this document.
- G. Documentation: The documentation kit shall include any item or quantity of items, computer discs, as installed drawings, equipment, maintenance, and operation manuals, and OEM materials needed to completely and correctly provide the system documentation as required by this document and explained herein.

PART 3 - EXECUTION

3.1 INSTALLATION

- A. Product Delivery, Storage and Handling
 - 1. Delivery: Deliver materials to the job site in OEM's original unopened containers, clearly labeled with the OEM's name, equipment model and serial identification numbers, and UL logo. The RE may inventory the nurse call equipment at the time of delivery and reject items that do not conform to this requirement.
 - 2. Storage and Handling: Store and protect equipment in a manner that will preclude damage as directed by the RE.
- B. System Installation

1. Do not install nurse call and fire alarm systems in the same conduit, raceway or cable trays.
2. For VA Facilities, it is permissible to include non-powered RED and MATV cables with nurse call cables provided each signal is directly controlled by its system and each cable is 100% shielded and bundled as described herein.
3. The Contractor shall provide suitable filters, traps and pads for minimizing interference and for balancing the amplifiers and distribution system(s). Items used for balancing and minimizing interference shall be able to pass audio, data and control signals in the speeds and frequency bands selected, in the directions specified, with low loss, and high isolation and with minimum delay of the system poling or subcarrier frequency(s).
4. Back up power supplies (e.g., batteries, UPS) shall be installed in the central equipment cabinet or in a separate metal cabinet equipped with a hinged door and lock. If a separate cabinet is installed, it shall be provided adjacent to the central equipment cabinet. Where the backup power supply is already self-contained in a housing, the unit can be mounted adjacent to the respective equipment cabinet. In all cases, backup power supplies must be permanently mounted. Each UPS and/or backup power supply shall be provided with full electrical supervision as described herein.
5. When prefabricated bedside units (PBPU) are used in the System, the Contractor shall contact the RE who in turn will contact the PBPU OEM to obtain proper authorizations and written certifications to attach system components to the PBPU in locations where standard PBPU access, port knockouts or routes have not been provided. Additionally, if the patient pillow speaker or cordset hanger does not have a standard place or mode of attachment to the PBPU, the Contractor shall obtain the aforementioned guidance from the PBPU OEM for attaching the hanger. Under no circumstance shall the Contractor modify, drill, punch, or proceed with installation of the System in PBPU's without the required approvals.
6. In those areas where special beds are to be used, such as Hill Rom, Striker, etc., and the communications connected to the PBPU or to the headwall, the PBPU, nurse call, and the bed OEMs shall be contacted by the RE to secure the proper authorizations and guidance for interfacing the bed's communications systems with the System.

7. All passive equipment shall be connected according to the OEM's specifications to insure correct termination, isolation, impedance match, and signal level balance at each speaker.
8. Install all equipment for each location specified herein and as identified on the drawings.
9. All trunk, distribution and interconnecting lines shall be terminated in a suitable manner to facilitate future expansion of the System by adding center terminal equipment only.
10. All vertical and horizontal lines shall be terminated so that subsequent expansion for additional audio channels shall require modifications of the System central terminal equipment only.
11. Terminating resistors shall be used to terminate all unused branches, outlets, unused equipment ports of the System and shall be devices designed for the purpose of terminating audio cables carrying audio signals in nurse call systems.

C. Conduit and Signal Ducts:

1. Conduit:

- a. The Contractor shall employ the latest installation practices and materials. The minimum conduit size shall be 25 mm (1 inch) in diameter for primary signal distribution and 19 mm (3/4 inch) for remote connections (i.e. dome lights, emergency station, TV control, RED control, etc.).
- b. All cables shall be installed in separate conduit and/or signal ducts (exception from the separate conduit requirement to allow nurse call cables to be installed in partitioned cable tray with RED and MATV cables, shall be granted in writing by the RE if requested.) The mixing of nurse call and fire alarm cables and/or systems is not authorized and will not be approved.
- c. Conduit fill shall not exceed 40 percent.
- d. Cable runs shall be splice free between conduit junction and interface boxes and equipment locations.

D. Distribution System Signal Wires and Cables

1. Wires and cables shall be provided in the same manner and use like construction practices as Fire Protective and other Emergency Systems that are identified and outlined in NFPA 101, Life Safety Code, Chapters 7, 12, and/or 13, NFPA 70, National Electrical Code, Chapter 7, Special Conditions. The wires and cables shall be able to withstand adverse environmental conditions location without

deterioration. Wires and cables shall enter each equipment enclosure, console, cabinet, or rack in such a manner that all doors or access panels can be opened and closed without removal or disruption of the cables.

2. Routing and Interconnection:

- a. Wires or cables routed between consoles, cabinets, racks, and other equipment shall be installed in an approved conduit, signal duct, cable duct, or cable tray that is secured to building structure.
- b. Wires and cables shall be insulated to prevent contact with signal or current carrying conductors and be 100% shielded. Wires or cables used in assembling consoles, panels, equipment cabinets and racks shall be formed into harnesses that are bundled and tied. Harnessed wires or cables shall be combed straight, formed and dressed in either a vertical or horizontal relationship to equipment, controls, components or terminations.
- c. Harnesses with intertwined members are not acceptable. Each wire or cable that breaks out from a harness for connection or termination shall have been tied off at that harness or bundle point, and provided with a neatly formed service loop.
- d. Wires and cables shall be grouped according to service (i.e.: AC, grounds, signal, DC, control, etc.). DC, control and signal cables may be included with any group. Wires and cables shall be neatly formed and shall not change position in the group throughout the conduit run. Wires and cables in approved signal duct, conduit, cable ducts, or cable trays shall be neatly formed, bundled and tied off in 600 mm to 900 mm (24 to 36 inch) lengths and shall not change position in the group throughout the run. Concealed splices are not allowed.
- e. Separate, organize, bundle, and route wires or cables to restrict channel crosstalk or feedback oscillation inside any enclosure. Looking at any enclosure from the rear (wall mounted enclosures, junction, pull or interface boxes from the front), locate AC power, DC, and speaker wires or cables on the left; coaxial, control, microphone, and line level audio and data wires or cables, on the right. This installation shall be accomplished with ties and/or fasteners that will not damage or distort the wires or

cables. Limit spacing between tied off points to a maximum of 150 mm (6 inches).

- f. Distribution cables shall be installed and fastened without causing sharp bends or rubbing of the cables against sharp edges. Cables shall be fastened with hardware that will not damage or distort them.
- g. Cables shall be labeled with permanent markers at the terminals of the electronic and passive equipment and at each junction point in the System. The lettering on the cables shall correspond with the lettering on the record diagrams.
- h. Completely test all of the cables after installation and replace any defective cables.
- i. Provide system input and output polarity as recommended by the OEM. Insure each color coded wire or cable is connected and terminated to maintain system polarity to be at least the same quality of professional audio systems. Reflect all color codes, wire and cable terminations on the System's record drawings as required herein.

E. Outlet Boxes, Back Boxes, and Face Plates

- 1. Outlet Boxes: Signal, power, interface, connection, distribution, and junction boxes shall be provided as required by the system design, on-site inspection, and review of the contract drawings.
- 2. Back Boxes: Back boxes shall be provided as directed by the OEM as required by the approved system design, on-site inspection, and review of the contract drawings.
- 3. Face Plates (or Cover Plates): Face plates shall be of a standard type, stainless steel, anodized aluminum or UL approved cyclolac plastic construction and provided by the Contractor for each identified system location. Connectors and jacks appearing on the face plate shall be clearly and permanently marked.

F. Connectors: Circuits, transmission lines and signal extensions shall have continuity, correct connection, and polarity. Polarity shall be maintained between all points in the System.

1. Wires:

- a. Wire ends shall be neatly formed and where insulation has been cut, heat shrink tubing shall be employed to secure the insulation on each wire. Tape of any type is not acceptable and will not be approved.

- b. Audio spade lugs shall be installed on each wire (including spare or unused) end and connect to screw terminals of appropriate size barrier strips. AC barrier strips shall be provided with a protective cover to prevent accidental contact with wires carrying live AC current. Wiring blocks are approved for signal, not AC wires. Wire Nut or "Scotch Lock" connectors are not acceptable for signal wire installation.
2. Cables: Each connector shall be designed for the specific size cable being used and installed with the OEM's approved installation tool. Typical system cable connectors include; but, are not limited to: Audio spade lug, wiring block, wirewrap, etc.
- G. AC Power: AC power wiring shall be run separately from signal cable.
- H. Grounding:
- 1. General: The Contractor shall ground all Contractor installed equipment to eliminate all shock hazard and to minimize, to the maximum extent possible, all ground loops, common mode returns, noise pickup, crosstalk, etc. The total ground resistance shall be 0.1 Ohm or less:
 - a. Under no conditions shall the AC neutral, either in a power panel or in a receptacle outlet, be used for system control, subcarrier or audio reference ground.
 - b. The use of conduit, signal duct, or cable trays as system or electrical ground is not acceptable and will not be permitted. These items may be used only for the dissipation of internally generated static charges [not to be confused with externally generated lightning] that may be applied or generated outside the mechanical and/or physical confines of the System to earth ground. The discovery of improper system grounding shall be grounds to declare the System unacceptable and the termination of all system acceptance testing.
 - 3. Cabinet Buss: A common ground buss of at least #10 AWG solid copper wire shall extend throughout each equipment cabinet and be connected to the system ground. Provide a separate isolated ground connection from each equipment cabinet ground buss to the system ground. Do not tie equipment ground busses together.
 - 4. Equipment: Equipment shall be bonded to the cabinet ground bus with copper braid equivalent to at least #12 AWG. Self grounding equipment enclosures, racks or cabinets, that provides OEM certified functional

ground connections through physical contact with installed equipment, are acceptable alternates.

5. Cable Shields: Cable shields shall be bonded to the cabinet ground buss with #12 AWG minimum stranded copper wire at only one end of the cable run. Cable shields shall be insulated from each other, face plates, equipment racks, consoles, enclosures or cabinets; except, at the system common ground point. Coaxial and audio cables, shall have one ground connection at the source; in all cases, cable shield ground connections shall be kept to a minimum.

I. Equipment Assembly:

1. Cabinets:

- a. Each enclosure shall be: floor or wall mounted with standard knockout holes for conduit connection or cable entrance; provide for ventilation of the equipment; have front and rear locking doors (except wall mounted cabinets that require only a front locking door); power outlet strip(s) and bulkhead connector panel(s).
- b. Each cabinet shall be equipped with a quiet fan and nondisposable air filter.
- c. Enclosures shall be installed plumb and square. Each shall be permanently attached to the building structure and held firmly in place as approved by the RE.
- d. Signal equipment, patch or bulkhead connector panels (i.e.: audio, data, control, etc.) shall be connected so that output for from each source, device or system component shall enter the panel at the top row of jacks, beginning left to right as viewed from the front, which will be called "input". Each connection to a load, device or system component shall exit the panel at the bottom row of jacks, beginning left to right as viewed from the front, which will be called "output".

- J. Labeling: Abbreviations may be used as long as they are symbol(s) or acronyms designated for the System or equipment by accepted industry standards and each abbreviation is used on the appropriate system and sub-system "record" drawing.

1. Cable and Wires (Hereinafter referred to as "Cable"): The Contractor shall install labels on all cables at each side of all connections. The labeling shall be permanent, with contrasting identification alpha or numeric, identifying each cable according to the System "as

- record" drawings. Labels shall be installed adjacent to each mechanical connector, pull box or break in the cable run.
2. Equipment: The Main Nurse Call Control Panel, amplifying, control, switching, and routing equipment inputs and outputs shall be permanently labeled with contrasting plastic laminate or bakelite material. System equipment shall be permanently labeled on the face of the unit corresponding to its source. Remote control equipment shall be labeled according to the unit or system being controlled. Equipment labels shall be permanently affixed to the equipment with metal screws, permanent mounting devices or cement.
 3. AC Power: The AC Power Panel Directory shall identify which equipment console, cabinet or enclosure that it serves. Each equipment console, cabinet or enclosure shall be labeled to identify which AC power panel provides power to it. These labels shall be permanently affixed to the equipment with metal screws, permanent mounting devices or cement.
 4. Conduit, Cable Duct, and/or Cable Tray: The Contractor shall label all conduit, duct, and tray, including utilized GFE, with permanent marking devices or spray painted stenciling a minimum every 3 meters (10 feet) identifying it as the System. Also, each enclosure shall be labeled according to this standard.

3.2 PROOF OF PERFORMANCE TESTS

A. Intermediate Testing:

1. After completion of the installation of a central control cabinet and equipment, nurse control master station, local and remote enunciation stations (code one [blue] systems only), the first ward (maximum of two wards), and prior to any further work, this portion of the System must be pretested, inspected, and certified. Each item of installed equipment shall be checked to ensure appropriate UL certification labels are affixed, NFPA, Life Safety, and JCAHCO guidelines are followed, and proper installation practices are followed. The intermediate test shall include a full operational test.
2. The inspection and test will be conducted by a factory-certified representative and witnessed by a Government Representative. The results of the inspection will be officially recorded by the Government Representative and maintained on file by the RE, until completion of the entire project. The results will be compared to the Acceptance Test results. An identical inspection may be conducted

between the 65 - 80% point of the system construction phase, at the direction of the RE.

B. Pretesting:

1. Upon completing installation of the System, the Contractor shall align, balance, and completely pretest the entire system under full operating conditions.
2. Pretesting Procedure:
 - a. During the System pretest the Contractor shall verify (utilizing approved spectrum analyzer and test equipment) that the System is fully operational and meets all the System performance requirements of this standard.
 - b. The Contractor shall pretest and verify that all system functions and specification requirements are met and operational, no unwanted aural effects, such as signal distortion, noise pulses, glitches, audio hum, poling noise, etc. are present. At a minimum, each of the following locations shall be fully pretested:
 - 1) Central Control Cabinets
 - 2) Nurse Control Stations
 - 3) Patient Stations
 - 4) Staff Stations
 - 5) Local and Remote Enunciation Panels (code one [blue] only)
 - 6) All Networked locations
 - 7) System interface locations (i.e. two way radio, PA, etc.)
 - 8) System trouble reporting
 - 9) System supervision
 - 10) UPS operation
3. The Contractor shall provide four (4) copies of the recorded system pretest measurements and the written certification that the System is ready for the formal acceptance test shall be submitted to the RE.

C. Acceptance Test:

1. After the System has been pretested and the Contractor has submitted the pretest results and certification to the RE, then the Contractor shall schedule an acceptance test date and give the RE 30 days written notice prior to the date the acceptance test is expected to begin. The System shall be tested in the presence of a Government Representative and an OEM certified representative. The System shall be tested utilizing the approved test equipment to certify proof of performance and Life Safety compliance. The test shall verify that

the total System meets all the requirements of this specification. The notification of the acceptance test shall include the expected length (in time) of the test.

2. The acceptance test shall be performed on a "go-no-go" basis. Only those operator adjustments required to show proof of performance shall be allowed. The test shall demonstrate and verify that the installed System does comply with all requirements of this specification under operating conditions. The System shall be rated as either acceptable or unacceptable at the conclusion of the test. Failure of any part of the System that precludes completion of system testing, and which cannot be repaired in four (4) hours, shall be cause for terminating the acceptance test of the System. Repeated failures that result in a cumulative time of eight (8) hours to effect repairs, shall cause the entire System to be declared unacceptable. Retesting of the entire System shall be rescheduled at the convenience of the Government.

D. Acceptance Test Procedure:

1. Physical and Mechanical Inspection:

- a. The Government Representative will tour all major areas where the System is and all sub-systems are completely and properly installed to insure they are operationally ready for proof of performance testing. A system inventory including available spare parts will be taken at this time. Each item of installed equipment shall be checked to ensure appropriate UL certification labels are affixed.
- b. The System diagrams, record drawings, equipment manuals, Auto CAD Disks, intermediate, and pretest results shall be formally inventoried and reviewed.
- c. Failure of the System to meet the installation requirements of this specification shall be grounds for terminating all testing.

2. Operational Test:

- a. After the Physical and Mechanical Inspection, the central terminating and nurse call master control equipment shall be checked to verify that it meets all performance requirements outlined herein. A spectrum analyzer and sound level meter may be utilized to accomplish this requirement.
- b. Following the central equipment test, a pillow speaker (or on board speaker) shall be connected to the central terminating and

nurse call master control equipment's output tap to ensure there are no signal distortions such as intermodulation, data noise, popping sounds, erratic system functions, on any function.

- c. The distribution system shall be checked at each interface, junction, and distribution point, first, middle, and last intersectional, room, and bed dome light in each leg to verify that the nurse call distribution system meets all system performance standards.
 - d. Each MATV outlet that is controlled by a nurse call pillow speaker shall be functionally tested at the same time utilizing the Contractor's approved hospital grade TV receiver and TV remote control cable.
 - e. The RED system and volume stepper switches shall be checked to insure proper operation of the pillow speaker, the volume stepper and the RED system.
 - f. Additionally, each installed emergency, patient, staff, duty, panic station, intersectional, room, and bed dome light, power supply, code one, and remote annunciator panels shall be checked insuring they meet the requirements of this specification.
 - g. Once these tests have been completed, each installed sub-system function shall be tested as a unified, functioning and fully operating system. The typical functions are: nurse follower, three levels of emergency signaling (i.e. flashing red emergency, flashing white patient emergency, flashing white or combination lights for staff emergency, separate flashing code blue), minimum of ten minutes of UPS operation, memory saving, minimum of ten station audio paging, canceling emergency calls at each originating station only, and storage and prioritizing of calls.
 - h. Individual Item Test: The Government Representative will select individual items of equipment for detailed proof of performance testing until 100% of the System has been tested and found to meet the contents of this specification. Each item shall meet or exceed the minimum requirements of this document.
3. Test Conclusion:
- a. At the conclusion of the Acceptance Test, using the generated punch list (or discrepancy list) the VA and the Contractor shall jointly agree to the results of the test, and reschedule testing on deficiencies and shortages with the RE. Any retesting to comply

with these specifications will be done at the Contractor's expense.

- b. If the System is declared unacceptable without conditions, all rescheduled testing expenses will be born by the Contractor.

3.3 TRAINING

- A. Furnish the services of a factory-trained engineer or technician for four eight-hour periods to instruct the Facility's maintenance personnel. Instruction shall include corrective and preventive maintenance of the nurse call equipment. Training shall be accomplished before the VA can accept the System. Additionally, training will be scheduled at the convenience of the Facility's, Chief Engineering Service.
- B. Furnish the services of a representative of the nurse call and code one OEM, familiar with the functions and operation of the equipment, for two eight-hour periods to train nursing personnel. Instructions shall be provided for staff personnel in each ward where new nurse call and code one (blue) equipment is provided under this contract. When multiple wards are involved, classes will be grouped. Periods of training shall be coordinated with the Chief of Nursing Service for the Facility to ensure all nursing shifts receive the required training. Each session shall include instructions utilizing a factory prepared and RE approved vertical - horizontal system (VHS) format video tape presentation and "hands-on" operation of the nurse call //and code one (blue)// equipment on a hospital ward. The tape presentation shall be sufficient in detail to stand-alone as a training aid for initial utilization and familiarization of the System. Additionally, the Contractor shall provide two (2) copies of the video presentation to the Chief of Nursing Service.

3.4 GUARANTEE PERIOD OF SERVICE

- A. Contractor's Responsibility:
 1. The Contractor shall guarantee that all provided material and equipment will be free from defects, workmanship and will remain so for a period of one year (or Manufacturer's standard warranty, whichever is more stringent) from date of final acceptance of the System by the VA. The Contractor shall provide OEM's equipment warranty documents, to the RE (or Facility Contracting Officer if the Facility has taken possession of the building), that certifies each item of equipment installed conforms to OEM published specifications.

2. The Contractor's maintenance personnel shall have the ability to contact the Contractor and OEM for emergency maintenance and logistic assistance, remote diagnostic testing, and assistance in resolving technical problems at any time. This contact capability shall be provided by the Contractor and OEM at no additional cost to the VA.
 3. All Contractor maintenance and supervisor personnel shall be fully qualified by the OEM and must provide two (2) copies of current and qualified OEM training certificates and OEM certification upon request.
 4. Additionally, the Contractor shall accomplish the following minimum requirements during the one year guaranty period.
- B. Response Time During the One Year Guaranty Period:
1. The RE or Facility Contracting Officer is the Contractor's reporting and contact official for nurse call system trouble calls, during the guaranty period.
 2. A standard work week is considered 8:00 A.M. to 5:00 P.M., Monday through Friday exclusive of Federal Holidays.
 3. The Contractor shall respond and correct on-site trouble calls, during the standard work week to:
 - a. A routine trouble call within one working day of its report. A routine trouble is considered a trouble which causes a pillow speaker or cordset, master nurse control station, patient station, emergency station, or dome light to be inoperable.
 - b. An emergency trouble call within four hours of its report. An emergency trouble is considered a trouble which causes a sub-system (ward), distribution point, terminal cabinet, or code one system to be inoperable at anytime.
 4. If a nurse call and/or code one (blue) component failure cannot be corrected within four hours (exclusive of the standard work time limits), the Contractor shall be responsible for providing alternate nurse call equipment. The alternate equipment/system shall be operational within a maximum of four hours after the four hour trouble shooting time and restore the effected location operation to meet the System performance standards. If any sub-system or major system trouble cannot be corrected within one working day, the Contractor shall furnish and install compatible substitute equipment returning the System or sub-system to full operational capability, as described herein, until repairs are complete.

5. Routine trouble calls in critical emergency health care facilities (i.e., cardiac arrest, intensive care units, etc.) shall also be deemed as an emergency trouble call. The RE or Facility Contracting Officer shall notify the Contractor of this type of trouble call.
- C. Required On-Site Visits During the One Year Guaranty Period
1. The Contractor shall visit, on-site, for a minimum of eight hours, once every 12 weeks, during the guaranty period, to perform system preventive maintenance, equipment cleaning, and operational adjustments to maintain the System according the descriptions identified in this document.
 2. The Contractor shall arrange all Facility visits with the RE or Facility Contracting Officer prior to performing the required maintenance visits.
 3. Preventive maintenance shall be performed by the Contractor in accordance with the OEM's recommended practice and service intervals during non-busy time agreed to by the RE or Facility Contracting Officer and Contractor.
 4. The preventive maintenance schedule, functions and reports shall be provided to and approved by the RE or Facility Contracting Officer.
 5. The Contractor shall provide the RE or Facility Contracting Officer a type written report itemizing each deficiency found and the corrective action performed during each required visit or official reported trouble call. The Contractor shall provide the RE with sample copies of these reports for review and approval at the beginning of the Acceptance Test. The following reports are the minimum required:
 - a. The Contractor shall provide a monthly summary all equipment and sub-systems serviced during this guarantee period to RE or Facility Contracting Officer by the fifth working day after the end of each month. The report shall clearly and concisely describe the services rendered, parts replaced and repairs performed. The report shall prescribe anticipated future needs of the equipment and systems for preventive and predictive maintenance.
 - b. The Contractor shall maintain a separate log entry for each item of equipment and each sub-system of the System. The log shall list dates and times of all scheduled, routine, and emergency calls. Each emergency call shall be described with details of the nature

- and causes of emergency steps taken to rectify the situation and specific recommendations to avoid such conditions in the future.
6. The RE or Facility Contracting Officer shall convey to the Facility Engineering Officer, two (2) copies of actual reports for evaluation.
 - a. The RE or Facility Contracting Officer shall ensure a copy of these reports is entered into the System's official acquisition documents.
 - b. The Facility Chief Engineer shall ensure a copy of these reports is entered into the System's official technical record documents.
 - D. Work Not Included: Maintenance and repair service shall not include the performance of any work due to improper use; accidents; other vendor, contractor, or owner tampering or negligence, for which the Contractor is not directly responsible and does not control. The Contractor shall immediately notify the RE or Facility Contracting Officer in writing upon the discovery of these incidents. The RE or Facility Contracting Officer will investigate all reported incidents and render findings concerning any Contractor's responsibility.

- - - END - - -

THIS PAGE INTENTIONALLY LEFT BLANK

SECTION 28 31 00
FIRE DETECTION AND ALARM

PART 1 - GENERAL

1.1 DESCRIPTION

- A. This section of the specifications includes the furnishing, installation, and connection of the fire alarm equipment to form a complete coordinated system ready for operation. It shall include, but not be limited to, alarm initiating devices, alarm notification appliances, control units, fire safety control devices, annunciators, power supplies, and wiring as shown on the drawings and specified.
- B. Fire alarm systems shall comply with requirements of NFPA 72 unless variations to NFPA 72 are specifically identified within these contract documents by the following notation: "variation". The design, system layout, document submittal preparation, and supervision of installation and testing shall be provided by a technician that is certified NICET level III or a registered fire protection engineer. The NICET certified technician shall be on site for the supervision and testing of the system. Factory engineers from the equipment manufacturer, thoroughly familiar and knowledgeable with all equipment utilized, shall provide additional technical support at the site as required by the Contracting Officer or his authorized representative. Installers shall have a minimum of two years experience installing fire alarm systems.
- C. Fire alarm signals:
 - 1. Building s shall have an automatic digitized voice fire alarm signal with emergency manual voice override to notify occupants to evacuate. The digitized voice message shall identify the area of the building (smoke zone) from which the alarm was initiated.
 - 2. Building s shall have a general evacuation fire alarm signal in accordance with ASA S3.41 to notify all occupants in the respective building to evacuate.
- D. Alarm signals (by device), supervisory signals (by device) and system trouble signals (by device not reporting) shall be distinctly transmitted to the main fire alarm system control.
- E. The main fire alarm control unit shall automatically transmit alarm signals to a listed central station using a digital alarm communicator transmitter in accordance with NFPA 72.

1.2 SCOPE

- A. All existing fire alarm equipment, wiring, devices and sub-systems that are not shown to be reused shall be removed. All existing fire alarm conduit not reused shall be removed.
- B. A new fire alarm system shall be designed and installed in accordance with the specifications and drawings. Device location and wiring runs shown on the drawings are for reference only unless specifically dimensioned. Actual locations shall be in accordance with NFPA 72 and this specification.
- C. Existing fire alarm bells, chimes, door holders, 120VAC duct smoke detectors, valve tamper switches and waterflow/pressure switches may be reused only as specifically indicated on the drawings and provided the equipment:
 - 1. Meets this specification section
 - 2. Is UL listed or FM approved
 - 3. Is compatible with new equipment being installed
 - 4. Is verified as operable through contractor testing and inspection
 - 5. Is warranted as new by the contractor.
- D. Existing duct smoke detectors, waterflow/pressure switches, and valve tamper switches reused by the Contractor shall be equipped with an addressable interface device compatible with the new equipment being installed.
- E. Existing reused equipment shall be covered as new equipment under the Warranty specified herein.
- F. Basic Performance:
 - 1. Alarm and trouble signals from each building fire alarm control panel shall be digitally encoded by UL listed electronic devices onto a multiplexed communication system.
 - 2. Response time between alarm initiation (contact closure) and recording at the main fire alarm control unit (appearance on alphanumeric read out) shall not exceed five (5) seconds.
 - 3. The signaling line circuits (SLC) between building fire alarm control units shall be wired Style 7 in accordance with NFPA 72. Isolation shall be provided so that no more than one building can be lost due to a short circuit fault.
 - 4. Initiating device circuits (IDC) shall be wired Style C in accordance with NFPA 72.

5. Signaling line circuits (SLC) within buildings shall be wired Style 4 in accordance with NFPA 72. Individual signaling line circuits shall be limited to covering 22,500 square feet of floor space or 3 floors whichever is less.
6. Notification appliance circuits (NAC) shall be wired Style Y in accordance with NFPA 72.

1.3 RELATED WORK

- A. Section 01 00 00, GENERAL REQUIREMENTS: Restoration of existing surfaces.
- B. Section 01 33 23, SHOP DRAWINGS, PRODUCT DATA, AND SAMPLES: Procedures for submittals.
- C. Section 01 81 00, COMMISSIONING
- D. Section 07 84 00, FIRESTOPPING: Fire proofing wall penetrations.
- E. Section 08 71 00, DOOR HARDWARE: Combination Closer-Holder.
- F. Section 09 91 00, PAINTING: Painting for equipment and existing surfaces.
- G. Section 26 05 11, REQUIREMENTS FOR ELECTRICAL INSTALLATIONS: General electrical requirements for items which are common to other Division 26 sections.
- H. Section 26 05 33, RACEWAY AND BOXES FOR ELECTRICAL SYSTEMS: Conduits and boxes for cables/wiring.
- I. Section 26 05 21, LOW-VOLTAGE ELECTRICAL POWER CONDUCTORS AND CABLES (600 VOLTS AND BELOW: Cables/wiring.

1.4 SUBMITTALS

- A. General: Submit 4 copies and 1 reproducible in accordance with Section 01 33 23, SHOP DRAWINGS, PRODUCT DATA, AND SAMPLES, and Section 26 05 11, REQUIREMENTS FOR ELECTRICAL INSTALLATIONS.
- B. Drawings:
 1. Prepare drawings using AutoCAD (Coordinate with project engineer for Autocad version) and include all contractors information. Layering shall be by VA criteria as provided by the Contracting Officer's Technical Representative (COTR). Bid drawing files on AutoCAD will be provided to the Contractor at the pre-construction meeting. The contractor shall be responsible for verifying all critical dimensions shown on the drawings provided by VA.
 2. Floor plans: Provide locations of all devices (with device number at each addressable device corresponding to control unit programming),

appliances, panels, equipment, junction/terminal cabinets/boxes, risers, electrical power connections, individual circuits and raceway routing, system zoning; number, size, and type of raceways and conductors in each raceway; conduit fill calculations with cross section area percent fill for each type and size of conductor and raceway. Only those devices connected and incorporated into the final system shall be on these floor plans. Do not show any removed devices on the floor plans. Show all interfaces for all fire safety functions.

3. Riser diagrams: Provide, for the entire system, the number, size and type of riser raceways and conductors in each riser raceway and number of each type device per floor and zone. Show door holder interface, elevator control interface, HVAC shutdown interface, fire extinguishing system interface, and all other fire safety interfaces. Show wiring Styles on the riser diagram for all circuits. Provide diagrams both on a per building and campus wide basis.
4. Detailed wiring diagrams: Provide for control panels, modules, power supplies, electrical power connections, auxiliary relays and annunciators showing termination identifications, size and type conductors, circuit boards, LED lamps, indicators, adjustable controls, switches, ribbon connectors, wiring harnesses, terminal strips and connectors, spare zones/circuits. Diagrams shall be drawn to a scale sufficient to show spatial relationships between components, enclosures and equipment configuration.
5. Two weeks prior to final inspection, the Contractor shall deliver to the COTR one (1) set of reproducible, as-built drawings, two blue-line copies and one (1) set of the as-built drawing computer files using AutoCAD. As-built drawings (floor plans) shall show all new and existing conduit used for the fire alarm system.

C. Manuals:

1. Submit simultaneously with the shop drawings, companion copies of complete maintenance and operating manuals including technical data sheets for all items used in the system, power requirements, device wiring diagrams, dimensions, and information for ordering replacement parts.
 - a. Wiring diagrams shall have their terminals identified to facilitate installation, operation, expansion and maintenance.

- b. Wiring diagrams shall indicate internal wiring for each item of equipment and the interconnections between the items of equipment.
 - c. Include complete listing of all software used and installation and operation instructions including the input/output matrix chart.
 - d. Provide a clear and concise description of operation that gives, in detail, the information required to properly operate, inspect, test and maintain the equipment and system. Provide all manufacturer's installation limitations including but not limited to circuit length limitations.
 - e. Complete listing of all digitized voice messages.
 - f. Provide standby battery calculations under normal operating and alarm modes. Battery calculations shall include the magnets for holding the doors open for one minute.
 - g. Include information indicating who will provide emergency service and perform post contract maintenance.
 - h. Provide a replacement parts list with current prices. Include a list of recommended spare parts, tools, and instruments for testing and maintenance purposes.
 - i. A computerized preventive maintenance schedule for all equipment. The schedule shall be provided on disk in a computer format acceptable to the VAMC and shall describe the protocol for preventive maintenance of all equipment. The schedule shall include the required times for systematic examination, adjustment and cleaning of all equipment. A print out of the schedule shall also be provided in the manual. Provide the disk in a pocket within the manual.
 - j. Furnish manuals in 3 ring loose-leaf binder or manufacturer's standard binder.
 - k. A print out for all devices proposed on each signaling line circuit with spare capacity indicated.
2. Two weeks prior to final inspection, deliver four copies of the final updated maintenance and operating manual to the COTR.
- a. The manual shall be updated to include any information necessitated by the maintenance and operating manual approval.
 - b. Complete "As installed" wiring and schematic diagrams shall be included that shows all items of equipment and their interconnecting wiring. Show all final terminal identifications.

- c. Complete listing of all programming information, including all control events per device including an updated input/output matrix.
 - d. Certificate of Installation as required by NFPA 72 for each building. The certificate shall identify any variations from the National Fire Alarm Code.
 - e. Certificate from equipment manufacturer assuring compliance with all manufacturers installation requirements and satisfactory system operation.
- D. Certifications:
- 1. Together with the shop drawing submittal, submit the technician's NICET level III fire alarm certification as well as certification from the control unit manufacturer that the proposed performer of contract maintenance is an authorized representative of the major equipment manufacturer. Include in the certification the names and addresses of the proposed supervisor of installation and the proposed performer of contract maintenance. Also include the name and title of the manufacturer's representative who makes the certification.
 - 2. Together with the shop drawing submittal, submit a certification from either the control unit manufacturer or the manufacturer of each component (e.g., smoke detector) that the components being furnished are compatible with the control unit.
 - 3. Together with the shop drawing submittal, submit a certification from the major equipment manufacturer that the wiring and connection diagrams meet this specification, UL and NFPA 72 requirements.

1.5 WARRANTY

All work performed and all material and equipment furnished under this contract shall be free from defects and shall remain so for a period of one (1) year from the date of acceptance of the entire installation by the Contracting Officer or the Manufacturer's standard warranty, whichever is more stringent.

1.6 GUARANTY PERIOD SERVICES

- A. Complete inspection, testing, maintenance and repair service for the fire alarm system shall be provided by a factory trained authorized representative of the manufacturer of the major equipment for a period of five years from the date of acceptance of the entire installation by the Contracting Officer.

- B. Contractor shall provide all necessary test equipment, parts and labor to perform required inspection, testing, maintenance and repair.
- C. All inspection, testing, maintenance and permanent records required by NFPA 72, and recommended by the equipment manufacturer shall be provided by the contractor. Work shall include operation of sprinkler system alarm and supervisory devices as well as all reused existing equipment connected to the fire alarm system. It shall include all interfaced equipment including but not limited to elevators, HVAC shutdown, and extinguishing systems.
- D. Maintenance and testing shall be performed in accordance with NFPA 72. A computerized preventive maintenance schedule shall be provided and shall describe the protocol for preventive maintenance of equipment. The schedule shall include a systematic examination, adjustment and cleaning of all equipment.
- E. Non-included Work: Repair service shall not include the performance of any work due to improper use, accidents, or negligence for which the contractor is not responsible.
- F. Service and emergency personnel shall report to the Engineering Office or their authorized representative upon arrival at the hospital and again upon the completion of the required work. A copy of the work ticket containing a complete description of the work performed and parts replaced shall be provided to the VA Contracting Officer or his authorized representative.
- G. Emergency Service:
 - 1. Warranty Period Service: Service other than the preventative maintenance, inspection, and testing required by NFPA 72 shall be considered emergency call-back service and covered under the warranty of the installation during the first year of the warranty period, unless the required service is a result of abuse or misuse by the Government. Written notification shall not be required for emergency warranty period service and the contractor shall respond as outlined in the following sections on Normal and Overtime Emergency Call-Back Service. Warranty period service can be required during normal or overtime emergency call-back service time periods at the discretion of the Contracting Officer or his authorized representative.
 - 2. Normal and overtime emergency call-back service shall consist of an on-site response within two hours of notification of a system trouble.

3. Normal emergency call-back service times are between the hours of 7:30 a.m. and 4:00 p.m., Monday through Friday, exclusive of federal holidays. Service performed during all other times shall be considered to be overtime emergency call-back service. The cost of all normal emergency call-back service for years 2 through 5 shall be included in the cost of this contract.
 4. Overtime emergency call-back service shall be provided for the system when requested by the Government. The cost of the first 40 manhours per year of overtime call-back service during years 2 through 5 of this contract shall be provided under this contract. Payment for overtime emergency call-back service in excess of the 40 man hours per year requirement will be handled through separate purchase orders. The method of calculating overtime emergency call-back hours is based on actual time spent on site and does not include travel time.
- H. The contractor shall maintain a log at each fire alarm control unit. The log shall list the date and time of all examinations and trouble calls, condition of the system, and name of the technician. Each trouble call shall be fully described, including the nature of the trouble, necessary correction performed, and parts replaced.
- I. In the event that VA modifies the fire alarm system post-Acceptance but during the five year Guaranty Period Service period, Contractor shall be required to verify that the system, as newly modified or added, is consistent with the manufacturer's requirements; any verification performed will be equitably adjusted under the Changes clause. The post-Acceptance modification or addition to the fire alarm system shall not void the continuing requirements under this contract set forth in the Guarantee Period Service provision for the fire alarm system as modified or added. The contract will be equitably adjusted under the Changes clause for such additional performance.

1.7 APPLICABLE PUBLICATIONS

- A. The publications listed below (including amendments, addenda, revisions, supplements and errata) form a part of this specification to the extent referenced. The publications are referenced in text by the basic designation only.
- B. National Fire Protection Association (NFPA):
 - 70-2008.....National Electrical Code (NEC).
 - 72-2007.....National Fire Alarm Code.

90A-2002.....Installation of Air Conditioning and Ventilating
Systems.

101-2006.....Life Safety Code

C. Underwriters Laboratories, Inc. (UL):

2000-2008.....Fire Protection Equipment Directory

D. Factory Mutual Research Corp (FM): Approval Guide, 2008 Edition

E. American National Standards Institute (ANSI):

S3.41-1990(R2008).....Audible Emergency Evacuation Signal

F. International Code Council, International Building Code (IBC) 2006
Edition

PART 2 - PRODUCTS

2.1 EQUIPMENT AND MATERIALS, GENERAL

A. Equipment shall be as manufactured by Simplex. All equipment and components shall be new and the manufacturer's current model, and shall be manufactured by Simplex. All equipment shall be tested and listed by Underwriters Laboratories, Inc. or Factory Mutual Research Corporation for use as part of a fire alarm system. The authorized representative of the manufacturer of the major equipment shall certify that the installation complies with all manufacturer's requirements and that satisfactory total system operation has been achieved.

2.2 CONDUIT, BOXES, AND WIRE

A. Conduit shall be in accordance with Section 26 05 33, RACEWAY AND BOXES FOR ELECTRICAL SYSTEMS and as follows:

1. All new and reused conduit shall be installed in accordance with NFPA 70.
2. Conduit fill shall not exceed 40 percent of interior cross sectional area.
3. All new conduit shall be 19 mm (3/4 inch) minimum.

B. Wire:

1. All existing wiring shall be removed and new wiring installed in a conduit or raceway.
2. Wiring shall be in accordance with NEC article 760, Section 26 05 21, LOW-VOLTAGE ELECTRICAL POWER CONDUCTORS AND CABLES (600 VOLTS AND BELOW), and as recommended by the manufacturer of the fire alarm system. All wires shall be color coded. Number and size of conductors shall be as recommended by the fire alarm system manufacturer, but not less than 18 AWG for initiating device circuits and 14 AWG for notification device circuits.

3. Addressable circuits and wiring used for the multiplex communication loop shall be twisted and shielded unless specifically excepted by the fire alarm equipment manufacturer in writing.
 4. Any fire alarm system wiring that extends outside of a building shall have additional power surge protection to protect equipment from physical damage and false signals due to lightning, voltage and current induced transients. Protection devices shall be shown on the submittal drawings and shall be UL listed or in accordance with written manufacturer's requirements.
 5. All wire or cable used in underground conduits including those in concrete shall be listed for wet locations.
- C. Terminal Boxes, Junction Boxes, and Cabinets:
1. Shall be galvanized steel in accordance with UL requirements.
 2. All new and reused boxes shall be sized and installed in accordance with NFPA 70.
 3. New and existing covers shall be repainted red in accordance with Section 09 91 00, PAINTING and shall be identified with white markings as "FA" for junction boxes and as "FIRE ALARM SYSTEM" for cabinets and terminal boxes. Lettering shall be a minimum of 19 mm (3/4 inch) high.
 4. Terminal boxes and cabinets shall have a volume 50 percent greater than required by the NFPA 70. Minimum sized wire shall be considered as 14 AWG for calculation purposes.
 5. Terminal boxes and cabinets shall have identified pressure type terminal strips and shall be located at the base of each riser. Terminal strips shall be labeled as specified or as approved by the COTR.

2.3 FIRE ALARM CONTROL UNIT

A. Enclosure:

1. Existing fire alarm panel, Simplex 4100. Provide programming, testing, and certifications.

2.4 ALARM NOTIFICATION APPLIANCES

A. Speakers:

1. Shall operate on either 25 VRMS or 70.7 VRMS with field selectable output taps from 0.5 to 2.0W and originally installed at the one-half watt tap. Speakers shall provide a minimum sound output of 80 dBA at ten feet with the one-half watt tap.
2. Frequency response shall be a minimum of 400 HZ to 4000 HZ.

3. 100 mm (4 inches) or 200 mm (8 inches) cone type speakers ceiling mounted with white colored baffles in areas with suspended ceilings and wall mounted in areas without ceilings.

B. Strobes:

1. Xenon flash tube type minimum 15 candela in toilet rooms and 75 candela in all other areas with a flash rate of 1 HZ. Strobes shall be synchronized where required by the National Fire Alarm Code (NFPA 72).
2. Backplate shall be red with 13 mm (1/2 inch) permanent red letters. Lettering to read "Fire", be oriented on the wall or ceiling properly, and be visible from all viewing directions.
3. Each strobe circuit shall have a minimum of twenty (20) percent spare capacity.
4. Strobes may be combined with the audible notification appliances specified herein.

C. Fire Alarm Horns:

1. Shall be electric, utilizing solid state electronic technology operating on a nominal 24 VDC.
2. Shall be a minimum nominal rating of 80 dBA at ten feet.
3. Mount on removable adapter plates on conduit boxes.
4. Horns located outdoors shall be of weatherproof type with metal housing and protective grille.
5. Each horn circuit shall have a minimum of twenty (20) percent spare capacity.

2.5 ALARM INITIATING DEVICES

A. Manual Fire Alarm Stations:

1. Shall be non-breakglass, address reporting type.
2. Station front shall be constructed of a durable material such as cast or extruded metal or high impact plastic. Stations shall be semi-flush type.
3. Stations shall be of single action pull down type with suitable operating instructions provided on front in raised or depressed letters, and clearly labeled "FIRE".
4. Operating handles shall be constructed of a durable material. On operation, the lever shall lock in alarm position and remain so until reset. A key shall be required to gain front access for resetting, or conducting tests and drills.

5. Unless otherwise specified, all exposed parts shall be red in color and have a smooth, hard, durable finish.
 6. Stations identified as key operated only shall have a single standardized lock and key separate from the control equipment.
- B. Smoke Detectors:
1. Smoke detectors shall be UL listed for use with the fire alarm control unit being furnished.
 2. Smoke detectors shall be addressable type complying with applicable UL Standards for system type detectors. Smoke detectors shall be installed in accordance with the manufacturer's recommendations and NFPA 72.
 3. Detectors shall have an indication lamp to denote an alarm condition. Provide remote indicator lamps and identification plates where detectors are concealed from view. Locate the remote indicator lamps and identification plates flush mounted on walls so they can be observed from a normal standing position.
 4. All spot type and duct type detectors installed shall be of the photoelectric type.
 5. Photoelectric detectors shall be factory calibrated and readily field adjustable. The sensitivity of any photoelectric detector shall be factory set at 3.0 plus or minus 0.25 percent obscuration per foot.
 6. Detectors shall provide a visual trouble indication if they drift out of sensitivity range or fail internal diagnostics. Detectors shall also provide visual indication of sensitivity level upon testing. Detectors, along with the fire alarm control units shall be UL listed for testing the sensitivity of the detectors.
- C. Heat Detectors:
1. Heat detectors shall be of the addressable restorable rate compensated fixed-temperature spot type.
 2. Detectors shall have a minimum smooth ceiling rating of 2500 square feet.
 3. Ordinary temperature (135 degrees F) heat detectors shall be utilized in elevator shafts and elevator mechanical rooms. Intermediate temperature rated (200 degrees F) heat detectors shall be utilized in all other areas.
 4. Provide a remote indicator lamp, key test station and identification nameplate (e.g. "Heat Detector - Elevator P-_____) for each

elevator group. Locate key test station in plain view on elevator machine room wall.

D. Water Flow and Pressure Switches:

1. Wet pipe water flow switches and dry pipe alarm pressure switches for sprinkler systems shall be connected to the fire alarm system by way of an address reporting interface device.
2. All new water flow switches shall be of a single manufacturer and series and non-accumulative retard type. Connect all switches shown on the approved shop drawings.
3. All new switches shall have an alarm transmission delay time that is conveniently adjustable from 0 to 60 seconds. Initial settings shall be 30-45 seconds. Timing shall be recorded and documented during testing.

E. Extinguishing System Connections:

1. Kitchen Range Hood and Duct Suppression Systems:
 - a. Each suppression system shall be equipped with a micro-switch connected to the building fire alarm control unit. Discharge of a suppression system shall automatically send a alarm signal to the building fire detection and alarm system for annunciation.
 - b. Operation of this suppression system shall also automatically shut off all sources of fuel and heat to all equipment requiring protection under the same hood.
2. Each gaseous suppression system shall be monitored for system alarm and system trouble conditions via addressable interface devices.

2.6 SUPERVISORY DEVICES

A. Duct Smoke Detectors:

1. Duct smoke detectors shall be provided and connected by way of an address reporting interface device. Detectors shall be provided with an approved duct housing mounted exterior to the duct, and shall have perforated sampling tubes extending across the full width of the duct (wall to wall). Detector placement shall be such that there is uniform airflow in the cross section of the duct.
2. Interlocking with fans shall be provided in accordance with NFPA 90A and as specified hereinafter under Part 3.2, "TYPICAL OPERATION".
3. Provide remote indicator lamps, key test stations and identification nameplates (e.g. "DUCT SMOKE DETECTOR AHU-X") for all duct detectors. Locate key test stations in plain view on walls or ceilings so that they can be observed and operated from a normal standing position.

B. Sprinkler and Standpipe System Supervisory Switches:

1. Each sprinkler system water supply control valve, riser valve or zone control valve, and each standpipe system riser control valve shall be equipped with a supervisory switch. Standpipe hose valves, and test and drain valves shall not be equipped with supervisory switches.
2. PIV (post indicator valve) or main gate valve shall be equipped with a supervisory switch.
3. Valve supervisory switches shall be connected to the fire alarm system by way of address reporting interface device. Connect tamper switches for all control valves shown on the approved shop drawings.
4. The mechanism shall be contained in a weatherproof die-cast aluminum housing that shall provide a 19 mm (3/4 inch) tapped conduit entrance and incorporate the necessary facilities for attachment to the valves.
5. The entire installed assembly shall be tamper-proof and arranged to cause a switch operation if the housing cover is removed or if the unit is removed from its mounting.
6. Where dry-pipe sprinkler systems are installed, high and low air pressure switches shall be provided and monitored by way of an address reporting interface devices.
7. Fire pump running, power failure and phase reversal supervisory alarms shall be provided and monitored by way of address reporting interface devices for the fire pump located.

2.7 ADDRESS REPORTING INTERFACE DEVICE

- A. Shall have unique addresses that reports directly to the building fire alarm panel.
- B. Shall be configurable to monitor normally open or normally closed devices for both alarm and trouble conditions.
- C. Shall have terminal designations clearly differentiating between the circuit to which they are reporting from and the device that they are monitoring.
- D. Shall be UL listed for fire alarm use and compatibility with the panel to which they are connected.
- E. Shall be mounted in weatherproof housings if mounted exterior to a building.

2.8 INSTRUCTION CHART:

Provide a typeset printed or typewritten instruction card mounted behind a Lexan plastic or glass cover in a stainless steel or aluminum frame

with a backplate. Install the frame in a conspicuous location observable from each control unit where operations are performed. The card shall show those steps to be taken by an operator when a signal is received under all conditions, normal, alarm, supervisory, and trouble. Provide an additional copy with the binder for the input output matrix for the sequence of operation. The instructions shall be approved by the COTR before being posted.

PART 3 - EXECUTION

3.1 INSTALLATION:

- A. Installation shall be in accordance with NFPA 70, 72, 90A, and 101 as shown on the drawings, and as recommended by the major equipment manufacturer. Fire alarm wiring shall be installed in conduit. All conduit and wire shall be installed in accordance with Section 26 05 33, RACEWAY AND BOXES FOR ELECTRICAL SYSTEMS , Section 26 05 21, LOW-VOLTAGE ELECTRICAL POWER CONDUCTORS AND CABLES (600 VOLTS AND BELOW), and all penetrations of smoke and fire barriers shall be protected as required by Section 07 84 00, FIRESTOPPING.
- B. All new conduits, junction boxes, conduit supports and hangers shall be concealed in finished areas and may be exposed in unfinished areas. All existing accessible fire alarm conduit not reused shall be removed.
- C. All new or reused exposed conduit shall be painted in accordance with Section 09 91 00, PAINTING to match surrounding finished areas and red in unfinished areas.
- D. Existing devices that are reused shall be properly mounted and installed. Where devices are installed on existing shallow backboxes, extension rings of the same material, color and texture of the new fire alarm devices shall be used. Mounting surfaces shall be cut and patched in accordance with Section 01 00 00, GENERAL REQUIREMENTS, Restoration, and be re-painted in accordance with Section 09 91 00, PAINTING as necessary to match existing.
- E. All fire detection and alarm system devices, control units and remote annunciators shall be flush mounted when located in finished areas and may be surface mounted when located in unfinished areas. Exact locations to be approved by the COTR.
- F. Speakers shall be ceiling mounted and fully recessed in areas with suspended ceilings. Speakers shall be wall mounted and recessed in finished areas without suspended ceilings. Speakers may be surface mounted in unfinished areas.

- G. Strobes shall be flush wall mounted 2,000 mm (80 inches) above the floor or 150 mm (6 inches) below ceiling, whichever is lower. Locate and mount to maintain a minimum 900 mm (36 inches) clearance from side obstructions.
- H. Manual pull stations shall be installed not less than 1050 mm (42 inches) or more than 1200 mm (48 inches) from finished floor to bottom of device and within 1500 mm (60 inches) of a stairway or an exit door.
- I. Where possible, locate water flow and pressure switches a minimum of 300 mm (12 inches) from a fitting that changes the direction of the flow and a minimum of 900 mm (36 inches) from a valve.
- J. Mount valve tamper switches so as not to interfere with the normal operation of the valve and adjust to operate within two revolutions toward the closed position of the valve control, or when the stem has moved no more than one-fifth of the distance from its normal position.
- K. Connect flow and tamper switches installed.
- L. Connect combination closer-holders installed under Section 08 71 00, DOOR HARDWARE.

3.2 TYPICAL OPERATION

- A. Activation of any manual pull station, water flow or pressure switch, heat detector, kitchen hood suppression system, gaseous suppression system, or smoke detector shall cause the following operations to occur:
 - 1. Operate the emergency voice communication system in Buildings. For sprinkler protected buildings, flash strobes continuously only in the zone of alarm. For buildings without sprinkler protection throughout, flash strobes continuously only on the floor of alarm.
 - 2. Continuously sound a temporal pattern general alarm and flash all strobes in the building in alarm until reset at the local fire alarm control unit in Buildings.
 - 3. Release only the magnetic door holders on the floor from which alarm was initiated after the alert signal.
 - 4. Transmit a separate alarm signal, via the main fire alarm control unit to the fire department.
 - 5. Unlock the electrically locked exit doors within the zone of alarm.
- B. Heat detectors in elevator machine rooms shall, in addition to the above functions, disconnect all power to all elevators served by that machine room after a time delay. The time delay shall be programmed within the fire alarm system programming and be equal to the time it takes for the car to travel from the highest to the lowest level, plus 10 seconds.

- C. Smoke detectors in the primary elevator lobbies of Buildings indicate the buildings where there is Phase I elevator recall shall, in addition to the above functions, return all elevators in the bank to the secondary floor.
- D. Smoke detectors in the remaining elevator lobbies, elevator machine room, or top of hoistway shall, in addition to the above functions, return all elevators in the bank to the primary floor.
- E. Operation of a smoke detector at a corridor door used for automatic closing shall also release only the magnetic door holders on that floor. Operation of a smoke detector at a shutter used for automatic closing shall also release only the shutters on that floor.
- F. Operation of duct smoke detectors shall cause a system supervisory condition and shut down the ventilation system and close the associated smoke dampers as appropriate.
- G. Operation of any sprinkler or standpipe system valve supervisory switch, high/low air pressure switch, or fire pump alarm switch shall cause a system supervisory condition.

3.3 TESTS

- A. Provide the service of a NICET level III, competent, factory-trained engineer or technician authorized by the manufacturer of the fire alarm equipment to technically supervise and participate during all of the adjustments and tests for the system. Make all adjustments and tests in the presence of the COTR.
- B. When the systems have been completed and prior to the scheduling of the final inspection, furnish testing equipment and perform the following tests in the presence of the COTR. When any defects are detected, make repairs or install replacement components, and repeat the tests until such time that the complete fire alarm systems meets all contract requirements. After the system has passed the initial test and been approved by the COTR, the contractor may request a final inspection.
 - 1. Before energizing the cables and wires, check for correct connections and test for short circuits, ground faults, continuity, and insulation.
 - 2. Test the insulation on all installed cable and wiring by standard methods as recommended by the equipment manufacturer.
 - 3. Run water through all flow switches. Check time delay on water flow switches. Submit a report listing all water flow switch operations and their retard time in seconds.

4. Open each alarm initiating and notification circuit to see if trouble signal actuates.
5. Ground each alarm initiation and notification circuit and verify response of trouble signals.

3.4 FINAL INSPECTION AND ACCEPTANCE

- A. Prior to final acceptance a minimum 30 day "burn-in" period shall be provided. The purpose shall be to allow equipment to stabilize and potential installation and software problems and equipment malfunctions to be identified and corrected. During this diagnostic period, all system operations and malfunctions shall be recorded. Final acceptance will be made upon successful completion of the "burn-in" period and where the last 14 days is without a system or equipment malfunction.
- B. At the final inspection a factory trained representative of the manufacturer of the major equipment shall repeat the tests in Article 3.3 TESTS and those required by NFPA 72. In addition the representative shall demonstrate that the systems function properly in every respect. The demonstration shall be made in the presence of a VA representative.

3.5 INSTRUCTION

- A. The manufacturer's authorized representative shall provide instruction and training to the VA as follows:
 1. Six one-hour sessions to engineering staff, security police and central attendant personnel for simple operation of the system. Two sessions at the start of installation, two sessions at the completion of installation and two sessions 3 months after the completion of installation.
 2. Four two-hour sessions to engineering staff for detailed operation of the system. Two sessions at the completion of installation and two sessions 3 months after the completion of installation.
 3. Three eight-hour sessions to electrical technicians for maintaining, programming, modifying, and repairing the system at the completion of installation and one eight-hour refresher session 3 months after the completion of installation.
- B. The Contractor and/or the Systems Manufacturer's representative shall provide a typewritten "Sequence of Operation" including a trouble shooting guide of the entire system for submittal to the VA. The sequence of operation will be shown for each input in the system in a matrix format and provided in a loose leaf binder. When reading the sequence of operation, the reader will be able to quickly and easily

determine what output will occur upon activation of any input in the system. The INPUT/OUTPUT matrix format shall be as shown in Appendix A to NFPA 72.

- C. Furnish the services of a competent instructor for instructing personnel in the programming requirements necessary for system expansion. Such programming shall include addition or deletion of devices, zones, indicating circuits and printer/display text.

- - - END - - -

THIS PAGE INTENTIONALLY LEFT BLANK