

COMING IN THE 20/21 SEASON

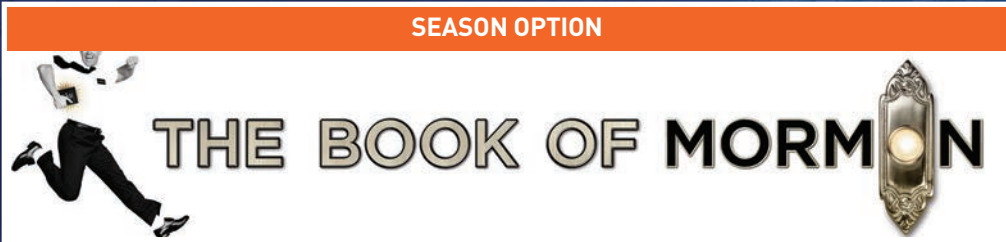

Fred Meyer
BROADWAY in
BOISE

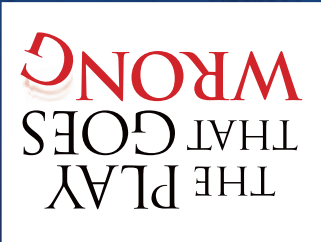

B
BOISE STATE UNIVERSITY

19/20 SEASON

Season Ticket Holders from the 19/20 season will have first access to HAMILTON when renewing their subscription for the 20/21 season*

Dear Friend,

The Morrison Center continues to be one of the top university venues in the nation and the world for live entertainment. Much of that success can be attributed to your vital patronage and support as a Season Ticket Holder.

We are now proud to offer you the exciting 2019-2020 Fred Meyer Broadway In Boise Series™. This season has something for everyone; including the very best that touring Broadway has to offer. Plus we have special performances that can be added to complete your order. In addition, to satisfy the demand for tickets, we are expanding our Fred Meyer Broadway in Boise season ticket options from three packages to four beginning with this season. Season Ticket Holders from the 19/20 season will have first access to *HAMILTON* when renewing their subscription for the 20/21 season.

We encourage you to renew or order your subscription today. As a Season Ticket Holder, you will receive the following special benefits:

- Advanced notification - secure your seats BEFORE the general public.
- Keep your same seats, year after year, for all Broadway in Boise plays and musicals, with the ability to upgrade select performances.
- Opportunity to purchase additional Broadway In Boise single tickets, often at a savings – share the live theatre experience. Subject to availability.
- Priority parking.
- First access to special engagements and offers (email required), often at a savings.
- Option to Renew Automatically year after year.
- Optional No-Fee Payment Plan.

Thanks to you, the Morrison Center is one of the most impressive theatres in the country, so please continue to take advantage of all we have to offer by becoming a Season Ticket Holder today!

Sincerely,

James Patrick

Executive Director, Morrison Center

P.S. As a Season Ticket Holder, you play an important role in our success, helping us to fulfill our mission by bringing the best in live entertainment to Boise!

*Season Ticket Holders additional tickets and exchanges may be restricted for all shows in the 19/20 season, including *HAMILTON* in the 20/21 season.

WE APPLAUD OUR SPONSORS

Fred Meyer  **truckstop**  **ZIONS BANK**

KTVB 7
BOISE'S NEWS CHANNEL

 **BOISE STATE**
PUBLIC RADIO

VALUE

In 2018 on average,
Season Ticket Holders

SAVED 36% OFF
day-of-show pricing.*

FLEXIBILITY

Exchange or transfer your tickets
if you can't make a show[†] and have
your subscription automatically
renewed for you in the future.

PRIVILEGE

Guaranteed seats for the best
of Broadway and get priority
access to purchase additional
tickets for many shows.

The Season Ticket Holder Advantage

THE PERKS OF BEING A SEASON TICKET HOLDER	SEASON TICKET HOLDER
Parking decals for subscription performances	✓
Personalized customer service	✓
Priority access to purchase additional tickets for many shows [†]	✓
Ticket exchange privileges [†]	✓
No-fee payment plan	✓
The opportunity to upgrade your seats	✓
Discounts to Morrison Center partner restaurants	✓
Invitations to "Discover Broadway" post-show chat backs	✓

[†]Subject to availability. The difference must be paid when exchanging into a higher priced performance or seating location. Season Ticket Holders additional tickets and exchanges may be restricted for all shows in the 19/20 season, including *HAMILTON* in the 20/21 season.

*Savings were calculated by comparing the subscriber ticket pricing (inclusive of all handling fees, facility fees, service charges, applicable taxes, and per seat Patron Level subscription fees, if applicable) versus day-of-show single ticket pricing when ordered by phone or internet inclusive of all handling fees, facility fees, service charges, and applicable taxes for the 17/18 season performances of *ELF*, *KINKY BOOTS*, *A CHORUS LINE*, *GENTLEMAN'S GUIDE* and *THE LION KING* at the Morrison Center. Subscriber savings are less when compared to single ticket buyers who purchase at the box office window without paying handling fees and service charges. For this calculation, subscriber handling fees, service charges and any applicable per seat Patron Seating subscription fees have been prorated according to the number of shows in the 17/18 basic season subscription package. This calculation does not factor in any Season Options.

Season Subscriptions, and all Tickets and Additional Tickets purchased under any Subscription, are subject to the Broadway Across America® Standard Season Subscription Terms and Conditions posted on our website at BroadwayAcrossAmerica.com/SubscriberTerms. By purchasing a Season Subscription, you agree to such Terms and Conditions.

**“AN EMPOWERING MUSICAL OF
THE HIGHEST ORDER!”**

CHICAGO TRIBUNE

MUSIC BY SARA BAREILLES
("LOVE SONG," "BRAVE")

WAITRESS

A BROADWAY MUSICAL BAKED FROM THE HEART

NOVEMBER 7–9, 2019

Brought to life by a groundbreaking, all-female creative team, this Tony Award®-nominated hit features original music and lyrics by 6-time Grammy® nominee Sara Bareilles ("Love Song," "Brave"), a book by acclaimed screenwriter Jessie Nelson (*I AM SAM*) and direction by Tony Award winner Diane Paulus (*PIPPIN*, *FINDING NEVERLAND*).

WAITRESS includes mature themes. Parental discretion advised.

“A TRUE GIFT!”

NEW YORK MAGAZINE



NOVEMBER 22–24, 2019

With a score from the Tony Award-winning team behind *DEAR EVAN HANSEN*, the perennial comes to life to tell the story of Ralphie who has one wish for Christmas: an Official Red Ryder® Carbine-Action 200-shot Range Model Air Rifle.

**"FRESH, FUNNY AND GORGEOUS.
A REASON FOR CELEBRATION!"**

NEW YORK MAGAZINE

Fiddler *on the* Roof



JANUARY 3–5, 2020

A fresh take on the beloved masterpiece telling the heartwarming story of fathers and daughters, husbands and wives, and the timeless traditions that define faith and family. To love! To life!

"A GUT-BUSTING HIT!"

THE NEW YORK TIMES

THE PLAY THAT GOES **WRONG**



JANUARY 31–FEBRUARY 2, 2020

Broadway & London's award-winning smash comedy, *THE PLAY THAT GOES WRONG*, is "MADCAP MANIA WITH MONTY PYTHON IN ITS BLOOD" (*Associated Press*). This classic murder mystery gone awry is "A GUT-BUSTIN HIT" (*The New York Times*) and "TONS OF FUN FOR ALL AGES" (*HuffPost*)!

**“AN OPENHEARTED NEW MUSICAL
THAT GETS THE CROWD JUMPING!”**

THE NEW YORK TIMES



BANDSTAND

The Tony®-Winning Broadway Musical

APRIL 3–5, 2020

From three-time Tony® winner and *HAMILTON* choreographer Andy Blankenbuehler. Six soldiers return from war and, through the power of music, finally find a place to call home. “The show defies you not to be moved” (*Time Out New York*).

SEASON OPTION

STOMP is not included in the 19/20 show package.
Additional purchase required.



FEBRUARY 21–22, 2020

STOMP is explosive, provocative, sophisticated, sexy, utterly unique and appeals to audiences of all ages. The return of the percussive hit also brings some new surprises, with some sections of the show now updated and restructured and the addition of two new full-scale routines, utilizing props like tractor tire inner tubes and paint cans. *STOMP*. See what all the noise is about.

SEASON OPTION: Add This Returning Favorite to Your Package

THE BOOK OF MORMON is not included in the 19/20 show package. Additional purchase required.

WINNER 9 TONY AWARDS® INCLUDING BEST MUSICAL



THE BOOK OF MORMON



“THE BEST MUSICAL OF THIS CENTURY.”

THE NEW YORK TIMES BEN BRANTLEY

THE NEW YORK TIMES CALLS IT “THE BEST MUSICAL OF THIS CENTURY.” THE WASHINGTON POST SAYS, “IT IS THE KIND OF EVENING THAT RESTORES YOUR FAITH IN MUSICALS.” AND ENTERTAINMENT WEEKLY SAYS, “GRADE A: THE FUNNIEST MUSICAL OF ALL TIME.” JIMMY FALLON OF THE TONIGHT SHOW CALLS IT “GENIUS. BRILLIANT. PHENOMENAL.” IT’S THE BOOK OF MORMON, THE NINE-TIME TONY AWARD®-WINNING BEST MUSICAL. CONTAINS EXPLICIT LANGUAGE. FOR MORE INFORMATION, VISIT BOOKOFMORMONTHEMUSICAL.COM.

BACK BY POPULAR DEMAND

JUNE 2-7, 2020

THE BOOK OF MORMON PERFORMANCE SCHEDULE

DAY	FLOOR	FLOOR E-S	FLOOR	MEZZ	MEZZ
	AA-D	MEZZ A-D	T-Z	E-I	J-N
TUE., 6/2, 7:30 PM	\$141	\$81	\$81	\$61	\$46
WED., 6/3, 7:30 PM	\$141	\$81	\$81	\$61	\$46
THU., 6/4, 7:30 PM	\$141	\$81	\$81	\$61	\$46
FRI., 6/5, 8:00 PM	\$156	\$96	\$96	\$76	\$61
SAT., 6/6, 2:00 PM	\$156	\$96	\$96	\$76	\$61
SAT., 6/6, 8:00 PM	\$156	\$96	\$96	\$76	\$61
SUN., 6/7, 1:00 PM	\$156	\$96	\$96	\$76	\$61
SUN., 6/7, 6:30 PM	\$141	\$81	\$81	\$61	\$46

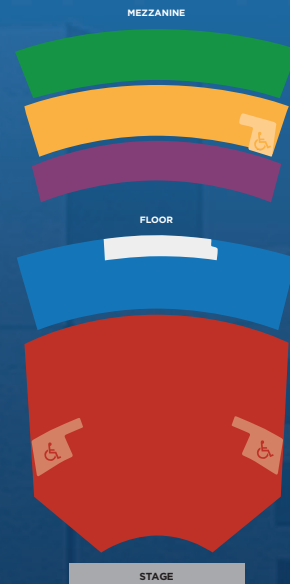

Individual ticket prices may be higher.

Season Ticket Holders may purchase tickets now for Season Options. The price of each ticket reflects the face value of your ticket, applicable taxes, \$1.50 handling fee and a total of \$4.50 in parking/maintenance and facility fees. All patrons, regardless of age, must have a ticket.

THE BOOK OF MORMON contains explicit language.

PICK YOUR PACKAGE

PACKAGE A	PACKAGE B	PACKAGE C	PACKAGE D
Waitress Fri, Nov 8, 2019, 8PM	Waitress Sat, Nov 9, 2019, 2PM	Waitress Sat, Nov 9, 2019, 8PM	Waitress Thu, Nov 7, 2019, 7:30PM
A Christmas Story Fri, Nov 22, 2019, 8PM	A Christmas Story Sat, Nov 23, 2019, 2PM	A Christmas Story Sat, Nov 23, 2019, 8PM	A Christmas Story Sun, Nov 24, 2019, 1PM
Fiddler on the Roof Fri, Jan 3, 2020, 8PM	Fiddler on the Roof Sat, Jan 4, 2020, 2PM	Fiddler on the Roof Sat, Jan 4, 2020, 8PM	Fiddler on the Roof Sun, Jan 5, 2020, 1PM
Play That Goes Wrong Fri, Jan 31, 2020, 8PM	Play That Goes Wrong Sat, Feb 1, 2020, 2PM	Play That Goes Wrong Sat, Feb 1, 2020, 8PM	Play That Goes Wrong Sun, Feb 2, 2020, 1PM
Bandstand Fri, Apr 3, 2020, 8PM	Bandstand Sat, Apr 4, 2020, 2PM	Bandstand Sat, Apr 4, 2020, 8PM	Bandstand Sun, Apr 5, 2020, 1PM

TICKET PACKAGE PRICES					
	P1	P2	P3	P4	P5
Package A	\$395.00	\$395.00	\$350.00	\$305.00	\$235.00
Package B	\$395.00	\$395.00	\$350.00	\$305.00	\$235.00
Package C	\$395.00	\$395.00	\$350.00	\$305.00	\$235.00
Package D	\$395.00	\$395.00	\$350.00	\$305.00	\$235.00

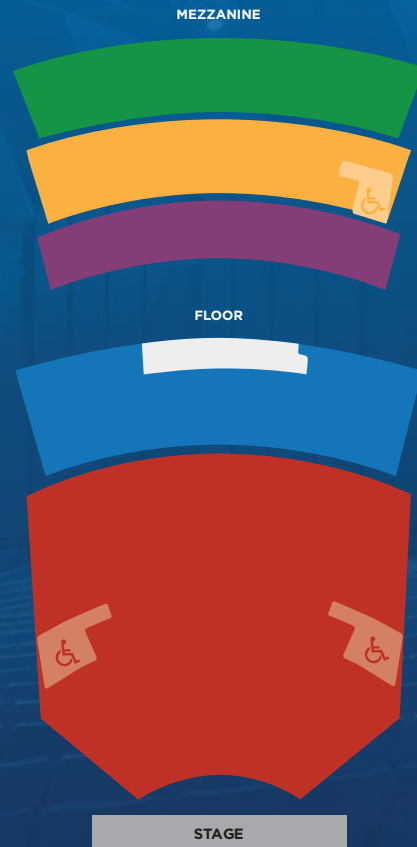

FRED MEYER BROADWAY IN BOISE EDUCATION FUND

MAKE A DIFFERENCE IN A CHILD'S LIFE!

Please consider a donation of \$5 per season ticket so we can continue to fulfill our mission.

EDUCATION FUND DONATION

As a Season Ticket Holder, you play a vital role in supporting the Morrison Center's Education Fund. Your generous donation provides both access and opportunity to children throughout Boise and beyond to experience Idaho's premier performing arts center. Research demonstrates that children who study and experience the performing arts are better students and more civic-minded as adults. Your gift will make a difference in a child's life. Please support the following programs:

Summer Performance Intensives

For four weeks each summer, children entering grades 3-12 study the craft of musical theatre and rehearse an actual show that culminates in two, fully-realized, public performances.

Outreach and Scholarships

Educational workshops, talk-backs, camp scholarships and subsidized or free tickets for students, children and those in need help make the arts accessible to the entire community.



H★MILTON



**SEASON TICKET HOLDERS FROM THE 19/20 SEASON WILL HAVE FIRST ACCESS TO
HAMILTON WHEN RENEWING THEIR SUBSCRIPTION FOR THE 20/21 SEASON***

Season Ticket Holders additional tickets and exchanges may be restricted for all shows in the 19/20 season, including *HAMILTON* in the 20/21 season.

YOUR 19/20 SEASON AT A GLANCE

TEAR OFF & HANG SOMEWHERE HANDY!



NOVEMBER 2019

S	M	T	W	T	F	S
					1	2
3	4	5	6	7	8	9
10	11	12	13	14	15	16
17	18	19	20	21	22	23
24	25	26	27	28	29	30



NOVEMBER 2019

S	M	T	W	T	F	S
					1	2
3	4	5	6	7	8	9
10	11	12	13	14	15	16
17	18	19	20	21	22	23
24	25	26	27	28	29	30



JANUARY 2020

S	M	T	W	T	F	S
				1	2	3
5	6	7	8	9	10	11
12	13	14	15	16	17	18
19	20	21	22	23	24	25
26	27	28	29	30	31	



JANUARY/FEBRUARY 2020

S	M	T	W	T	F	S
19	20	21	22	23	24	25
26	27	28	29	30	31	1
2	3	4	5	6	7	8
9	10	11	12	13	14	15
16	17	18	19	20	21	22



FEBRUARY 2020

S	M	T	W	T	F	S
						1
2	3	4	5	6	7	8
9	10	11	12	13	14	15
16	17	18	19	20	21	22
23	24	25	26	27	28	29



APRIL 2020

S	M	T	W	T	F	S
				1	2	3
5	6	7	8	9	10	11
12	13	14	15	16	17	18
19	20	21	22	23	24	25
26	27	28	29	30		



JUNE 2020

S	M	T	W	T	F	S
		1	2	3	4	5
7	8	9	10	11	12	13
14	15	16	17	18	19	20
21	22	23	24	25	26	27
28	29	30				



FredMeyer
BROADWAY in
BOISE



B
BOISE STATE UNIVERSITY

Morrison Center · Boise State University
1910 University Drive · Boise, ID 83725-1050
8020.99202.4187300

FredMeyer



ZIONS BANK



Guarantee Your Seats!

Season Ticket Hotline 208.426.1111 · Single Tickets 208.426.1110
MorrisonCenter.com

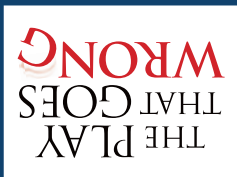
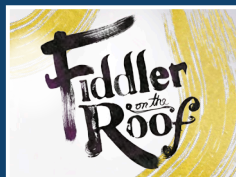
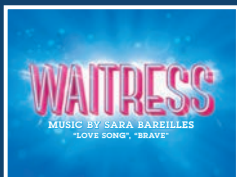

SEASON OPTION

THE BOOK OF MORMON



FredMeyer
BROADWAY in
BOISE

1910 University Drive
Boise, ID 83725