DEPARTMENT OF GENERAL SERVICES

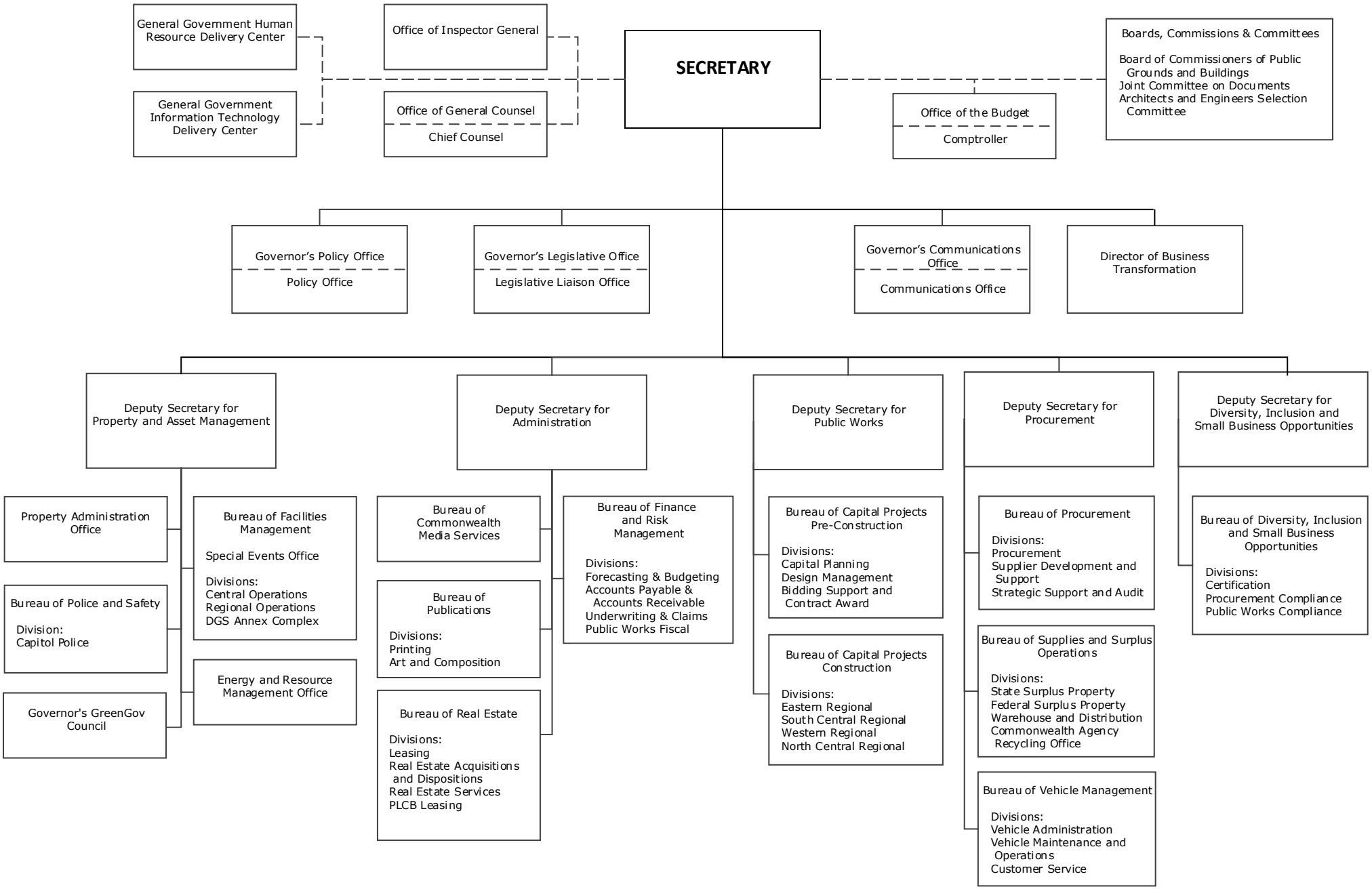

Rev. Date: 9/23/2019