

EOS WEBCAM UTILITY SOFTWARE

Windows Official Release Version (Update 1.1)

With so many of us relying on livestreaming and video calls on a day-to-day basis to stay connected with friends, visiting clients, getting an education, and so much more, the quality of that connection is key. We are proud to announce the release of the official version of our EOS Webcam Utility software for Windows, which lets you turn your compatible Canon EOS camera into your main webcam using only a USB cable.

REQUIREMENTS

- ✓ A camera compatible with EOS Webcam Utility Official Release software (see chart below).
- ✓ A USB cable* to connect the camera to the computer.
- ✓ A computer with an internet connection and an operating system capable of running the EOS Webcam Utility Release software.
- ✓ EOS Webcam Utility Beta version needs to be uninstalled if previously installed on the computer.

The following are current system requirements: Windows 10 32 or 64-bit, Intel Pentium 1.6GHz or faster processor, with 2 GB or greater of RAM, a display screen resolution of 1,024x768 pixels or more and screen colors medium (16-bit).

**See compatible accessory chart on the last page*

ENHANCEMENTS

- ✓ More compatibility with your favorite communication and streaming programs.
- ✓ A larger list of compatible cameras that can take advantage of the EOS Webcam Utility.
- ✓ The ability to record internally on your camera while you are streaming giving you the maximum image quality for post-production editing.*
- ✓ Support for EOS M50 Mark II

**Recording time might not be the same as streaming time, refer to your manual for maximum recording time*

COMPATIBLE APPLICATIONS

- | | | |
|---|--|--|
|  Cisco Webex® |  Messenger |  Streamlabs |
|  Discord |  Microsoft Teams |  YouTube Live |
|  Facebook Live |  Open Broadcaster Software® |  ZOOM |
|  Hangouts™ |  Skype | |
|  Hangouts Meet™ |  Slack | |

COMPATIBLE CAMERAS

Note: Genuine Canon accessories are recommended - see chart on last page for more information

EOS Cameras

EOS-1D X Mark III	EOS RP **	EOS Rebel SL3 **
EOS-1D X Mark II	EOS 7D Mark II	EOS Rebel SL2 **
EOS-1D X	EOS 7D	EOS Rebel SL1
EOS-1D C	EOS 90D **	EOS Rebel T7 **
EOS 5DS R	EOS 80D **	EOS Rebel T6
EOS 5DS	EOS 77D **	EOS Rebel T5
EOS R5	EOS 70D	EOS Rebel T3
EOS 5D Mark IV	EOS 60D	EOS Rebel T100 **
EOS 5D Mark III	EOS Rebel T8i **	EOS M6 Mark II **
EOS R6 **	EOS Rebel T7i **	EOS M50 **
EOS R	EOS Rebel T6s	EOS M50 Mark II * **
EOS Ra	EOS Rebel T6i	EOS M200 **
EOS 6D Mark II **	EOS Rebel T5i	
EOS 6D	EOS Rebel T3i	

PowerShot Cameras

PowerShot G5X Mark II **	PowerShot G7X Mark III **	PowerShot SX70HS **
--------------------------	---------------------------	---------------------

* Recently added camera

** Camera does not ship with a bundled USB interface cable

HOW TO DOWNLOAD

1. Open your web browser and either go directly to our [EOS Webcam Utility Website](#) OR follow the steps below to navigate through the [Canon USA Website](#).

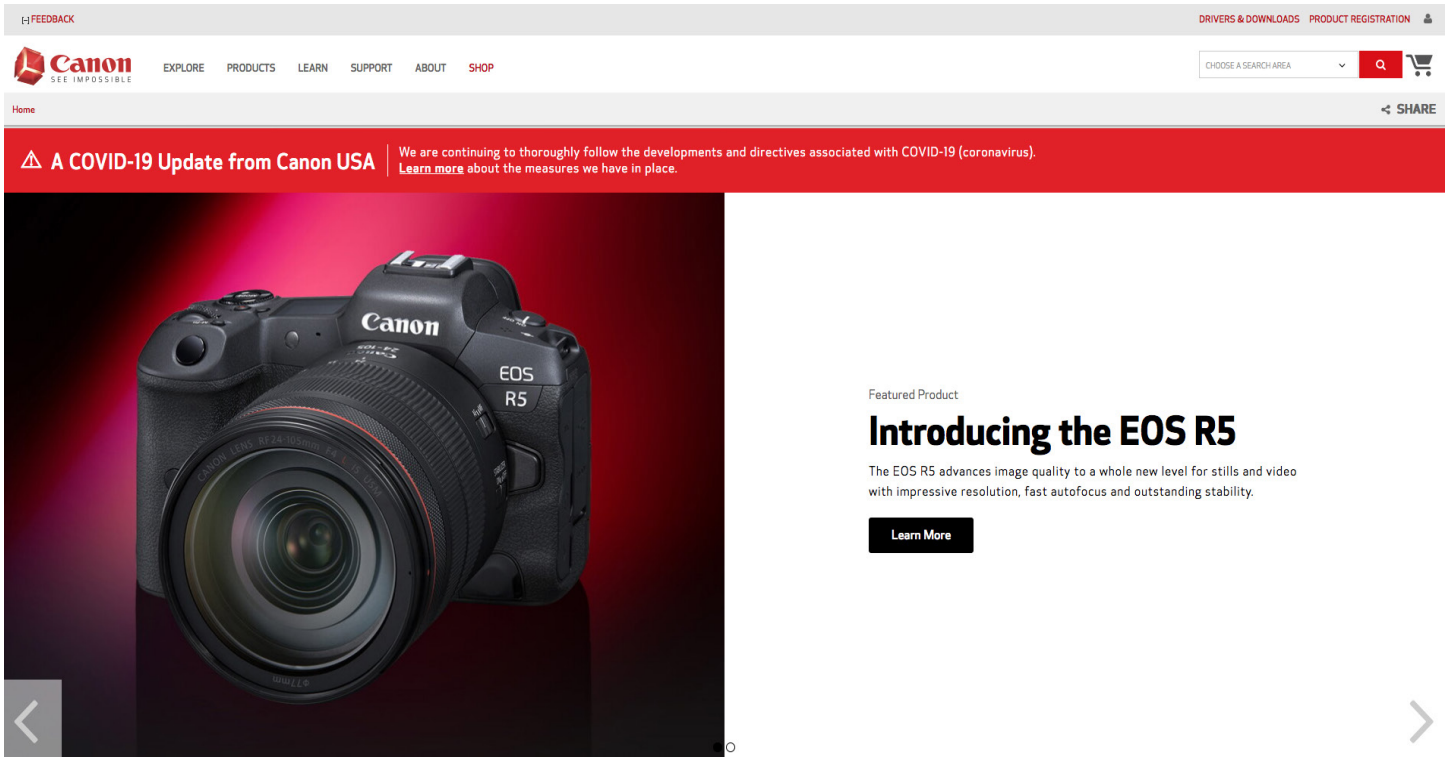

2. If navigating through the Canon USA Website, at the top of the main page, find the "Search Area"

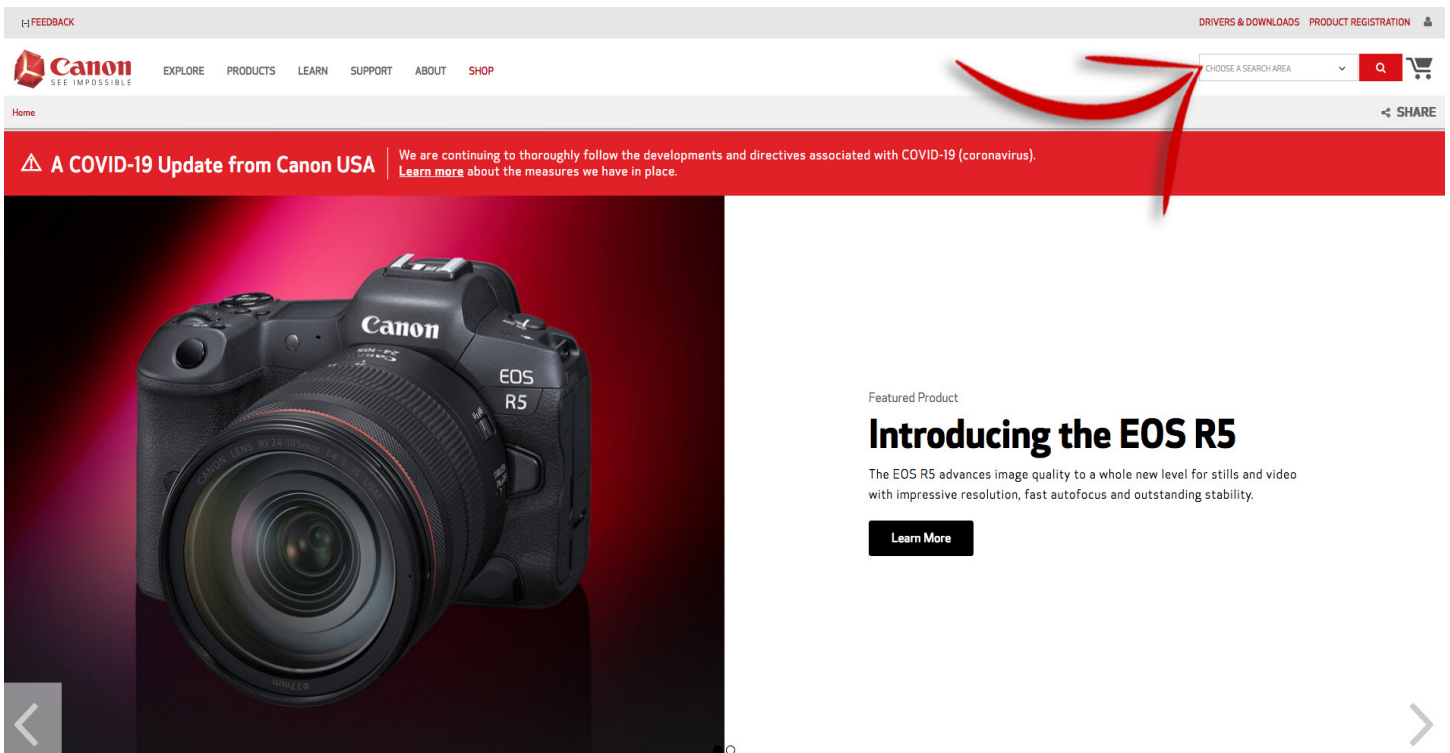

3. Type "EOS Webcam Utility" in the "Search Area" and hit enter.

4. Select your camera model from the list displayed. You will then be redirected to the download page.

COMPATIBLE WITH THE BELOW EOS AND POWERSHOT PRODUCTS

[EOS Cameras](#)

[Powershot Cameras](#)

5. Select and download “EOS Webcam Utility” under the software section.
Note: Before installation, be sure to uninstall the Beta version if it is on your computer.

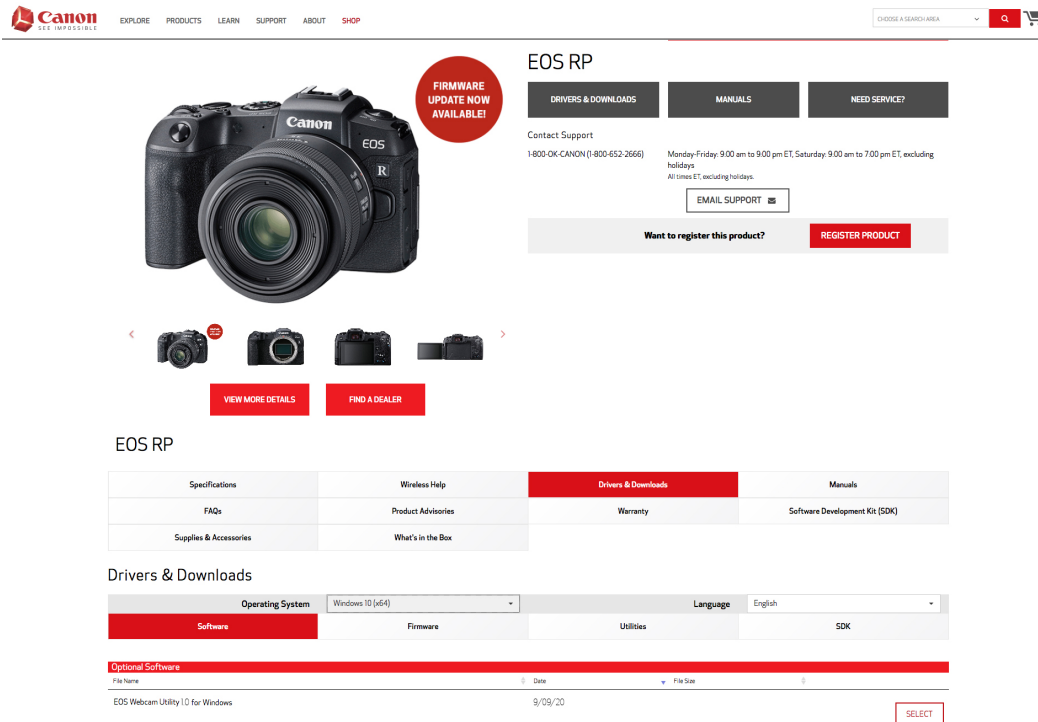

Specifications	Wireless Help	Drivers & Downloads	Manuals
FAQs	Product Advisories	Warranty	Software Development Kit (SDK)
Supplies & Accessories	What's in the Box		

Below the table, there is a 'Drivers & Downloads' section with a dropdown menu for 'Operating System' (set to Windows 10 (x64)) and a dropdown for 'Language' (set to English). Below this, there is a table with the following structure:

File Name	Date	File Size	
EOS Webcam Utility 1.0 for Windows	9/09/20		<input type="button" value="SELECT"/>

HOW TO INSTALL

6. Once the software download is complete, locate the “EOS Webcam Installation Package” in your computer’s “Downloads” folder. The file will be called “EOSWebcamUtility-WIN1.0.zip”. Double-click the .zip file.

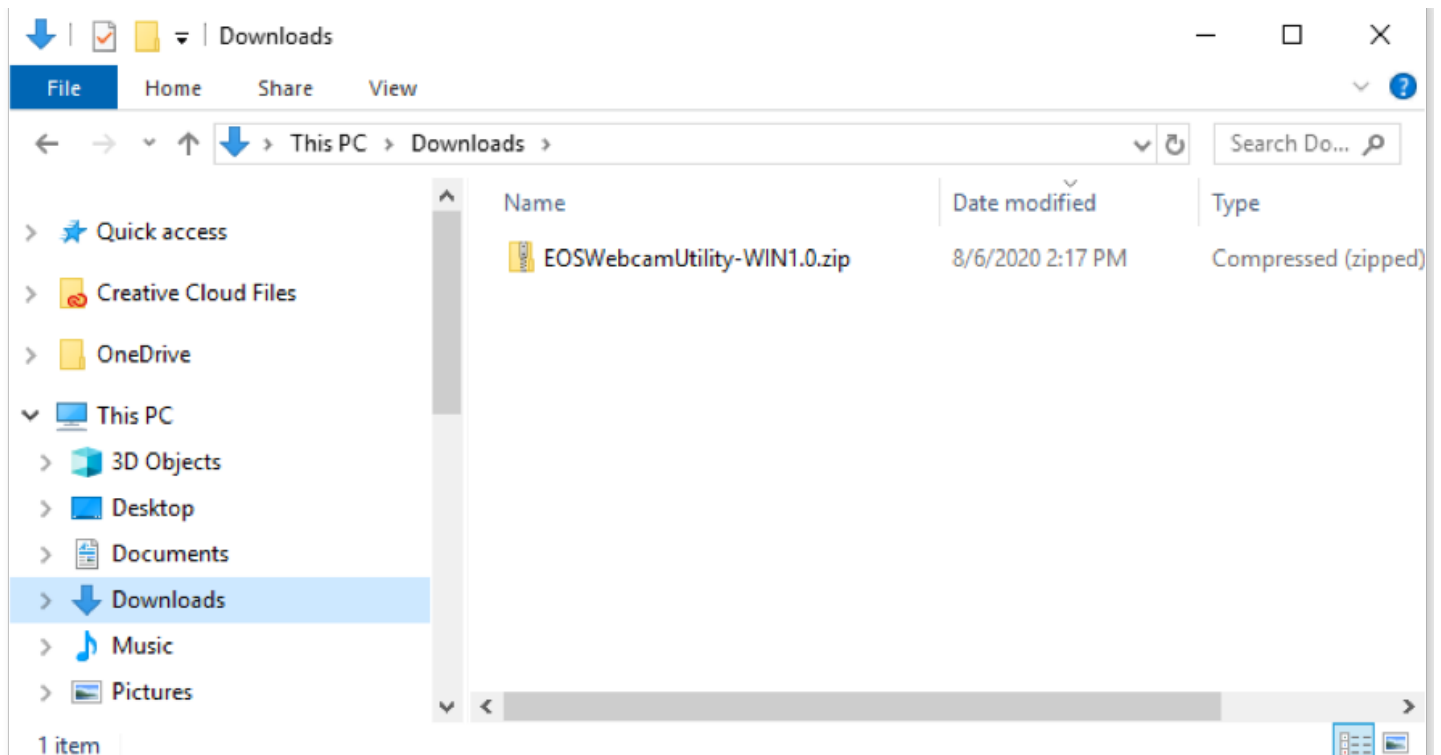

7. After opening and extracting the .zip file, open the folder labeled "EOSWebcamUtility-Win1.0"

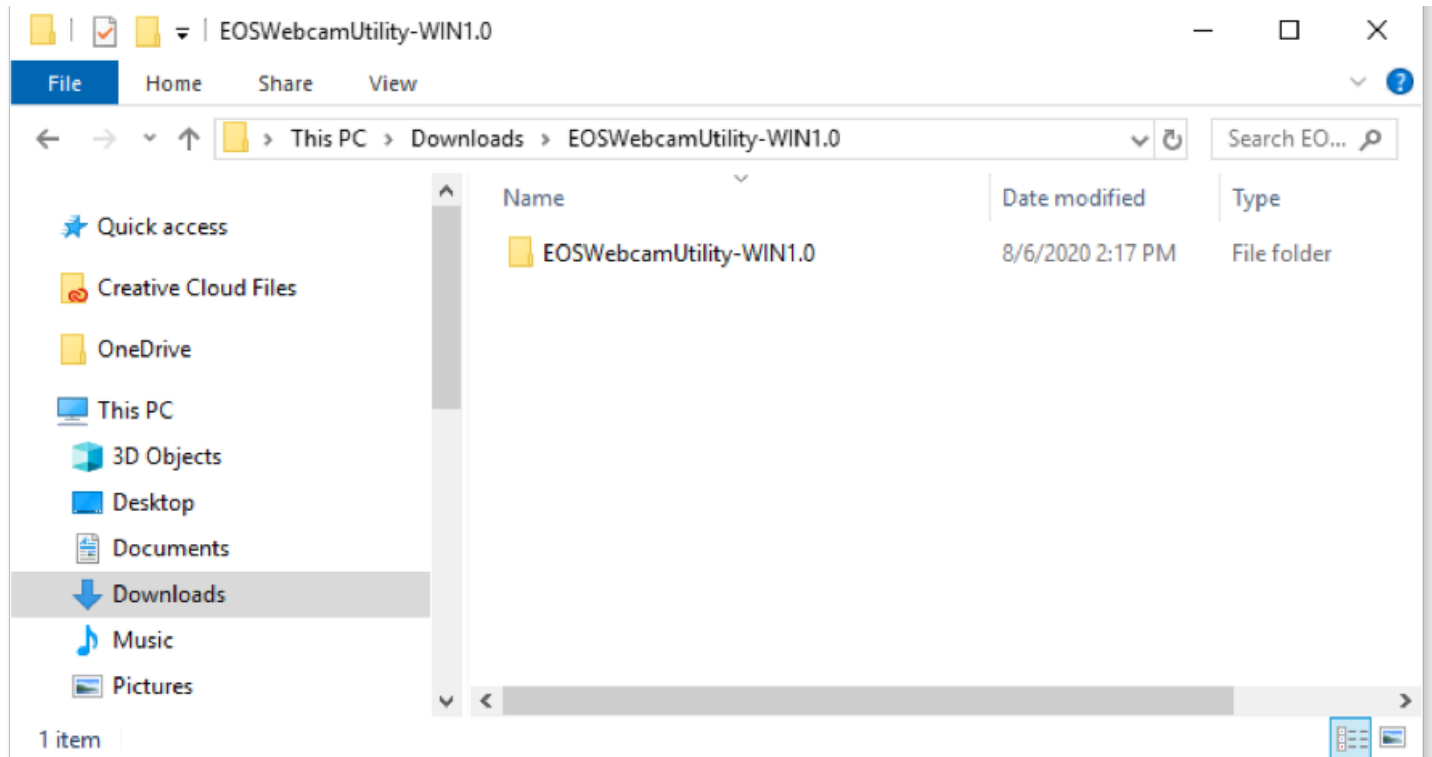

8. Read the Readme.txt file then run the Setup.exe file.

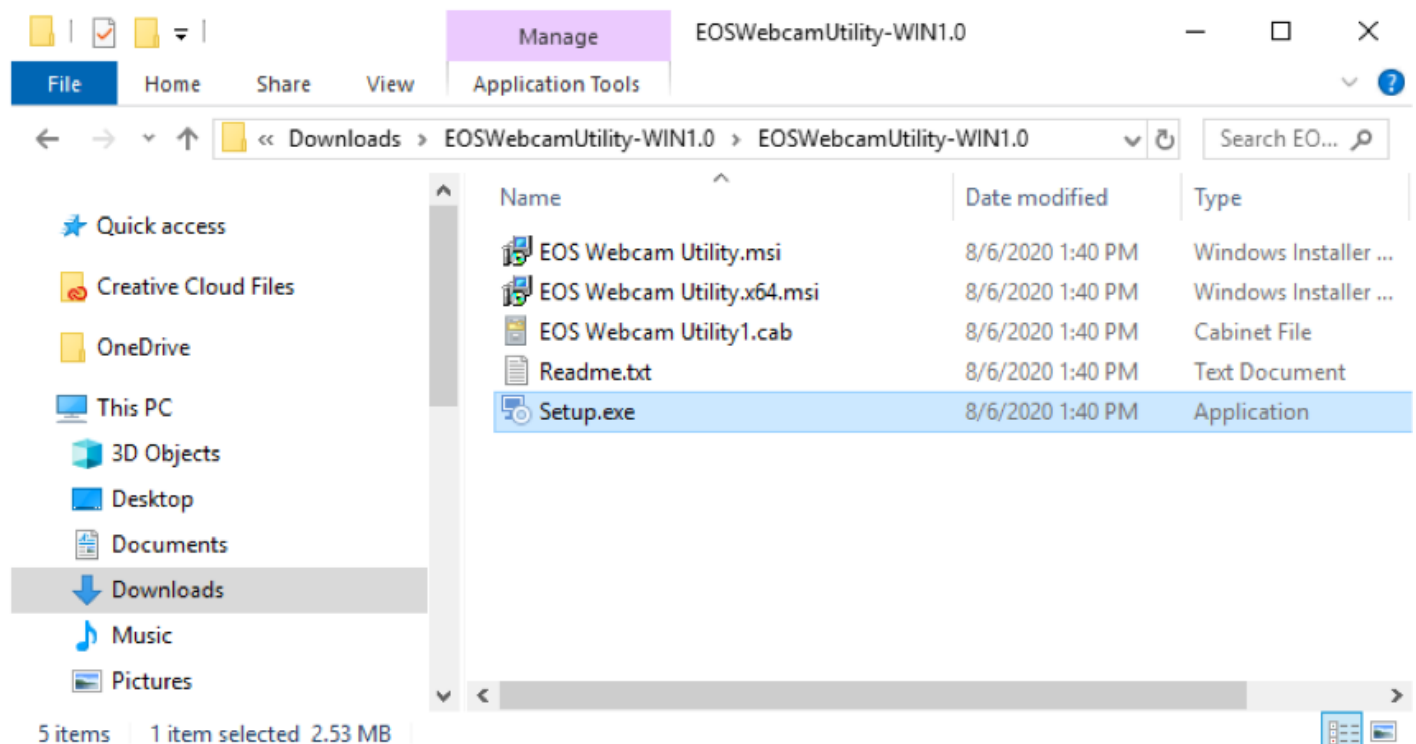

9. Upon running the Setup you will find the "Language Selection" screen. Select your language and click "Next".

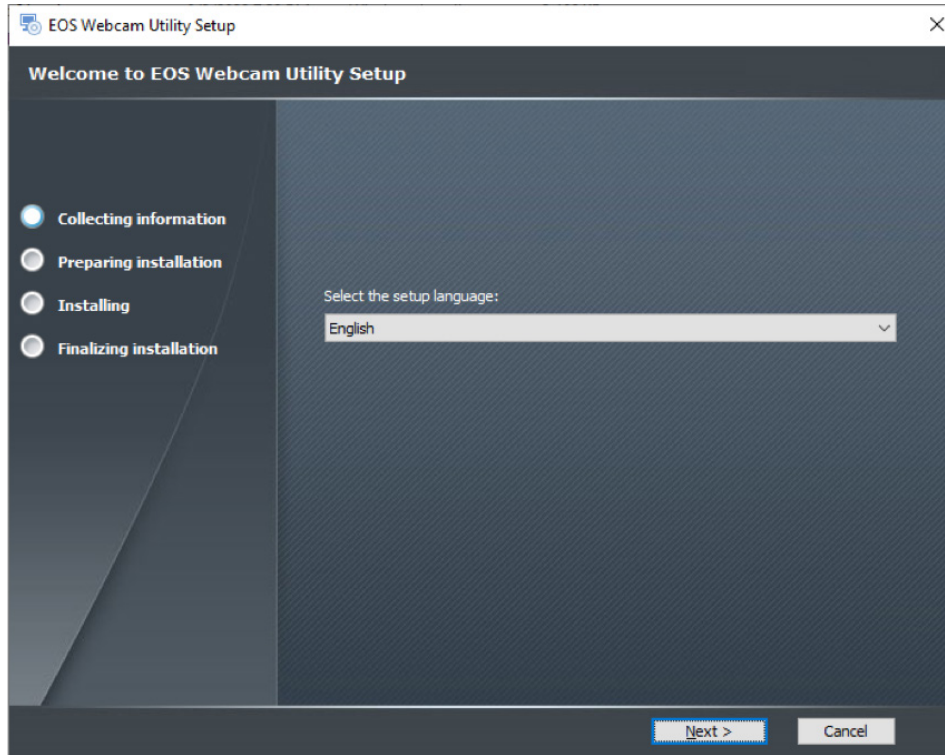

10. You will then be greeted by the installer "Welcome" screen. Click "Next".

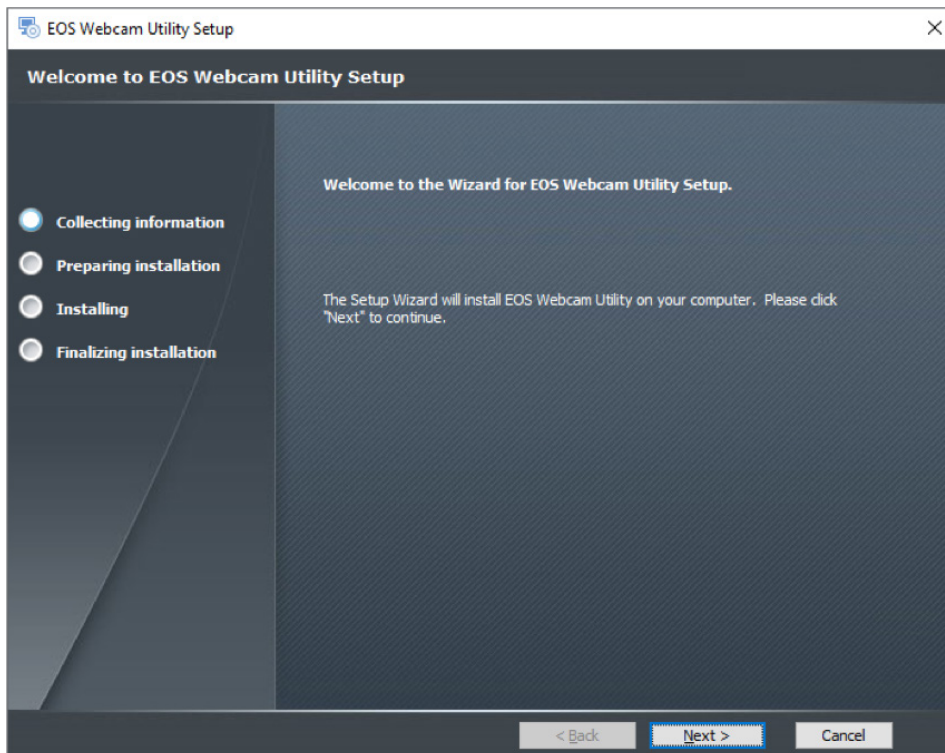

11. Read through the License Agreement and if you agree, click "I agree", then, click "Next."

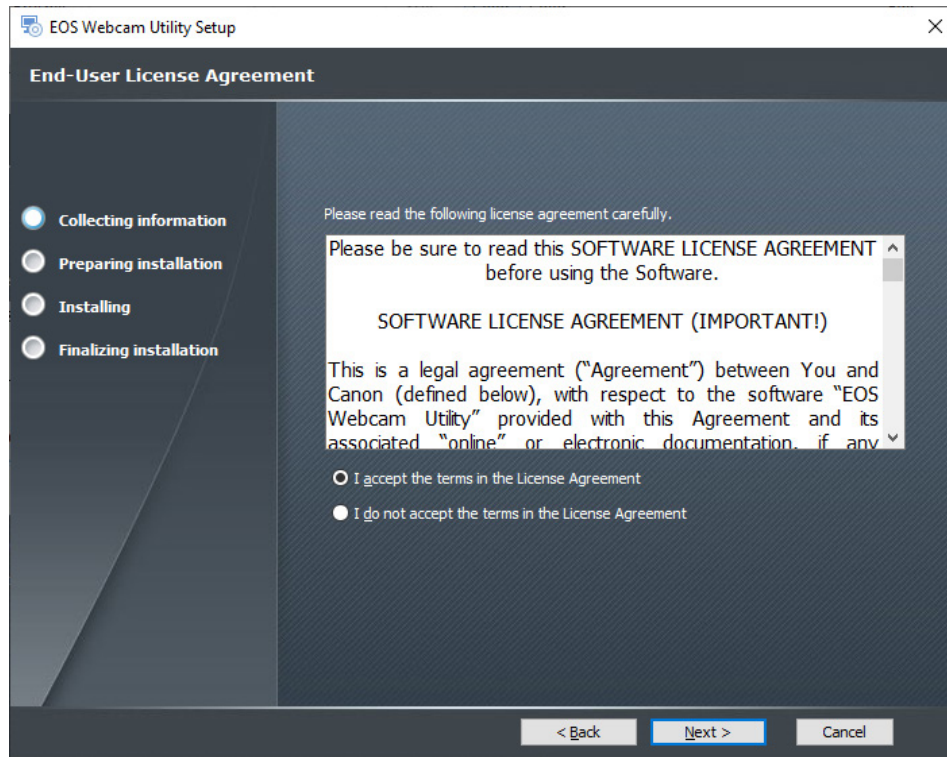

12. Select your folder destination, then, click "Next."

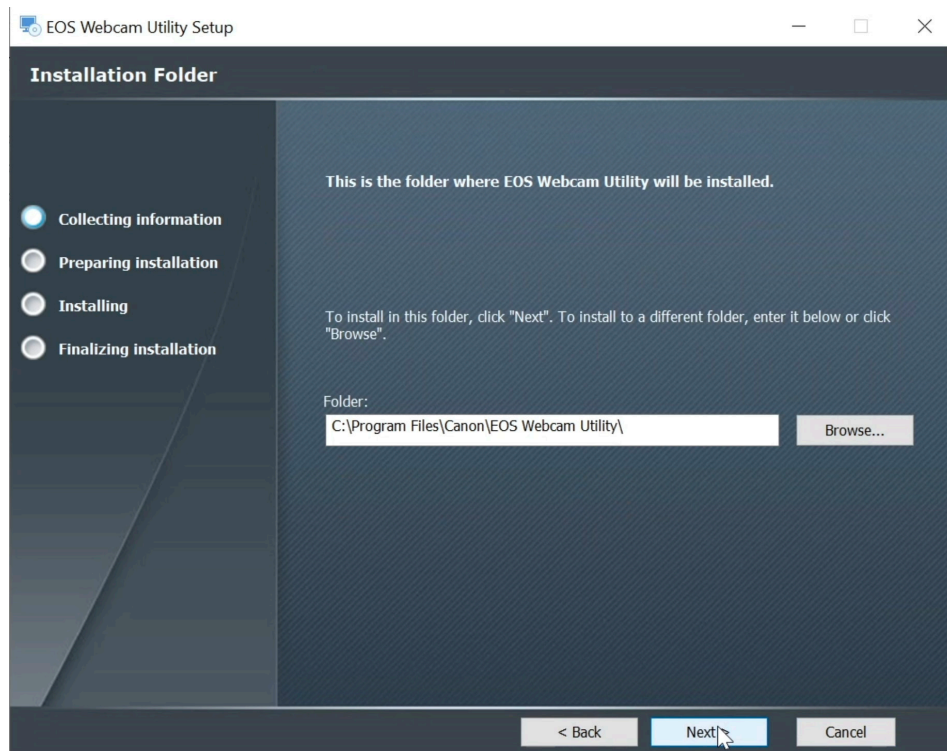

- 13.** The installer is now ready to begin. Click "Install" to proceed.

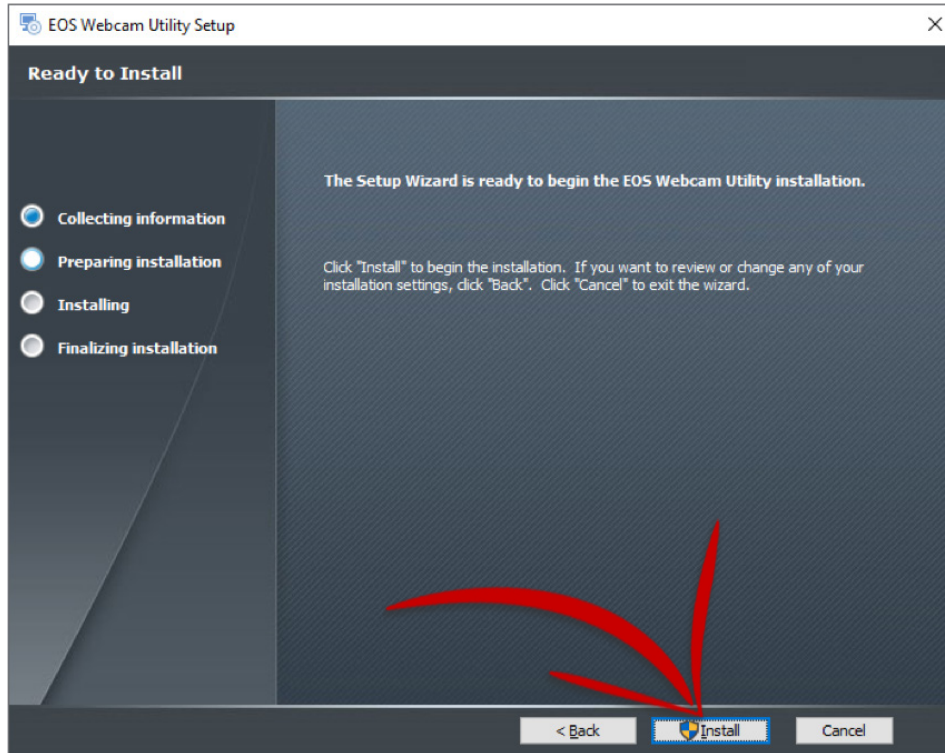

- 14.** The installer will ask permission to make changes to your computer. Select "Yes" to allow the Installer to begin.

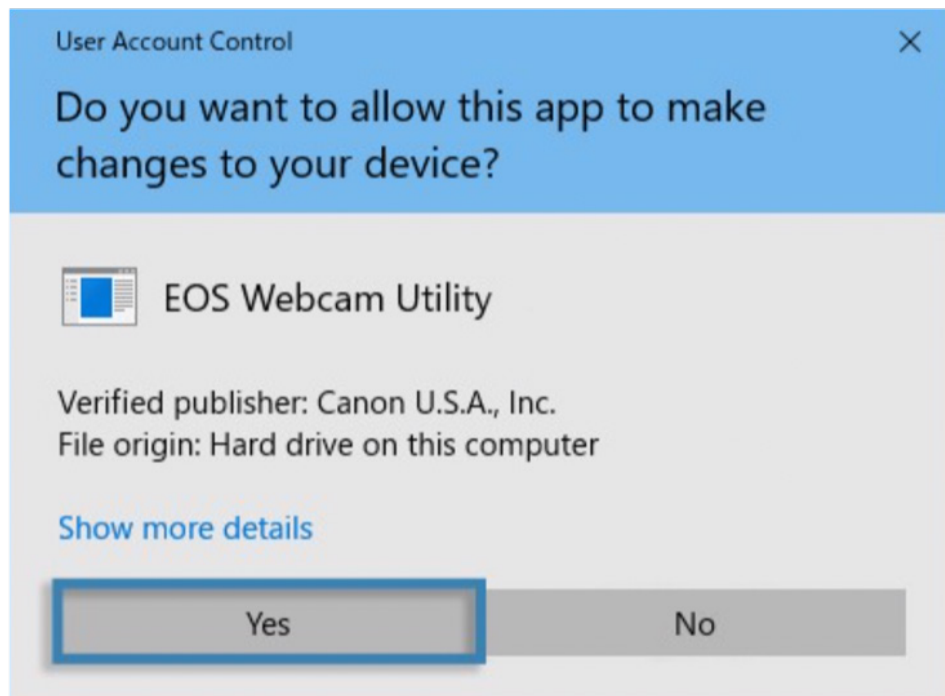

- 15.** Click the checkbox next to "Always trust software from "Canon U.S.A. INC" then click install to continue with the installation.

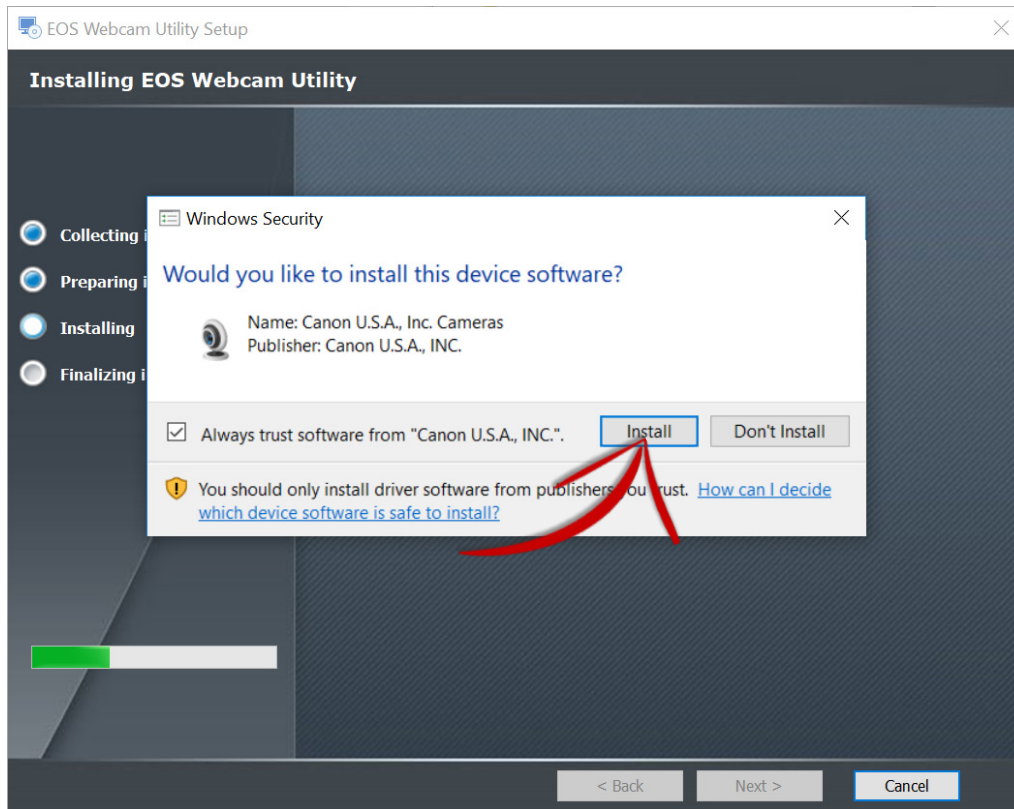

- 16.** Click "Finish" to complete the installer.

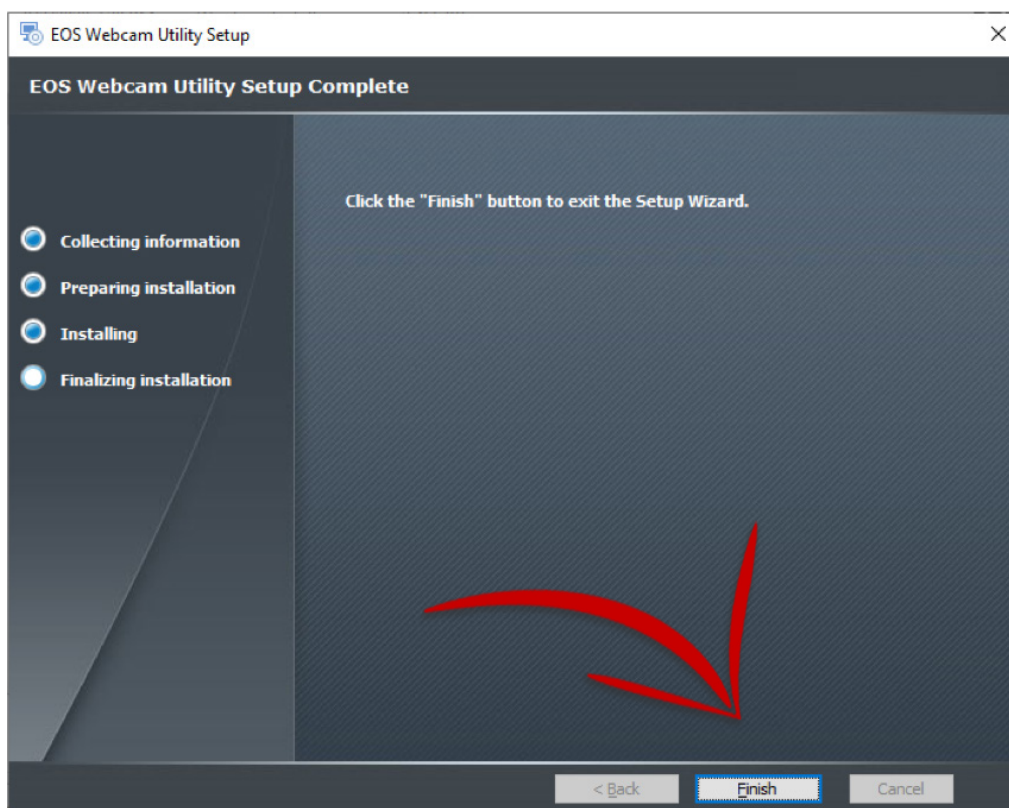

- 17.** At this point, it is important to save any documents that you may be working on, close all applications that you have running and then **restart your computer**.

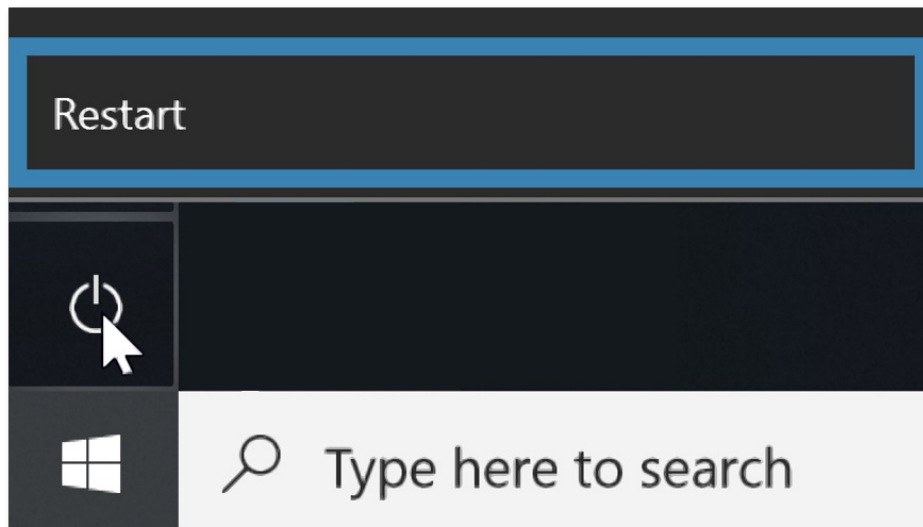

HOW TO SETUP

- 18.** Once restarted, using your USB cable, connect one end of the USB cable to your camera, and then connect the other end to your computer. A direct connection to the computer is recommended.

Note: See the compatible accessory chart at the end regarding finding the correct cable for your camera.

19. Set your camera to [Movie Mode]. Use your camera's Mode Dial, Mode Switch or Mode Button interface.

Note: Optimal settings are a resolution of [Full-HD] and a frame rate of [29.97P] (30P). If your camera doesn't have a [29.97P] (30P) setting, selecting [23.98P] (24P) will also work.

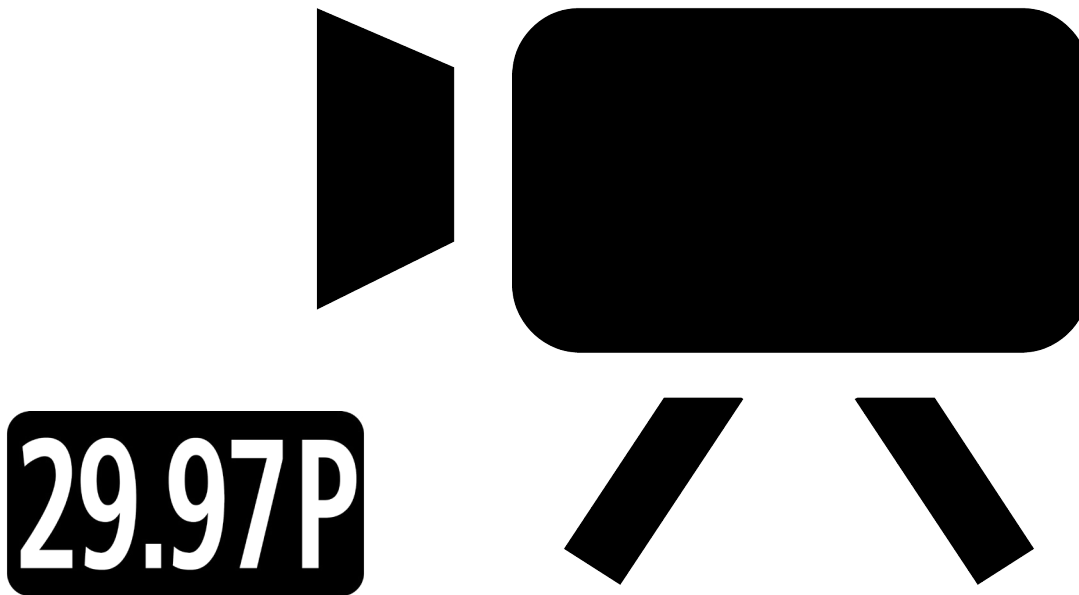

20. Lastly, open your web conferencing/streaming app of choice. Find the [Audio/video settings] menu and set "EOS Webcam Utility" as the camera of choice. Confirm that your computer's built-in microphone is selected as your "microphone"

Note: Audio is not transmitted from the camera.

Camera

EOS Webcam Utility

Enjoy easy-to-use, high-quality video conferencing with EOS Webcam Utility functionality.

For troubleshooting and the latest information on support for EOS Webcam Utility, please visit the Canon Forum Support thread: [canon.us/forum-eoswebcamutility](https://www.canon.us/forum-eoswebcamutility)

EOS WEBCAM UTILITY STATUS SCREENS

Status Screen	Meaning	Action
	Please check your USB cable connection.	<ol style="list-style-type: none">1. Please check that your camera's USB cable is properly connected both at the camera-side and at the computer side.2. Check your battery or power adapter3. Check that your camera is powered on
	The camera's LiveView video signal is being utilized by another camera.	<p>Please [Exit], and [Close] any applications that may be running on your computer, or in your task tray that may be connected to your camera, or using the camera's LiveView video signal.</p> <p>For example: EOS Utility or an application connected to the camera.</p>
	EOS Webcam Utility is in use by a different program	Either close the other application that is also using EOS Webcam Utility or choose another video source in that application such as your built-in camera.

COMPATIBLE ACCESSORIES

Note: Genuine Canon accessories are recommended.

Camera	USB Cable	AC Power Supply
EOS-1D X Mark III	IFC-100U (to USB C) (bundled)	AC Adapter AC-E19 with DC Coupler DR-E19
EOS-1D X Mark II	IFC-150U II (bundled)	AC Adapter AC-E19 with DC Coupler DR-E19
EOS-1D X	IFC-200U (bundled)	ACK-E4
EOS-1D C	IFC-200U (bundled)	ACK-E4
EOS 5DS R	IFC-150U II (bundled)	AC Adapter AC-E6N with DC Coupler DR-E6
EOS 5DS	IFC-150U II (bundled)	AC Adapter AC-E6N with DC Coupler DR-E6
EOS R5	IFC-100U (to USB C) (bundled)	AC Adapter AC-E6N with DC Coupler DR-E6
EOS 5D Mark IV	IFC-150U II (bundled)	AC Adapter AC-E6N with DC Coupler DR-E6
EOS 5D Mark III	IFC-150U II (bundled)	AC Adapter AC-E6N with DC Coupler DR-E6
EOS R6**	IFC-100U (to USB C)**	AC Adapter AC-E6N with DC Coupler DR-E6
EOS R	IFC-100U (to USB C) (bundled)	AC Adapter AC-E6N with DC Coupler DR-E6
EOS Ra	IFC-100U (to USB C) (bundled)	AC Adapter AC-E6N with DC Coupler DR-E6
EOS 6D Mark II**	IFC-400PCU**	AC Adapter AC-E6N with DC Coupler DR-E6
EOS 6D	IFC-200U (bundled)	AC Adapter AC-E6N with DC Coupler DR-E6
EOS RP**	IFC-100U (to USB C)**	AC Adapter AC-E6N with DC Coupler DR-E18
EOS 7D Mark II	IFC-150U II (bundled)	AC Adapter AC-E6N with DC Coupler DR-E6
EOS 7D	IFC-200U (bundled)	AC Adapter AC-E6N with DC Coupler DR-E6
EOS 90D**	IFC-600PCU**	AC Adapter AC-E6N with DC Coupler DR-E6
EOS 80D**	IFC-400PCU**	AC Adapter AC-E6N with DC Coupler DR-E6
EOS 77D**	IFC-400PCU**	AC Adapter AC-E6N with DC Coupler DR-E18
EOS 70D	IFC-400PCU (bundled) or IFC-200U	AC Adapter AC-E6N with DC Coupler DR-E6
EOS 60D	IFC-130U (bundled) or IFC-200U	AC Adapter AC-E6N with DC Coupler DR-E6
EOS Rebel T8i**	IFC-600PCU*	AC Adapter AC-E6N with DC Coupler DR-E18
EOS Rebel T7i**	IFC-400PCU*	AC Adapter AC-E6N with DC Coupler DR-E18
EOS Rebel T6s	IFC-130U(bundled) or IFC-200U	AC Adapter AC-E6N with DC Coupler DR-E18
EOS Rebel T6i	IFC-130U(bundled) or IFC-200U	AC Adapter AC-E6N with DC Coupler DR-E18
EOS Rebel T5i	IFC-130U(bundled) or IFC-200U	Compact Power Adapter CA-PS700 with DC Coupler DR-E8
EOS Rebel T3i	IFC-130U(bundled) or IFC-200U	Compact Power Adapter CA-PS700 with DC Coupler DR-E8
EOS Rebel SL3**	IFC-600PCU**	AC Adapter AC-E6N with DC Coupler DR-E18
EOS Rebel SL2**	IFC-400PCU**	AC Adapter AC-E6N with DC Coupler DR-E18
EOS Rebel SL1	IFC-130U(bundled) or IFC-200U	Compact Power Adapter CA-PS700 with DC Coupler DR-E15
EOS Rebel T7**	IFC-400PCU**	Compact Power Adapter CA-PS700 with DC Coupler DR-E10
EOS Rebel T6	IFC-130U(bundled) or IFC-200U	Compact Power Adapter CA-PS700 with DC Coupler DR-E10
EOS Rebel T5	IFC-130U(bundled) or IFC-200U	Compact Power Adapter CA-PS700 with DC Coupler DR-E10
EOS Rebel T3	IFC-130U(bundled) or IFC-200U	Compact Power Adapter CA-PS700 with DC Coupler DR-E10
EOS Rebel T100**	IFC-400PCU**	N/A
EOS M6 Mark II**	IFC-100U (to USB C)*	Compact Power Adapter CA-PS700 with DC Coupler DR-E17
EOS M50**	IFC-600PCU**	Compact Power Adapter CA-PS700 with DC Coupler DR-E12
EOS M50 Mark II**	IFC-600PCU**	Compact Power Adapter CA-PS700 with DC Coupler DR-E12
EOS M200**	IFC-600PCU**	Compact Power Adapter CA-PS700 with DC Coupler DR-E12
PowerShot G5 X Mark II**	IFC-100U (to USB C)**	N/A (Note: USB Power Adapter PD-E1 cannot be used at the same time as USB Interface Cable)
PowerShot G7 X Mark III**	IFC-100U (to USB C)**	N/A (Note: USB Power Adapter PD-E1 cannot be used at the same time as USB Interface Cable)
PowerShot SX70 HS**	IFC-600PCU**	N/A

** Camera does not ship with a bundled USB interface cable.