

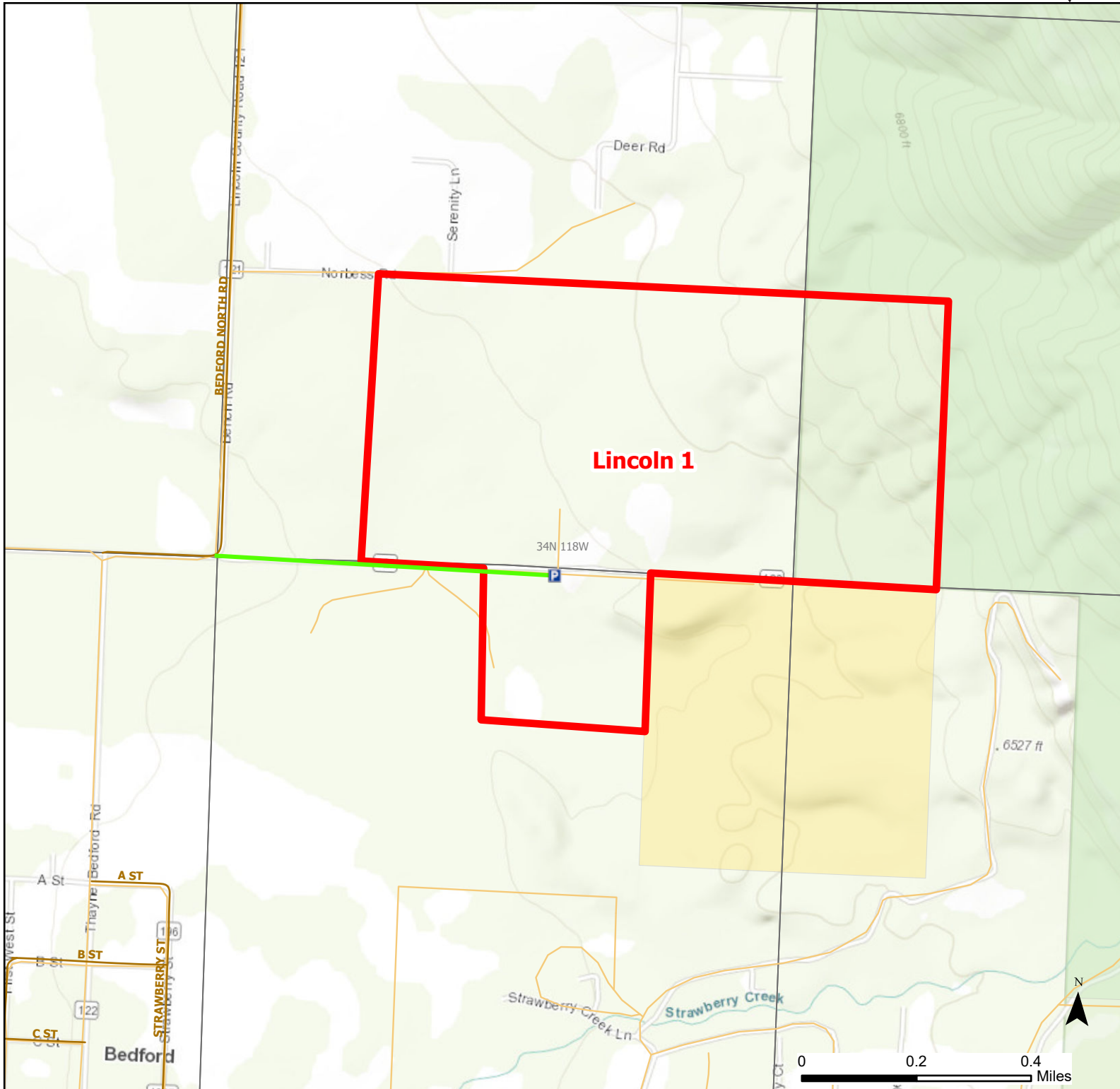

# Lincoln 1 Walk-in Hunting Area

Access Dates:  
09/01 - 03/31  
2019 Hunt Season



Cities	Office	Turbine	Fence	CITY	County Boundaries	State	National Park Service
ATV Parking	Parking	Windmill	Archery Only	COUNTY	State	DOD	DOD
Campground	Road Closed	Open Road	Boundary	STATE	BLM	Bureau of Reclamation	Wyoming Game & Fish Dept.
Comfort Station	Substation	Special Conditions Apply	CLOSED	Township/Range	BIA	Other Federal	Private
Coupon Box	Tower	Closed Road	Limited Range Weapons and Archery	Sections	Forest Service		
			Other		Fish & Wildlife Service		

Species allowed to hunt: Deer, Elk, MtLion, Ruffed Grouse

Rules: Portable blinds may be used on a daily basis. Blinds must have owner's name and contact info affixed and may not be left in the field overnight. Ruffed grouse hunting allowed.

This map is for visual use, assistance and general location only, does not represent a survey, and is not to be used for legal conveyance. Hunt Area boundaries are approximate, consult Game and Fish Hunting Regulations for descriptions and restrictions. Access to these private lands for any commercial activity must be gained by contacting the individual landowner(s) directly.