

How to set up your email.

Sign In - Windows Internet Explorer

https://login.live.com/login.srf?wa=wsignin1.08

File Edit View Favorites Tools Help

Sign In

Microsoft® Outlook Live Beta

Outlook Live

More about Windows Live ID

Sign in

Windows Live ID: (example555@hotmail.com)

Password:

[Forgot your password?](#)

Remember me on this computer (?)

Remember my password (?)

You can get your email address from <https://anum.chattanooga.state.edu>. Enter your email address in the Live ID box.

Your initial password is your 6 digit birth date with the # sign. Example: Jan 1, 1991 would be 010191#

You will have to set up your account

Windows Live™

Provide account information

The account you're signing in to is missing some required information. To finish signing in, enter the following information.

We respect your privacy and will use this information in accordance with our privacy policy. [Learn about Windows Live privacy](#)

*Required fields

Verify your information

Windows Live ID: **jjtiger@my.chattanoogaestate.edu**
[Sign in with another Windows Live ID](#)

*Password: [Forgot your password?](#)

Change your password

*Type new password:
Six-characters minimum; case sensitive

Password strength:

*Retype new password:

Put in the initial password.

Make up a new password. Has to be totally different than the initial password.

Type it again.

Account - Windows Live - Windows Internet Explorer

https://account.live.com/Logincredprof.aspx?mkt=EN%2DUS&slit=B6fM6ttNmFgvMd%2AzS1He%211

File Edit View Favorites Tools Help

Account - Windows Live

Select a question and secret answer

*Question:

*Secret answer:

Five-character minimum; not case sensitive

Add an alternate e-mail address

Alternate e-mail address:

Retype alternate e-mail address:

Your information

*Country/region:

[Why is this required?](#)

Done Internet 115%

Select a secret question and answer it.

Enter your personal email address like Yahoo, AOL, Comcast, etc.

Submit when done with all of the above.

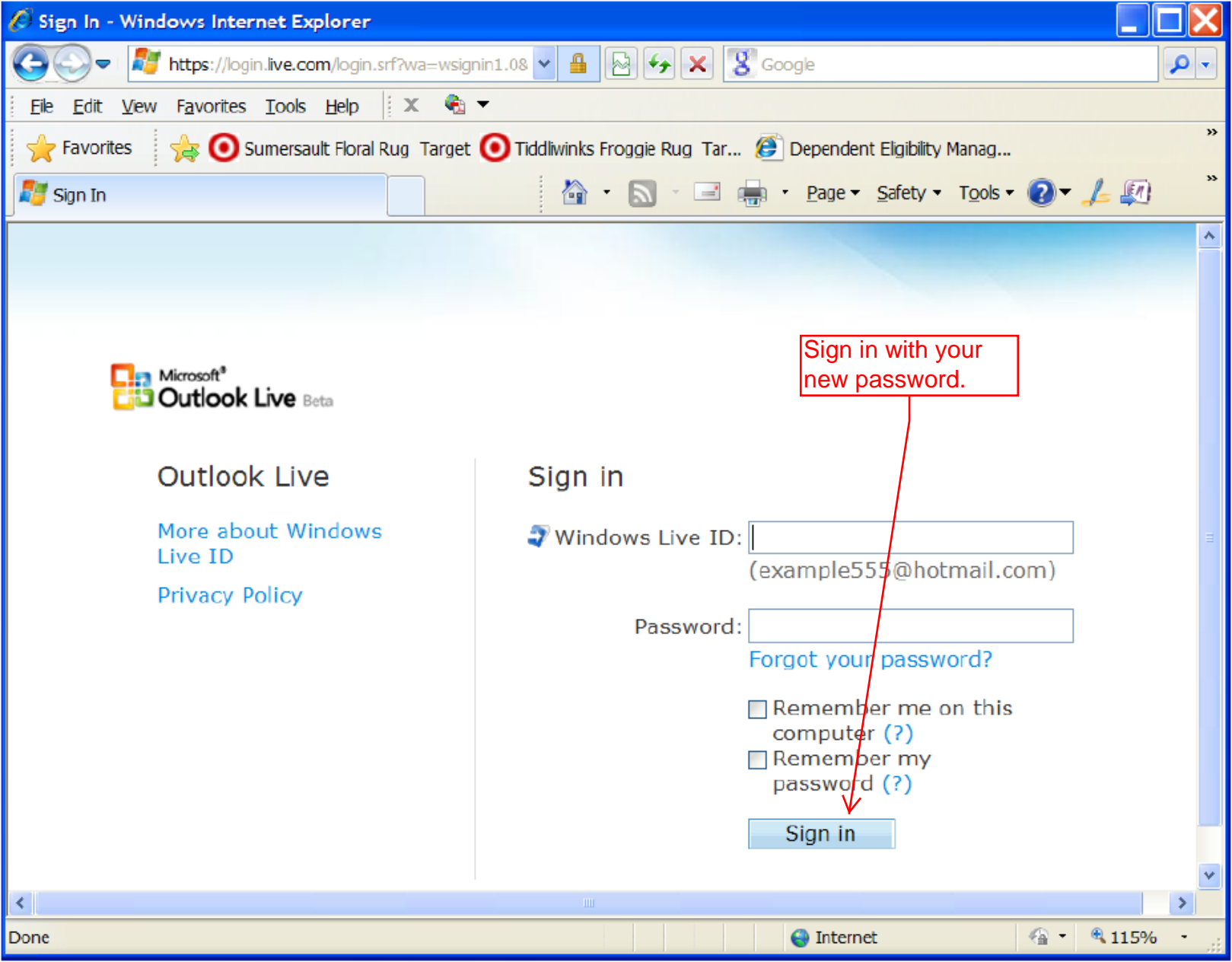

Outlook Live

[More about Windows Live ID](#)
[Privacy Policy](#)

Sign in

Windows Live ID:
(example555@hotmail.com)

Password:

[Forgot your password?](#)

- Remember me on this computer (?)
- Remember my password (?)

Sign in with your new password.

Account - Windows Live - Windows Internet Explorer

https://account.live.com/LoginTCBD.aspx?id=262631&lc=1033&mkt=EN-US

File Edit View Favorites Tools Help

Windows Live™

Thank you for using Windows Live.

To continue, please provide the following information. This information is required to verify your identity. We respect your privacy and will use this information in accordance with our privacy policy.

Birth year:

Example: 1999

Review and accept the Agreements

Clicking **I accept** means that you agree to the [Windows Live service agreement](#) and [Privacy Statement](#).

© 2009 Microsoft | [Privacy](#) | [Legal](#) [About](#) | [Help Central](#) | [Account](#) | [Feedback](#)

Internet 115%

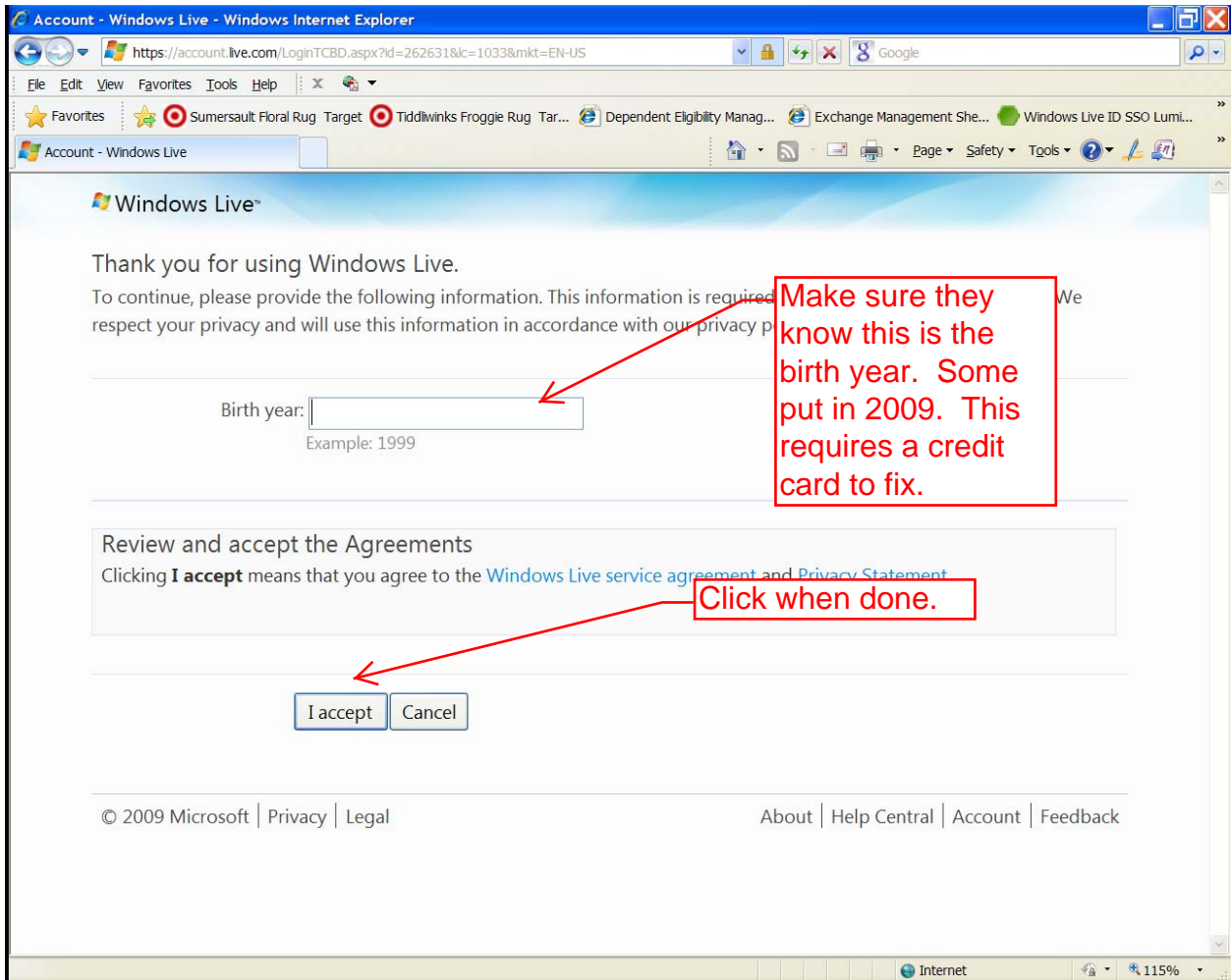

Outlook - Windows Internet Explorer

https://my.outlook.com/owa/?modurl=0

File Edit View Favorites Tools Help

Sumersault Floral Rug Target Tiddlwinks Froggie Rug Tar... Dependent Eligibility Manag... Exchange Management She... Windows Live ID SSO Lumi...

Outlook

Microsoft Office Outlook Web Access

If you have low vision and use a screen reader or high contrast settings, you can select the check box below to optimize Outlook Web Access for this and all subsequent sessions. After you log on, you can modify this choice at any time using Options.

Use the blind and low vision experience

Choose the language you want to use.

Language: English (United States)

Choose your time zone.

(GMT) Monrovia, Reykjavik

By clicking "OK" below, you acknowledge and agree that your organization's domain administrator may access your account and its content and may suspend, terminate, or modify your account.

OK

Connected to Microsoft Exchange
© 2008 Microsoft Corporation. All rights reserved.

Done Internet 115%

Pick GMT -5 Eastern Time.

