

# **Attendance System**

## **User Manual**

Version 2.0

Last edited on *18 October 2012*

# Table of Contents

<b>1</b>	<b>Software Installation</b> .....	<b>5</b>
<b>2</b>	<b>Login and Interface Preview</b> .....	<b>8</b>
	<b>2.1 Login</b> .....	<b>8</b>
	<b>2.2 Main Window</b> .....	<b>8</b>
	<b>2.3 Child Window</b> .....	<b>9</b>
<b>3</b>	<b>Software Operation Guide</b> .....	<b>10</b>
	<b>3.1 First Time Run</b> .....	<b>10</b>
	<b>3.2 Check Staff In/Out Records</b> .....	<b>10</b>
	<b>3.3 View Attendance Report</b> .....	<b>10</b>
	<b>3.4 Add Leave Records in Attendance Report</b> .....	<b>10</b>
	<b>3.5 Adjust In/Out Records in Attendance Report</b> .....	<b>11</b>
	<b>3.6 Staff Resignation</b> .....	<b>11</b>
<b>4</b>	<b>Connection Configuration</b> .....	<b>12</b>
<b>5</b>	<b>Department Management</b> .....	<b>15</b>
	<b>5.1 Add New Department</b> .....	<b>15</b>
	<b>5.2 Add Subsidiary Department</b> .....	<b>16</b>
	<b>5.3 Edit/Delete Department</b> .....	<b>17</b>
<b>6</b>	<b>Staff Management</b> .....	<b>18</b>
	<b>6.1 Add New Staff</b> .....	<b>18</b>
	<b>6.2 Modify/Delete Staff</b> .....	<b>19</b>
	<b>6.3 Staff Resignation</b> .....	<b>20</b>
	<b>6.4 Display Staff in Subsidiary Department</b> .....	<b>22</b>
<b>7</b>	<b>Fingerprint Management</b> .....	<b>23</b>
	<b>7.1 Staff Fingerprint Matching</b> .....	<b>23</b>
	<b>7.2 Remove Fingerprint Matching</b> .....	<b>24</b>
<b>8</b>	<b>Data Download</b> .....	<b>25</b>
	<b>8.1 Download Data form Device</b> .....	<b>25</b>
	<b>8.2 Delete Record</b> .....	<b>26</b>
	<b>8.3 Preview Raw Record</b> .....	<b>26</b>
<b>9</b>	<b>Device Communication</b> .....	<b>28</b>
	<b>9.1 Set Device Clock</b> .....	<b>28</b>
	<b>9.2 Set Staff Name</b> .....	<b>28</b>
	<b>9.3 Download Template</b> .....	<b>29</b>
	<b>9.4 Upload Template</b> .....	<b>30</b>
	<b>9.5 Delete Template</b> .....	<b>31</b>
<b>10</b>	<b>Holiday Management</b> .....	<b>32</b>
	<b>10.1 Add New Public Holiday</b> .....	<b>32</b>
	<b>10.2 Sunday and Other Regular Day Off</b> .....	<b>34</b>
	<b>10.3 Holiday Allotment</b> .....	<b>36</b>
<b>11</b>	<b>Shift Management</b> .....	<b>38</b>

11.1	Add New Shift .....	38
12	Shift Pattern Management .....	42
12.1	Add Weekly-based Shift Pattern .....	42
13	Staff Shift Schedule .....	45
13.1	Add New Schedule .....	45
13.2	Modify/Delete A Shift Schedule .....	48
14	Temp Shift Management .....	50
14.1	Add Temp Shift .....	50
15	Absence Management .....	52
15.1	Define Absence Reason .....	52
15.2	Add Single Absence/Leave Record .....	54
15.3	Batch Absence/Leave Record Registration .....	56
16	Manual Adjustment .....	59
16.1	Add Swipe Record .....	59
17	Attendance Analysis .....	62
17.1	Analysis Configuration .....	62
17.2	Analysis .....	64
18	Generate Reports .....	66
18.1	Raw Swipe Record Report .....	66
18.2	Attendance Detail Report .....	67
19	System Tool .....	69
19.1	Database Backup .....	69
19.2	Selective Record Backup .....	69
19.3	Restore Database .....	73
19.4	Remove Antique Record .....	74
20	Trouble-shooting .....	76
20.1	Cannot see new department after adding the department .....	76

# 1 Software Installation

1.1 Put the Installation CD into CD-ROM drive.

1.2 Browse the CD, and double click on file “Setup.exe”.

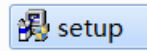

1.3 The installation wizard will start, click “Next” to proceed.

1.4 Select installation path and then click “Next”.

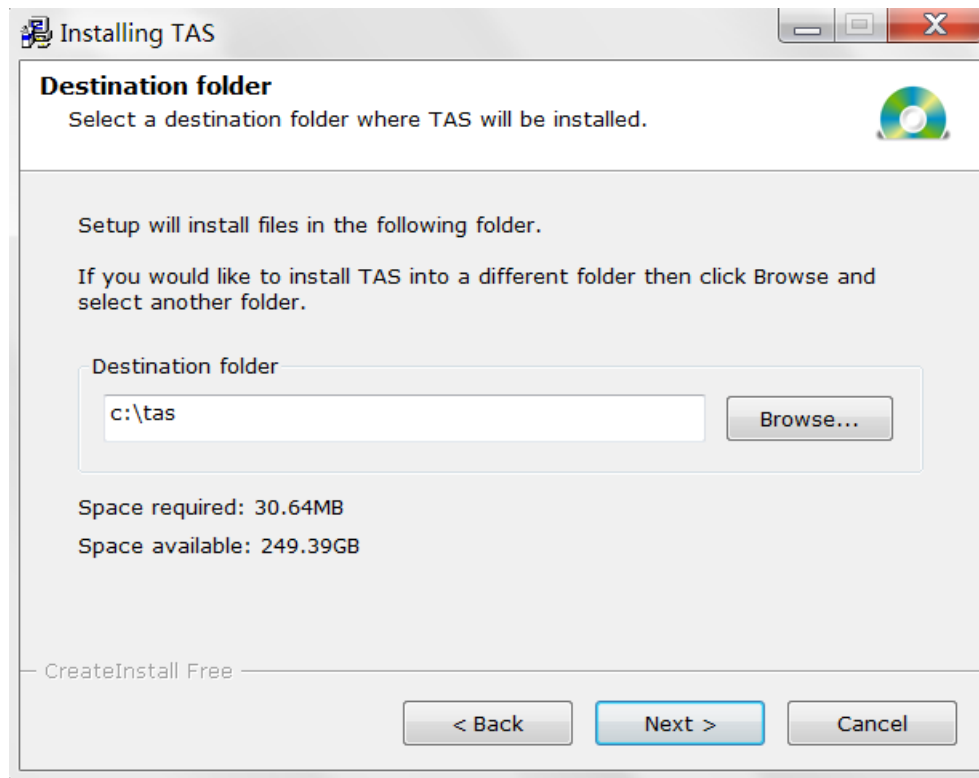

1.5 You can change to D:\Tas or E:\Tas , The data will more safty.

1.6 The system will begin to install the program.

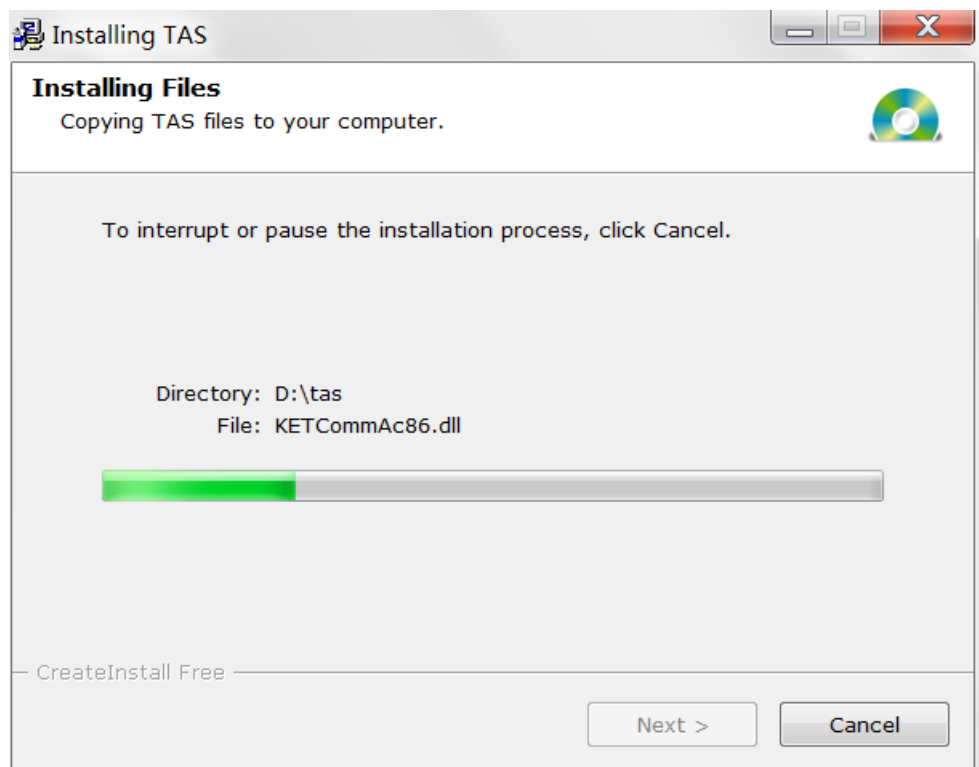

1.7 Click "Finish" to complete the installation.

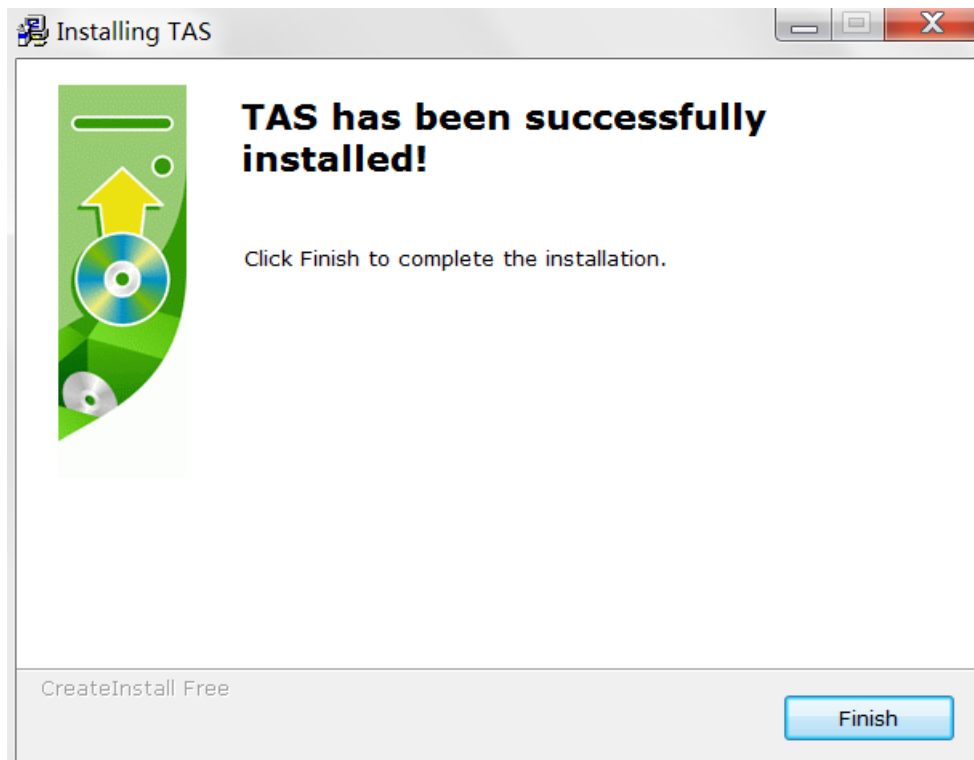

## 2 Login and Interface Preview

### 2.1 Login

2.1.1 Click  in desktop to enter Software.

2.1.2 The default login account is "system", and the password is blank (no password).

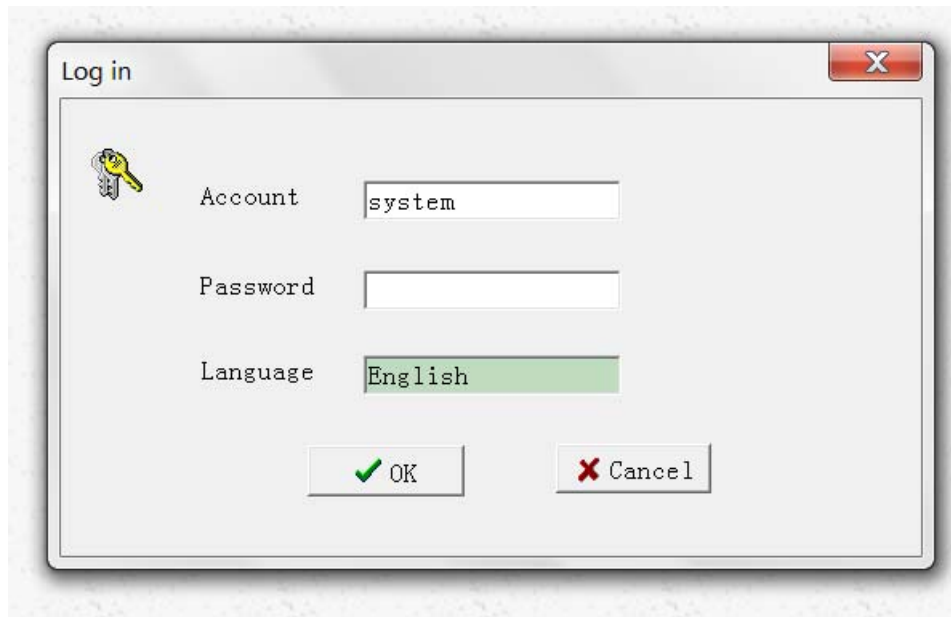

## 2.2 Main Window

2.2.1 A: Menu Bar

B: Shortcuts Bar

C: Current Login Account

D: System Date/Time

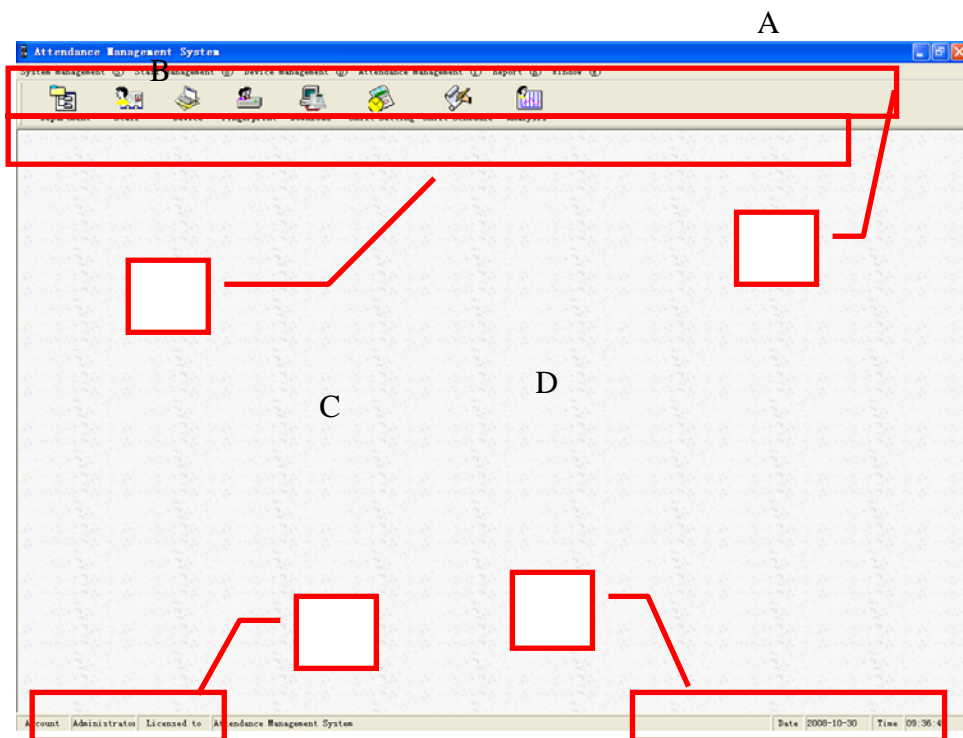

## 2.3 Child Window

2.3.1 Clicking items on Menu Bar or Shortcuts Bar will open the individual child window.

Each child window will have there own Icon Bar.

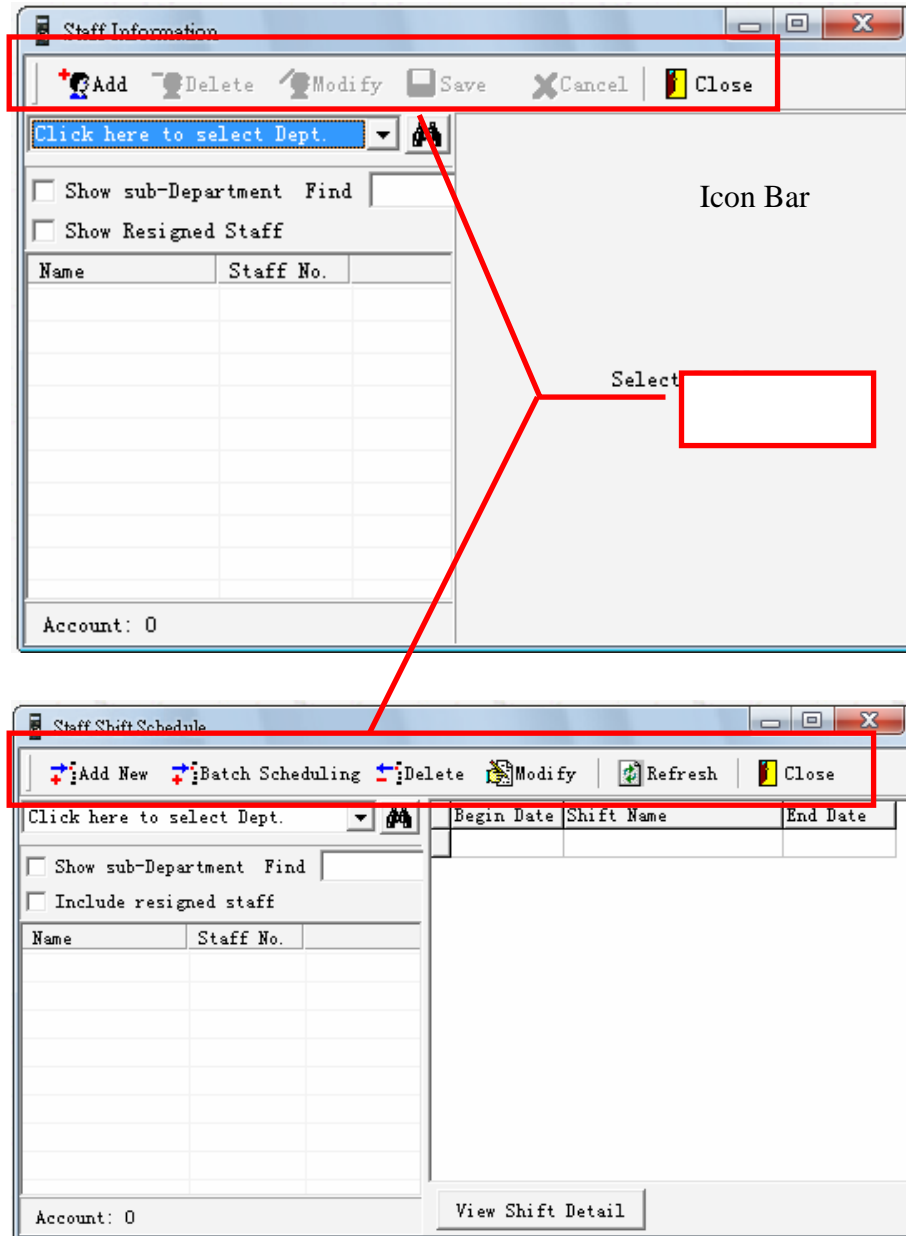

### 3 Software Operation Guide

Time Attendance System is designed for collecting staff clock in/out records.

The collected data will be processed in order to generate required attendance report. The followings are procedures for different tasks and their corresponding sections in this manual.

### **3.1 First Time Run**

- 3.1.1 Setup device connection (Section 4)
- 3.1.2 Setup device clock (Section 9.1)
- 3.1.3 Configure analysis parameters (Section 17.1)
- 3.1.4 Add department (Section 5.1)

### **3.2 Check Staff In/Out Records**

- 3.2.1 Add staff account (Section 6.1)
- 3.2.2 Match staffs fingerprint (Section 7.1)
- 3.2.3 Download in/out records (Section 8.1)
- 3.2.4 View records (Section 8.3)

### **3.3 View Attendance Report**

- 3.3.1 Input public holiday (Section 10.1 and 10.2)
- 3.3.2 Allot holiday to staffs (Section 10.3)
- 3.3.3 Create shift (Section 11.1)
- 3.3.4 Create shift pattern (Section 12.1)
- 3.3.5 Assign shift to staffs (Section 13.1)
- 3.3.6 Download in/out records (Section 8.1)
- 3.3.7 Run attendance Analysis (Section 17.2)
- 3.3.8 Generate attendance reports (Section 18.2)

### **3.4 Add Leave Records in Attendance Report**

- 3.4.1 Add absence reason (if not available) (Section 15.1)
- 3.4.2 Add new absence record (Section 15.2)
  
- 3.4.3 Run attendance Analysis for affected staffs on leave dates (Section 17.2)
- 3.4.4 Generate attendance reports (Section 18.2)

### **3.5 Adjust In/Out Records in Attendance Report**

**3.5.1** Add manual adjustment reason (if not available) (Section 16.1)

**3.5.2** Add new adjustment in/out record (Section 16.1)

**3.5.3** Run attendance analysis for affected staffs on adjusted dates (Section 17.2)

**3.5.4** Generate attendance reports (Section 18.2)

### **3.6 Staff Resignation**

**3.6.1** Remove staff fingerprint matching (Section 7.2)

**3.6.2** Change staff employment status to “resigned” (Section 6.3)

**3.6.3** Delete staff after certain time period (Section 6.2)

## 4 Connection Configuration

4.1 Go to “Device Management”, and then “Device Management”.

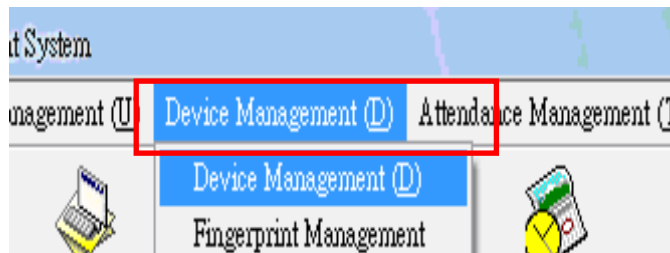

4.2 Press “Add” to add new fingerprint device.

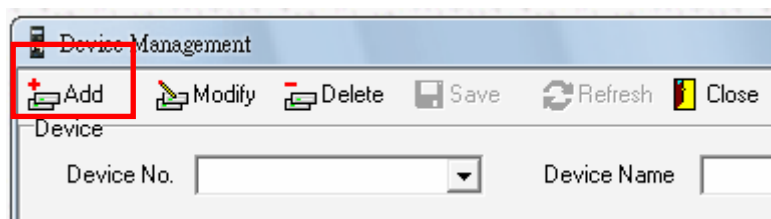

4.3 Specify “Device No.” and input “Device Name”. “Device No.” should be same as “Machine ID” in FINGERPRINT.

*(Notes: for details of “Machine ID” setting, please refer to **Fingerprint Hardware Manual 7.4**).*

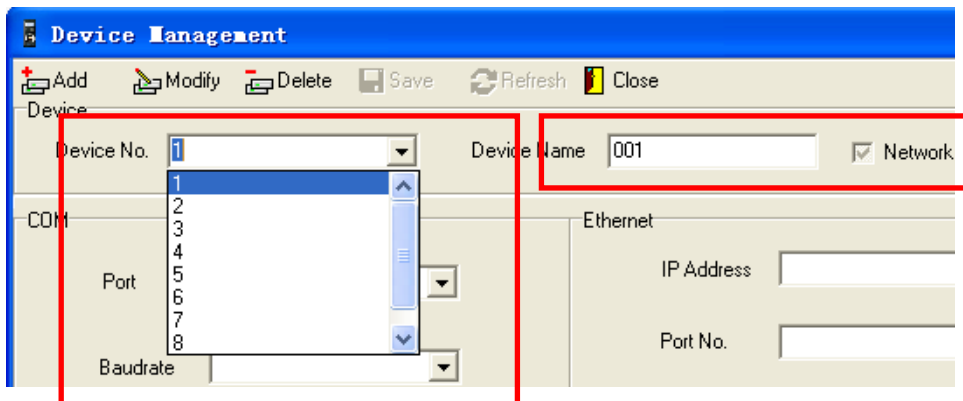

- 4.4** For TCP/IP connection, select “Network”. And then specify the “IP Address”, The “IP Address” should be same as the one in Fingerprint. The model No. pls confirm with your Supplier.  
*(Notes: for details of the IP configuration, please refer to the Fingerprint **Hardware Manual section 7.6**)*

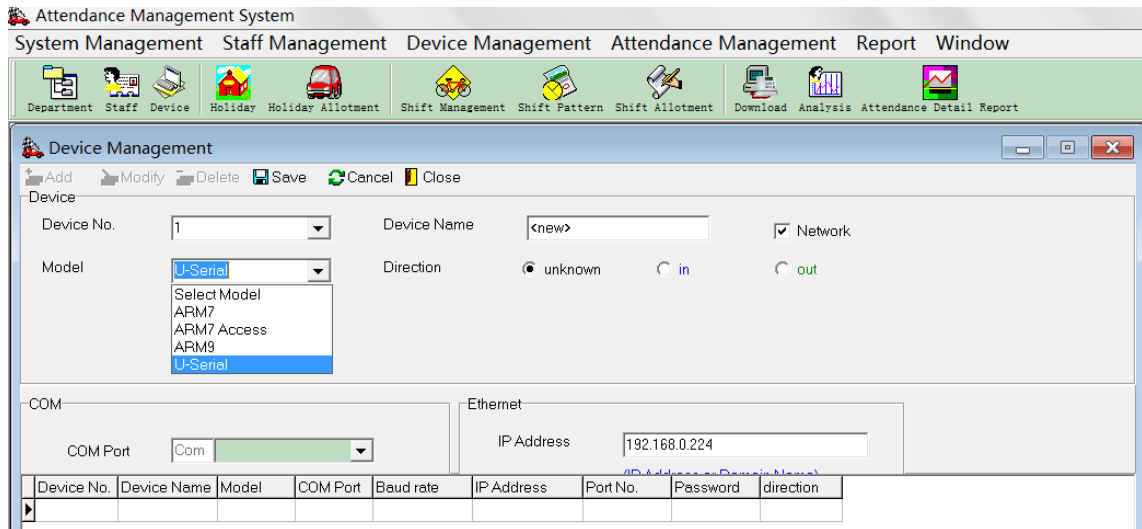

- 4.6** Click “Save” to save the settings.

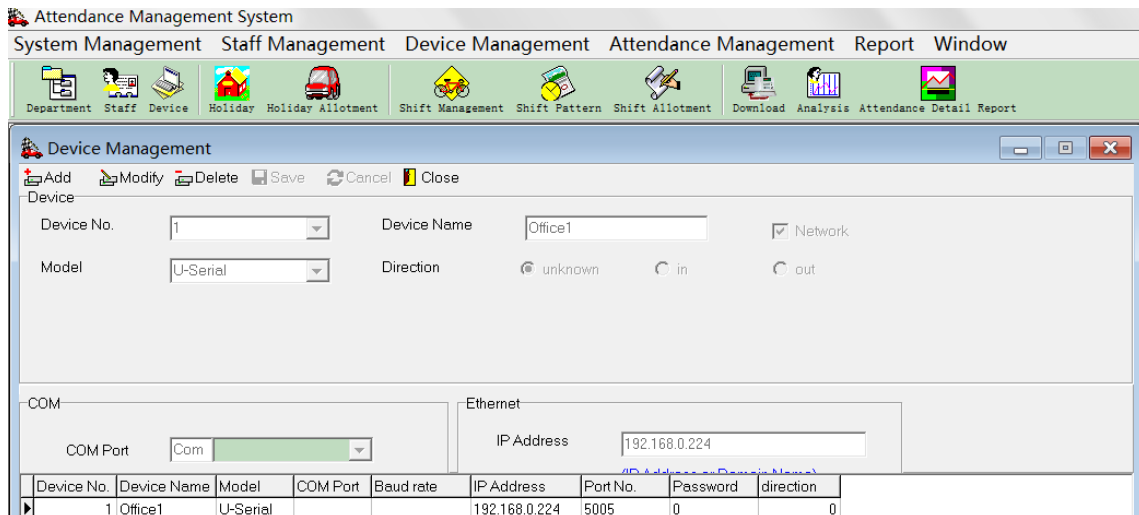

4.8 Go to “Device Management”, and then “Fingerprint Transport”.

4.9 Select target device.

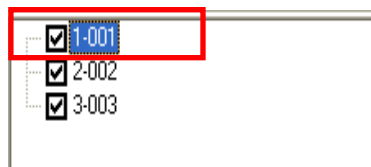

4.10 Click “Connect” to establish the connection.

4.11 If the connection configuration is correct, “Connection succeeded” will be displayed in the communication message window.

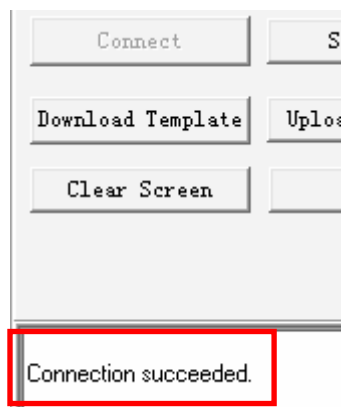

4.12 Click “Disconnect” and “Close” if exit this window.

## 5 Department Management

“Department Management” handles department settings in the system. User can add/delete/modify department here. There should be at least ONE department in the system, as department must be assigned during adding new staff record.

### 5.1 Add New Department

5.1.1 Go to “Staff Management”, and then “Department Management”.

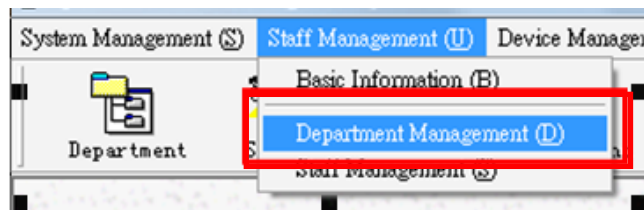

5.1.2 Click “Add” to add new department.

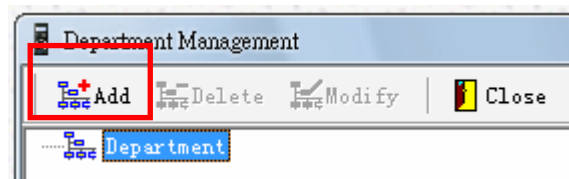

5.1.3 Input “Dept. No” and “Dept. Name”. Click “OK” to save and exit.

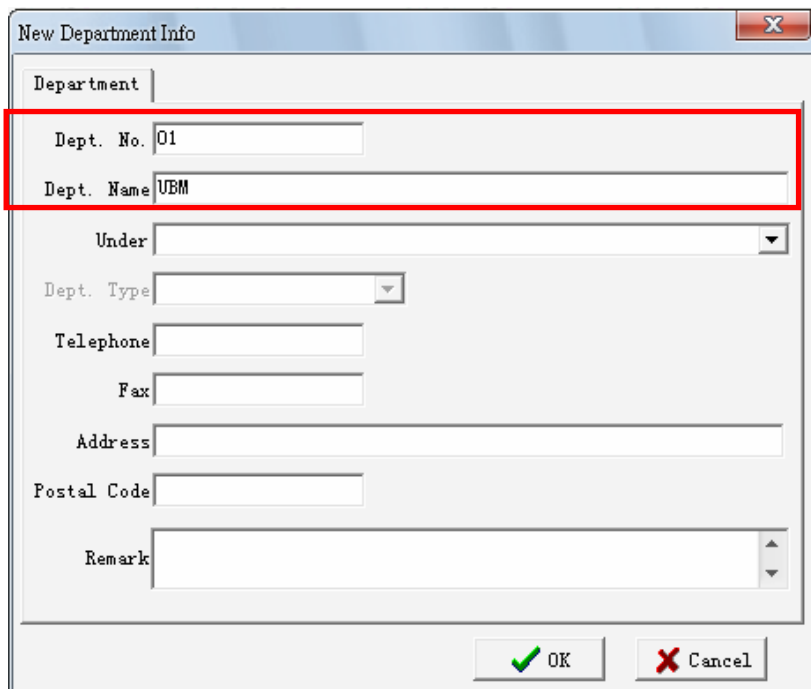
A screenshot of the 'New Department Info' dialog box. The 'Dept. No.' field contains '01' and the 'Dept. Name' field contains 'UBM'. These two fields are highlighted with a red rectangular box. Other fields include 'Under', 'Dept. Type', 'Telephone', 'Fax', 'Address', 'Postal Code', and 'Remark'. At the bottom, there are 'OK' and 'Cancel' buttons.

5.1.4 New Department will be shown.

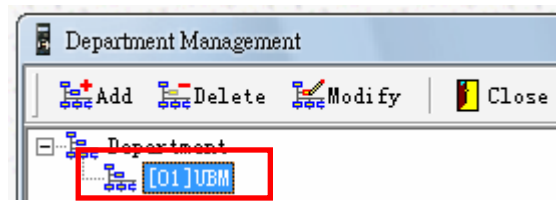

## 5.2 Add Subsidiary Department

5.2.1 Click "Add" and then input "Dept. No." and "Dept. Name"

5.2.2 Specify the parent department in "Under" and then click "OK".

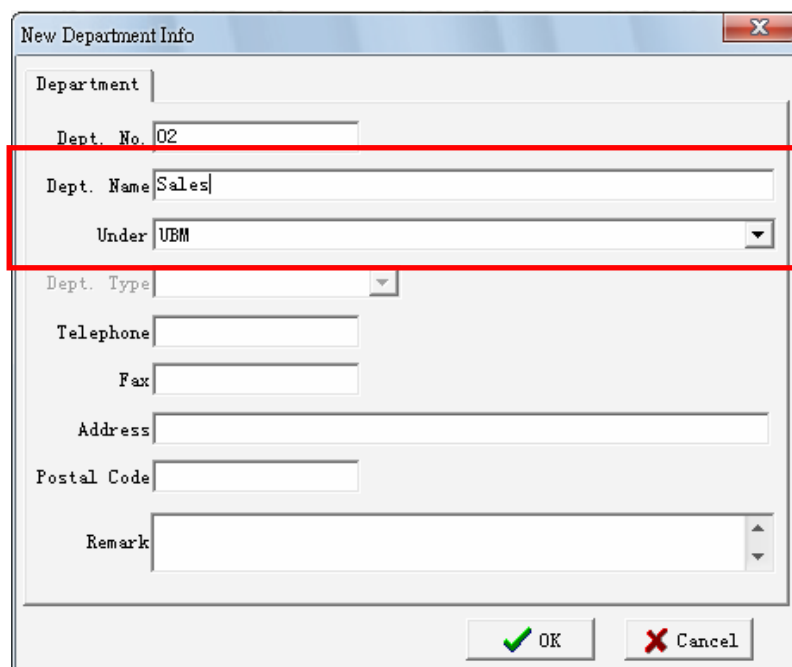

5.2.3 The new department will be added under specified parent department.

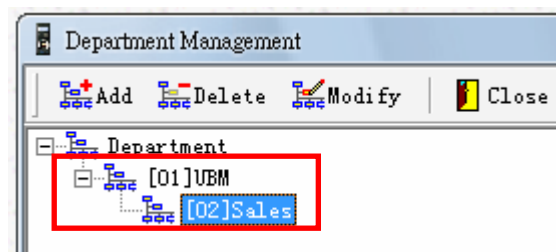

### 5.3 Edit/Delete Department

5.3.1 Select department and then click “Modify” to edit department info

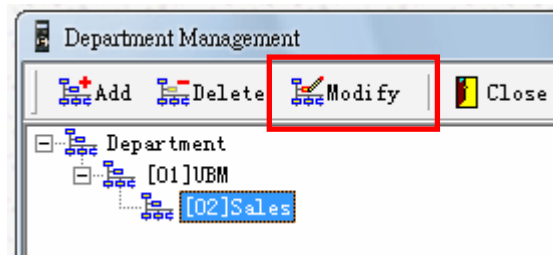

5.3.2 Select department and then click “Delete” to delete a department.

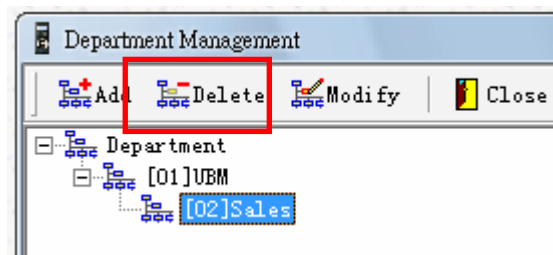

## 6 Staff Management

“Staff Management” handles all staff settings, including adding/deleting/modifying staff information. User can also handle staff resignation here.

### 6.1 Add New Staff

6.1.1 Click on function bar “Staff Management”, and then “Staff Management”.

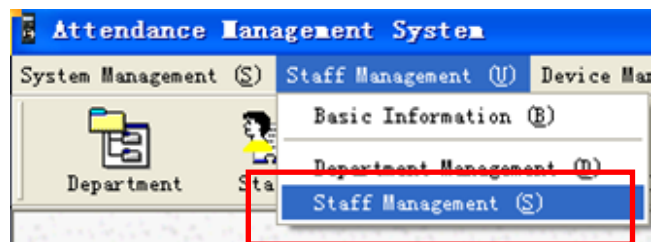

6.1.2 Click “Add” to add new staff.

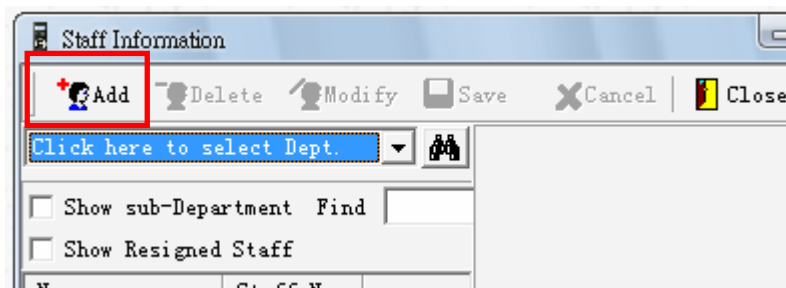

6.1.3 Input “Name”, “Staff No.” and “Dept.”. The other fields are optional. Click “Save” to save the new staff.

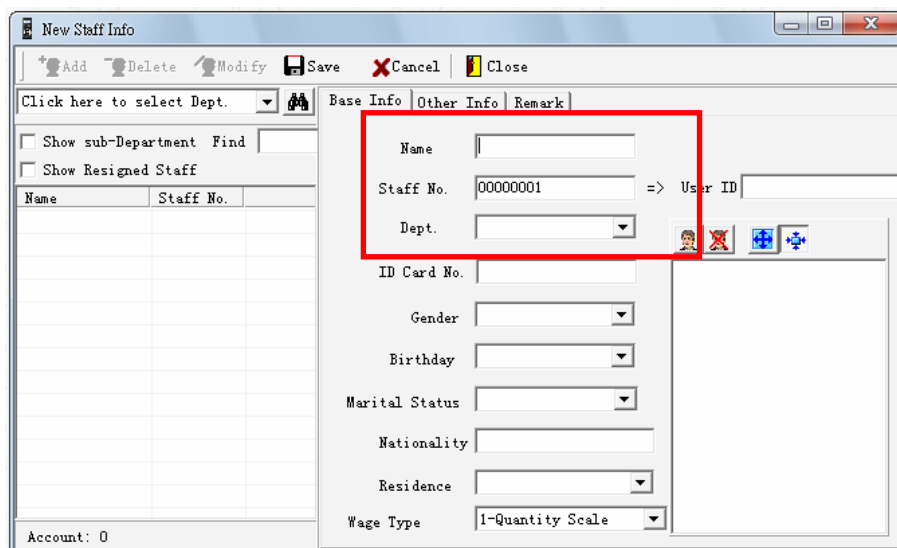

6.1.4 New staff will be displayed in Staff List.

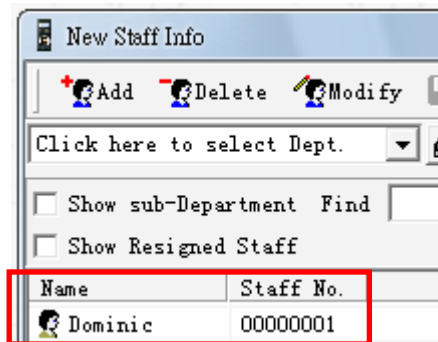

## 6.2 Modify/Delete Staff

6.2.1 Select target staff.

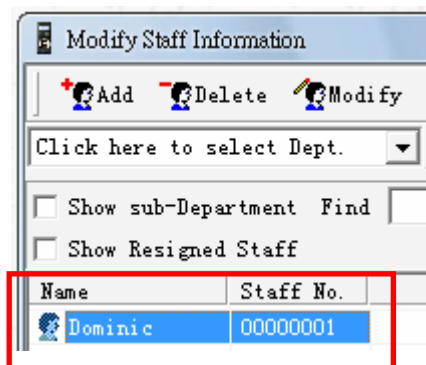

6.2.2 Click "Modify" to edit staff information.

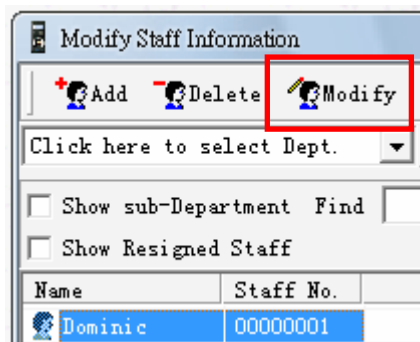

**6.2.3** Click “Delete” to remove staff from database.

*(Note: Once the staff is deleted, all related data, including attendance records, will be removed. This process is **NOT RECOVERABLE**)*

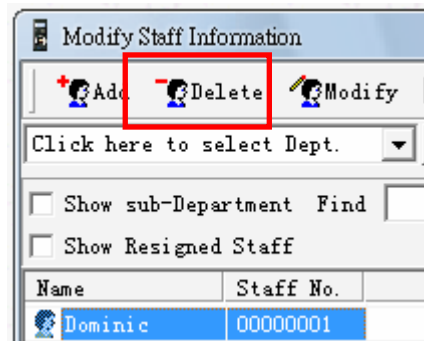

### 6.3 Staff Resignation

When a staff resigned, user can first set the staff to be “resigned”, rather than deleting the staff directly. The resigned staff will be not shown in the staff listing, unless user enables “Show Resigned Staff” option. The resigned staffs will also be excluded in reports unless specified. However, all records of resigned staff is still preserved in the system.

**6.3.1** Select target staff.

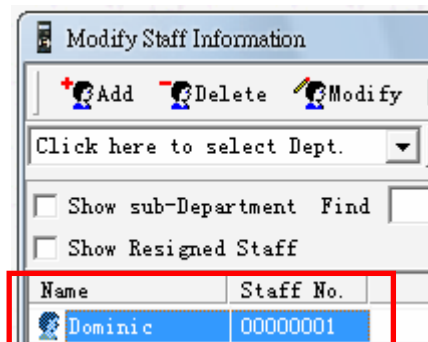

6.3.2 Click “Modify” to edit staff information.

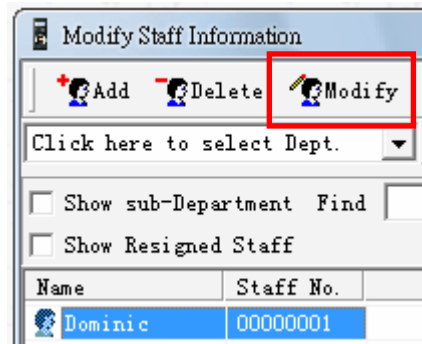

6.3.3 Select “Resign” and then click “Yes” to confirm staff resignation.

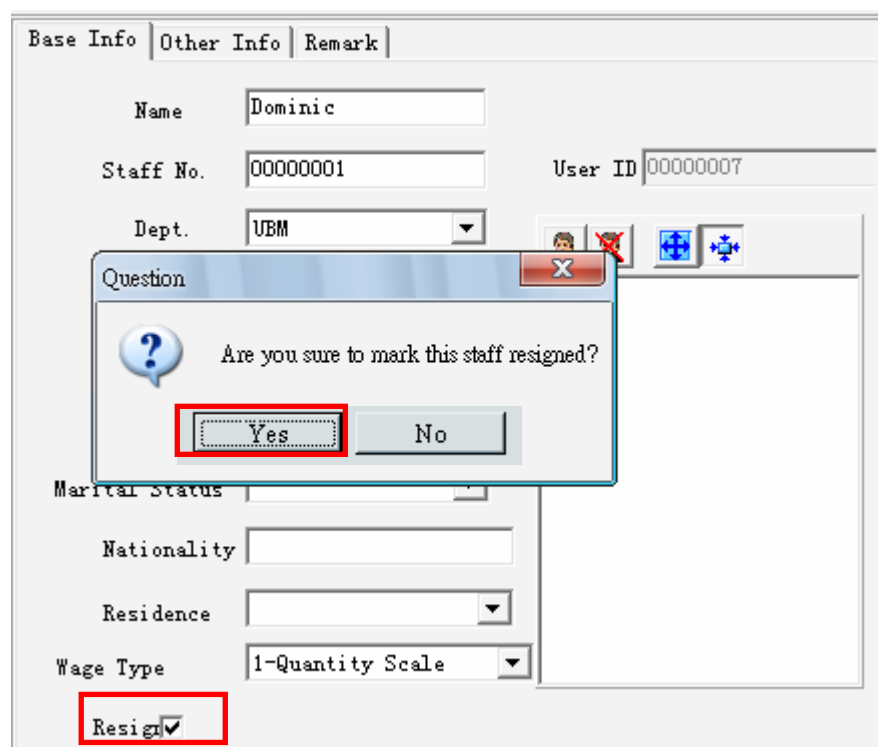

6.3.4 Specify the resign date and reason. Click “Save” to save the changes.

6.3.5 The resigned staff will not be listed unless “Show Resigned Staff” is selected.

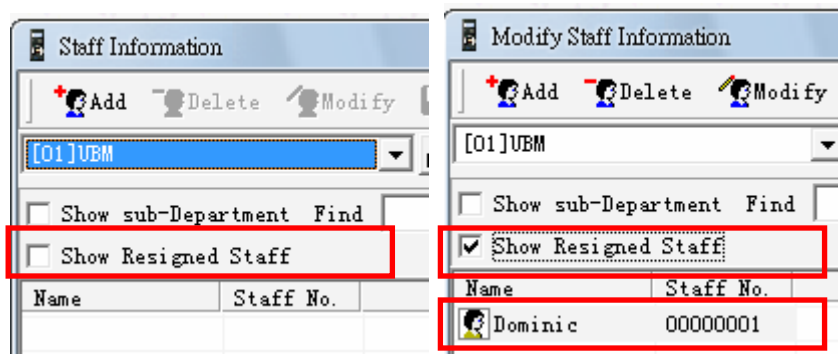

## 6.4 Display Staff in Subsidiary Department

6.4.1 Click on the parent department.

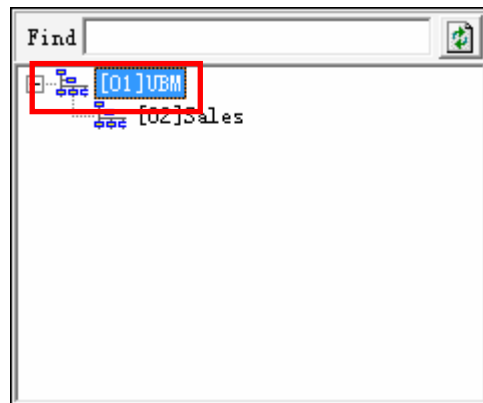

6.4.2 No staff will be listed if there is no staff belongs to selected department. Once “Show Sub-Department” is selected, all staffs in subsidiary department will be listed.

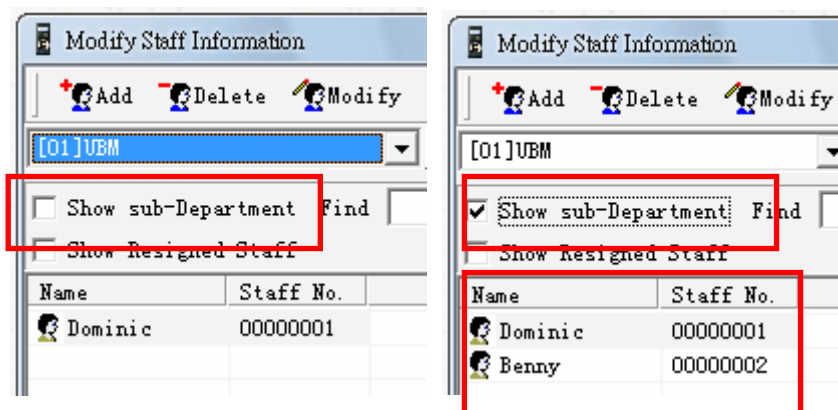

## 7 Fingerprint Management

Before downloading records from fingerprint machine, user must match the fingerprints with corresponding staffs. All un-matched fingerprints will not be saved.

### 7.1 Staff Fingerprint Matching

7.1.1 Go to “Device Management”, and then “Fingerprint Management”.

7.1.2 Select Staff and then click “New”.

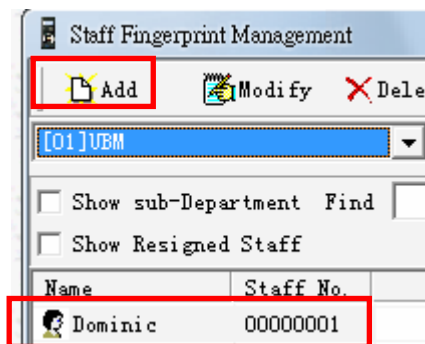

7.1.3 Specify the “Fingerprint No.”. The “Fingerprint No.” is the “User ID” in FINGERPRINT.

*(Notes: for fingerprint enrollment of FINGERPRINT, please refer to FINGERPRINT Hardware Manual section 1-4)*

Staff No.	00000001	Fingerprint No.	1
admin	<input type="text"/>	Password	<input type="text"/>
Template	<input type="text"/>	Backup Template	<input type="text"/>

7.1.4 Select “Save” to save the settings.

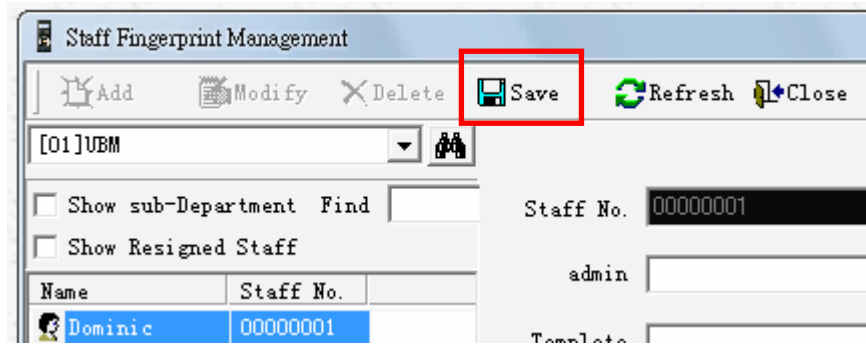

7.1.5 A log will be shown for staffs completed the fingerprint matching. Repeat **Step 7.1.2** to **7.1.4** until all staffs have been matched with corresponding fingerprints.

Staff No.	Fingerprint No.	admin	Password	Template	Backup Template
00000001	1			0 (Memo)	(Memo)

## 7.2 Remove Fingerprint Matching

7.2.1 Go to “Device Management”, and then “Fingerprint Management”.

7.2.2 Select Staff and then click “Delete”.

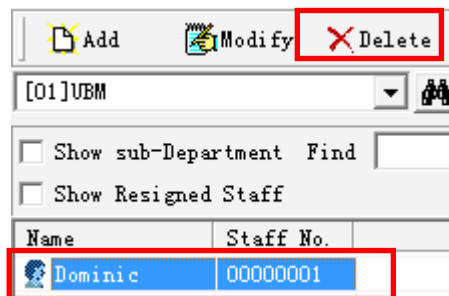

7.2.3 Click “Yes” to confirm the removal action.

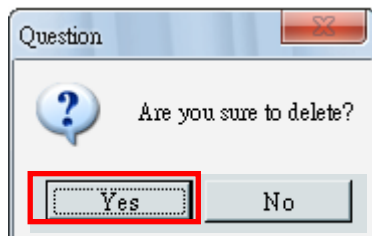

## 8 Data Download

### 8.1 Download Data form Device

8.1.1 Go to “Device Management”, and then “Fingerprint Transport”.

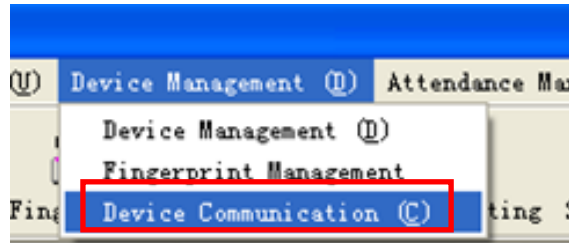

8.1.2 Select target device.

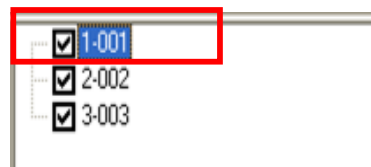

8.1.3 Click “Connect” to establish the connection.

8.1.4 Click “Download Record” to start the download action.

8.1.5 Record will be transferred from device to computer database.

```
No.: 2    Date: 2007-12-12 Time: PM 05:52:00
No.: 2    Date: 2007-12-12 Time: PM 05:52:00
No.: 1    Date: 2007-12-12 Time: PM 05:52:00
No.: 1    Date: 2007-12-12 Time: PM 05:52:00
```

8.1.6 Click “Disconnect” and “Close” if exit this window.

## 8.2 Delete Record

8.2.1 Repeat **Step 8.1.2** to **8.1.3**

8.2.2 Click “Delete Record”.

(Notes: Please download the records before deleting them, the deleted records are **UNRECOVERABLE**.)

8.2.3 “Delete attendance records succeeded.” will be displayed in the communication message window.

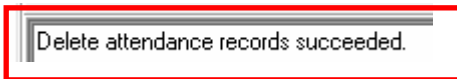

8.2.4 Click “Disconnect” and “Close” if exit this window.

## 8.3 Preview Raw Record

8.3.1 Go to “Attendance Management” and then “Raw Swipe Record”

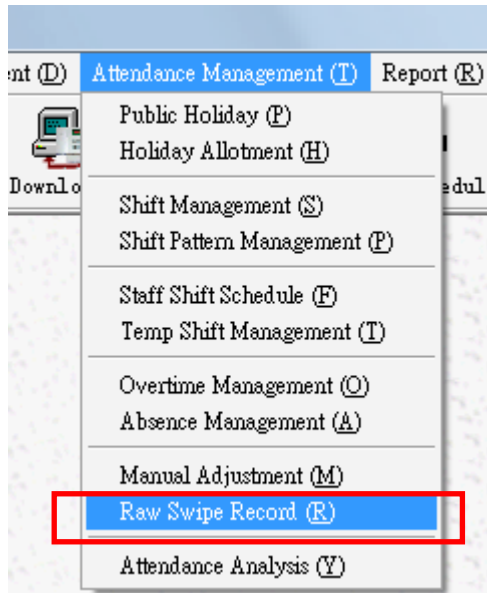

**8.3.2** Click on “Click here to select Dept.” and then select the department.

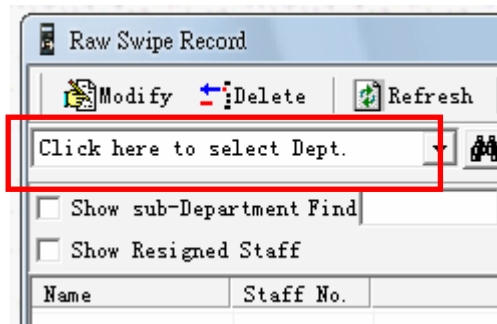

**8.3.3** Select target staff and the then specify “Begin Date” and “End Date”.  
All swipe records in the specified time period will be listed.

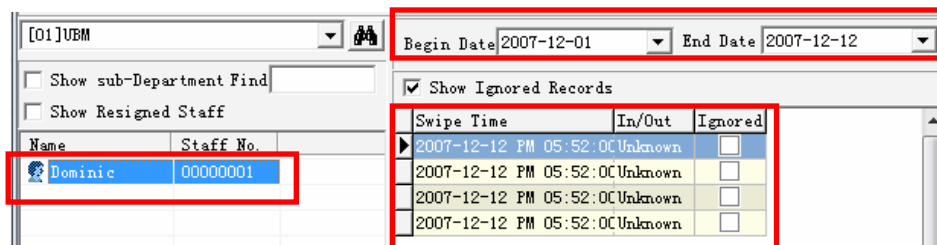

## 9 Device Communication

“Device Communication” handles all communication processes between computer and fingerprint machine.

### 9.1 Set Device Clock

9.1.1 Repeat Step 8.1.2 to 8.1.3

9.1.2 Click “Set Time” to synchronise the device time with computer time.

*(Notes: Please ensure the computer time is correct before synchronizing the time, otherwise all swipe records after the synchronization will be incorrect.)*

9.1.3 Device time is synchronized with computer time.

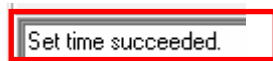

9.1.4 Click “Disconnect” and “Close” if exit this window.

### 9.2 Set Staff Name

To display staff names on screen of fingerprint machine during taking time records.

9.2.1 Repeat Step 8.1.1 to 8.1.3.

9.2.2 Click “Set Name”.

- 9.2.3** Staff names will be uploaded to fingerprint machine.  
*(Notes: User must finish staff fingerprint matching, section 7.1 in this manual, and registration of staff fingerprints on the FINGERPRINT, section 1 - 4 of FINGERPRINT Hardware User's Manual.)*

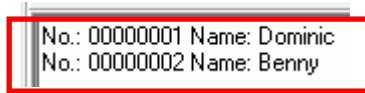

- 9.2.4** Click “Disconnect” and “Close” if exit this window.

### 9.3 Download Template

The fingerprint information registered in fingerprint machine is saved as “Templates”. Each template refers to fingerprint information of one finger. The templates are not image of any kind, and they are NOT ABLE to regenerate the original fingerprint image. These templates can be saved in computer database for future fingerprint information transfer.

- 9.3.1** Repeat Step 8.1.1 to 8.1.3.

- 9.3.2** Click “Download Template”.

- 9.3.3** Templates will be downloaded from fingerprint machine to computer database.

*(Notes: User must finish staff fingerprint matching, section 7.1 in this manual, and registration of staff fingerprints on the FINGERPRINT, section 1 - 4 of FINGERPRINT Hardware User's Manual.)*

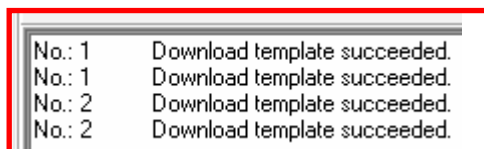

- 9.3.4** Click “Disconnect” and “Close” if exit this window.

## 9.4 Upload Template

The templates in computer database can be uploaded to fingerprint machined. Effort saved for repeat registration in different fingerprint machines.

9.4.1 Repeat Step 8.1.1 to 8.1.3.

9.4.2 Click “Upload Template”.

9.4.3 All templates will be uploaded to the selected fingerprint machine.

(Notes: all existing templates **WILL BE OVERWRITTEN!**)

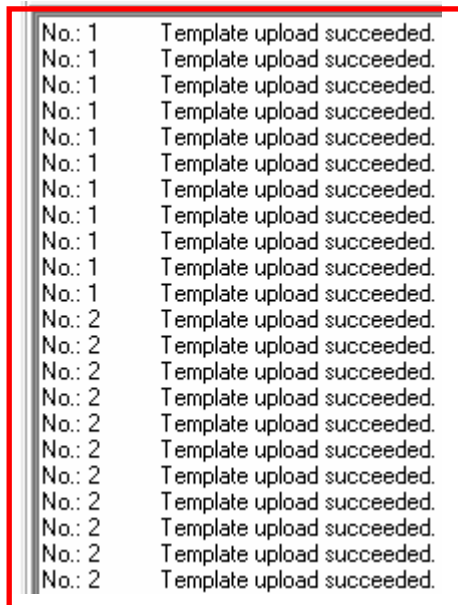

9.4.4 Click “Disconnect” and “Close” if exit this window.

## 9.5 Delete Template

Delete ALL fingerprint templates in fingerprint machines.

9.5.1 Repeat Step 8.1.1 to 8.1.3.

9.5.2 Click “Delete Template”.

9.5.3 All templates will be deleted.

(Notes: This process is **UN-RECOVERABLE**)

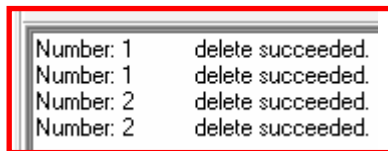

9.5.4 Click “Disconnect” and “Close” if exit this window.

## 10 Holiday Management

User has to specify the date of holidays and then allot the holidays to different departments.

### 10.1 Add New Public Holiday

10.1.1 Go to “Attendance Management” and then “Public Holiday”.

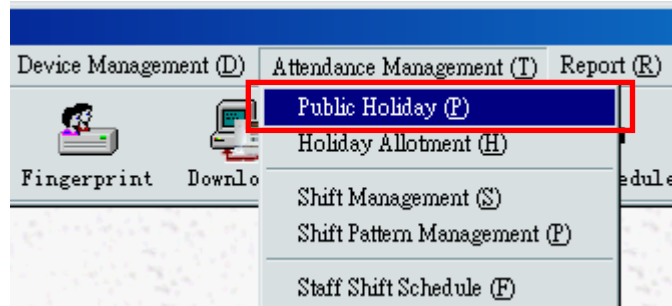

10.1.2 Click “Add Holiday” to add new holiday category.

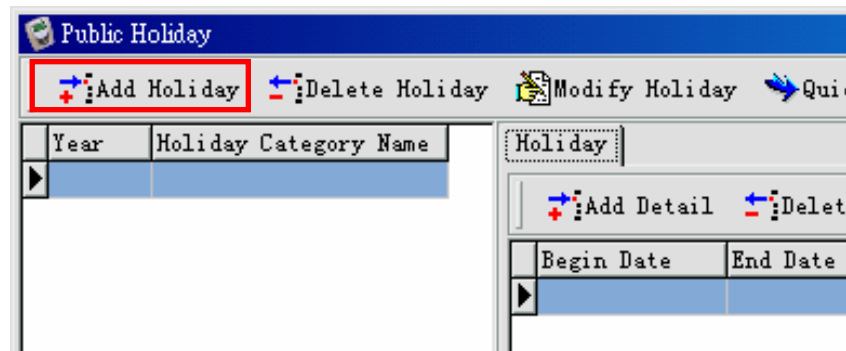

10.1.3 Specify “Year” and enter “Category Name”. Click “OK” to proceed.

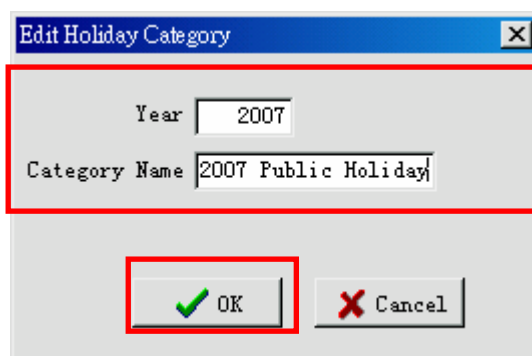

**10.1.4** Select the new category, and then click “Add Detail”.

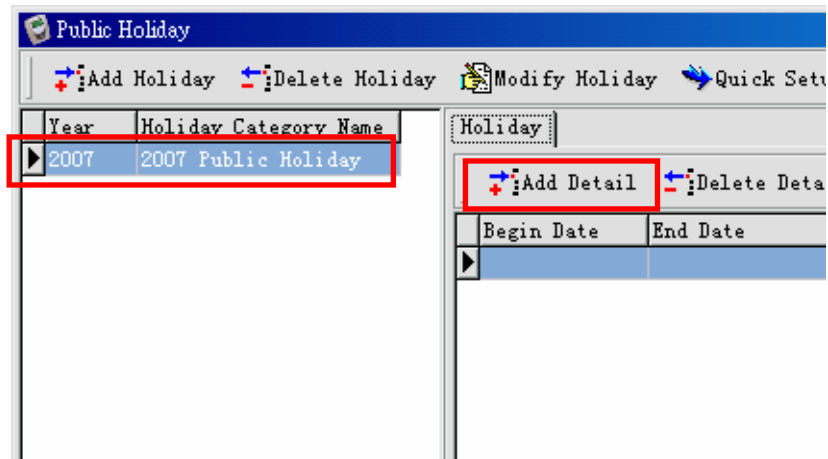

**10.1.5** Specify “Begin Date” and “End Date”. Input the “Holiday Name”. Click “OK” to proceed.

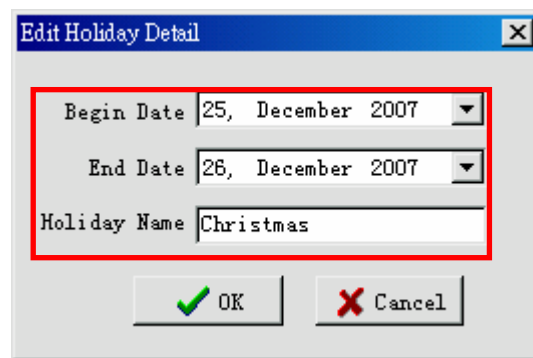

**10.1.6** New holiday will be added. Repeat 10.1.4 to 10.1.5 until all public holidays have been added.

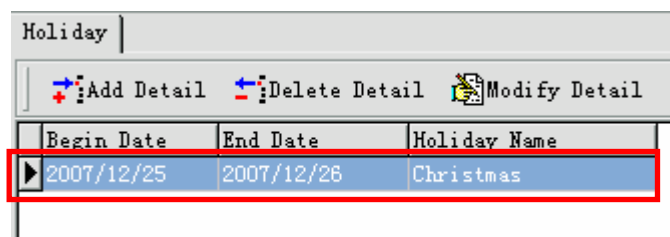

**10.1.7** Click “Delete Detail” or “Modify Detail” to delete and edit the public holidays.

## 10.2 Sunday and Other Regular Day Off

10.2.1 Go to “Attendance Management” and then “Public Holiday”.

10.2.2 Click “Quick Setup”.

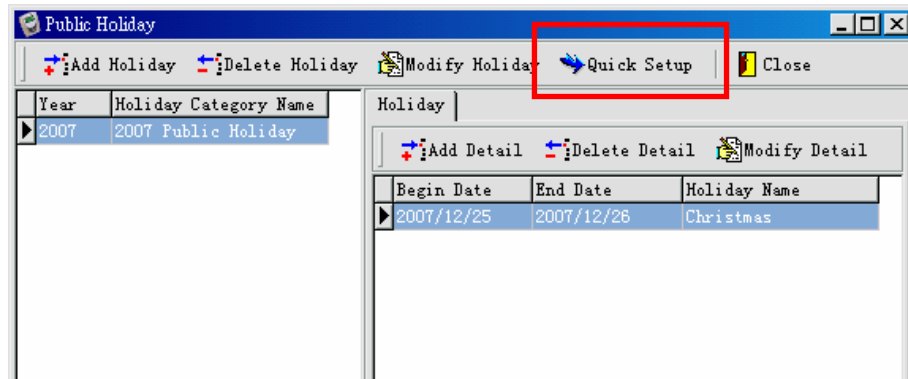

10.2.3 Specify “Year”, and then select the day of regular day off.

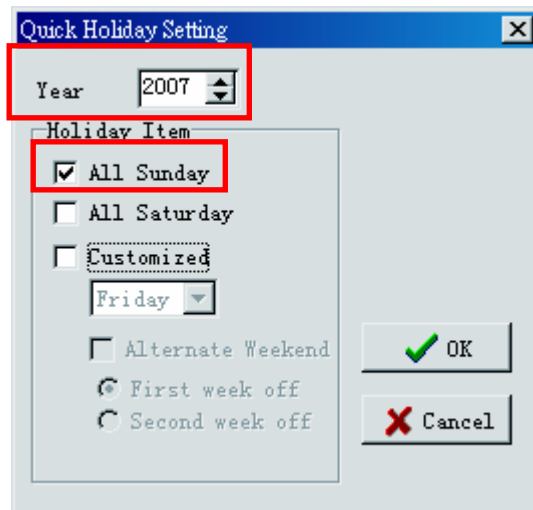

10.2.4 Select “Customize” to define a customized day off.

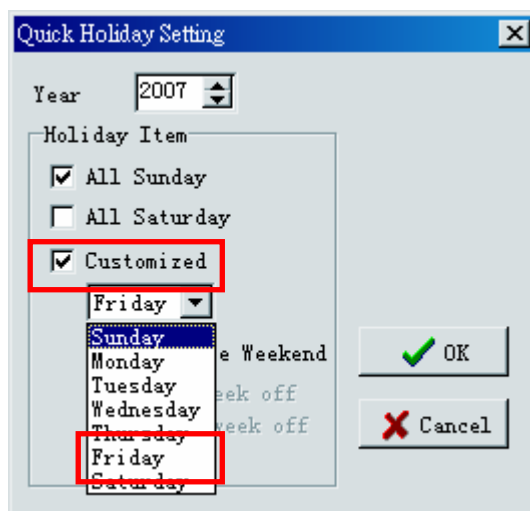

10.2.5 Click “Alternate Weekend” for alternate long week and short week.

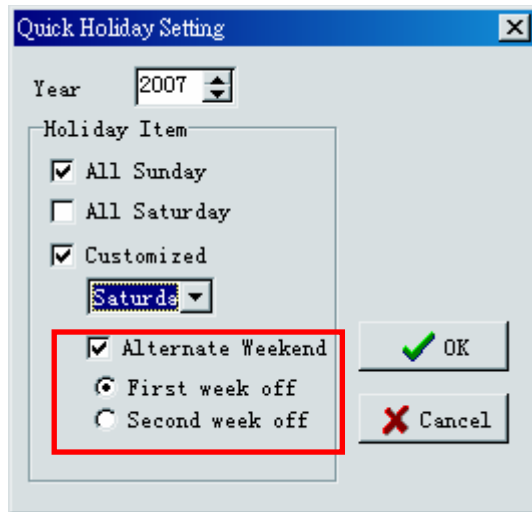

10.2.6 Click “OK” to proceed. The system will generate a new holiday category with selected day in whole year.

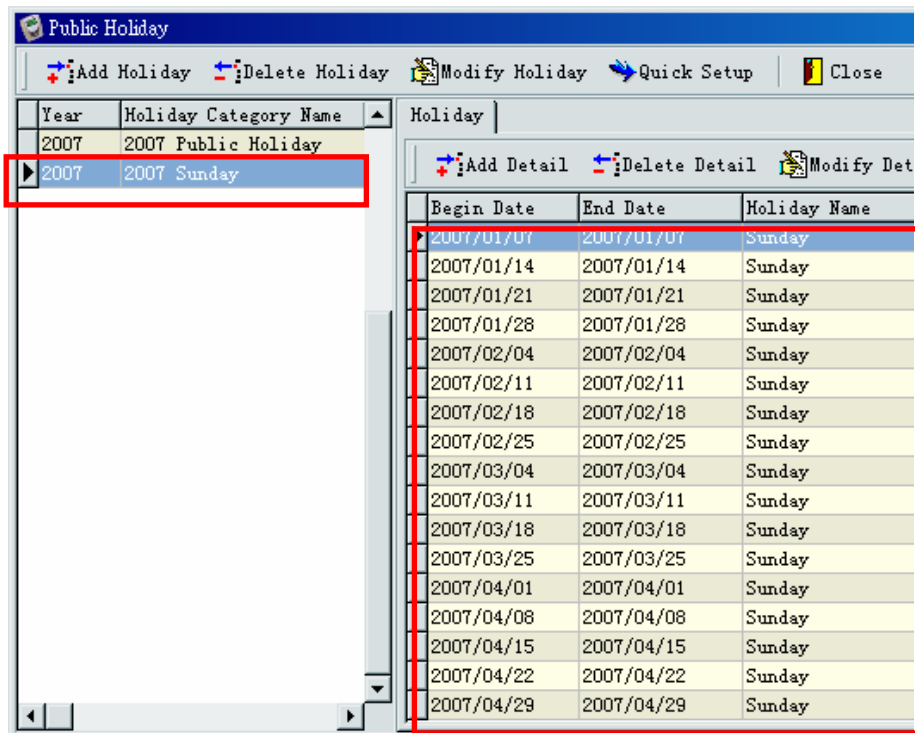

### 10.3 Holiday Allotment

10.3.1 After defining Public Holidays, the holiday must be allotted to staff before they are taking effect.

10.3.2 Go to “Attendance Management” and then “Holiday Allotment”.

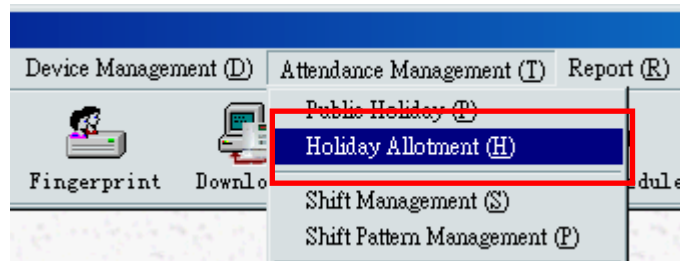

10.3.3 Click “Batch Allotment” to allot holiday to more than one department.

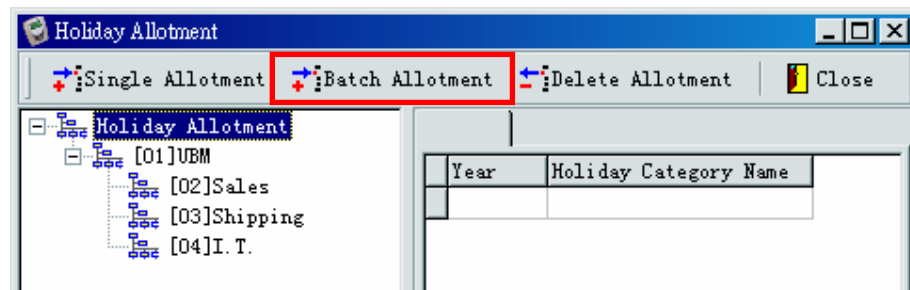

10.3.4 Select Departments, and then Holiday Category. Click “OK” to finish.

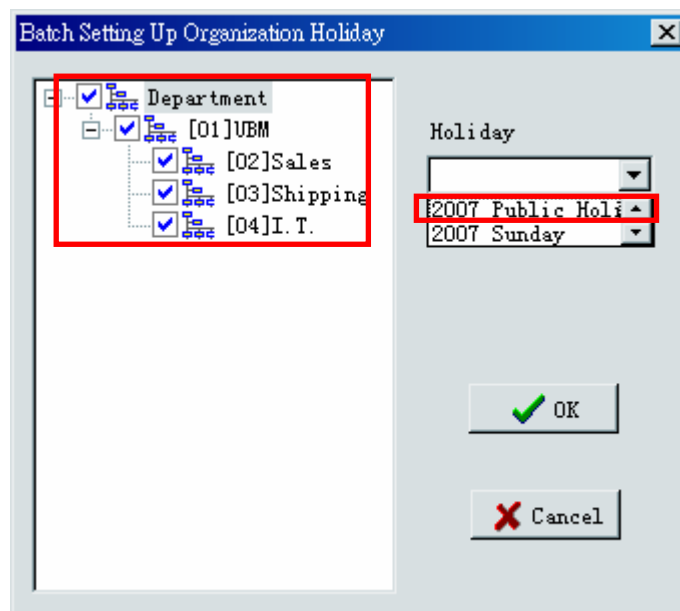

**10.3.5** The Holiday will be allotted to selected departments.

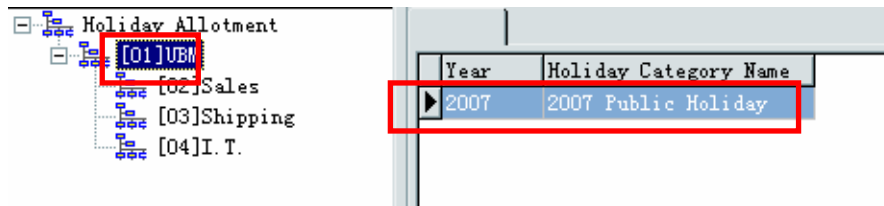

**10.3.6** Repeat Step **10.3.4** to **10.3.5** to allotment other holiday categories.

## 11 Shift Management

“Shift” refers to “office hour”. User has to define all possible “office hour”, e.g. 09:00 am to 06:00 pm.

### 11.1 Add New Shift

11.1.1 Go to “Attendance Management” and then “Shift Management”.

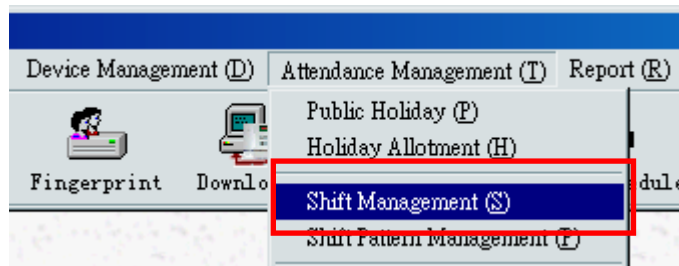

11.1.2 Click “New Shift”.

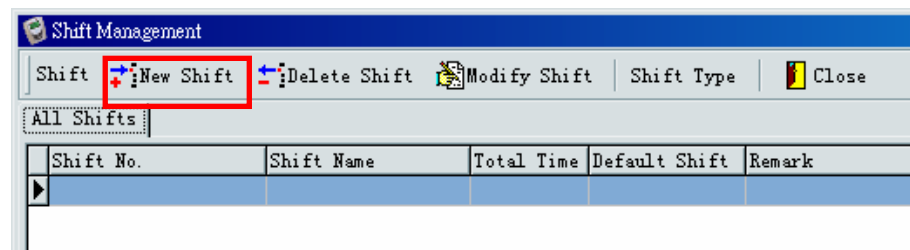

11.1.3 Input “Shift No.” and provide a “Name” for the new shift. Click “OK” to proceed.

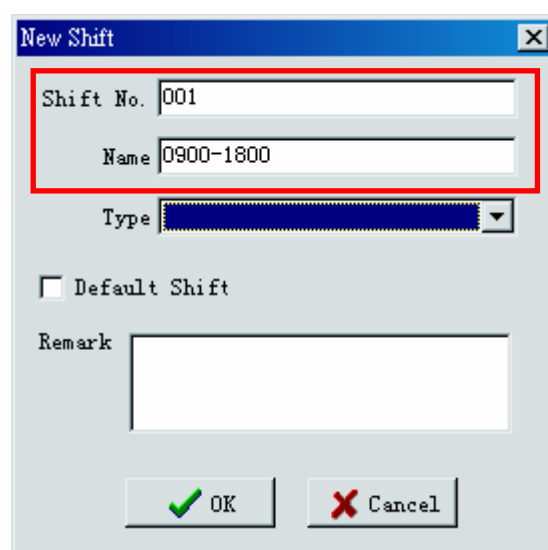
A screenshot of the 'New Shift' dialog box. The title bar reads 'New Shift'. It contains the following fields: 'Shift No.' with the value '001', 'Name' with the value '0900-1800', and a 'Type' dropdown menu. There is an unchecked checkbox for 'Default Shift' and a 'Remark' text area. At the bottom are 'OK' and 'Cancel' buttons. A red rectangular box highlights the 'Shift No.' and 'Name' input fields.

**11.1.4** Select the new shift and then click “Add Detail”.

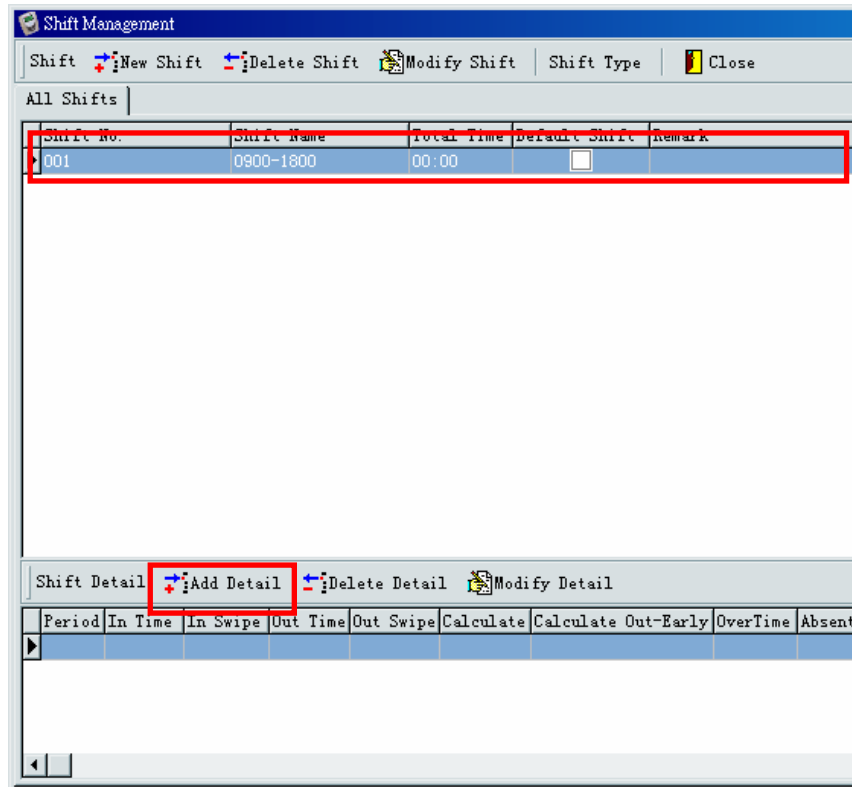

**11.1.5** Input the necessary information:

**In Time:** Clock in time.

**Out Time:** Clock out time.

**Earliest In:** The possible earliest clock in time. In this example, the time is set to be 07:00. That means for staff swiping card on/after 07:00, the swipe records will be considered as a valid clock in record. If staff swipe at 6:59 or before, the system will ignore those records, and they will be taking into account during attendance analysis.

However, those swipe record and still be seen in raw swipe record.

**Latest Out:** The possible latest clock out time. The idea is same as the “Earliest In”, but this is for clock out time. In this example, if staff works over midnight and swipes card at 01:59 AM, the system will still take this swipe record as a valid clock out record.

*(Notes: The “Earliest In” and “Latest Out” time settings should not be overlapped, otherwise swipe record in the overlapped time period will be taken as both clock in and clock out record.*

*Also, for “Earliest In” and “Latest Out” to taking effect, a analysis parameter must be set, refer to **Section 17.1** for details)*

Add Shift Detail

Shift Name 0900-1800 Period 1

In	Out
In Time 09:00	Out Time 18:00
Earliest In 07:00	Latest Out 02:00
Need Swipe <input checked="" type="checkbox"/>	Need Swipe <input checked="" type="checkbox"/>
Count Late Arrival <input checked="" type="checkbox"/>	Count Early Departure <input checked="" type="checkbox"/>
Allow Late 00:15	Allow OE 00:00
Early as OT <input type="checkbox"/>	Late/Out-Early as OT <input checked="" type="checkbox"/>

OT Shift  OT type

Absent type Absent Work Time 09:00 Overnight

OK Cancel

**11.1.6 Need Swipe:** Whether staff required to swipe cad or not. If this option is NOT selected, the system will take the “In Time” as staff clock in time regardless of staff swipe records.

**Count Late Arrival:** Whether late arrival time will be counted.

**Count Early Departure:** Whether early departure time will be counted.

Add Shift Detail

Shift Name 0900-1800 Period 1

In	Out
In Time 09:00	Out Time 18:00
Earliest In 07:00	Latest Out 02:00
Need Swipe <input checked="" type="checkbox"/>	Need Swipe <input checked="" type="checkbox"/>
Count Late Arrival <input checked="" type="checkbox"/>	Count Early Departure <input checked="" type="checkbox"/>
Allow Late 00:15	Allow OE 00:00
Early as OT <input type="checkbox"/>	Late/Out-Early as OT <input checked="" type="checkbox"/>

OT Shift  OT type

Absent type Absent Work Time 09:00 Overnight

OK Cancel

**11.1.7 Allow Late:** A buffering time zone for late arrival. In this example, the setting is 00:15, which means 15 minutes buffering time is provided.

For staff arriving at 09:15 or before, the system will not count the staff as late arrival. However, if staff arrival at 09:16, then the staff is late, and the late time will be 16 minutes, instead of 1 minute.

**Allow OE:** A buffering time zone for early off. The concept is same as “Allow Late”.

**Early In as OT:** Count the work time before “In Time” as overtime.

**Late Out as OT:** Count the work time after “Out Time” as overtime.

**11.1.8 OT Shift:** Define whether the shift is an Overtime Shift.

**Absent Type:** If this is an Overtime Shift, specify the way to handle staff absence. Whether it is regarded as “Absent” or “No OT”.

## 12 Shift Pattern Management

After setting the “Shifts”, user has to define the shift pattern. Shift pattern describes work hour in each day on a yearly/monthly/weekly base.

### 12.1 Add Weekly-based Shift Pattern

12.1.1 Go to “Attendance Management” and then “Shift Pattern Management”.

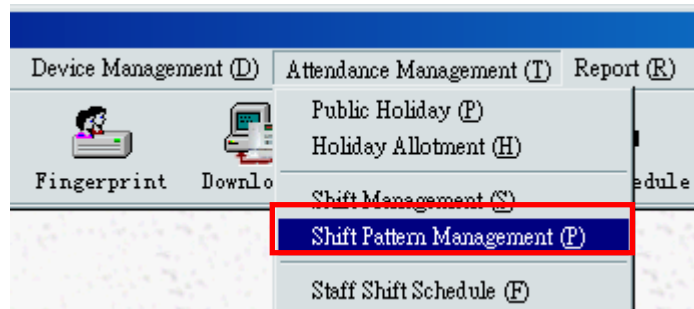

12.1.2 Select “Weekly” and then click “New Pattern”.

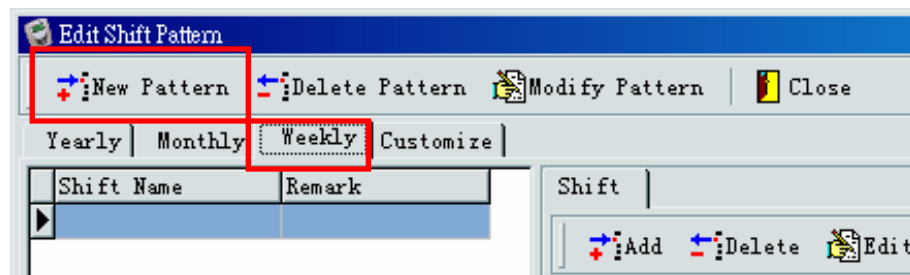

12.1.3 Input “Name” for new shift pattern.

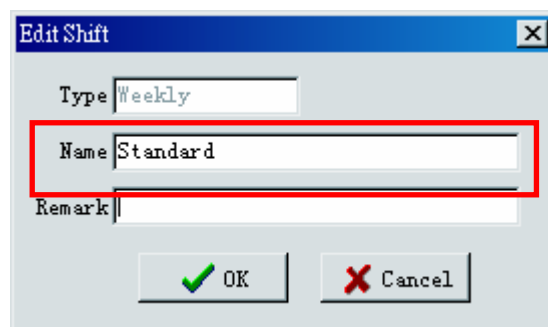

12.1.4 Select the new shift pattern and then click “Add”.

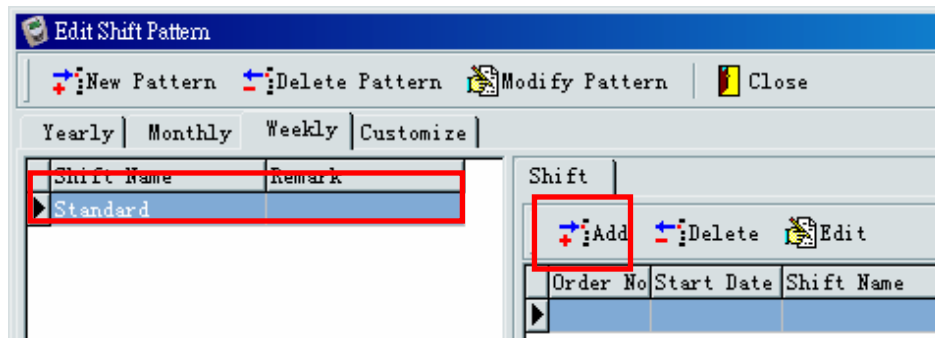

12.1.5 Select “Begin Date”.

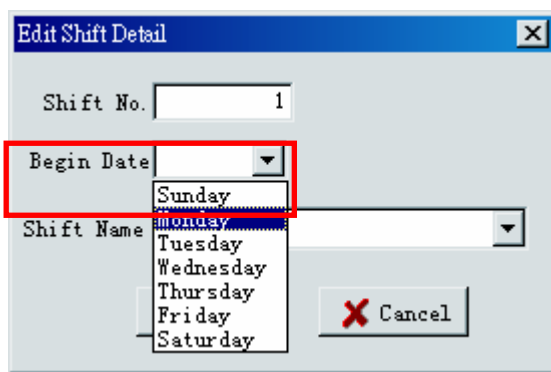

12.1.6 Select “Shift Name” to assign to specified day, and then click .

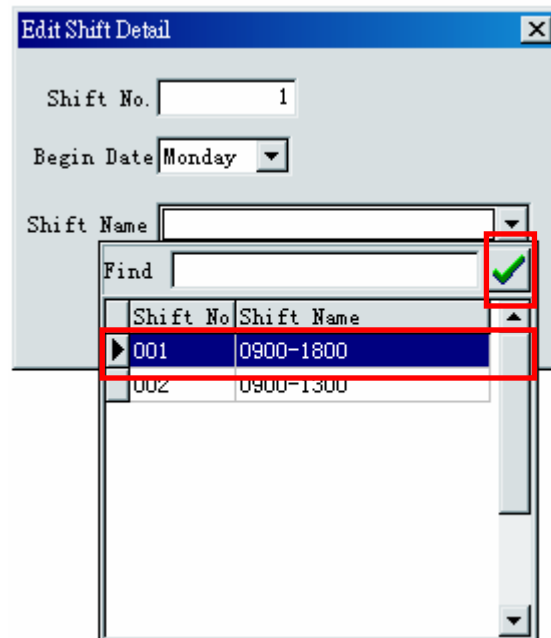

12.1.7 Click “OK” to proceed.

Dialog box titled "Edit Shift Detail" with fields for Shift No. (1), Begin Date (Monday), and Shift Name ([001]0900-1800). The OK button is highlighted with a red box.

12.1.8 Shift will be assigned to selected day.

Order No	Start Date	Shift Name
1	WeekdayMON	0900-1800

12.1.9 Repeat Step 12.1.4 to 12.1.7 until all work days have been assigned with a shift.

*(Notes: If shift in next work day is same as the one in previous day, no shift assignment is required, as the system will automatically use the shift in previous for days without shift assignment.)*

In the following example, the shift pattern will be:

Mon – Fri: Shift 0900-1800

Sat: Shift 0900-1300

Sun: Ignored as it is set to be public holiday (Refer to **Section 7** for details)

Order No	Start Date	Shift Name
1	WeekdayMON	0900-1800
2	WeekdaySAT	0900-1300

12.1.10 Click “Close” to exit.

## 13 Staff Shift Schedule

After setting shift pattern, user has to assign the shift pattern to staffs. For staffs without any assigned shift, no attendance records will be shown in attendance reports.

### 13.1 Add New Schedule

13.1.1 Go to “Attendance Management” and then “Staff Shift Schedule”.

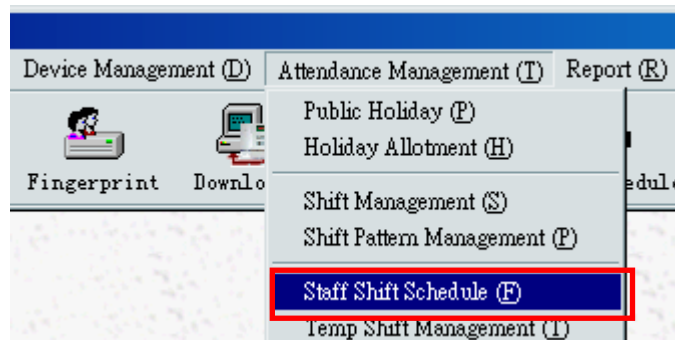

13.1.2 Click “Batch Scheduling”.

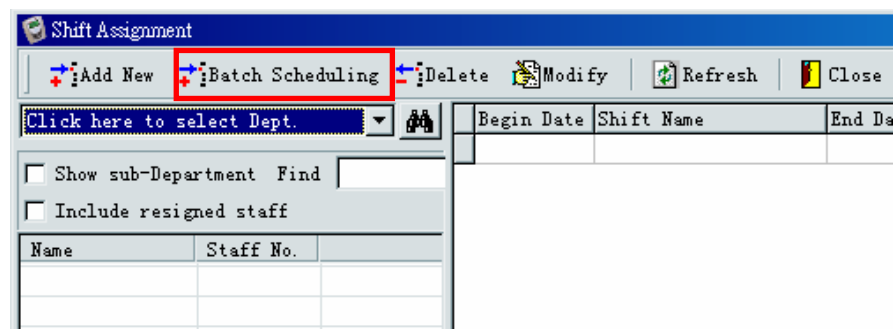

13.1.3 Click “Select staff”.

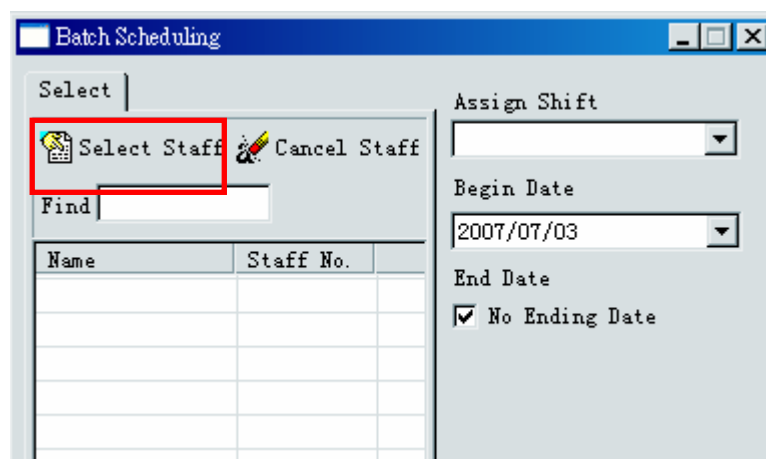

**13.1.4** Click “Click here to select Dept.”, and then select the target department.

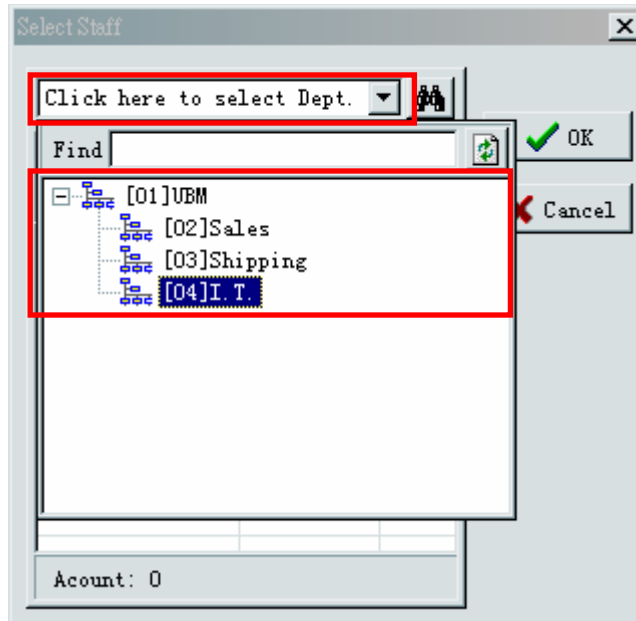

**13.1.5** Put a tick in the box for all target staff. Or, right-click on the blank area, click “Select All” on the popup menu to select all listed staffs. Click “OK” to proceed.

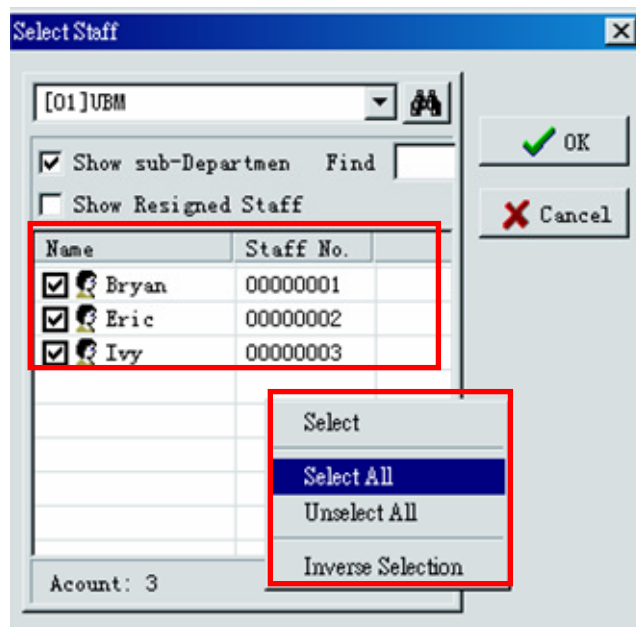

**13.1.6** Select shift pattern in “Assign Shift”, and then set the “Begin Date” and “End Date”. The system default setting is no end date.

Name	Staff No.
Bryan	00000001
Eric	00000002
Ivy	00000003

**13.1.7** Un-tick the “No Ending Date” if there is a specify end date for the assigned shift pattern. Click “OK” to proceed.

Name	Staff No.
Bryan	00000001
Eric	00000002
Ivy	00000003

**13.1.8** The selected shift pattern will then be assigned to the staffs in the specified period. Click “Cancel” to close the Batch Scheduling Window.

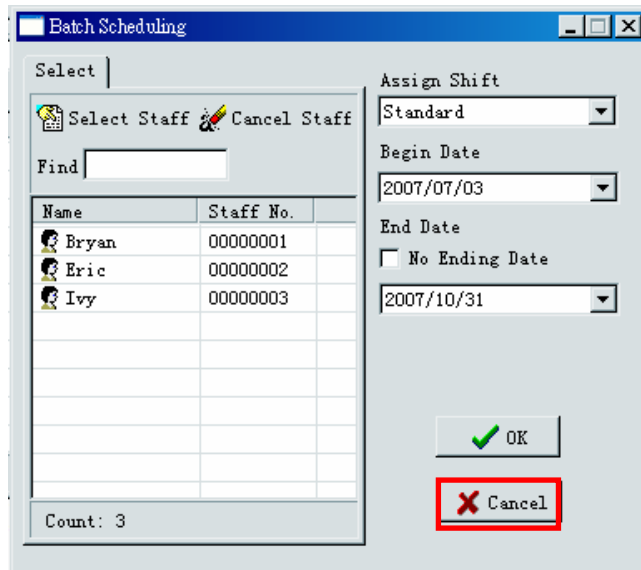

## 13.2 Modify/Delete A Shift Schedule

**13.2.1** Go to “Attendance Management” and then “Staff Shift Schedule”.

**13.2.2** Click on “Click here to select Dept.” and then select the department.

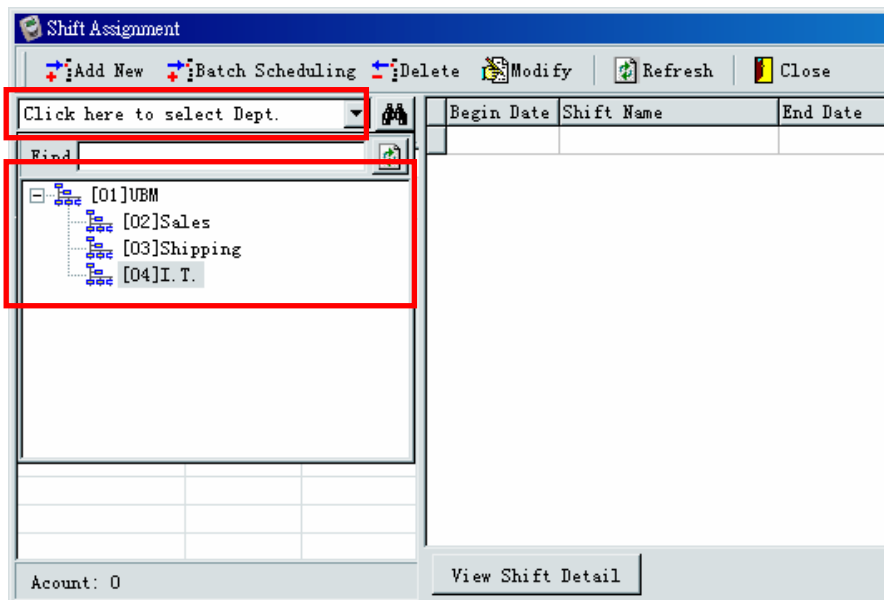

- 13.2.3 Select particular staff, corresponding shift schedule will be shown.  
Select the shift schedule which required being deleted/modified.

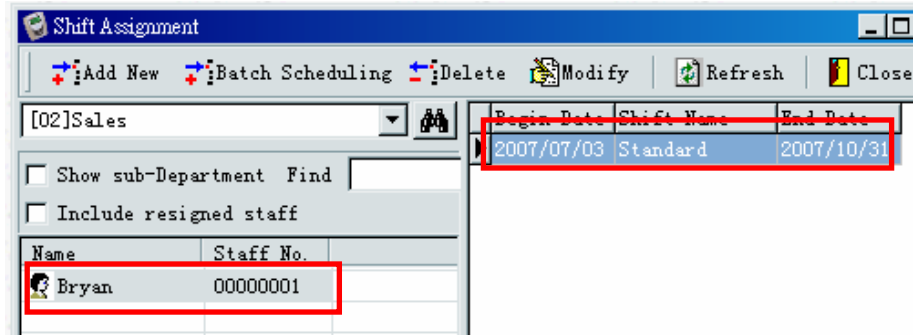

- 13.2.4 Click "Delete"/"Modify" to delete/modify a shift schedules.

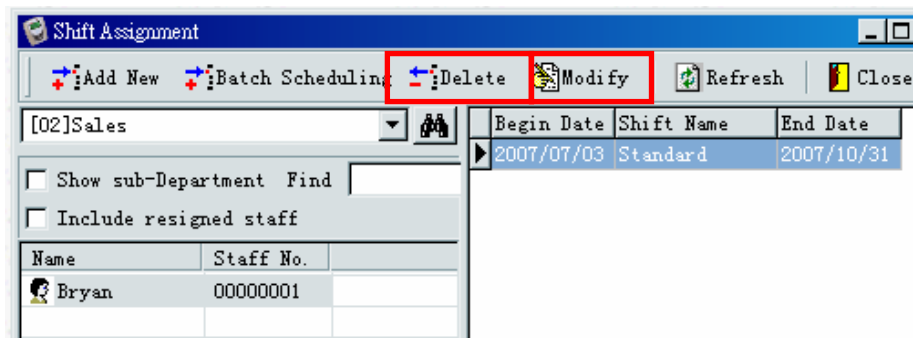

## 14 Temp Shift Management

Instead of assigning shift to staff by shift pattern, user can assign the shift directly to staff on particular dates, which is called “Temp Shift”. Temp Shift has highest priority in the system. Once temp shift is assigned on particular date, it will override all Holiday or Shift Schedule settings.

### 14.1 Add Temp Shift

14.1.1 Go to “Attendance Management” and then “Temp Shift Management”.

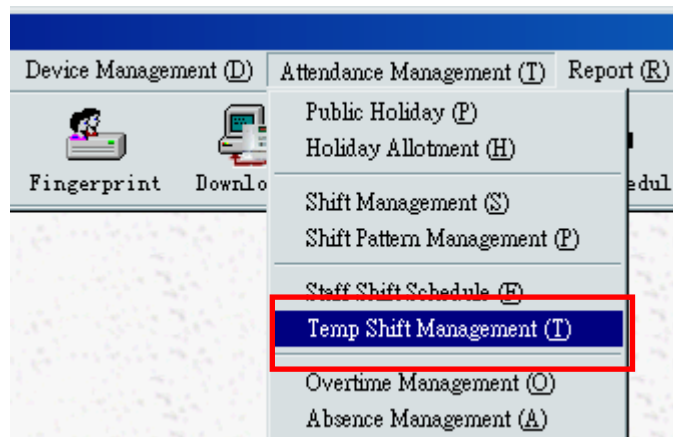

14.1.2 Click on “Click here to select Dept.” and then select the department.

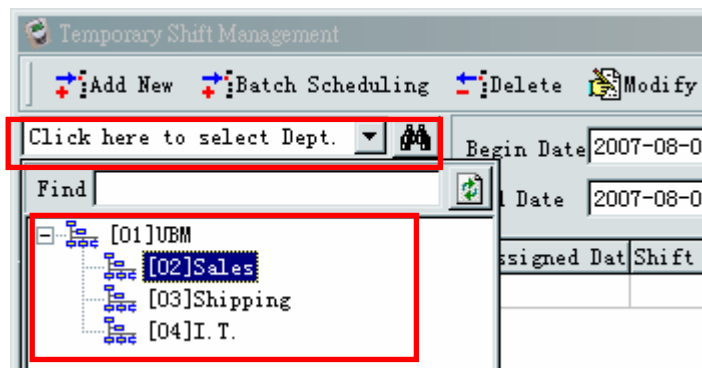

14.1.3 Select staff and then click “Add New”.

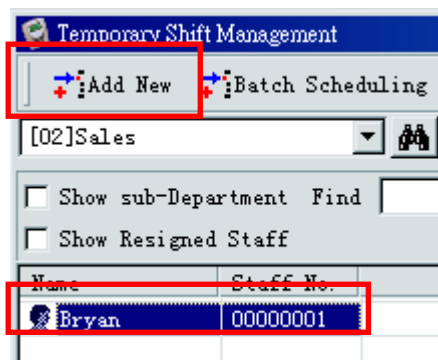

14.1.4 Select “Shift Name”, and then click  to confirm.

14.1.5 Specify the “Begin Date” and “End Date”, and then click “OK” to save.

New Temp Shift Assignment

Shift Name [01]0900-1800

Begin Date 2007-08-06

End Date 2007-08-06

OK Cancel

14.1.6 The assigned Temp Shift will be displayed.

[02]Sales

Show sub-Department Find

Show Resigned Staff

Begin Date 2007-08-01

End Date 2007-08-06

Name	Staff No.	Assigned Dat	Shift No.	Shift Name
Bryan	00000001	2007-08-06	01	0900-1800

## 15 Absence Management

“Absence Management” handles all absence records of staffs. The records might be annual leave, sick leave, etc. User can also add special records such as “Meeting with customer”, “Business trip”, etc.

### 15.1 Define Absence Reason

15.1.1 Go to “Attendance Management” and then “Absence Management”.

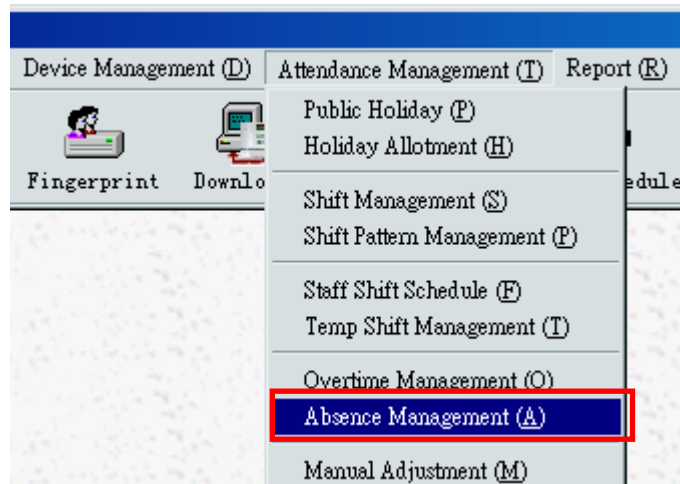

15.1.2 Click “Absence Reason”.

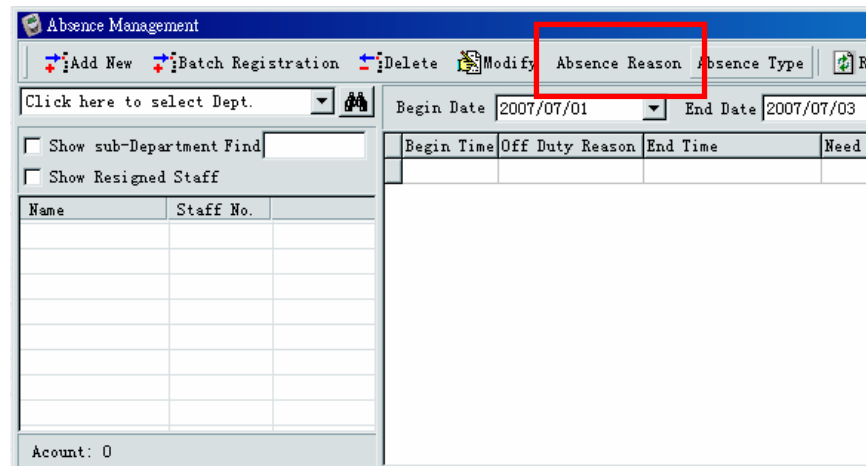

**15.1.3** Click “New” to add new absence reason. Input all the absence reasons and then click “Save”.

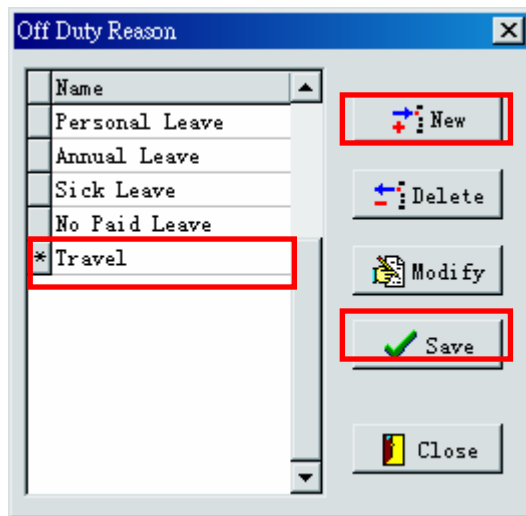

**15.1.4** Click “Close” to exit.

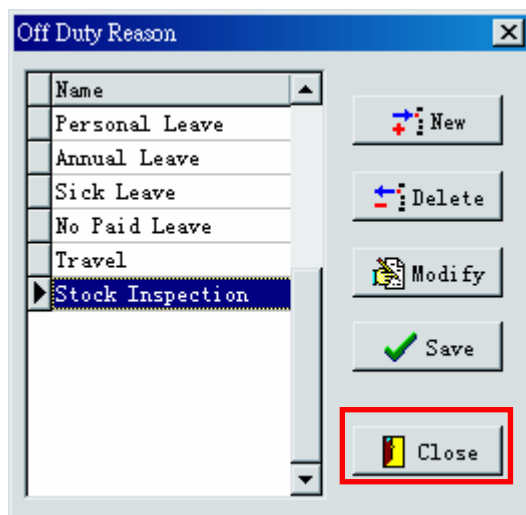

## 15.2 Add Single Absence/Leave Record

15.2.1 Go to “Attendance Management” and then “Absence Management”.

15.2.2 Click on “Click here to select Dept.” and then select the department.

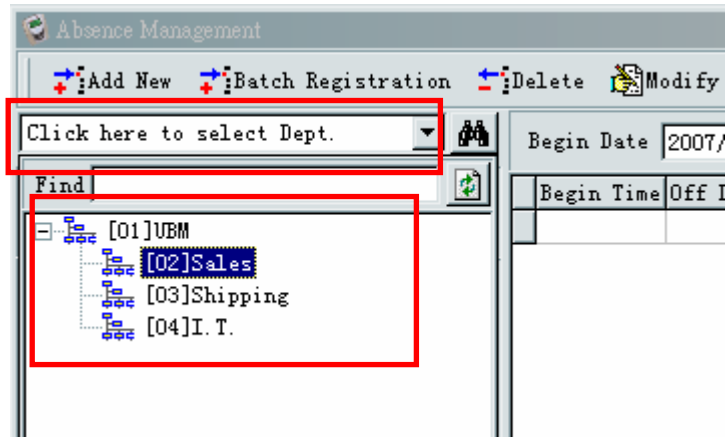

15.2.3 Select staff and then click “Add New”.

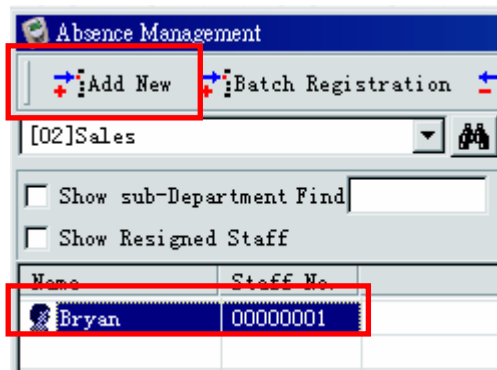

15.2.4 Select “Off Duty Reason”, and then specify the “Begin Date”, “Begin Time”, “End Date” and “End Time”.

- Off Duty Reason: Personal Leave (dropdown menu)
- Begin Date: 03 July, 200 (dropdown menu)
- Begin Time: 09:00 (text input)
- End Date: 03 July, 200 (dropdown menu)
- End Time: 18:00 (text input)
- Clock-in Required:
- Clock-out Required:
- OK button (with a green checkmark icon)
- Cancel button (with a red X icon)

15.2.5 If staff is absence for half-day or a couple hours, user has to specify whether the staff still need to swipe card or not. If no swiping card are required, the system regard the “Begin Time” and “End Time” as clock-in time and clock out time accordingly.

**Clock-in Required:** Staff has to swipe card during on duty.

**Clock-out Required:** Staff has to swipe card during off duty.

- Off Duty Reason: Personal Leave (dropdown menu)
- Begin Date: 03 July, 200 (dropdown menu)
- Begin Time: 09:00 (text input)
- End Date: 03 July, 200 (dropdown menu)
- End Time: 18:00 (text input)
- Clock-in Required:
- Clock-out Required:
- Off Duty type: (empty dropdown menu)
- Days: 0 (text input)
- Include OT:
- OK button (with a green checkmark icon)
- Cancel button (with a red X icon)

**15.2.6** Specify the number of “Days” that the leave/absence taken. User can input “0.1”, “0.5” or “1”, etc.

**15.2.7** Click “OK” to save. The new absence record will be shown.

Begin Date	End Date	Begin Time	Off Duty Reason	End Time	Need Clock-in	Need Clock-out
2007/07/01	2007/07/03	2007/07/03 9:00:00	Personal Leave	2007/07/03 18:00:00	<input checked="" type="checkbox"/>	<input checked="" type="checkbox"/>

### 15.3 Batch Absence/Leave Record Registration

**15.3.1** Go to “Attendance Management” and then “Absence Management”.

**15.3.2** Click “Batch Registration”.

15.3.3 Click “Select staff”.

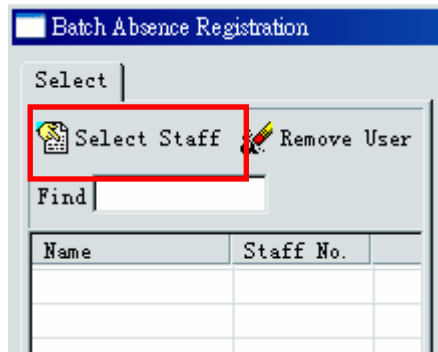

15.3.4 Click “Click here to select Dept.”, and then select the target department.

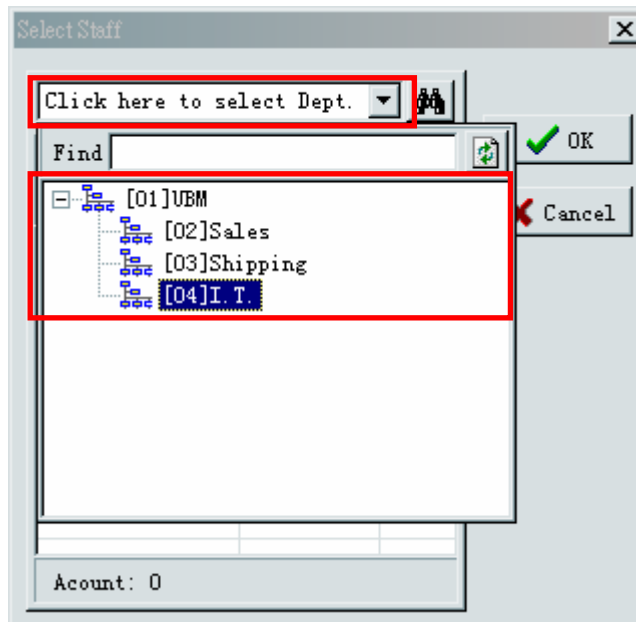

- 15.3.5 Put a tick in the box for all target staff. Or, right-click on the blank area, click “Select All” on the popup menu to select all listed staffs. Click “OK” to proceed.

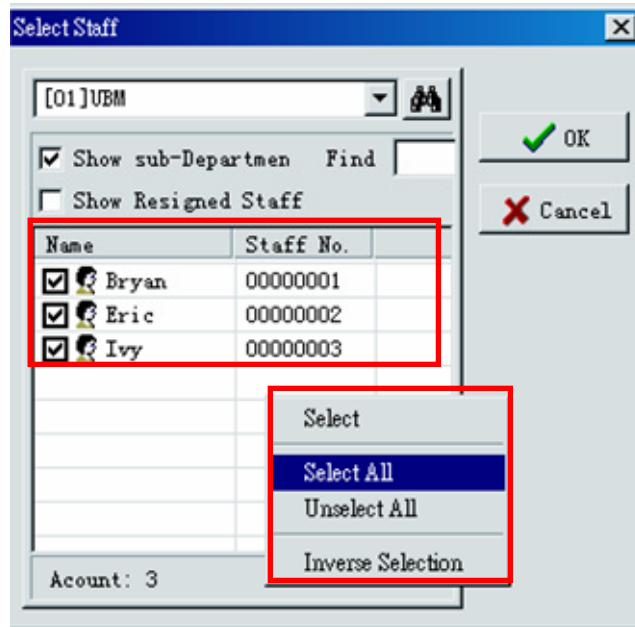

- 15.3.6 After selecting staffs, input all necessary information. (Refer to Step 15.2.4 to 15.2.7 for details)

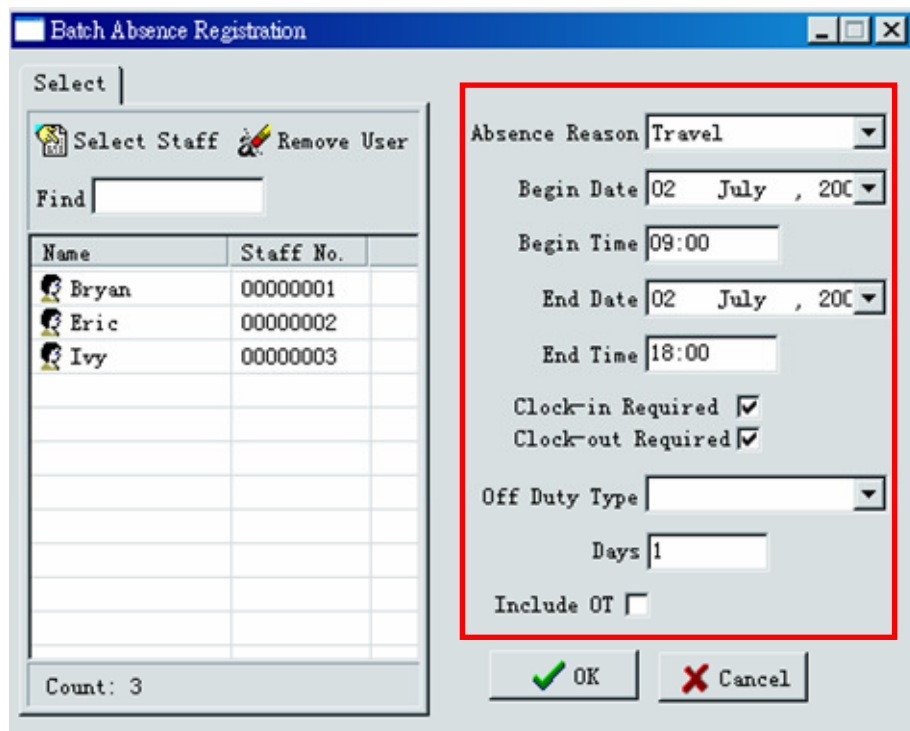

- 15.3.7 Click “OK” to save and then click “Cancel” to exit.

## 16 Manual Adjustment

If staff does not have either clock-in or clock-out record, the system will not be able to generate an accurate attendance report. User must add the record manually.

### 16.1 Add Swipe Record

**16.1.1** Before adding swipe record, “Adjustment Reason” has to be defined first. Go to “Staff Management” and then “Basic Information”.

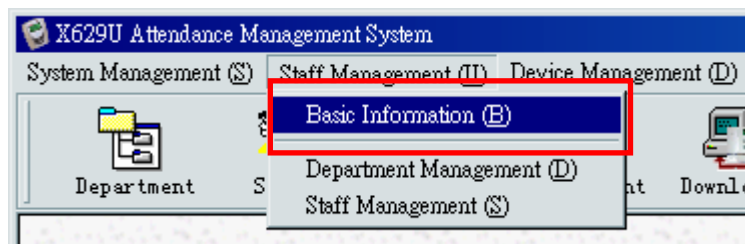

**16.1.2** Select “Manual Adjustment Reason”

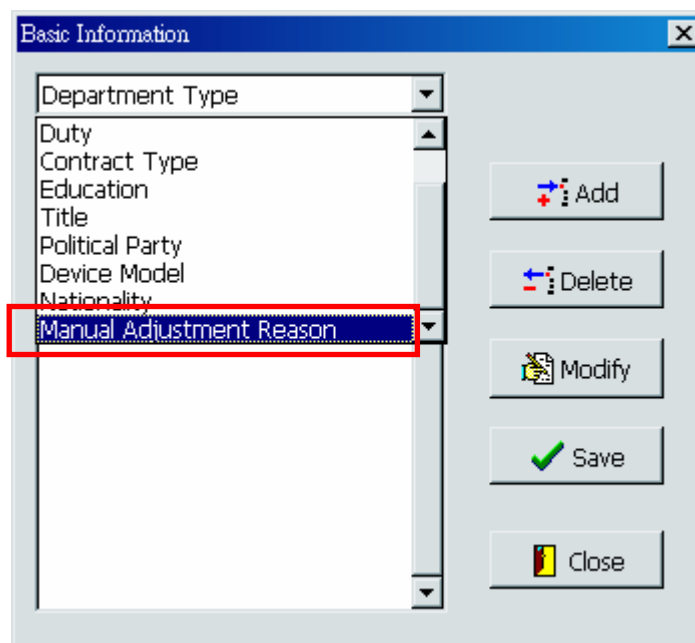

**16.1.3** Click “Add” to add new reason and then click “Save”. Click “Close” to exit.

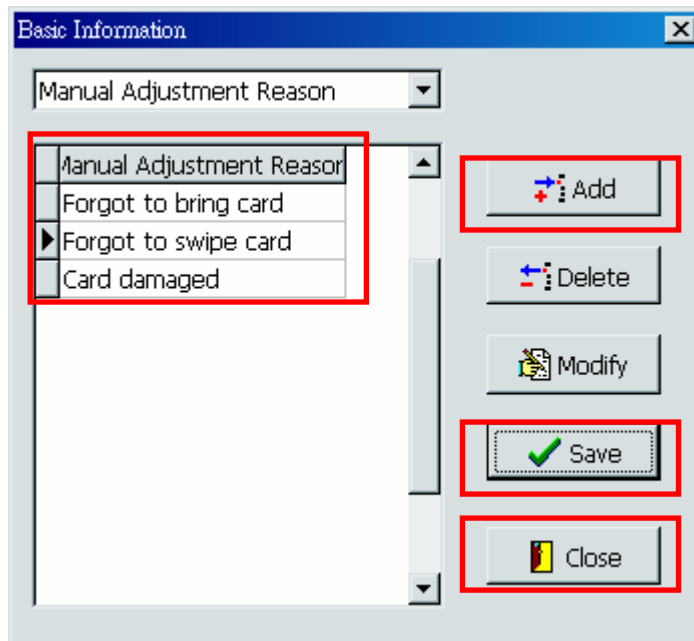

**16.1.4** Go to “Attendance Management” and then “Manual Adjustment”.

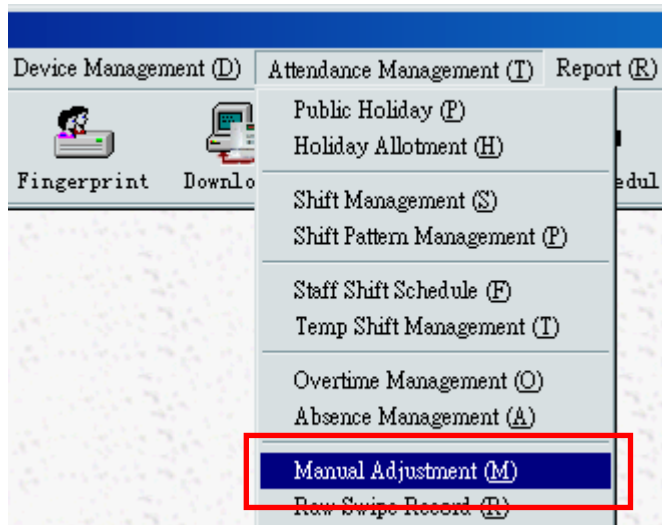

16.1.5 Click on “Click here to select Dept.” and then select the department.

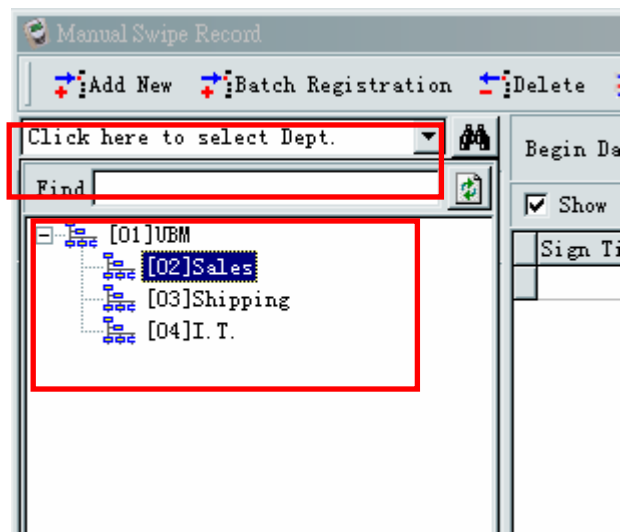

16.1.6 Select staff and then click “Add New”.

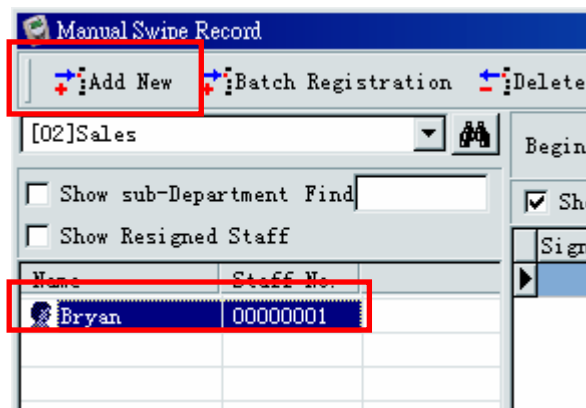

16.1.7 Specify “Adjustment Date”, “Adjustment Time” and select “Adjustment Reason”. Click “OK” to add new record.

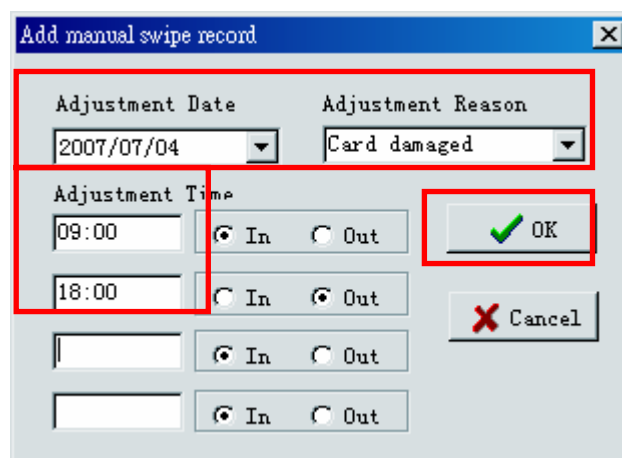

## 17 Attendance Analysis

### 17.1 Analysis Configuration

17.1.1 Go to “Attendance Management” and then “Attendance Analysis”.

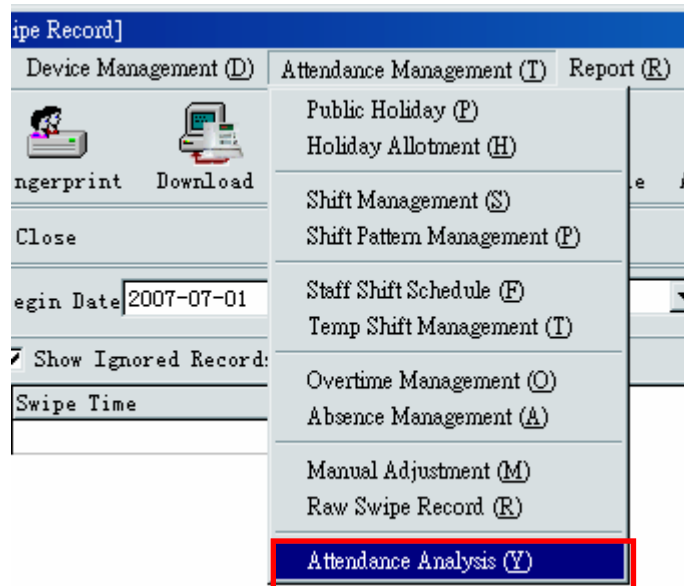

17.1.2 Click “Analysis Parameter” to configure the analysis rules.

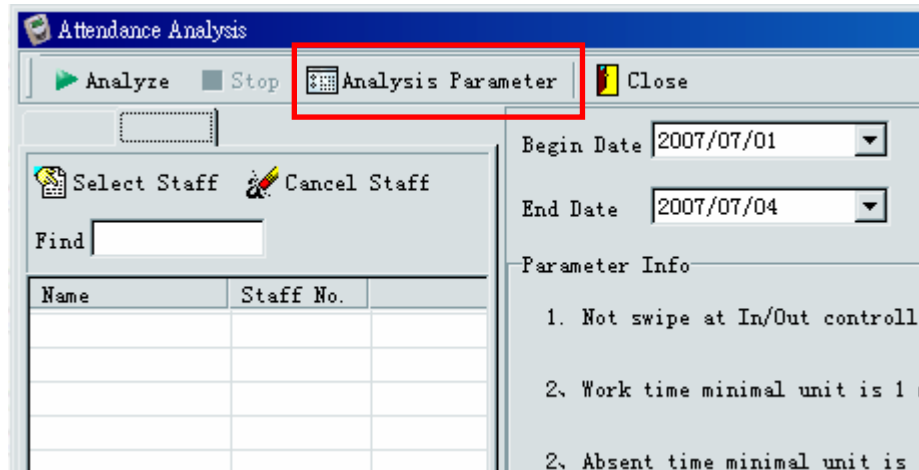

**17.1.3 In/Out Attendance Rule:** The default setting is “Ignore In/Out”. This one should not be changed.

**Work Time Unit (min):** Minimum step unit of work time.

**Absent Time Unit (min):** Minimum step unit of absent time. **Treat invalid Swipes as Absence:** If either clock-in or clock-out record is missing, the system will treat it as absence.

**Match I/O record according to Shift def.:** Once this option is enabled, system will search for valid attendance records according to the “Earliest In” and “Latest Out” settings (Refer to **Section 11.1.5** for details)

Click “Save” to save and exit.

Configure Parameters

In/Out Attendance Rule

Check In/Out  Ignore In/Out

Work Time Unit (min) 1

Absent Time Unit (min) 1

Deduct Late Time from Actual Work Time

Deduct Early Off Time from Actual Work Time

Treat invalid Swipes as Absence

Match I/O record according to Shift def.

Define Daily Work Time (min) 480

Save Exit

## 17.2 Analysis

17.2.1 Go to “Attendance Management” and then “Attendance Analysis”.

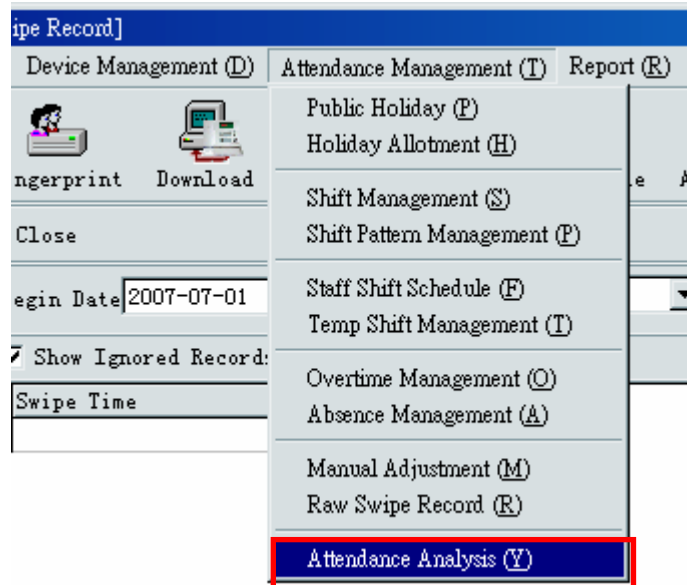

17.2.2 Click “By Dept.” and then select departments for analysis.

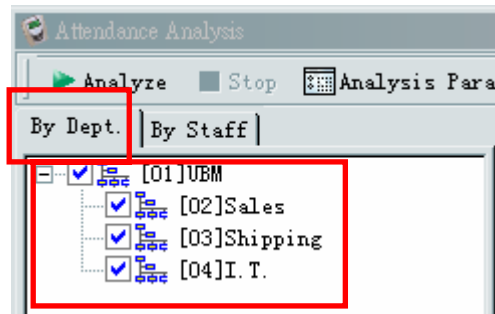

17.2.3 Or, click “By Staff” and then “Select Staff”.

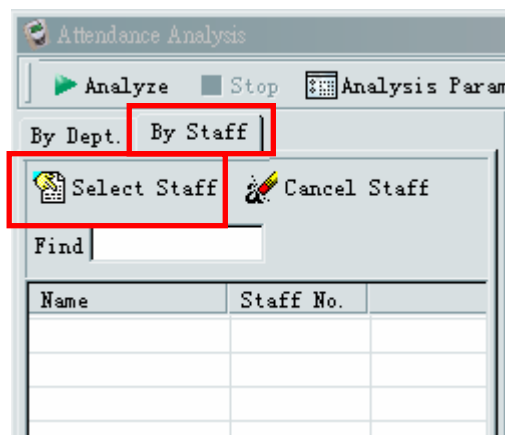

17.2.4 Specify the “Begin Date” and “End Date”, and then click “Analyze” to start the analysis.

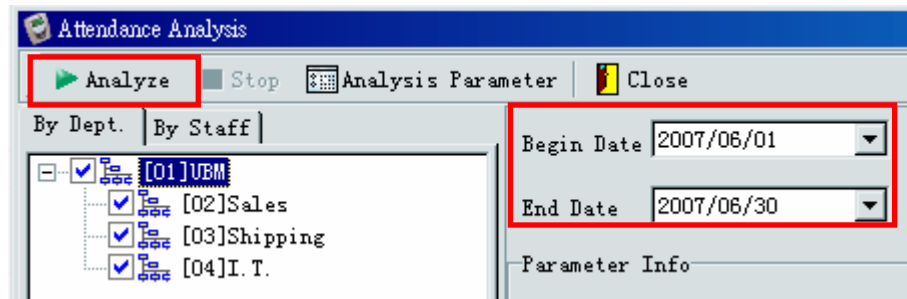

17.2.5 Wait until the progress bar reach 100%.

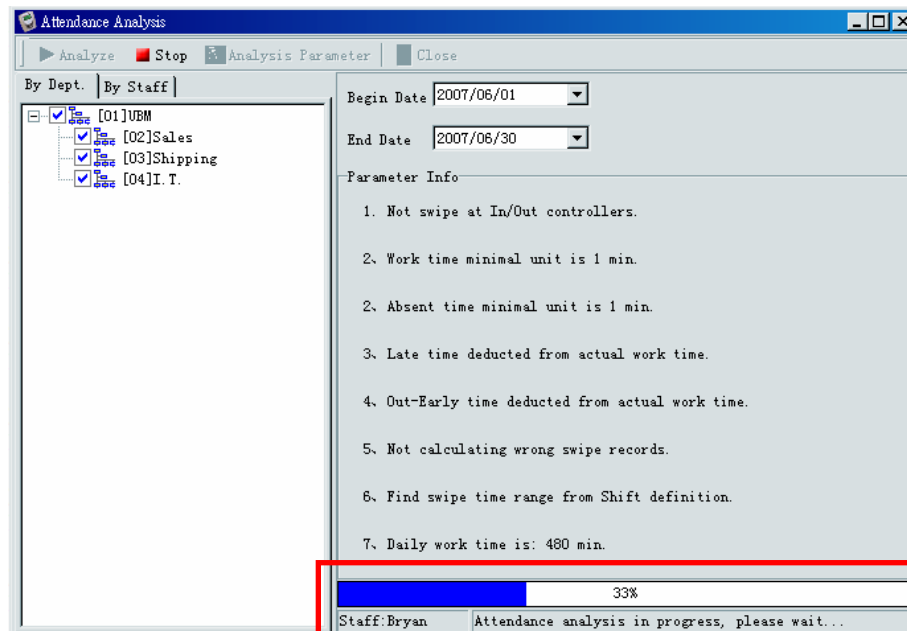

17.2.6 Click “Close” to exit.

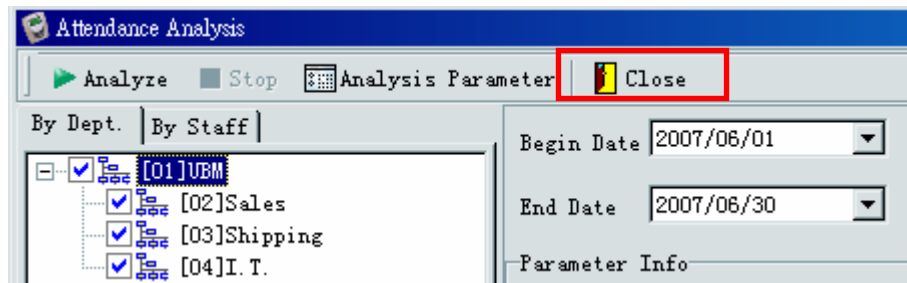

## 18 Generate Reports

### 18.1 Raw Swipe Record Report

18.1.1 Show all swipe record for selected staffs.

18.1.2 Go to “Report” and then “Raw Swipe Record”.

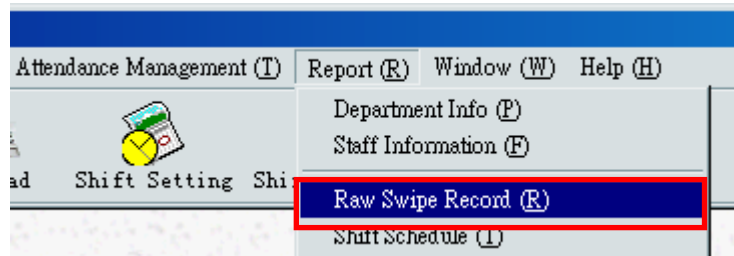

18.1.3 Click “Select Dept.” or “Select Staff” to select department or staff.

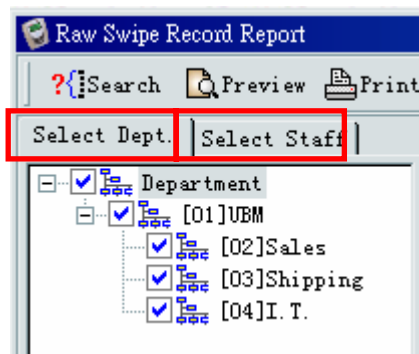

18.1.4 Specify the “Begin Time” and “End Time” and then click “Search”.

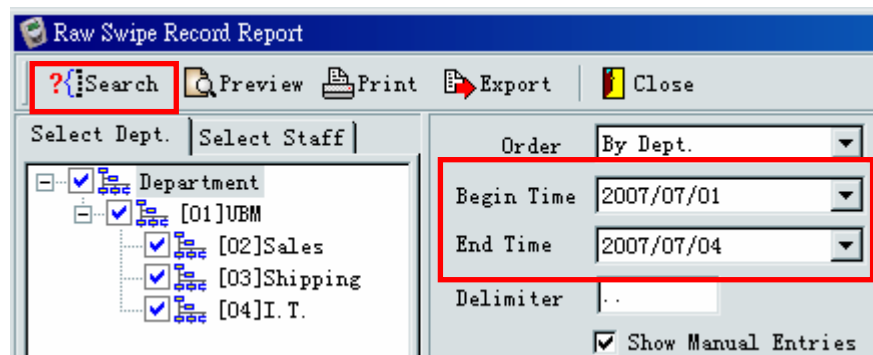

18.1.5 Raw swipe records will be listed.

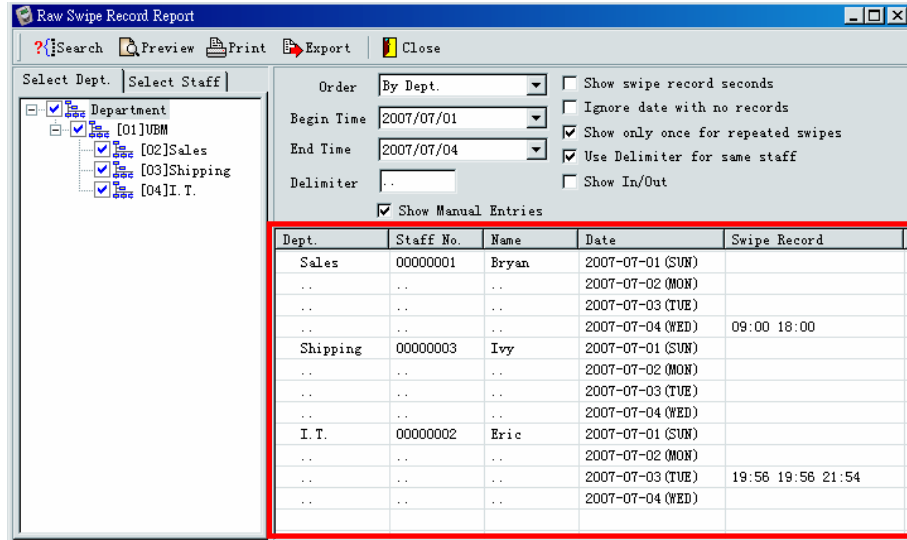

18.1.6 Click “Preview” to preview print layout; click “Print” to print the report; click “Export” to export the report to excel file.  
*(Notes: To export the report to excel file, Microsoft Excel must be installed on the computer)*

18.2 Attendance Detail Report

18.2.1 Go to “Report” and then “Attendance Detail Report”.

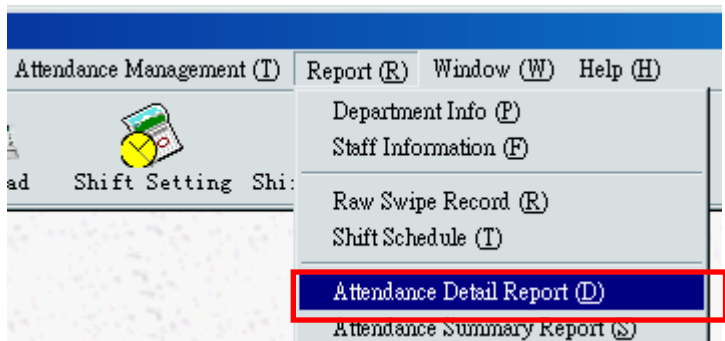

18.2.2 Click “Select Dept.” or “Select Staff” to select department or staff.

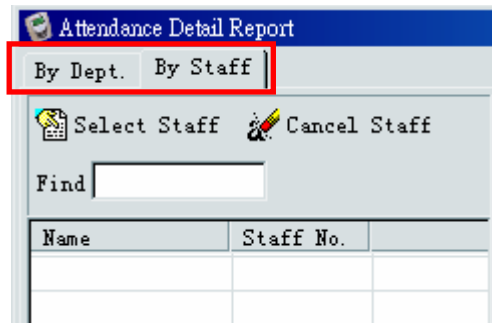

18.2.3 Specify the “Begin Date” and “End Date”.

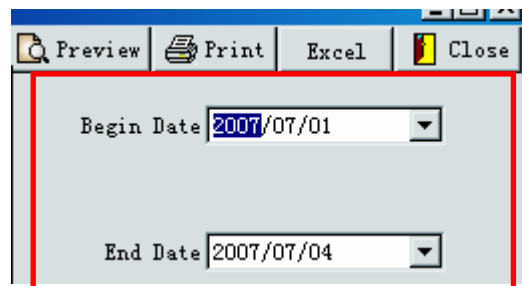

18.2.4 Click “Preview” to preview print layout; click “Print” to print the report; click “Excel” to export the report to excel file.

(Notes: To export the report to excel file, **Microsoft Excel** must be installed on the computer)

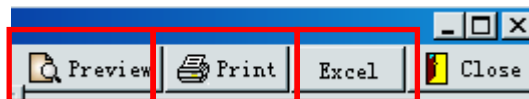

## 19 System Tool

### 19.1 Database Backup

- 19.1.1 Close application software.
- 19.1.2 Open “My Computer”, browse following path: “C:\Program Files\FINGERPRINTENU\db”. There will be a file named “IMS6S.mdb”.
- 19.1.3 “IMS6S.mdb” is the database file for the system. All in/out records, staff information and shift schedules are stored in this database.
- 19.1.4 Make a copy for “IMS6S.mdb”.
- 19.1.5 Store the copy to other media, for example, CR-ROM, USB Flash, or network drive.

### 19.2 Selective Record Backup

- 19.2.1 Go to “System Management”, and then “System Tool”.

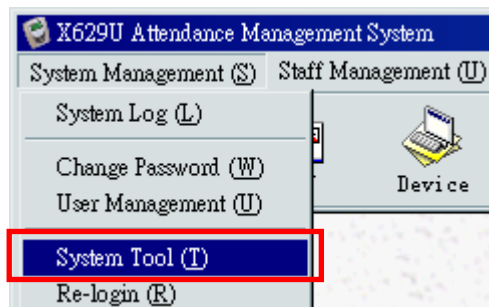

- 19.2.2 A new window will be brought up. User can specify the backup location first.
- 19.2.3 To specify the backup location, go to “Database Processing”, and then “Configure Database Backup Location”.

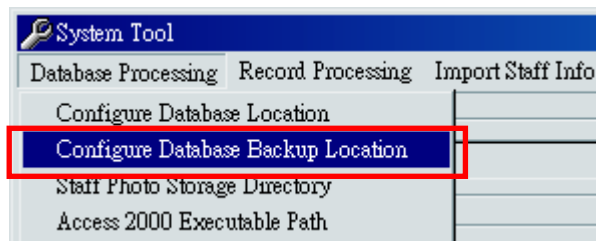

19.2.4 The system will request user to login again.

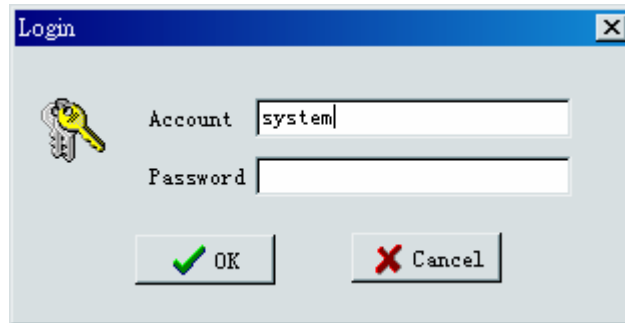

19.2.5 Select the target backup folder and then click “OK”.

19.2.6 Check whether the configured location is correct in “Database Backup Location”.

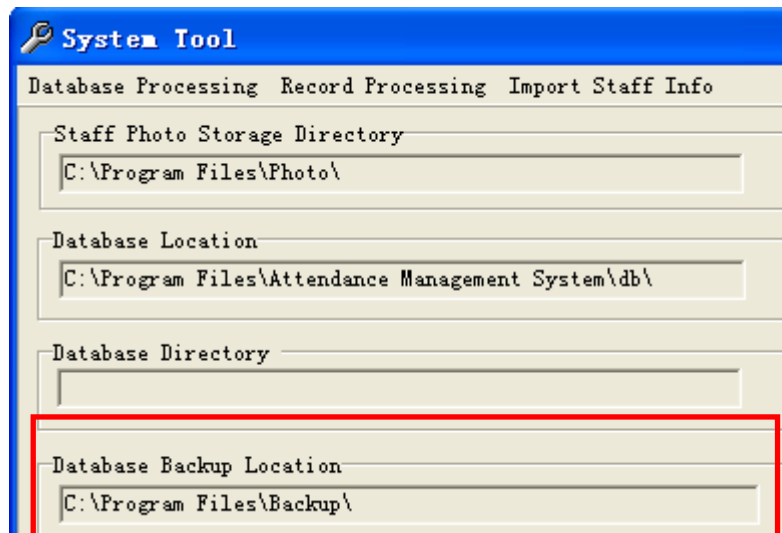

19.2.7 Begin to backup database if the location is correct.

19.2.8 Go to “Database Processing”, and then “Backup Records”.

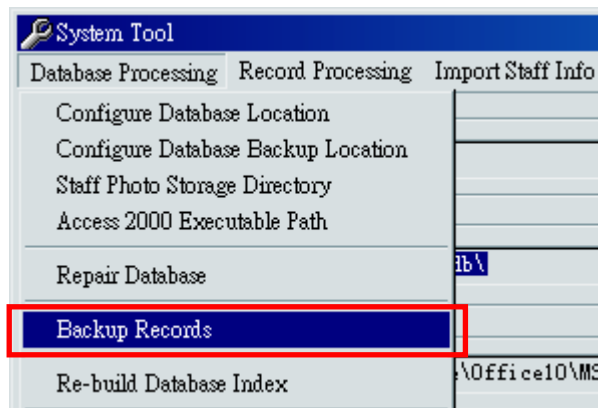

**19.2.9** Specify “Begin Date” and “End Date” for record backup. Then select the items needed to backup. User can right-click the mouse to bring up a selection menu. Click “Select All” to select all items at once.

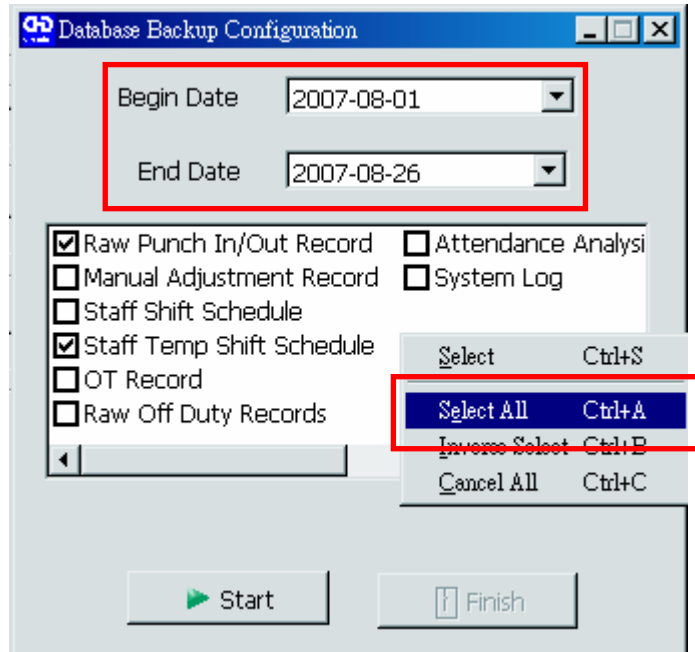

**19.2.10** Click “Start” to proceed.

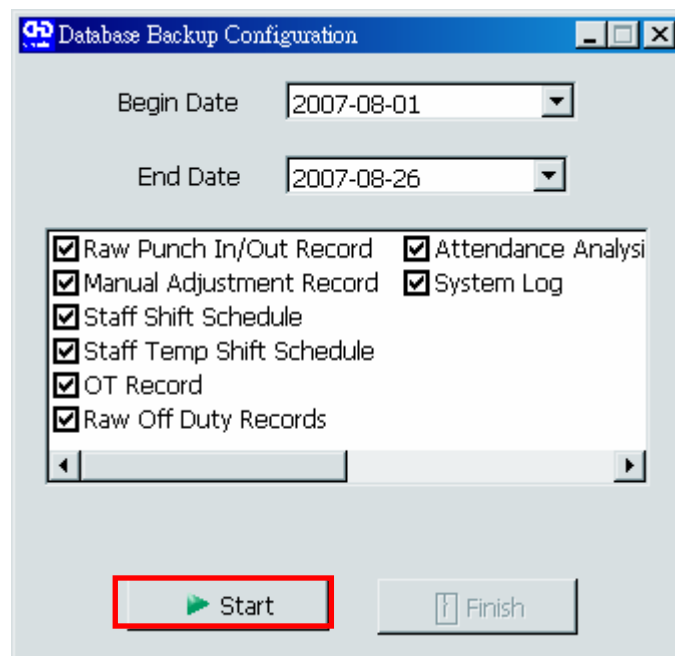

**19.2.11** Click “Finish” to exit.

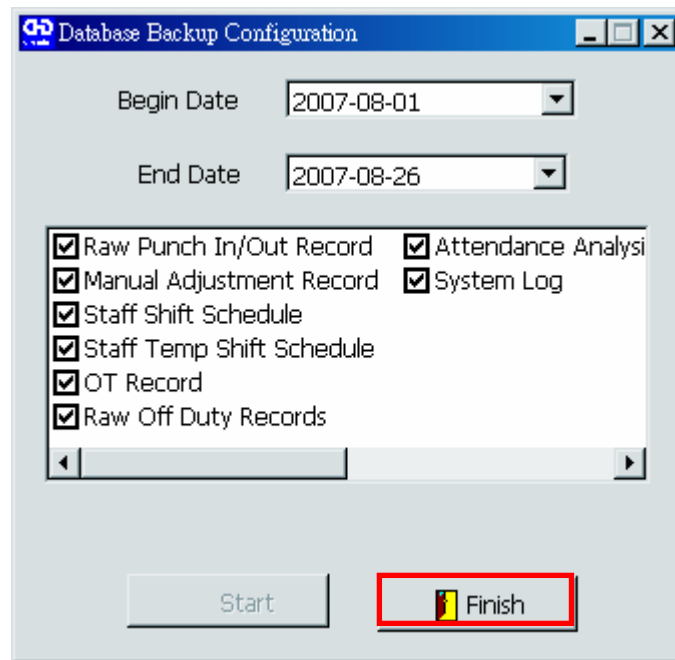

**19.2.12** The backup file “IMSDB.MDB” will be stored at the specified backup location.

(Notes: Before the backup process, user has to make sure there is no backup file “IMSDB.MDB” in the backup location, otherwise backup action will fail.)

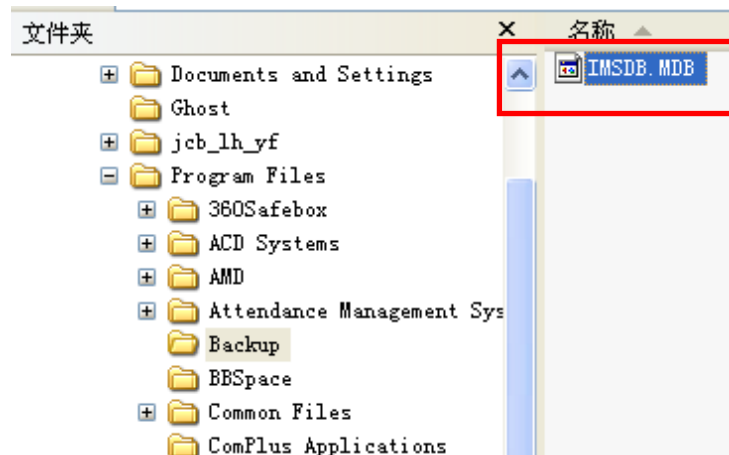

## 19.3 Restore Database

19.3.1 Go to “System Management”, and then “System Tool”.

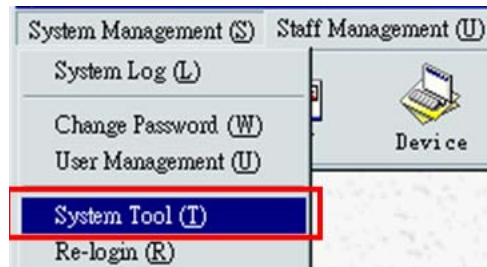

19.3.2 Check current database location in “Database Location”.

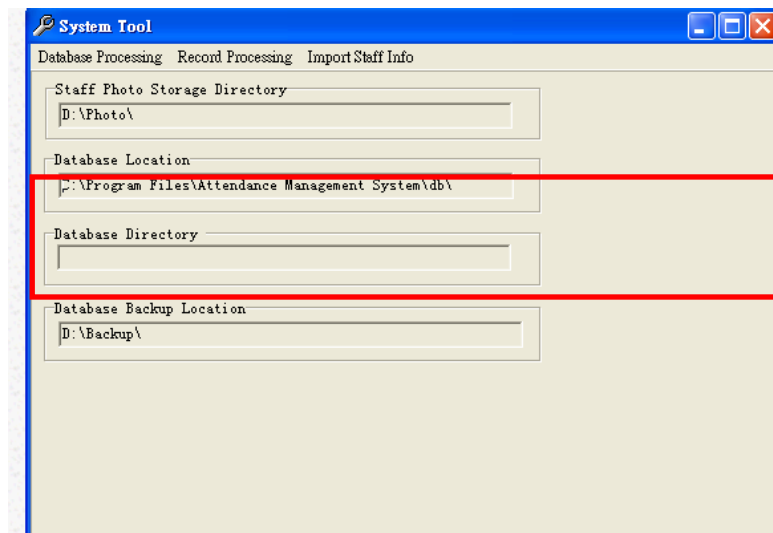

19.3.3 Shut down the “ Attendance Management System”.

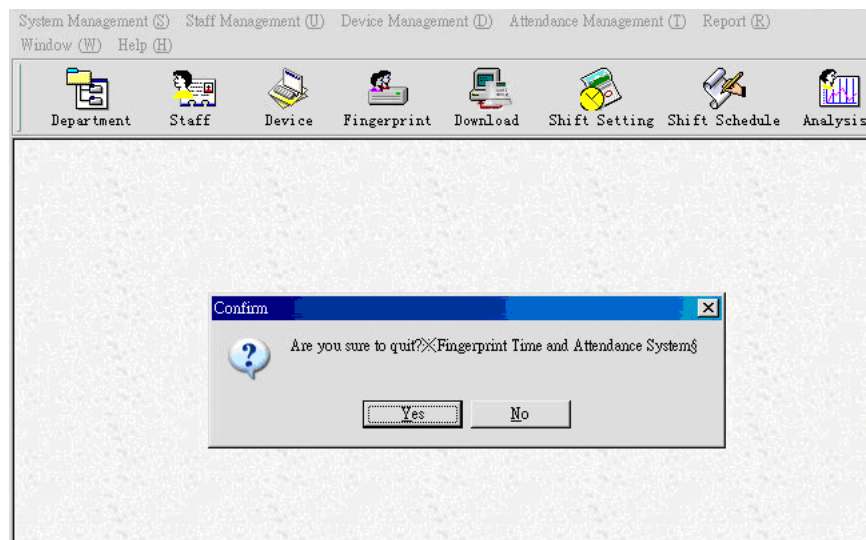

**19.3.4** User the backup file “IMSDB.MDB” to overwrite the current database”.

*(Notes: Please backup the current database before restoring any database.)*

**19.3.5** Run “FINGERPRINT Attendance Management System” again.

## 19.4 Remove Antique Record

**19.4.1** Go to “System Management”, and then “System Tool”.

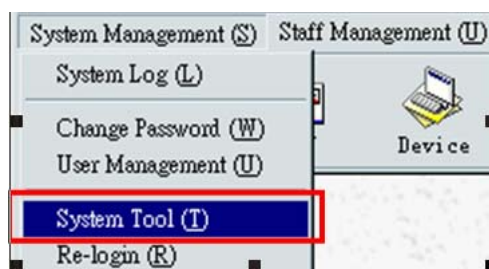

**19.4.2** Go to “Record Processing”, and then “Remove Antique Record”.

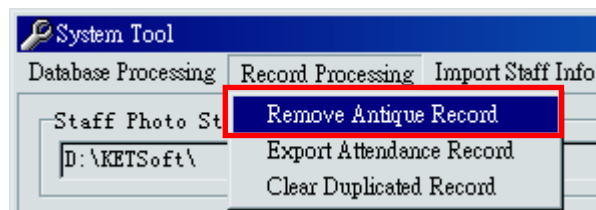

**19.4.3** Specify “Due Date”.

*(Notes: the “Due Date” CANNOT be the date within the nearest 120 days.)*

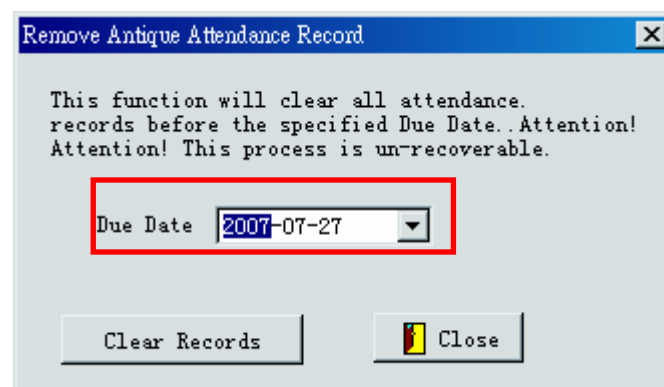

19.4.4 Click “Clear Record” to remove all attendance record before the “Due Date”.

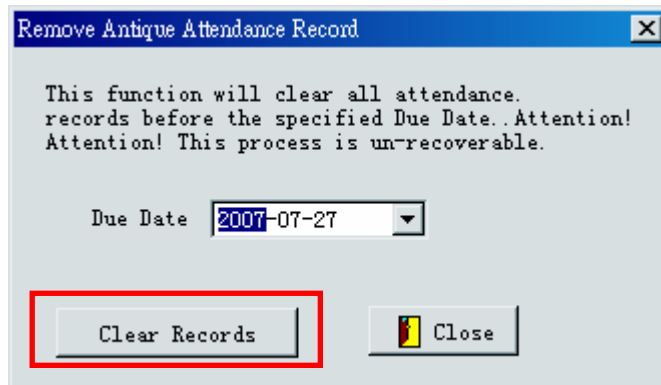

19.4.5 Click “Yes” to confirm the removal.

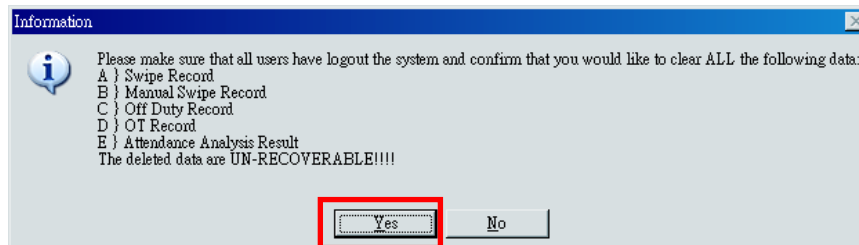

19.4.6 Click “Close” to exit.

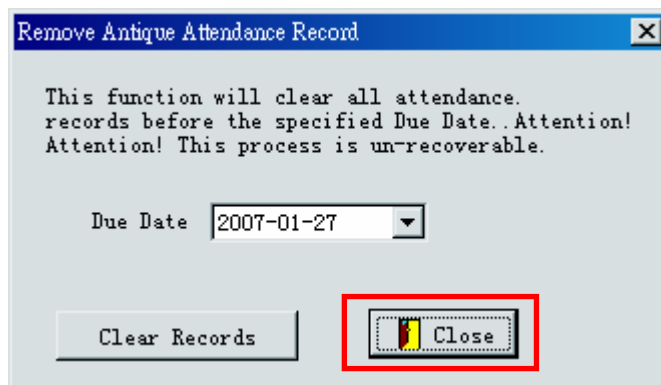

## 20 Troubleshooting

### 20.1 Cannot see new department after adding the department.

#### 20.1.1 Click the “update” button in the Department List.

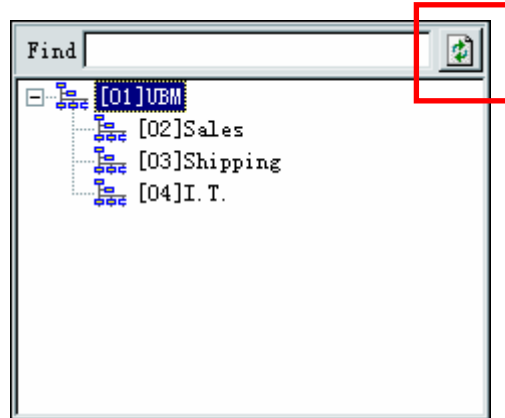

#### 20.1.2 After clicking the button, new department will be shown.

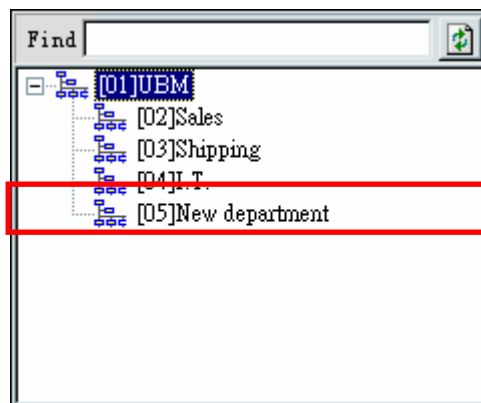

**END**