

ARLINGTON COUNTY, VIRGINIA

Residential Permit Parking

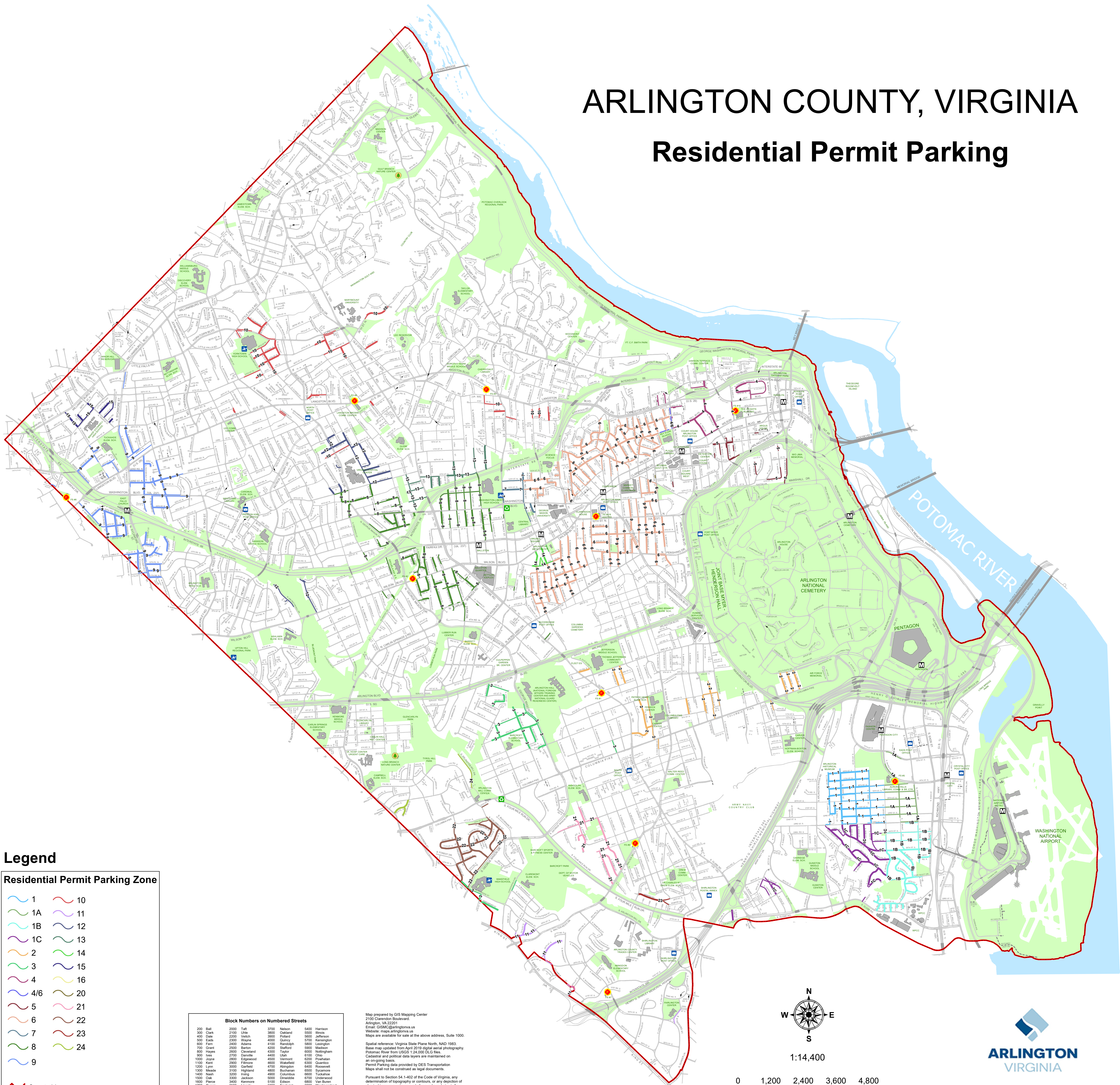

Legend

Residential Permit Parking Zone

- 1
- 1A
- 1B
- 1C
- 2
- 3
- 4
- 4/6
- 5
- 6
- 7
- 8
- 9
- 10
- 11
- 12
- 13
- 14
- 15
- 16
- 20
- 21
- 22
- 23
- 24

- County Line
- Landmark Building
- Open Space Zoning

Block Numbers on Numbered Streets

200 Ball	2000 Tall	3700 Nelson	5400 Harrison
300 Clark	2100 Utah	3800 Oakland	5500 Illinois
400 Oak	2200 Vtch	3900 Polard	5600 Jefferson
500 East	2300 Wyo	4000 Quarry	5700 Kensington
600 Farm	2400 Adams	4100 Randolph	5800 Lexington
700 Grant	2500 Barton	4200 Stanton	5900 Madison
800 Hayes	2600 Cleveland	4300 Taylor	6000 Nottingham
900 Ine	2700 Danville	4400 Utah	6100 Ohio
1000 Joyce	2800 Edgewood	4500 Vermont	6200 Pawtucket
1100 Kane	2900 Fillmore	4600 Wakefield	6300 Quattro
1200 Lynn	3000 Garfield	4700 Algonquin	6400 Rosewell
1300 Maude	3100 Highland	4800 Buchanan	6500 Sycamore
1400 Nash	3200 Irving	4900 Columbia	6600 Turbine
1500 Oak	3300 Jackson	5000 Dwindle	6700 Underwood
1600 Paine	3400 Kenner	5100 Edison	6800 Van Buren
1700 Queen	3500 Lincoln	5200 Frederick	6900 Westminster
1800 Rife	3600 Monroe	5300 Creechier	7000 Arizona
1900 Scott			

South and West Sides are Even Address Numbers

Map prepared by GIS Mapping Center
2100 Clarendon Boulevard
Arlington, VA 22201
Email: GISMC@arlingtonva.us
Website: maps.arlingtonva.us
Maps are available for sale at the above address, Suite 1000.

Spatial reference: Virginia State Plane North, NAD 1983
Base map updated from April 2019 digital aerial photography
Potomac River from USGS 1:24,000 D.L.G. files.
Cadastral and political data layers are maintained on an on-going basis.
Permit Parking data provided by DEIS Transportation
Maps shall not be construed as legal documents.

Pursuant to Section 54-1-402 of the Code of Virginia, any determination of topography or contours, or any depiction of physical improvements, property lines or boundaries is for general information only and shall not be used for the design, modification, or construction of improvements to real property or for flood plain determination.

Map © 2022 Arlington County, VA
Last Updated: March 2022

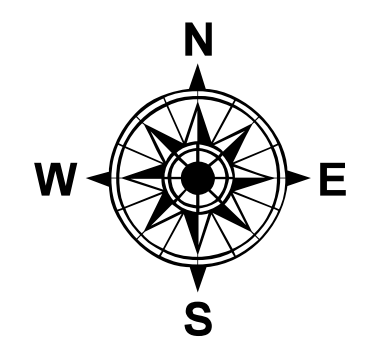

1:14,400

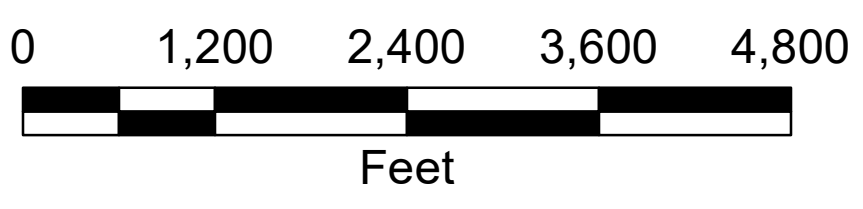

Residential Permit Parking