

Utilizing Technology - Helpful Features in Nextgen

Topics to Cover:

- Salary Schedules
 - Prorating schedules
 - Increasing salary amounts
 - Changing contract days
- Resetting Payroll Variables
 - Salary pay periods
 - Contract days
 - Mandatory deductions included
- Calculating Contract Payoff
- Deduction Adjustment Module
- Salary Transfer
- Leave Adjustment to History
- Prior Period Comparison Report

Updating Salary Schedule

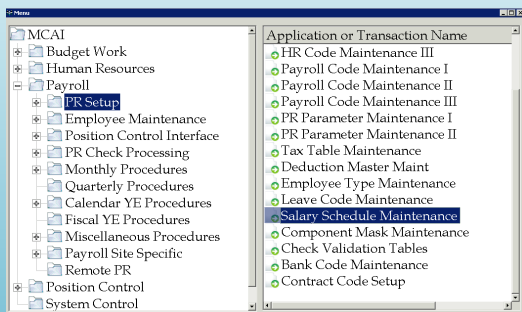

Prorating Salary Schedule

- One salary schedule for multiple employee types
- No manual salary calculation for late hire / mid year termination

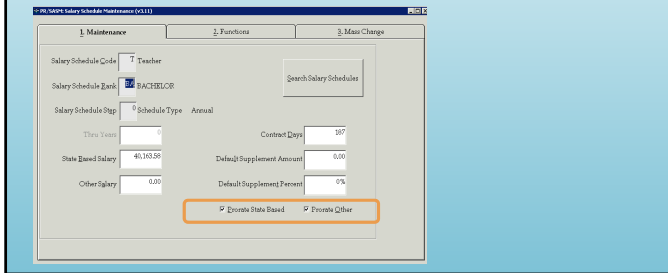

Updating Salary Schedule

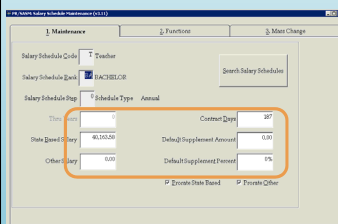

- Make manual changes to individual schedules
 - Break out salary between state and local
 - Change one or both parts of salary
 - Change contract days for specific schedule
 - Choose to prorate

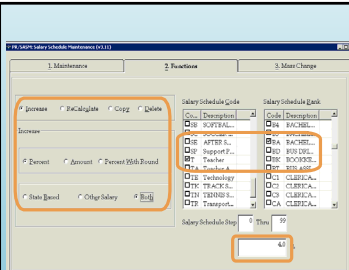

- Mass Change multiple schedules
- Increase complete schedules based on SS Code and rank
 - Increase by percentage or amount
 - Increase specific part of salary if needed
 - Can decrease amount by using a negative (-) factor

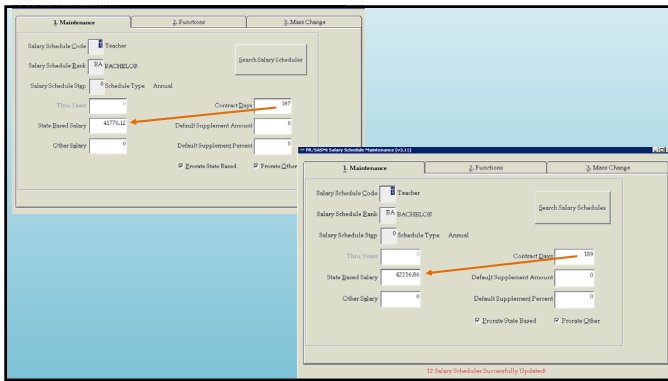

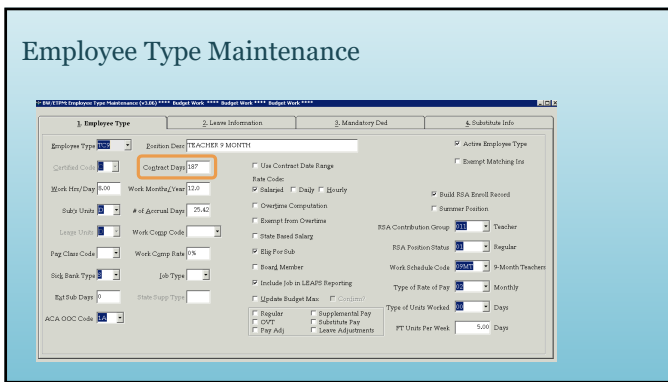

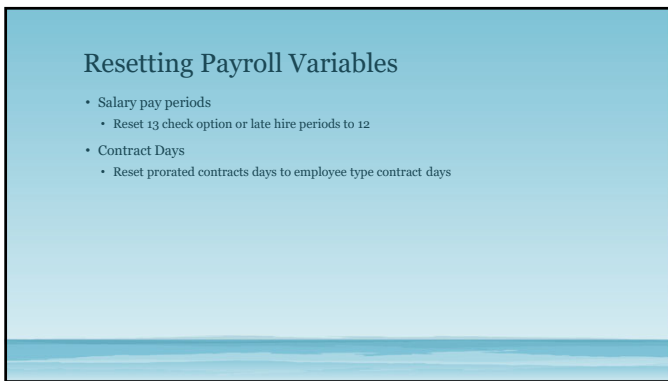

Resetting Payroll Variables

- Salary pay periods
 - Reset 13 check option or late hire periods to 12
- Contract Days
 - Reset prorated contracts days to employee type contract days

Mass Change Employee Jobs

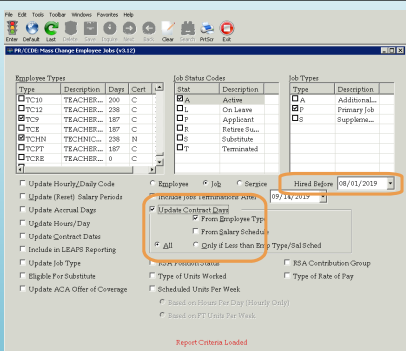
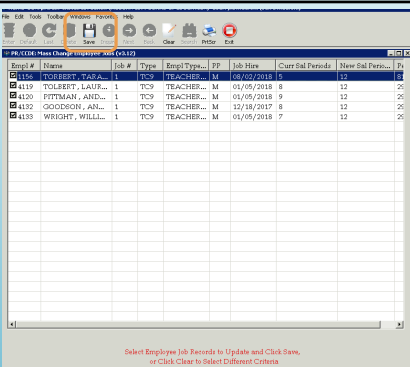
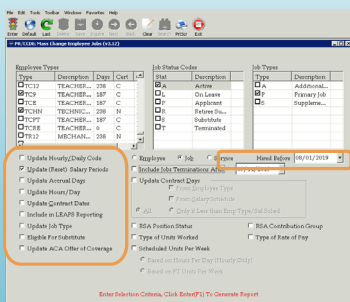

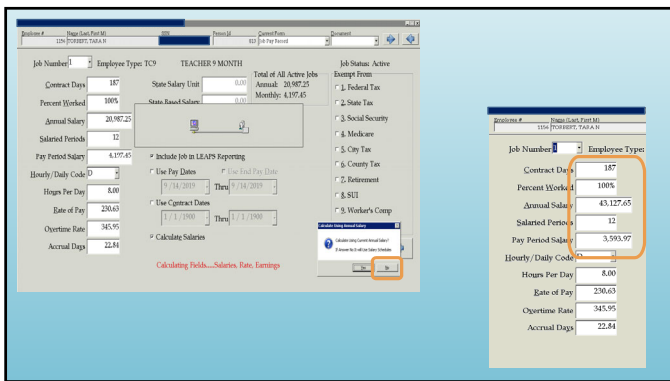
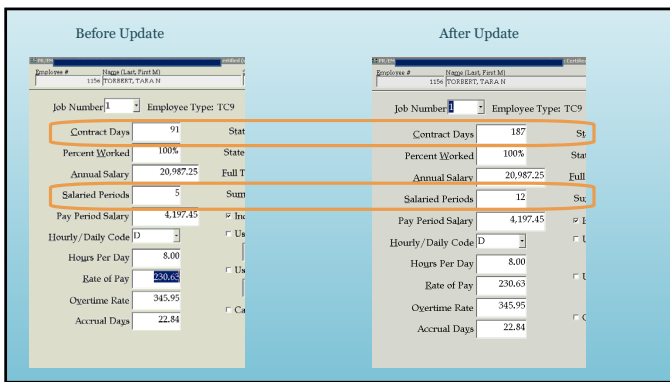
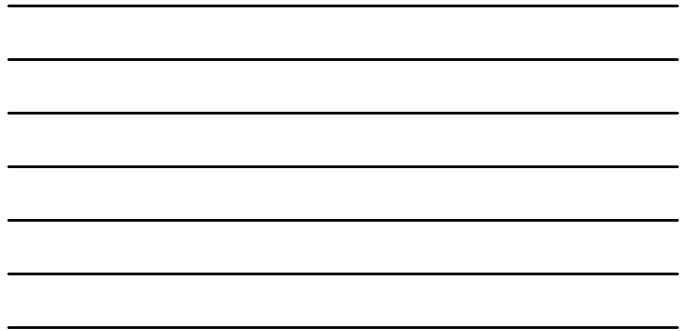
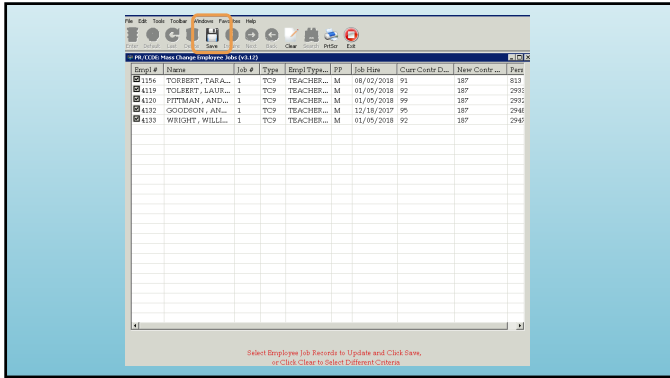

Helpful Features

- Contract Payoff
- Deduction Adjustment Module
- Salary Transfer
- Leave Adjustments to History
- Prior Period Comparison Report

Contract Payoff

- Change contract days under Employee Pay Data
- Change to Pay Period Salary to "0.00" under Employee Pay Data
- Run Payroll Check Record Report for total paid to date
- Check Job Leave/Fringe information for any days owed to the Sick Leave Bank
- Complete Calculating Contract Payoff (PR/CTPO) with requested data
- Contract Payoff will post as a Pay Adjustment into Input Pay

Employee #	Name (Last, First MI)
3100	BAJON, MARSHIA T

Job Number	Employee Type
1	1

Contract Days	189
Percent Worked	100%
Annual Salary	39,361.82
Salaried Periods	12
Pay Period Salary	3,280.15

Hourly/Daily Code	D
Hours Per Day	8.00
Rate of Pay	208.26
Overtime Rate	312.39
Accrual Days	26.25

Employee #	Name (Last, First MI)
3200	BAJON, MARSHIA T

Job Number	Employee Type
1	1

Contract Days	90
Percent Worked	100%
Annual Salary	18,743.72
Salaried Periods	5
Pay Period Salary	0.00

Hourly/Daily Code	D
Hours Per Day	8.00
Rate of Pay	208.26
Overtime Rate	312.39
Accrual Days	26.25

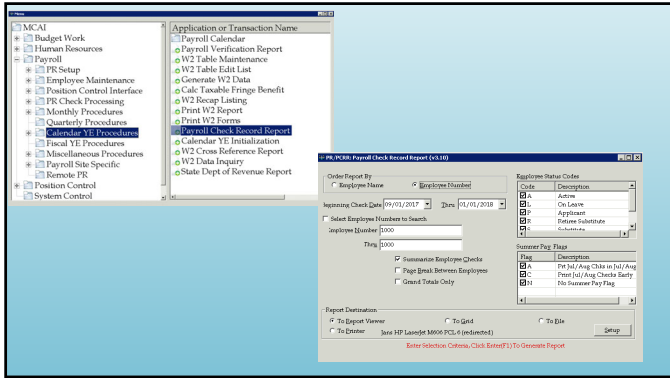

RUN DATE: 09/14/2019
 RUN TIME: 10:24:47AM
 MCAI PAYROLL SYSTEM
 PAYROLL CHECK RECORDS REPORT
 AUBURN CITY BOARD OF EDUCATION
 DATE RANGE: 09/01/2017 - 01/01/2018
 Page 1 of 2
 PRPCRR

EMPLOYEE NO: 1000 NAME: BAUGH, MARGHA T

										DEDUCTIONS			
Gross	F&B	FEDERAL	ERIC	SOC.SEC	STATE	MCARE	BET	NUM	DESC	AMOUNT	MATCH	YMBGE	
12,800.00	0.00	10,568.56	0.00	11,016.60	11,016.60	1,200.00	12,800.00	5	AUBURN	1,200.00	0.00	12,800.00	
EMPLOYER		1,200.00	0.00	893.04	442.20	159.76	960.00	7	SUB	1,800.00	0.00	12,800.00	
				893.04		159.76	1,569.44	11	RET	860.04	1,569.44	12,800.00	
PS-C:Func:Onc:CCR:SPnd-V:Prnc:Spnc				50000	ADJ AMT	0.00	0.00	20	PHPEMPP	0.00	3,200.00	0.00	
12-5-4210-115-0000-5101-0-04-20-0000				12,800.00	TD	0.00	0.00	21	PHPCENR	1,229.00	0.00	0.00	
								25	PHPCENTL	200.00	0.00	0.00	
								27	PHPVISCN	152.00	0.00	0.00	
								45	AFDS	97.00	0.00	0.00	
								49	AFCAN	204.00	0.00	0.00	
								659	REGIONS	100.00	0.00	0.00	
								813	REGIONS	8,007.00	0.00	0.00	
								962	REGIONS	1,200.00	0.00	0.00	

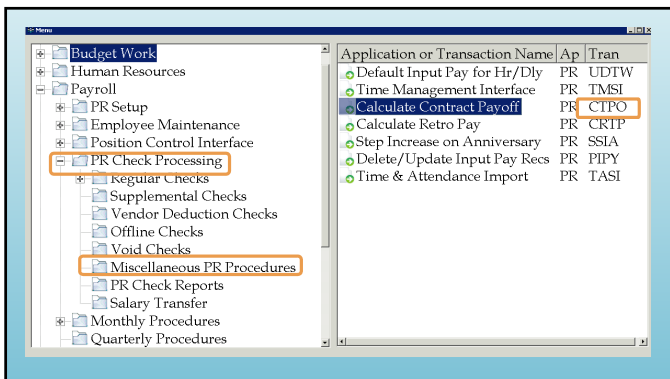

Deduction Adjustment Module

- Use when needing to make a 1-time change to an existing deduction

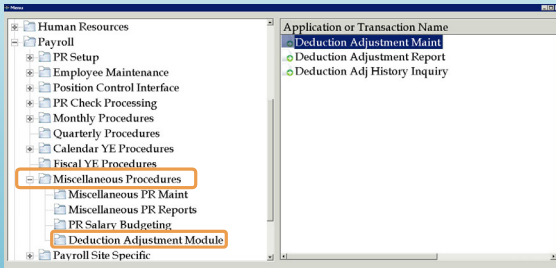

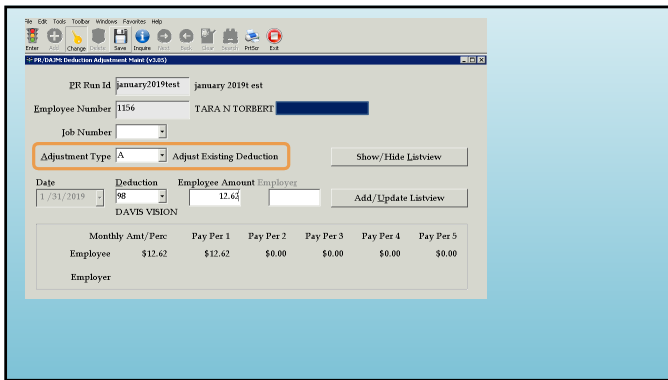

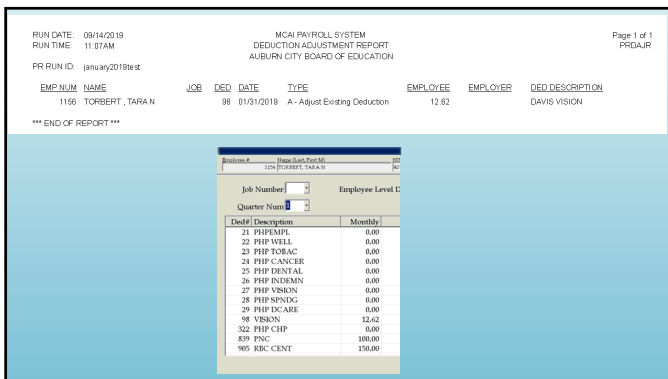

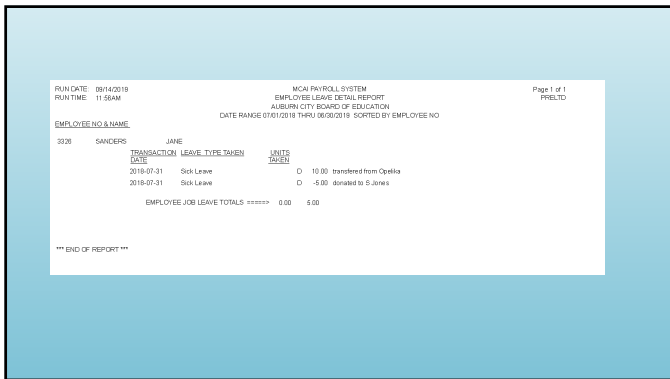

Prior Period Comparison Report

- Compares current month's payroll to prior month
 - Compares gross pay and/or deductions at job level
 - Option to compare all changes or set thresholds
 - Should have documentation to support any changes identified
 - Total Difference from Prior Period should equal the difference from total gross pay on the current payroll register and total gross pay from the comparison period

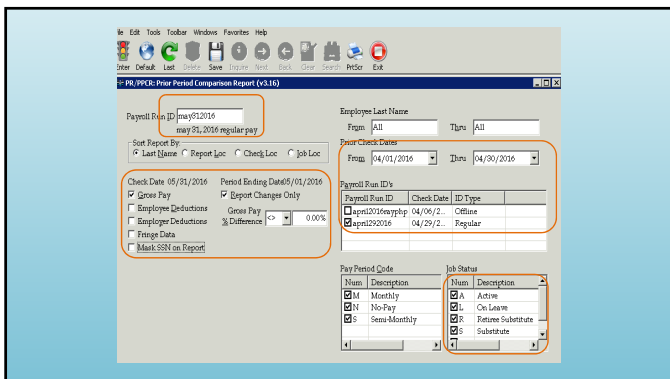

N DATE: 04/26/2018
 N TIME: 02:44PM
 MCA/PAYROLL SYSTEM
 EMPLOYEE GROSS PAY PRIOR PERIOD COMPARISON REPORT
 AUBURN CITY BOARD OF EDUCATION
 PRIOR PERIOD: 03/01/2016 THRU 03/31/2016
 DATED: 2018-04-29

SELECTED (CURRENT) PAYROLL RUN ID: ap4020016

EMPLOYEE NAME	EMP#	SSN	JOB#	AMOUNT	PRIOR PERIOD	DIFF	PERCENT
1	3,360.14	3,448.83	1	3,360.14	3,448.83	-88.69	-2.6392
10	746.50	634.46	10	746.50	634.46	112.04	17.7062
1	438.75	341.25	1	438.75	341.25	97.50	28.5692
10	66.70	78.50	10	66.70	78.50	-11.80	-15.1447
1	232.68	85.68	1	232.68	85.68	147.00	171.5815
10	203.63	200.00	10	203.63	200.00	3.63	1.8150
1	.00	729.11	1	.00	729.11	-729.11	-100.0000
1	221.25	178.13	1	221.25	178.13	43.12	24.2083
1	4,266.26	4,341.48	1	4,266.26	4,341.48	-75.22	-1.7323
1	4,339.09	4,282.89	1	4,339.09	4,282.89	56.20	1.3121
1	3,917.31	3,882.11	1	3,917.31	3,882.11	35.20	0.9069
1	1,091.34	912.70	1	1,091.34	912.70	178.64	19.5719
10	60.66	26.00	10	60.66	26.00	34.66	133.3077
10	127.50	20.40	10	127.50	20.40	107.10	523.0392
10	273.40	.00	10	273.40	.00	273.40	100.0000
00	2,444.00	1,535.10	00	2,444.00	1,535.10	908.90	59.2703
10	.00	120.44	10	.00	120.44	-120.44	-100.0000
10	91.80	71.60	10	91.80	71.60	20.20	28.2123
00	3,620.84	2,921.40	00	3,620.84	2,921.40	700.44	23.9823
10	289.95	345.70	10	289.95	345.70	-55.75	-19.3113
1	1,017.93	950.81	1	1,017.93	950.81	67.12	7.0583
60	3,928.86	3,022.20	60	3,928.86	3,022.20	906.66	30.0000
10	255.00	122.40	10	255.00	122.40	132.60	52.0000
1	172.05	120.00	1	172.05	120.00	52.05	43.3750
10	.00	165.68	10	.00	165.68	-165.68	-100.0000
10	102.00	61.60	10	102.00	61.60	40.40	65.7467
1	4,543.02	4,913.68	1	4,543.02	4,913.68	-370.66	-7.5454

PARISON REPORT
 4/31/2016

DIFF FROM	PERCENT
-70.50	-25.94100
-1,031.31	-23.59680
-346.33	-47.91670
86.20	2.96300
1,950.20	195.03990
-179.44	-31.69030
-20.40	-30.78920
93.76	27.83260
-708.90	-87.85460
-122.86	-28.81200
172.15	12.93970
344.10	20.86570
85.20	1.91510
-350.00	-70.00000
85.20	1.99130
-23,066.65	

MCA/PAYROLL SYSTEM
 EMPLOYEE GROSS PAY PRIOR PERIOD COMPARISON REPORT
 AUBURN CITY BOARD OF EDUCATION
 PRIOR PERIOD: 03/01/2016 THRU 03/31/2016
 DATED: 2018-04-29

SELECTED (CURRENT) PAYROLL RUN ID: ap4020016

EMPLOYEE NAME	EMP#	SSN	JOB#	AMOUNT	PRIOR PERIOD	DIFF	PERCENT
1	3,360.14	3,448.83	1	3,360.14	3,448.83	-88.69	-2.6392
10	746.50	634.46	10	746.50	634.46	112.04	17.7062
1	438.75	341.25	1	438.75	341.25	97.50	28.5692
10	66.70	78.50	10	66.70	78.50	-11.80	-15.1447
1	232.68	85.68	1	232.68	85.68	147.00	171.5815
10	203.63	200.00	10	203.63	200.00	3.63	1.8150
1	.00	729.11	1	.00	729.11	-729.11	-100.0000
1	221.25	178.13	1	221.25	178.13	43.12	24.2083
1	4,266.26	4,341.48	1	4,266.26	4,341.48	-75.22	-1.7323
1	4,339.09	4,282.89	1	4,339.09	4,282.89	56.20	1.3121
1	3,917.31	3,882.11	1	3,917.31	3,882.11	35.20	0.9069
1	1,091.34	912.70	1	1,091.34	912.70	178.64	19.5719
10	60.66	26.00	10	60.66	26.00	34.66	133.3077
10	127.50	20.40	10	127.50	20.40	107.10	523.0392
10	273.40	.00	10	273.40	.00	273.40	100.0000
00	2,444.00	1,535.10	00	2,444.00	1,535.10	908.90	59.2703
10	.00	120.44	10	.00	120.44	-120.44	-100.0000
10	91.80	71.60	10	91.80	71.60	20.20	28.2123
00	3,620.84	2,921.40	00	3,620.84	2,921.40	700.44	23.9823
10	289.95	345.70	10	289.95	345.70	-55.75	-19.3113
1	1,017.93	950.81	1	1,017.93	950.81	67.12	7.0583
60	3,928.86	3,022.20	60	3,928.86	3,022.20	906.66	30.0000
10	255.00	122.40	10	255.00	122.40	132.60	52.0000
1	172.05	120.00	1	172.05	120.00	52.05	43.3750
10	.00	165.68	10	.00	165.68	-165.68	-100.0000
10	102.00	61.60	10	102.00	61.60	40.40	65.7467
1	4,543.02	4,913.68	1	4,543.02	4,913.68	-370.66	-7.5454